DUKE
UNIVERSITY

DIVINITY SCHOOL
LIBRARY

Digitized by the Internet Archive
in 2012 with funding from
Institute of Museum and Library Services, under the provisions of the Library Services and Technology Act, administered by the State Library of North Carolina. Grant issued to Duke University for the Religion in North Carolina project.

http://archive.org/details/annual121231951951bapt

NORTH CAROLINA BAPTIST ANNUAL

ONE-HUNDRED TWENTY-FIRST YEAR

FIRST BAPTIST CHURCH
ASHEVILLE

1951

Annual

of the

Baptist State Convention

of

North Carolina

One Hundred Twenty-first Annual Session

FIRST BAPTIST CHURCH
Asheville
November, 13-15, 1951

Edited by
Charles B. Deane
Recording Secretary
Rockingham, N. C.

The Next Session will be held
November 11-13, 1952
First Baptist Church, Winston-Salem

EDWARDS & BROUGHTON CO., RALEIGH

CHARLES HENRY DURHAM

To Whom This Volume of the ANNUAL *is Dedicated Jointly with L. Bun Olive*

Born in Shelby, North Carolina, July 13, 1868, the son of Lenuel Newton Durham and Frances (Cansler) Durham. Attended Shelby City Schools, entering Wake Forest in 1889, graduating with A.B. Degree 1893. Studied Southern Baptist Theological Seminary 1895-1896. Wake Forest College conferred the Honorary Degree of D.D. 1922.

On November 24, 1896, he married Essie Modena Moore of Gastonia, who died May 2, 1911. The children of this marriage, Wilma, now Mrs. David H. Fuller, Lumberton; Margaret, now Mrs. Jasper L. Memory, Jr., Wake Forest; and Kathleen, now Mrs. Howard M. Reaves, Mobile, Ala., survive. On April 25, 1916, he married Sadie Tatum, now of Lumberton.

The full time active pastorate of Dr. Durham covered forty-eight years (1893-1941). His ministry included, Bryson City (1893-1895); First Church, Gastonia (June 1896-Dec. 1898); French Broad, Asheville (Dec. 1898-July 1900); First Church, Lumberton (Sept. 1900-May 1914); Brown Memorial, Winston-Salem (May 1914-Dec. 1918); First Church, Lumberton (Dec. 1918-Jun. 1941). For seventeen years (1919-1935), while in Lumberton he gave an afternoon appointment to Back Swamp Church, Lumberton.

Upon retirement, June 1941, as pastor emeritus of Lumberton First Church, he served the following interim pastorates: High Point First, (April, May 1942); Raleigh First (Sept. 1942-Aug. 1943); Salisbury First (Sept. 1943-Dec. 1943); Lexington First (Feb. 1944-Aug. 1944); Bladenboro (Dec. 1944-May 1945); Fort Myers, Fla. First (Sept. 1945-Nov. 1945); Red Springs (Mar. 1947-May 1947); Lumberton First (Jan. 1948-May 1948); East Lumberton (Jan. 1949-Jun. 1949).

His denominational service included: President North Carolina Baptist State Convention 1911-1914; Moderator Robeson Association, 33 years (1902-1914) (1924-1945); Trustee Wake Forest College (1926-1947); Trustee Southern Baptist Theological Seminary (1914-1935); North Carolina Member Home Mission Board (1916-1928).

The editorial language of *The Robesonian* reveals the true worth of Dr. Durham—"looked the part of a man of God." Thus he will always be remembered by those who knew him. His passing occurred on May 8, 1951, with interment in Meadowbrook Cemetery, Lumberton, North Carolina.

L. BUN OLIVE

To Whom this Volume of the ANNUAL *is Dedicated Jointly with Charles Henry Durham*

Born in Olive Chapel Community, Wake County, North Carolina, March 2, 1890, the son of A. T. Olive and Emma (Markham) Olive. Attended the Olive Chapel School; graduating in 1912 with A.B. Degree from Wake Forest College, receiving his M.A. Degree from George Peabody College, Nashville, Tenn., August 1927. Thereafter he began teaching, serving as principal at Wagram (1912-1914), at St. Paul's (1914-1915), and at Dell High School, Sampson County (1915-1917). In 1918 he entered the Southern Baptist Theological Seminary, graduating in 1920.

On June 1, 1920 he married Nell Fowler of Hamlet, N. C. The children of this marriage being, Howard Keith, Emily Louise, now Mrs. Thomas J. Kupper, and Bruce Malcolm.

Ordained 3rd Sunday in August 1917, Olive Chapel Baptist Church, with Walter N. Johnson preaching the sermon. His ministry began during student days at the seminary, serving the church at Keene, Kentucky. Immediately after seminary graduation he and Mrs. Olive sailed to China as missionaries. This missionary service in China included three periods. The first from 1920 until their return on furlough in 1926. Their return to China was not until 1928 because of the revolution taking place in that country. This second period was cut short two years later due to the ill health of Mrs. Olive. On their return in 1930 Mr. Olive served first as a representative of the Foreign Mission Board until September 1932 when he became pastor of the Mars Hill Church and served until November 1935.

In December 1935 the Olives returned to China on their third missionary journey and when Japan attacked Manchuria, the Olives went to the Phillipines.

Mr. Olive returned to China in April, the family following him in September 1938.

War clouds intensified in China and Mrs. Olive with the children, along with other Americans, evacuated China and returned to the United States on November 20, 1940. Mr. Olive remained at his post under Japanese occupation. In December 1941 he was interned for about six months, returning to the United States in August 1942 aboard the repatriate ship S. S. Gripsholm.

During 1942-1945 he served as Director of North Carolina School of Missions. On November 19, 1945 he became the first pastor of Forest Hills Church, Raleigh. On December 7, 1950 while serving at Forest Hills, he and Mrs. Olive were traveling to their cottage at Kure's Beach when their automobile left the highway and overturned six miles north of Ward's corner on U. S. 421 in Pender County, resulting in the death of Mr. Olive, with serious injuries to Mrs. Olive. Mr. Olive's interment took place in Montlawn Cemetery, Raleigh, December 10, 1950. These words by a fellow student of undergraduate and seminary days, Dr. Arthur Gallimore, himself a retired missionary, effectively sum up the life of Mr. Olive: "He was one of the finest, most consecrated and enthusiastic missionaries we had in China."

Div. S.

CONTENTS

	SECTION	PAGE
Auditor's Report and Financial Statements, Convention, Institutions		175-191
Associational Directory		302-303
Baptist Book Store, executives of		5
Baptist Foundation, directors of		7
Amendment By-Laws	(18)	40
Baptist Hospital, trustees of		7
Baptist Orphanage of North Carolina, trustees of		7
Baptist Training Union, executives of		5
Baptist World Alliance		13
Biblical Recorder, directors of		8
Campbell College trustees of		9
Charity and Children, directory of		8
Chowan College, trustees		9
Council on Christian Education, Executives		11
Committees:		
Allied Church League	(16)	37
Committee on Committees	(5)	29
Enrollment	(4)	9
Evangelism	(16)	38
General Board, to report on report of	(16)	35
Historical Commission	(16)	37
Memorials	(16)	37
Order of Business (1952)	(16)	36
Place and Preacher (1953)	(16)	37
Publicity	(16)	36
Resolutions	(16)	36
Social Service and Civic Righteousness	(16)	36
Trustees and Members General Board, to nominate	(16)	37
Constitution		14
Convention:		
Dedication of Annual to Charles H. Durham and L. Bun Olive	(76)	87
Directory		5
Associational Missionaries		324
Historical Table		304
Income and other statistics	(90) (91)	108-109
Institutions		7-11
Officers, executive and administrative		5
Officers elected:		
General Secretary	(59)	82
President	(59)	82
Vice-Presidents	(59)	82
Recording Secretary	(59)	82
Statistical Secretary	(59)	82
Trustees	(59)	82
Proceedings of	(1)	29
Sermon—J. Clyde Yates, Charlotte	(19)	40
Educational or Full Time Church Workers		319
General Board:		
By-Laws		19
Amendment	(29)	57
Officers and organizations		6
Report	(86)	107
Greetings	(26) (77)	43, 88
Kennedy Home, Superintendent of		7
Mars Hill College, trustees of		10
Meredith College, trustees of		10
Messengers and visitors		92
Ministers:		
Asheville area ministers	(6)	30
New ministers recognized	(7)	30
Ordained, active in pastorate		325
Ordained, not active in pastorate		354
Ministerial and Training School Students in colleges and seminaries		312-318
Missionaries, North Carolina, on foreign field		310
Motions and Resolutions		
Baptist Hospital, to borrow	(17) (30)	40, 57
Displaced Persons	(52)	77
Report	(106)	129

	SECTION	PAGE
"Our Home Goers"		90
Pastor's Conference:		
Officers (1952)		11
Programs (1951)		91
Reports:		
Allied Church League	(103)	125
American Bible Society	(32)	57
Baptist Book Stores	(111)	135
Baptist Brotherhood	(63) (109)	82, 132
Baptist Colleges:		
General Statistics	(137)	161
Baptist Foundation	(110)	133
Baptist Hospital	(47) (92) (123)	66, 110, 166
Audit Summary		190
Baptist Training Union	(49) (113)	66, 142
Biblical Recorder	(43)	62
Recommendations	(43)	65
Campbell College	(116)	159
Chowan College	(117)	159
Christian Education, Council on	(24) (115)	41-155
Committee on Committee	(16)	35
Committee of Nineteen	(27)	44-56
Co-operative Program	(96)	114
Enrollment	(4) (69)	30-83
Evangelistic Crusade	(38) (99)	61, 120
Field Secretaries		115-116
Foreign Mission	(34)	61
Gardner-Webb College	(118)	160
General Board:		
Actions between Conventions	(95)	111
Advance Report	(15)	35, 105
Committee to report on report of	(53)	77
Recommendations		171
Historical Commission		41, 170
Home Missions	(66)	83
Mars Hill College	(119)	161
Memorials	(76)	87
Meredith College	(119a)	162
Negro Baptist State Convention	(101)	123
North Carolina Baptist Homes	(23) (125)	41-170
North Carolina Baptist Orphanage	(22) (124)	41-168
Order of Business (1951)	(11)	31
Place and Preacher	(54)	78
Publicity Committee	(72)	85
Resolutions Committee	(71)	83
Relief and Annuity	(81) (122)	89, 165
Rural Church Department	(104)	126
Seminaries	(13)	34
Social Service and Civil Righteousness	(50)	66
State Missions	(42) (97)	61, 118
Student Work	(114)	150
Sunday Schools (N. C.)	(15) (112)	35-136
Sunday School Board	(25)	41
Summer Assemblies	(108)	132
Caswell, audit		184
Fruitland, audit		186
Trustees and Members General Board, to nominate	(55) (74)	65, 87
Trustees of Convention	(73)	86
Wake Forest College	(120)	162
Committee of Seventeen	(14)	34
Enlargement Campaign	(14)	34
Wingate Junior College	(121)	164
Woman's Missionary Union	(33)	58
Ridgecrest directory of		11
Southern Baptist Convention, directory of		12
Statistical Data:		
Associational		193-298
Recapitulation		299
General Church Activities		300, 301
Statistical Summary		307, 309
Wake Forest College, trustees of		10
Woman's Missionary Union		
Directory		5

DIRECTORY OF THE CONVENTION

I. OFFICERS

Grover H. Jones, High Point ..... President
Chas. F. Leek, Thomasville ..... First Vice-President
Louis S. Gaines, Fayetteville ..... Second Vice-President
Rush S. Dickson, Charlotte ..... Third Vice-President
Maloy A. Huggins, Raleigh ..... General Secretary and Treasurer
Charles B. Deane, Rockingham ..... Recording Secretary
L. L. Morgan, Raleigh ..... Statistical Secretary
R. L. McMillan, Raleigh ..... Trustee
N. M. Gurley, Raleigh ..... Trustee
F. H. Brooks, Smithfield ..... Trustee

11. ADMINISTRATION OFFICERS

Headquarters: 119 Hillsboro Street and Biblical Recorder Building, Raleigh, N. C.

Maloy A. Huggins, Raleigh ..... General Secretary and Treasurer
E. Lowell Spivey, 220 W. Kingston, Charlotte ..... Field Secretary
J. C. Pipes, 33 Green Oak Road, Asheville ..... Field Secretary
Earle L. Bradley, Raleigh ..... Field Secretary
Miss Margie Murchison, Raleigh ..... Office Secretary
Miss Esther Ivey, Raleigh ..... Bookkeeper
Miss Lottie Tucker, Raleigh ..... Bookkeeper Ministers' Retirement Fund

DEPARTMENT OF MISSIONS

J. C. Canipe, Hendersonville ..... Secretary of Evangelism
Henry E. Walden, Jr., Raleigh ..... Secretary Rural Church Department
Horace Easom, Shelby ..... Secretary Baptist Brotherhood

DIVISION OF SUNDAY SCHOOLS

L. L. Morgan, Raleigh ..... Secretary
Mrs. Myra Motley, Raleigh ..... Associate
D. P. Brooks, Lexington ..... Associate

DIVISION OF TRAINING UNION

James P. Morgan, Raleigh ..... Secretary
Miss Betty Brewer, Raleigh ..... Associate

DIVISION OF STUDENT ACTIVITIES

James W. Ray, Raleigh ..... Secretary
Miss Revé Stewart, Raleigh ..... Administrative Associate
Miss Miram Hollis, Greensboro ..... Campus Secretary
Miss Gloria Blanton, Greenville ..... Campus Secretary
John Davis, Boone ..... Campus Secretary
Mrs. Billie Ruth Pruyn, Meredith College, Raleigh ..... Campus Secretary
R. C. Lasater, N. C. State College, Raleigh ..... Campus Secretary
J. C. Herrin, Chapel Hill ..... Campus Secretary
Mrs. Ray Greene, Wake Forest College ..... Campus Secretary
Max Wickers, Duke, Durham ..... Campus Secretary
Rev. Charles B. McConnell, Cullowhee ..... Campus Secretary
Rev. Harvie T. Brewington, Pembroke ..... Campus Secretary
Miss Marjorie Joyner, Baptist Hospital, Winston-Salem ..... Campus Secretary

BAPTIST BOOK STORE

Miss Mary Ayscue, Raleigh ..... Manager
Miss Pauline McCardell, Charlotte ..... Acting Manager

WOMAN'S MISSIONARY UNION, AUXILIARY TO BAPTIST STATE CONVENTION

Mrs. Gordon Maddrey, Ahoskie ..... President
Miss Ruth Provence, Raleigh ..... Executive Secretary
Mrs. W. I. Powell, Raleigh ..... Treasurer
Miss Marie Epley, Raleigh ..... Young People's Leader
B. W. Jackson, Raleigh ..... Royal Ambassador Secretary

III. * THE GENERAL BOARD AND ORGANIZATION

C. C. WARREN, *President*, Charlotte
DONALD G. MYERS, *Vice-President*, Reidsville
L. L. MORGAN, *Secretary*, Raleigh
JAMES P. MORGAN, *Assistant Secretary*, Raleigh

Term Expiring 1952: A. B. Bumgarner, Taylorsville, Alexander Association; H. E. Singletary, Sparta, Alleghany Association; J. W. Costner, Newland, Avery Association; M. D. Smith, Candler, Buncombe Association; S. Guy Walker, Gastonia, Gaston County Association; Walter F. Gentry, Linwood, Liberty Association; H. H. Plemmons, Franklin, Macon Association; Lloyd H. Hollingsworth, Mebane, Mt. Zion Association; Ransom Averitt, Winston-Salem, Pilot Mountain Association; Wistar Hamilton, Washington, Roanoke Association; W. Earl Robinson, St. Pauls, Robeson Association; O. D. Moore, Salisbury, Rowan Association; William L. Lynch, Siler City, Sandy Creek Association; A. V. Ledford, Icard, South Mountain Association; N. L. Harrison, Blowing Rock, Stony Fork Association; B. W. Thomason, Brevard, Transylvania Association; John U. Garner, Rolesville, Raleigh Association; Lester Stowe, Hiawassee Dam, West Liberty Association; Bill McKinney, Spruce Pine, Mitchell Association.

Term Expiring 1953: George W. Burch, Wadesboro, Anson Association; John G. Hicks, Old Fort, Blue Ridge Association; R. R. Crater, Ronda, Brier Creek Association; H. Foster Mintz, Bolivia, Brunswick Association; W. K. Sturdivant, North Wilkesboro, Brushy Mountain Association; Mrs. Walter E. Clarke, Asheville, Buncombe Association; W. W. Finlator, Elizabeth City, Chowan Association; P. C. Gantt, Tabor City, Columbus Association; K. Long, Nakina, Dock Associaiton; I. B. Jackson, Rutherfordton, Green River Association; Mrs. B. A. Hocutt, Clayton, Johnston Association; Harlan Harris, Shelby, Kings Mountain Association; Casper C. Warren, Charlotte, Mecklenburg Association; Ben B. Ussery, Troy, Montgomery Association; Donald G. Myers, Reidsville, Piedmont Association; Mrs. E. B. Haynes, Raleigh, Raleigh Association; R. L. Hughes, Asheboro, Randolph Association; W. B. Harrell, Cullowhee, Tuckaseigee Association; E. W. McMurray, Yadkinville, Yadkin Association.

Term Expiring 1954: Rex R. Campbell, West Jefferson, Ashe Association; Charles E. Parker, New Bern, Atlantic Association; L. G. Elliott, Roxboro, Beulah Association; A. D. Frazier, Elizabethtown, Bladen Association; Ralph L. Cannon, Kannapolis, Cabarrus Association; E. C. McCall, Lenoir, Caldwell Association; E. V. Swann, Madison, Dan Valley Association; Joe T. Moore, Belmont, Gaston County Association; Ben Lee Ray, Canton, Haywood Association; A. C. McCall, Bunnlevel, Little River Association; James H. Pittman, Rockingham, Pee Dee Association; R. B. Culler, High Point, Piedmont Association; R. E. Adams, Winston-Salem, Pilot Mountain Association; Felix Arnold, Enfield, Roanoke Association; Miss Margaret Young, Forest City, Sandy Run Association; Ottis J. Hagler, Carthage, South Sandy Creek Association; R. Carrington Paulette, Mount Airy, Surry Association; G. M. Beam, Louisburg, Tar River Association; Mrs. J. C. Cherry, Ahoskie, West Chowan Association; H. B. Anderson, Durham, Yates Association.

Term Expiring 1955: M. L. Walker, Hendersonville, Carolina Association; Fred A. Mauney, Valdese, Catawba River Association; R. R. McCulloch, Clinton, Eastern Association; Mrs. Howard J. Ford, Elkin, Elkin Association; Roger E. Williams, Jr., Oxford, Flat River Association; Wade Huey, Marshall, French Broad Association; H. L. Ferguson, Charlotte, Mecklenburg Association; M. A. Shaver, Goldsboro, Neuse Association; J. Henry Roberts, Marshall, New Found Association; Tom L. Rich, Jr., Fayetteville, New South River Association; Walter E. Sanders, Wingate, Union Association; F. D. Hemphill, Hickory, South Fork Association; G. L. Royster, Statesville, South Yadkin Association; W. W. Hill, Albemarle, Stanly Association; Glenn Dancey, North Wilkesboro, Stone Mountain Association; Mrs. E. H. Corpening, Tapoco, Tennessee River Association; Wade A. Brown, Boone, Three Forks Association; J. A. Richardson, Andrews, Western North Carolina Association; John E. Lawrence, Wilmington, Wilmington Association; C. B. Trammel, Burnsville, Yancey Association.

Executive Committee: Henry B. Anderson, Donald G. Myers, Mrs. E. B. Haynes, W. Earl Robinson, O. D. Moore, Ottis J. Hagler, Charles E. Parker, W. L. Lynch.

Administration and Promotion: O. D. Moore, Chairman; John E. Lawrence, Secretary; A. D. Frazier, R. Carrington Paulette, John U. Garner, R. B. Culler, Joe T. Moore, Miss Margaret Young, Thomas E. Rich, Jr., M. D. Smith, G. L. Royster, R. E. Adams, Fred A. Mauney, Harlan Harris, A. B. Bumgarner, Rex R. Campbell.

Missions: Ottis J. Hagler, Chairman; Roger E. Williams, Jr., Secretary; A. C. McCall, Mrs. Walter Clark, Mrs. E. H. Corpening, Donald G. Myers, Mrs. E. B. Haynes, Ben Lee Ray, B. W. Thomason, Roy R. McCulloch, Mrs. B. A. Hocutt, W. L. Lynch, Mrs. Howard Ford, George W. Burch, Glenn Dancy, Wade Huey, R. R. Crater, Woodrow W. Hill, W. B. Harrill, J. W. Costner, L. H. Hollingsworth, J. H. Roberts, J. A. Richardson, H. H. Plemmons, C. B. Trammel, Irby B. Jackson.

---

* The Composition of General Board revised under change in the Constitution 1950 Session.

Christian Education: Charles E. Parker, Chairman; Mrs. J. C. Cherry, Secretary; L. G. Elliott, Walter E. Sanders, Gaither M. Beam, James Pittman, Wistar Hamilton, S. Guy Walker, H. B. Anderson, W. W. Finlator, Ransom Averitt, E. V. Swann, John G. Hicks, Ben B. Ussery, A. V. Ledford, R. L. Hughes, Wade E. Brown, F. D. Hemphill, E. C. McCall, C. C. Warren.

Social Service: W. Earl Robinson, Chairman; Ralph L. Cannon, Secretary; H. E. Singletary, H. Foster Mintz, Felix Arnold, E. W. McMurray, W. K. Sturdivant, Bill McKinney, M. L. Walker, P. C. Gantt, Walter Gentry, M. A. Shaver, N. L. Harrison, M. K. Long, Lester Stowe, H. L. Ferguson.

IV. THE INSTITUTIONS OF THE CONVENTION

BAPTIST FOUNDATION

Authorized by Baptist State Convention, November 12, 1919
Organized December 15, 1919
First Meeting of Directors, November 17, 1920
ROBERT D. HOLLEMAN, *Chairman,* Durham

Term Expiring 1952: W. M. Matthews, Pilot Mountain; C. M. Euliss, Burlington; E. R. Baldwin, Greensboro.

Term Expiring 1953: G. H. Ferguson, Raleigh; F. L. Paschal, Greensboro; Robert D. Holleman, Durham.

Term Expiring 1954: Harry L. Fagg, Leaksville; Fred B. Helms, Charlotte; A. J. Whitley, Jr., Smithfield.

Term Expiring 1955: W. E. Woodruff, Mount Airy; W. Reid Martin, Raleigh; T. E. Story, Wilkesboro.

Term Expiring 1956: W. A. Bullock, Rocky Mount; Carl G. McCraw, Charlotte; Walter E. Crissman, High Point.

BAPTIST HOSPITAL

Authorized by Baptist State Convention of N. C., November 17, 1920
Chartered December 27, 1922
Began Operation May 28, 1923
REID T. HOLMES, *Administrator,* Winston-Salem

Board of Trustees

W. GRADY SOUTHERN, *President,* Winston-Salem

Term Expiring 1952: E. F. Sullivan, Hickory; W. J. Stephenson, Wilmington; John R. Knott, Charlotte; H. C. Warrick, Greensboro; Johnson J. Hayes, Wilkesboro; Mrs. James E. Messick, Raleigh.

Term Expiring 1953: Dr. Amos S. Bumgarden, Charlotte; Mrs. D. H. Carver, Booneville; Egbert L. Davis, Jr., Winston-Salem; L. P. McLendon, Greensboro; Carter M. Preslar, Asheville; W. Grady Southern, Winston-Salem.

Term Expiring 1954: W. B. Carlton, Winston-Salem; Fleming Fuller, Kinston; Rush Hamrick, Shelby; Brantley Booe, Winston-Salem; V. Ward Barr, Gastonia; Carl G. McCraw, Charlotte.

Term Expiring 1955: Glenn E. Swaim, Winston-Salem; George W. Davis, Farmville; Charles E. Brady, Salisbury; J. V. Case, Rose Hill; L. B. Reavis, High Point; C. B. Winberry, Statesville.

BAPTIST ORPHANAGE OF NORTH CAROLINA

General Managership Began January 12, 1885
W. C. REED, *General Superintendent,* Thomasville
R. E. MUTH, *Treasurer,* Thomasville

MILLS HOME BRANCH

C. A. KEARNS, *Superintendent,* Thomasville

KENNEDY HOME BRANCH

Transfer of Property, April 26, 1912
First Group Admitted, June 5, 1914
W. A. SMITH, *Superintendent,* Kinston

CHARITY AND CHILDREN

J. MARSE GRANT, *Editor,* Thomasville
ALBERT E. BECK, *Plant Superintendent,* Thomasville
Published Every Thursday by the Baptist Orphanage of North Carolina
Orphanage Journal of the Baptists of North Carolina
Founded in 1887 by John H. Mills

Former Editors

John H. Mills, July 14, 1887 to July 27, 1888; J. W. Oliver, August 3, 1888 to August 24, 1888; John H. Mills, August 31, 1888 to August 30, 1895; vacant, September 6, 1895 to October 4, 1895; Archibald Johnson, October 11, 1895 to January 10, 1935; John Arch McMillan, Associate Editor, October 31, 1929 to January 10, 1935, Acting Editor January 17, 1935 to May 9, 1935; Editor May 16, 1935 to January 6, 1949, Miss Louise Fant McMillan, Acting Editor January 6, 1949 to October 24, 1949; J. Marse Grant, Editor, October 24, 1949 to .....
Circulation, 43,000—Price, $1.00 Per Year

Board of Trustees

I. G. GREER, *Chairman*, Chapel Hill

Term Expiring 1952: I. G. Greer, Chapel Hill; J. B. Willis, Hamlet; W. E. Stanley, Durham; J. E. Conrad, Winston-Salem.

Term Expiring 1953: Mrs Paul P. Davis, Yadkinville; Ingram P. Hedgepeth, Jr., Lumberton; B. S. Hensley, Rt. 1, Sylva; Mrs. E. L. Layfield, Raleigh; J. Ned Taylor, Charlotte.

Term Expiring 1954: Cloyd Philpott, Lexington; J. E. Broyhill, Lenoir; E. T. Duke, Rocky Mount; A. G. Glenn, Smithfield.

Term Expiring 1955: Mrs George McNeill, Morehead City; Forrest G. Shearin, Scotland Neck; J. H. Matthews, Asheville; J. A. Burris, Lincolnton; Jesse Jones, Kinston.

BIBLICAL RECORDER

L. L. CARPENTER, *Editor*, Raleigh

Published every Wednesday in Raleigh, as the Journal of the Baptist State Convention of North Carolina
Founded in 1833 by Thomas Meredith in Edenton. Moved to New Bern in 1835, then to Raleigh in 1838. Publication suspended in 1841, but resumed in 1843. Originally incorporated 1901 and owned by the Biblical Recorder Publishing Company until purchased by the Baptist State Convention of North Carolina in 1938
On January 4, 1939 the first issue was published by the Convention

Former Editors

Thomas Meredith, 1833-51; T. W. Tobey, 1851-53; J. J. James, 1854-61; J. D. Hufham, 1861-67; J. H. Mills, 1867-73; A. F. Redd and J. D. Hufham, 1873-74 C. T. Bailey, 1875-95; Josiah W. Bailey, 1895-1907; C. W. Blanchard, 1907; Hight C. Moore, 1907-17; Livington Johnson, 1917-31; J. S. Farmer, 1931-38; George W. Paschal, Contributing Editor, 1938-39; and Acting Editor, 1939; John Calvin Slemp, 1939-41; Eugene I. Olive, 1941-42; L. L. Carpenter, 1942; Circulation, 47,072—Price, $2.00 Per Year

Board of Directors

LOUIS S. GAINES, *Chairman*, Fayetteville

Term Expiring 1952: Louis S. Gaines, Fayetteville; T. W. Brewer, Raleigh; T. S. Lawrence, Cliffside; Charles B. McConnell, Cullowhee.

Terms Expiring 1953: J. Glenn Blackburn, Wake Forest; Albert S. Hale, High Point; Jake Strother, Kinston; Aubrey S. Tomlinson, Louisburg.

Term Expiring 1954: W. P. Milne, Aulander; G. Carl Lewis, Rockingham; Sloan Bagwell, Charlotte; John Kincheloe, Jr., Raleigh.

Term Expiring 1955: R. Oren Bradley Stovall; Guy S. Cain, Graham; H. K. Masteller, Asheboro; R. E. Hardaway, Greenville.

NORTH CAROLINA BAPTIST HOMES, INC.

Authorized by the Convention November 14, 1950
First Superintendent Elected January 9, 1951
First Group Admitted as Operations Began March 16, 1951
Incorporated as North Carolina Baptist Homes, Inc., May 30, 1951
JAMES M. HAYES, *Superintendent*, Winston-Salem

Board of Trustees

JOHN T. WAYLAND, *Chairman*, North Wilkesboro

Term Expiring 1952: J. R. Morgan, Waynesville; E. H. Potts, Spencer; E. C. Watson, Jr., Rocky Mount; Zeno Wall, Shelby; L. A. Martin, Lexington.

Term Expiring 1953: P. T. Worrell, Colerain; Zeb A. Caudle, Aberdeen; Frank H. Malone, Gastonia; Mrs. C. M. Abernathy, Lenoir; Miss Emily Austin, Tarboro.

Term Expiring 1954: George Pennell, Asheville; R. L. Carlton, Winston-

Salem; Mrs. Edgar L. Council, Durham; R. N. Simms, Jr., Raleigh; Mrs. Joe Hamilton, Murphy.

Term Expiring 1955: Ronald E. Wall, Greensboro; W. E. Pettit, Winston-Salem; John T. Wayland, North Wilkesboro; David Bobbitt, Charlotte; Mrs. W. T. Love, Elizabeth City.

V. TRUSTEES OF COLLEGES

CAMPBELL COLLEGE

Opened at Buie's Creek Academy, January 5, 1887
Became Buie's Creek Junior College, August 31, 1926
Authorized by Baptist State Convention to became Campbell College December 17, 1926
New Charter Campbell's College Adopted by Trustees April 7, 1927
LESLIE H. CAMPBELL, *President*, Buie's Creek

Board of Trustees

LEROY MARTIN, *Chairman*, Raleigh

Term Expiring 1952: LeRoy Martin, Raleigh; H. Spurgeon Boyce, Durham; R. W. Boling, Fayetteville; Willis E. Kivett, Southern Pines; Charlie Andrews, Chalybeate Springs.

Term Expiring 1953: W. E. Nichols, Coats; James C. Cammack, Smithfield; O. F. Patterson, Sanford; R. B. Wilkins, Durham; A. H. Carter, Wallace.

Term Expiring 1954: C. V. Whitley, Zebulon; W. Carroll Bryan, Goldsboro; LeRoy Townsend, Lumberton; Earl McD. Westbrook, Dunn; R. A. Herring, Winston-Salem.

Term Expiring 1955: Mrs. J. G. Layton, Lillington; Henry B. Day, Raleigh; J. E. Baker, Burlington; Harry D. Wood, Jr., Leaksville; Joe Overby, Smithfield.

CHOWAN COLLEGE

Founded and opened for students as Chowan Female Institute, October 11, 1848
First called Chowan Female College Institute in 1851
First called Chowan Baptist Female Institute in 1868
Became Chowan College, May 17, 1910
Changed to a Junior College, September 1937
F. ORION MIXON, *President*, Murfreesboro

Board of Trustees

J. RAYNOR WOODARD, *Chairman*, Conway

Term Expiring 1952: Lonnie Sasser, Murfreesboro; W D. Morris, Scotland Neck; Robert C. Shields, Scotland Neck; James Raynor Woodard, Conway; Charles Revelle, Murfreesboro; E. B. Lassiter, Potecasi; W. H. Evans, Harrellville.

Term Expiring 1953: Sanford Aydlett, Elizabeth City; A. E. Bowen, Windsor; J. L. Darden, Ahoskie; Mrs. Lee Parker, Raleigh; C. C. Ward, Rocky Mount; Bahnson Weathers, Roancke Rapids.

Term Expiring 1954: Harry Ferebee, Elizabeth City; R. E. Wynn, Elizabeth City; C. R. Holmes, Hertford; W. R. Parker, Woodland; Julian H. Allsbrook, Roanoke Rapids; Mrs. W. D. White, Colerain; R. E. Wynn, Elizabeth City.

Term Expiring 1955: Tom Peele, Lewiston; Mrs. H. C. Lowder, Rocky Mount; Herbert Jenkins, Aulander; Earle J. Rogers, Wendell; J. Henry Jones, Red Oak; Mrs. O. S. Turner, Gatesville.

GARDNER-WEBB COLLEGE

Chartered first as Boiling Springs High Sshool, Incorporated, December 2, 1905
Opened as Boiling Springs Junior College, September 3, 1928
The name was changed and a new charter granted to Gardner-Webb Junior College, Incorporated, June 1942
Charter amended in conformity to the Constitution of the North Carolina Baptist State Convention, November 1946
Admitted to the North Carolina Baptist State Convention at the Convention held in Asheville, November 21, 1946
PHIL L. ELLIOTT, *President*, Boiling Springs

Board of Trustees

CHARLES I. DOVER, *President*, Shelby

Term Expiring 1952: Mrs. Rush Stroup, Shelby; J. Herbert Bridges, Charlotte; R. S. Dickson, Charlotte; C. D. Spangler, Charlotte; Mrs. Norman Lee, Lattimore; John Z. McBrayer, Shelby; Moody Bridges, Rutherfordton.

Term Expiring 1953: B. G. Beason, Boiling Springs; C. E. Hamrick, Boiling Springs; C. H. Harrill, Lincolnton; James Padgett, Forest City; J. U. Rollins, Mooresboro; Mrs. S. L. Self, Cherryville; Mrs. Paris Yelton Shelton.

Term Expiring 1954: W. W. Washburn, Boiling Springs; E. Yates Webb, Shelby; Stanford Martin, Winston-Salem; Lee B. Weathers, Shelby; Mrs. A. B. Clayton, East Gastonia; Ralph Gardner, Shelby; Chas. I. Dover, Shelby.

Term Expiring 1955: H. H. Stembridge, Forest City; John W. Suttle, Shelby; Roy Beals, Newton: Carson Stout, High Point; R. E. Price, Rutherfordton; Datha Elliott, Shelby; Arnold Kincaid, Bessemer City.

MARS HILL COLLEGE

First Commencement or Exhibition as French Broad Baptist Institute
July 4, 1857
Chartered Mars Hill College, February 16, 1859
Opened as Mars Hill Junior College, August 14, 1922
HOYT BLACKWELL, *President,* Mars Hill

Board of Trustees

WALTER R. CHAMBERS, *President,* Marion

Term Expiring 1952: Grady B. Yelton, Rutherfordton; Myron Gordon, Marion; W. F. Woodall, Lenoir; C. C. Holland, Statesville; M. H. Dameron, Fayetteville; Bruce Sams, Mars Hill.

Term Expiring 1953: T. H. Broyhill, Lenoir; Walter R. Chambers, Marion; C. G. Fox, Hickory; Joseph G. Miller, Bryson City; Hugh Monteith, Sylva; W. M. Chapman, Franklin; C. C. Wall, Lexington.

Term Expiring 1954: J. Lester Lane, Asheville; N. E. Mohn, New Bern; W. N. Long, Belmont; Broadus A. Wall, Waynesville; Mrs. Burette Myers, Statesville; Frank Jarvis, Spindale.

Term Expiring 1955: J. Clyde Yates, Charlotte; Don C. Young, Asheville; Bascom R. Penland, Burnsville; Carl Meares, Fair Bluff; Carey Harrell, Morganton; Mrs. G. T. Mitchell, Wilkesboro.

MEREDITH COLLEGE

Incorporated as Baptist Female University of North Carolina, February 27, 1891
Opened for Students, September 27, 1899
By legislative enactment became Baptist University for Women, January 20, 1905
Became Meredith College by legislative enactment, January 24, 1911
CARLYLE CAMPBELL, *President,* Raleigh

Board of Trustees

L. M. MASSEY, *President,* Zebulon

Term Expiring 1952: Eph Whisenhunt, Clayton; J. B. Turner, Laurinburg; W. H. Weatherspoon, Raleigh; Mrs. J. Wilbur Bunn, Raleigh; H. M. Rowland, Wilmington; Claude U. Broach, Charlotte.

Term Expiring 1953: E. J. Britt, Lumberton; C. T. Council, Durham; Mrs. Foy J. Farmer, Raleigh; Mrs. J. Lester Lane, Asheville; L. M. Massey, Zebulon; Raymond A. Bryan, Goldsboro.

Term Expiring 1954: Robert G. Deyton, Brevard; J. B. Efird, Charlotte; Mrs. James B. Allen, Troy; Mrs. Leland Kitchin, Scotland Neck; R. Elmore Earp, Selma; C. Gordon Maddrey, Ahoskie.

Term Expiring 1955: R. T. Howerton, Jr., Lincolnton; Carlton S. Prickett, Burlington; Mrs. Carroll Abbott, Elizabeth City; William T. Joyner, Raleigh; J. D. Wilkins, Greensboro; Mrs. T. B. Knight, Madison; L. N. Bagnall, Winston-Salem.

WAKE FOREST COLLEGE

Opened as Wake Forest Institute, February 3, 1834
Chartered as Wake Forest College, December 28, 1838
Bowman Gray Medical School of Wake Forest College
Officially opened July 1, 1941
The first class of students began work September 10, 1941
HAROLD W. TRIBBLE, *President,* Wake Forest

Board of Trustees

HUBERT E. OLIVE, *President,* Lexington

Term Expiring 1952: C. E. Baucom, Wilson; B. E. Morris, Durham; R. K. Benfield, Hickory; Claude B. Bowen, Greensboro; E. L. Davis, Sr., Winston-Salem; Carl V. Tyner, Leaksville; A. B. Wood, Charlotte; Hubert E. Olive, Lexington; H. L. Bridges, Raleigh.

Term Expiring 1953: S. W. Brewer, Wake Forest; J. Boyce Brooks, Albemarle; William J. Conrad, Jr., Winston-Salem; R. Archie Ellis Salisburg; Grover H. Jones High Point; J. Winston Pearce, Durham; W. H. Williams, Charlotte; W. M. Williams, Burlington; William L. Wyatt, Raleigh.

Term Expiring 1954: John Hamrick, Shelby; James B. Wheless, Louisburg; Irving E. Carlyle, Winston-Salem; W. Perry Crouch, Asheville; J. Addison Hewlett, Jr., Wilmington; Waldo C. Cheek, Raleigh; Charles A. Maddry, Durham, Robert Lee Humber, Greenville; James Dwight Barbour, Clayton.

Term Expiring 1955: J. Clyde Turner, Raleigh; Nane Starnes, Asheville; Howard G. Dawkins, Kinston; E. H. Herring, Raleigh; R. P. Holding, Smithfield; W. A. Hoover, Murphy; Guy Carswell, Charlotte; Gilbert T. Stephenson, Pendleton; Carey P. Herring, Fairmont.

WINGATE COLLEGE

Authorized Union Baptist Association 1895
Opened 1896—Chartered 1897
From its Founding until 1923, Operated and Controlled by Trustees from the Union and Surrounding Baptist Associations
Since 1923 Owned by Baptist State Convention of North Carolina
In 1949 the Trustees Were First Appointed by the Baptist State Convention of North Carolina
C. C. BURRIS, *President*, Wingate

Board of Trustees

LONNIE D. MUNN, *President*, Badin

Term Expiring 1952: Fred H. Allen, Wadesboro; Oscar Faulk, Midland; J. G. Faulk, Monroe; John M. Hough, Leaksville; Luther Little, Charlotte; W. V. Tarlton, Shelby.

Term Expiring 1953: LeGrand Bennett, Wadesboro; J. C. Meigs, Polkston; L. D. Munn, Badin; E. S. Summers, Concord; Howard Williams, Monroe; Richard Williams, Newton.

Term Expiring 1954: Douglas M. Branch, Kannapolis; J. P. Hackney, Jr., Charlotte; Phillip Melvin, Winston-Salem; C. Arthur Francis, Monroe; R. L. Holbrook, Albemarle, S. C. Duncan, Monroe.

Term Expiring 1955: J. B. Efird, Jr., Charlotte; Miss Willa Marks, Rockingham; Thomas Rushing, Marshville; Clyde Whitley, Albemarle; Baron Smith, Wingate; Edwin Lowery, Wingate.

VI. COUNCIL ON CHRISTIAN EDUCATION

Authorized by Baptist State Convention of North Carolina, 1944
CLAUDE F. GADDY, *Executive Secretary*, Raleigh
CHARLES E. PARKER, *Chairman*, New Bern

VII. OFFICERS BAPTIST PASTOR'S CONFERENCE

Officers for 1952

CLAUD B. BOWEN, *President*, Greensboro
R. C. FOSTER, *Vice-President*, Whiteville
WALTER LONG, *Secretary*, Belmont
JOHN O. WALTON, *Music Director*, Thomasville

VIII. NORTH CAROLINA BAPTIST BROTHERHOOD

HORACE EASOM, *Secretary*, Shelby
F. O. CHAMPION, *President*, Shelby

IX. FRUITLAND BAPTIST ASSEMBLY

B. G. HENRY, *Director*, Hendersonville

X. CASWELL BAPTIST ASSEMBLY

R. K. REDWINE, *Director*, Southport

XI. RIDGECREST

Chartered March 1907
Southern Baptist Convention Summer Assembly Grounds
Ridgecrest, North Carolina
Owned and Operated by
The Sunday School Board of the Southern Baptist Convention
T. L. HOLCOMB, *Executive Secretary*, Nashville, Tennessee
WILLARD K. WEEKS, *Manager*, Ridgecrest

XII. DIRECTORY OF THE SOUTHERN BAPTIST CONVENTION

The Convention was organized May 8, 1845, and held its first meeting in Augusta, Ga.

The 1943 and 1945 Conventions were deferred by the Southern Baptist Convention Executive Committee in view of war restrictions on travel.

The 1951 Convention was held in San Francisco, June 20-24, 1951.

The 1952 Convention is to be held in Miami, Florida, May 14-18, 1952.

Officers of the Convention:

President: James David Grey, New Orleans.
First Vice-President: Forrest Chalmers Feezor, Waco, Texas.
Second Vice-President: William Richardson White, Waco, Texas.
Secretary: Porter Routh, Nashville, Tennessee.
Secretary: Joe W. Burton, Nashville, Tennessee.
Treasurer: Porter Routh, Nashville, Tennessee.

Executive Committee:

Porter Routh, Executive Secretary, Nashville, Tenn. North Carolina Members: J. Winston Pearce, Durham; Casper C. Warren, Charlotte.

Boards of the Convention:

Foreign Mission Board, Richmond, Va., M. T. Rankin, Executive Secretary. North Carolina Members: Eph Whisenhunt, Clayton; R. K. Benfield, Hickory;
Home Mission Board, Atlanta, Ga., J. B. Lawrence, Executive Secretary-Treasurer. North Carolina Members: J. B. Turner, Laurinburg; J. Roy Clifford, Lexington.
Sunday School Board, Nashville, Tenn., T. L. Holcomb, Executive Secretary. North Carolina Members: Zeno Wall, Shelby; R. C. Campbell, Shelby.
Relief and Annuity Board, Dallas, Texas, Walter R. Alexander, Executive Secretary, North Carolina Members: H. B. Anderson, Durham; L. S. Gaines, Fayetteville.

Institutions of the Conventiion:

Southern Baptist Theological Seminary, Duke K. McCall, President, Louisville, Ky. North Carolina Members of Board of Trustees: J. Clyde Turner, Raleigh; William Harrison Williams, Charlotte; F. Orion Mixon, Raleigh.
Southwestern Baptist Theological Seminary, E. D. Head, President, Seminary Hill, Texas. North Carolina Member of Board of Trustees: A. P. Stephens, Lumberton.
New Orleans Baptist Theological Seminary, Roland Q. Leavell, President, New Orleans, La. North Carolina Member of Board of Trustees: Claude U. Broach
Golden Gate Baptist Theological Seminary, Berkeley, Calif., B. O. Herring, President. North Carolina Member: Clyde E. Baucom, Wilson.
Southeastern Baptist Theological Seminary, Wake Forest, Sydnor L. Staley, President, Wake Forest. North Carolina local members:

Term Expiring 1952: Claud B. Bowen, Greensboro; R. N. Simms, Sr., Raleigh

Term Expiring 1953: E. B. Denny, Raleigh; William L. Wyatt, Raleigh.
Term Expiring 1954: J. Glen Blackburn, Wake Forest; John W. Kincheloe, Raleigh.

Term Expiring 1955: Broadus E. Jones, Raleigh; W. Perry Crouch, Asheville.

Term Expiring 1956: Ralph A. Herring, Winston-Salem; Philip L. Elliott, Boiling Springs.

Southern Baptist Hospital, Frank Tripp, Superintendent, New Orleans, La.; North Carolina Director: E. N. Gardner, Henderson.
Southern Baptist Foundation, C. H. Bolton, Executive Secretary, Nashville, Tenn. North Carolina Member: Wm. L. Wyatt, Raleigh.

Commissions of the Convention:

Education Commission—R. Orin Cornett, Executive Secretary, Nashville, Tenn. North Carolina Member: Hoyt Blackwell, Mars Hill.
Social Service Commission—Hugh A. Brimm, Executive Secretary, Nashville, Tenn. North Carolina Member: Garland A. Hendricks, Shelby.
Radio Commission—S. F. Lowe, Director, Atlanta, Ga. North Carolina Members: L. J. Morriss, Raleigh; Edwin S. Preston, Raleigh.
Historical Society— Norman Cox, Executive Secretary, Nashville, Tenn. North Carolina Member: S. L. Stealey, Wake Forest.
Commission on American Baptist Theological Seminary, Nashville, Tenn. L. S. Sedberry, General Secretary and Treasurer.

Standing Committees of the Convention:

Baptist Brotherhood of the South, Lawson H. Cooke, Executive Secretary, Memphis, Tenn. North Carolina Member: Don C. Young, Asheville.
Public Affairs, J. M. Dawson, Executive Secretary, Washington, D. C. North Carolina Member: Harold W. Tribble, Wake Forest.

Order of Business Next Session. North Carolina Member: Grover Gones, High Point.
W.M.U. Work, Miss Alma Hunt, Chairman, Birmingham, Ala.; Mrs. Gordon Maddrey, Ahoskie.

Special Committees of the Convention to Report in 1949:

Baptist Circulation Campaign:
Baptist Papers: A. L. Goodrich, Chairman, Jackson, Miss. North Carolina Member: L. L. Carpenter, Raleigh.
Denominational Calendar: W. L. House, Fort Worth, Texas.
Negro Ministerial Education: E. A. McDowell, Chairman, Louisville, Ky.
Relations other Religious Bodies: T. C. Gardner, Chairman, Dallas, Texas. North Carolina Member: Albert S. Hale, High Point.
Audio-Visual Education: J. Norris Palmer, Chairman, Baton Rouge, La.
Committee on Boards: John Haldeman, Chairman, Miami, Fla.; North Carolina Member: Henry B. Anderson, Durham. N. C.

Officers of the Woman's Missionary Union:

Organized May 14, 1888, an auxiliary to the Southern Baptist Convention. Headquarters, Birmingham, Ala., Miss Alma Hunt, Executive Secretary. North Carolina President, Mrs. Gordon Maddrey, Ahoskie.

XIII. BAPTIST WORLD ALLIANCE

Headquarters: Washington, D. C. Organized in London, England, July 11-19, 1905.
Last Session, Cleveland, Ohio, July 22-27, 1950.
Next Session: To be determined.

CONSTITUTION

PREAMBLE

For the declaration of its fundamental purposes and the permanent guidance and control of its activities, the body does adopt the following as its Constitution, to wit:

ARTICLE I. Name

The name of this body is the Baptist State Convention of North Carolina.

ARTICLE II. Purposes

The object of this Convention shall be to promote missions, education, social service, the distribution of the Bible and sound religious literature, and to coöperate with the work of the Southern Baptist Convention.

ARTICLE III. Composition

The Convention shall be composed of (1) two messengers from each coöperating church, and one additional messenger from each church for every hundred members or major fraction thereof, beyond the first one hundred members; provided, that no church shall be entitled to more than ten messengers. No one shall be a messenger who is not a member of a church coöperating with the Convention, and messengers must be duly elected by their churches, a coöperating church shall be one that supports any object of the Convention; and (2) the officers of the Convention, the members of the General Board, the editor of the *Biblical Recorder*, and the President of the Woman's Missionary Union.

ARTICLE IV. Meetings

The Convention shall convene annually on Tuesday after the second Sunday in November. In case of emergency the General Board is empowered to change the time or place of meeting, cancel the sessions of the Convention, or call a special meeting by a vote of two-thirds of the members present when the vote is taken.

ARTICLE V. Officers

The officers of the Convention shall be a President, a First Vice-President a Second Vice-President, a Third Vice-President, a Recording Secretary, a Statistical Secretary, a General Secretary, a Treasurer, who at the discretion of the Convention may be the General Secretary and three Trustees. The terms of all officers shall commence at the conclusion of the annual session at which they are elected and continue until the close of the next Convention. The President or Vice-Presidents may not be elected for more than two consecutive terms. All officers shall be elected on the second day

of the annual Convention. A vacancy in any office occurring between sessions of the Convention may be filled by the General Board.

ARTICLE VI. Trustees of the Convention

The Convention shall have three trustees who shall serve for one year and shall hold title to the property of the Convention and convey and use the same as directed by the Convention or its General Board. They shall execute obligations only in behalf of and as ordered by the Convention. They shall have the powers granted to trustees of religious societies by the laws of the State of North Carolina, but subject always to the limitations imposed by this Constitution and by action of the Convention or its General Board. They shall require the Treasurer of the Convention to give suitable bond, with corporate security and in adequate amount as determined by the General Board, and they shall cause such bonds to be safely kept. Failure on the part of the Treasurer to maintain such a bond in force for as long a period as ten days shall authorize the Trustees to remove him from office and fill the vacancy at once. The Trustees shall make full, detailed reports to the annual sessions of the Convention and at other times if requested by the General Board. They shall safely keep the seal of the Convention and affix it only as authorized by the Convention or its General Board. The seal shall be circular in form and shall bear the words:

"Trustees of the Baptist State Convention of North Carolina, Incorporated 1893.

SEAL."

The Trustees shall keep full minutes of all their meetings and preserve the same in permanent forms. They shall elect their own Chairman and Secretary. Any vacancy occurring in their membership between sessions of the Convention shall be filled by the General Board.

ARTICLE VII. The General Board of the Convention

1. The General Board of the Convention shall consist of the President and the Recording Secretary of the Convention ex officio, and one member from each Co-operative Baptist Association, and one additional member from each association for every twenty thousand members or fraction thereof beyond the first twenty thousand members; provided, that no association shall be entitled to more than three members, and that no church shall have more than one member serving on the Board.

2. The members of the General Board shall be elected by the Convention after receiving nominations from the committee selected by the Convention for this purpose, and after giving opportunity for nominations from the floor of the Convention. No one who is in the employment for pay of any institution of the Convention shall be eligible for membership on the Board except as ex-officio member.

3. The term of their service shall be four years, except for those members elected at the 1951 session of the convention in this order: as nearly as possible, one fourth of the total membership to serve one year, one fourth to serve two years, one fourth to serve three years, and one fourth to serve four years. Any member who has served not more than two years shall be eligible for re-election. Members who have served for four years shall not be eligible for re-election until the following meeting of the Convention.

4. The terms of office of members of the General Board, Trustees and directors of the institution and agencies of the convention shall begin on January 1, following their election.

5. The General Board presently serving, and the members elected by the Convention in 1950, shall remain in office until December 31, 1950, whereupon their tenure of office shall expire at which time this amendment shall become effective.

6. Removal of a member from his association shall terminate his membership on the General Board. Any vacancies occurring may be filled by the Convention, or, between sessions, vacancies occurring may be filled by the General Board.

7. The General Board shall have the power to act for the Convention in the interim between sessions, except as specifically limited by the constitution, and it shall have general supervision of all agencies and institutions fostered and supported by the Convention.

ARTICLE VIII. Agencies of the Convention

SECTION A. Trustees of the Convention's Institutions.

The charter of every institution owned or supported in whole or in part by the Convention shall contain the following provisions:

SUBSECTION 1. The Baptist State Convention of North Carolina shall elect the trustees and directors of said corporation for terms of four years except that the Directors of the Baptist Foundation shall be elected for terms of five years. At the first election by the Convention one-fourth of the board of trustees shall be elected to serve for one year, one-fourth for two years, one-fourth for three years, and the remaining one-fourth for four years. At each subsequent regular annual session of the Convention one-fourth of the Board of Trustees of said corporation shall be elected by the Convention to succeed the members of said Board retiring. Any member having just completed a full term of office on any board of this Convention shall not be eligible for election to membership on any other until one year has elapsed.

Any person who has served not longer than one year of any unexpired term is eligible to succeed himself.

SUBSEC. 2. The trustees shall be responsible to the Convention for the operation of its institutions in accordance with Baptist principles; full report of all work done and undertaken shall be reported to the Convention; no change of policy shall be made without securing the prior approval of the Convention or its General Board;

no program shall be inaugurated which might involve the Convention directly or indirectly, in a debt, without securing the prior approval of the Convention.

SUBSEC. 3. The members of the Board of Trustees of said corporation shall be residents of the State of North Carolina and members of churches coöperating with the Convention.

SUBSEC. 4. Removal of a member of a Board of Trustees. If for any reason a member of a Board shall cease to be a member of a church coöperating with the Convention or shall remove his residence from the State, his membership on any Board shall be thereby terminated. Any vacancy on the Board shall be filled by the remaining members until the next regular annual session of the Convention, and the Convention shall at its next regular annual session fill the vacancy for the unexpired term. The Board of Trustees of said corporation by affirmative vote of three-fourths of the entire membership given in regular annual meeting or in a special meeting called for the purpose, shall have the power to remove from office any trustee of such corporation for cause considered sufficient by such Board, but only after reasonable notice to such trustee and opportunity to be heard by the Board. The Convention shall have the right to remove any trustee for cause considered sufficient by the Convention, but only after reasonable notice to such trustee and opportunity for him to be heard by the Convention. Notice of such contemplated action and hearing by the Convention may be given by the Executive Committee of the General Board of the Convention.

SUBSEC. 5. The trustees of the institutions and agencies of the Convention shall be nominated by the Committee to Nominate Trustees of the Convention, its institutions and General Board. The trustees of all institutions owned and supported by the Convention shall make an annual report to the above committee of all vacancies to be filled.

SEC. B. Council on Christian Education.

**The Council shall be composed of the members of the General Board comprising the Christian Education Committee. This Committe, together with the President, Dean, and Chairman of the Trustees of each of the colleges receiving funds from the Convention, the President of the State Baptist Convention, the President of the General Board and the President of the W.M.U. as ex officio members, shall be known as the Council on Christian Education. Representatives on the Council from the colleges will not have voting power in the allocation of funds.*

No member of the Council who occupies a salaried position with the Convention or its institutions or its auxiliary shall have a vote on appropriations that may be made to the institutions; and all appropriations agreed upon shall be subject to the approval of the

* See Sec. 27, page 48(3).

General Board. The duties and powers of the Council shall be fixed by the By-Laws of the Convention.

SEC. C. Baptist Foundation.

This agency of the Convention was authorized and organized in 1919, and is incorporated under the Laws of the State of North Carolina. Its directors are elected for five-year terms, one-fifth of the number annually by the Convention. It was organized and is maintained for the purpose of receiving and holding and administering donations of money and property which charitable-minded persons may desire to leave to it from time to time.

ARTICLE IX. Concerning Debts

SECTION A. The General Board shall have authority to borrow money in anticipation of current revenue, provided that any unpaid balance of such borrowing at the end of the current fiscal year shall be provided for in and made a part of the budget for the subsequent fiscal year.

SEC. B. No institution or agency of the Convention shall encumber its property or change its status with respect to the Convention without authority from the Convention. Institutions and agencies of the Convention, subject to the approval of the General Board, shall have authority to borrow money in anticipation of current revenue, provided that any unpaid balance of such borrowing at the end of the current fiscal year shall be provided for in and made a part of the budget for the subsequent current year.

SEC. C. All borrowing by the Convention for its own use, or for its institutions or agencies, or borrowings by any institution or agency of the Convention, the payment of which would require an extension of time beyond the close of the subsequent fiscal year, shall be authorized only on the following terms and conditions:

(1) Notice of any and all contemplated borrowings shall appear in the *Biblical Recorder* in three separate issues in advance of the meeting of the Convention during which it is proposed that action be taken.

(2) Any and all resolutions which propose the borrowing of money shall set forth all pertinent facts and a definite schedule for repayment. They shall be considered by the Committee on Resolutions, or by a special committee, and shall be voted on by the Convention on two separate days while the Convention is in session; and on each day they must receive the votes of at least three-fifths of the messengers present when the vote is taken, and such vote shall be recorded in the minutes of the Convention.

ARTICLE X. Miscellaneous

SECTION A. The Convention's fiscal year shall close on December 31.

SEC. B. The members of the Boards of the Convention and its institutions and agencies shall be distributed as widely as practicable.

The term of office of a trustee who has not resigned, died, become disqualified, or been removed shall not expire until his successor shall have been duly elected and qualified. No individual shall serve on any Board, or institution, who is at the same time holding membership on any other Board or institution. Not more than three members of any Board of any institution or agency supported wholly or in part by the Convention shall be members of the same church.

SEC. C. Individuals, churches and associations, or others desiring the assistance and coöperation of the Baptists of the Convention in any work not already fostered by the Convention shall present such project to the agency under which it should be properly placed. If the agency fails or refuses to approve it, it may be presented to the Convention under miscellaneous business or as a special order.

SEC. D. Neither the Convention, nor any institution or agency, owned or supported in whole or in part by the Convention, shall accept or receive, directly or indirectly, any gift, grant, or aid from the Federal or State governments or any governmental agency, except for definite and full services rendered by the institution or agency and by and with the approval of the Convention or its General Board.

ARTICLE XI. Woman's Missionary Union

The Woman's Missionary Union of North Carolina is recognized as an auxiliary of this Convention whose accomplishments and potentialities in good works are appreciated as being of immeasurable power to our Christian cause.

ARTICLE XII. Amendments

This Constitution may be changed or amended on the second day of any annual session of the Convention by a two-thirds vote of the registered messengers present when the vote is taken provided, that notice of the contemplated change shall have been announced on or before the first day of the Convention.

ARTICLE XIII. Validate

The adoption of this new Constitution shall not invalidate any action validly taken by or in behalf of the Convention or any of its institutions or agencies prior to the date this new Constitution becomes effective.

BY-LAWS

The work of the Convention shall be governed by the following by-laws:

ARTICLE I. Duties of Officers of the Convention

SECTION A. The President shall preside over the deliberations of the Convention and discharge such other duties as are imposed

upon him by the Convention or as are incumbent on the presiding officer of a deliberative body. He shall in advance of the meeting of the Convention appoint a Committee on Enrollment consisting of nine members, and a Committee on Committees consisting of fifteen members. He may appoint other committees when so directed by the body. In case of his death or incapacity to serve the Vice-Presidents shall succeed him in the order of their rank.

SEC. B. The Recording Secretary shall record and preserve the proceedings of the Convention and shall have the same printed and distributed.

SEC. C. The General Secretary of the Convention shall promote the whole program of the Convention, including Missions, Education and Social Service, and may serve as adviser to all the institutions, agencies and committees of the Convention. He shall work under the direction of and be subject to the authority of the General Board; and shall have administrative supervision of such work as shall be assigned to him by the Convention or its General Board.

SEC. D. The Treasurer shall receive all funds sent him for the objects of the Convention, make acknowledgment of the same once a month in the *Biblical Recorder,* give bond to the Trustees of the Convention in such amount as the General Board may determine for the faithful performance of his duties. The Treasurer shall sign all checks, which shall be countersigned by the General Secretary, or in case the offices of Secretary and Treasurer shall be filled by the same person, then all checks shall be signed by the bonded bookkeeper, or by any other bonded officer or employee at the discretion of the Board, which shall indicate its decision and will by filing formal resolutions with the depository bank; and such checks shall be countersigned by the General Secretary.

He shall forward at least once a month all contributions to their destinations. He shall make an annual report of his receipts and disbursements which shall be published in the minutes of the Convention, and upon retiring from his office, he shall deliver to his successor all money, papers, books and other property belonging thereto.

ARTICLE II. Duties of Committees

The committees of the Convention shall be divided into three categories:

SECTION A. Those appointed by the President in advance of the Convention.

SUBSECTION 1. A Committee on Enrollment consisting of nine members whose duties it shall be to provide registration cards for messengers and visitors and have them in a suitable place several hours before the meeting of the Convention. This committee shall make a report to the assembled messengers upon the call of the President, and shall serve as a committee on credentials.

SUBSEC. 2. A Committee on Committees whose duty it shall be to name the following committees, and such other committees as may be assigned to it.

SEC. B. Those named to report at the session of the Convention by which they are appointed:

SUBSEC. 1. Committee on Resolutions, consisting of thirteen.

SUBSEC. 2. Committee to report on the General Board's report, consisting of twenty-three.

SUBSEC. 3. Committee on Place and Preacher for the next Convention, consisting of nine.

SEC. C. Those named to report at a subsequent session of the Convention:

SUBSEC. 1. Committee on Order of Business, consisting of nine.

SUBSEC. 2. Committee to nominate the members of the General Board and trustees and directors of the institutions and agencies of the Convention, consisting of fifteen.

SUBSEC. 3. Committee on Social Service and Civic Righteousness, consisting of fifteen.

SUBSEC. 4. Historical Commission, consisting of thirteen.

SUBSEC. 5. Committee on Publicity, consisting of five

SUBSEC. 6. Committee on Memorials, consisting of five.

ARTICLE III. The General Board

SECTION A. Its Organization.

SUBSEC. 1. Meetings. The General Board shall meet in regular sessions in January and June of each year, and in cases of emergency, at the call of the General Secretary and the President of the Board, or of any five members.

SUBSEC. 2. Officers and Department Heads. At the January meeting of the Board, there shall be elected the following officers who shall serve for one year, and until their successors are elected and qualified; a President, a Vice-President, and a Recording Secretary.

**At the same time, the Board shall elect a Comptroller, all department heads, and such other assistants as may from time to time be demed necessary, and shall fix the compensation of its secretaries and other employees, and all salaried officers of the Convention.*

The Comptroller shall be the chief accountant of the Convention. As such, he shall be charged with the responsibility of accounting for all funds of the Convention, including all receipts and disbursements, and shall countersign all checks and make such reports and

---

* By Laws amended, see Sec. 29, page 57.

accounting as the General Board may direct, and perform any other duties which may be assigned to him by the General Board.

*SUBSEC. 3. *At the January meeting of the General Board the Convention program shall be organized and promoted under the following divisions.*

(1) *Administration and Promotion.*
(2) *Missions.*
(3) *Christian Education.*
(4) *Social Service.*

These four divisions shall be administered and promoted under committees composed of the members of the General Board as indicated.

(1) *Administration and promotion shall be under the direct supervision of the General Secretary and the committee from the General Board. The membership of this committee shall include approximately one-half of the members of the General Board remaining after committees 2 and 3 have been made up. This committee will deal with the following phases of the work:*

(*a*) *All Convention Properties.*
(*b*) *Biblical Recorder.*
(*c*) *Associational Missionaries.*
(*d*) *Brotherhood.*
(*e*) *Baptist Foundation.*
(*f*) *Co-operation with Southern Baptist Convention.*
(*g*) *Co-operation with Woman's Missionary Union.*
(*h*) *Publicity.*

(2) *Missions Committee shall be made up of approximately one-third of the membership of the General Board with a full-time paid secretary. This committee shall be divided into three sub-committees as follows:*

(*a*) *Training Activities:*

Sunday School
Training Union
Student Union
Summer Assemblies

(*b*) *Direct Missions:*

Aid to Missionary Pastors
Rural Church Programs
Promotion of New Churches
Aid to Silent People
Aid to Displaced Persons
Work in Sanatoriums and Correctional Institutions
Music and Drama
Visual Aids
Work with Other Races

(*c*) *Evangelism*

* By Laws amended, see Sec. 27, page 47, 48.

(3) *Christian Education. This committee shall be composed of approximately one-fourth of the members of the General Board, with a full time paid secretary. This committee will deal with all matters pertaining to the operation of our Baptist Colleges. The committee, together with the President, Dean, and Chairman of the Board of Trustees of each of the colleges receiving funds from the Convention, with the President of the Baptist State Convention, the President of the General Board, and the President of the W.M.U. as ex officio members, shall be known as the Council on Christian Education. Representatives on the Council from the colleges will not have voting power in the allocation of funds.*

The Council on Christian Education in co-operation with the general secretary of the Convention shall nominate, and the General Board shall elect an executive secretary.

(4) *Social Service. This committee shall be composed of approximately one-half of the General Board remaining after committees 2 and 3 have been made up. This committee will have supervision of the following phases of our work:*

(*a*) *Baptist Hospital*
(*b*) *Orphanages*
(*c*) *Home for the Aged.*

2. *In the light of the significant accomplishments of the Council on Christian Education in promoting worthy educational, physical, and spiritual standards in the schools, in encouraging a closer relationship among the schools and among the churches and the schools, and in giving encouragement to the schools and to the Convention concerning the program of Christian Education, the Council shall be continued and its constituency brought into conformity to Sec. B, page 17.*

At this same meeting an Executive Committee of eight members shall be elected with the understanding that the four chairmen of the above named committees shall serve on the Executive Committee, and that four other members be elected by the Board.

SUBSEC. 4. The General Board shall present its recommendations to the Convention; and these recommendations shall be printed in the *Biblical Recorder,* together with any pertinent information, two weeks prior to the meeting of the Convention.

SEC. B. Powers and Duties of General Board.

SUBSEC. 1. Charge of Work. The General Board shall have charge and control of all work of the Convention, including Missions, Education, Beneficences, and all other general activities, in the interim between sessions of the Convention, except those activities committed specifically by charter to the Boards of Trustees of its institutions and agencies. It shall have the power to act for the Convention in the interim between sessions of the Convention; and any action taken during the interim shall be binding on the Convention and reported fully to the Convention at its next session.

It shall make and approve all appropriations. It shall have no power to contravene any action of the Convention nor to launch any new institution. It may provide for the expansion of any phase of work which its income and resources may make possible. It shall have the responsibility of bringing to the Convention for its Consideration recommendations concerning any phase of the work that is being done or that should be undertaken in order that the Convention may have an over-all picture of the total program of North Carolina Missionary Baptists.

SUBSEC. 2. Reports. The General Board shall make a full report to the Convention of its activities during the year, including the work done by the departments of Missions, Education, and Beneficencies and all other general activities. The Board shall have its report printed and ready for distribution at the first session of the Convention, including reports from Educational Institutions, Hospitals, Orphanages, Baptist Foundation, Educational Council, and all other agencies of the Convention.

SUBSEC. 3. Allocation of Funds. The General Board shall recommend to the Convention the percentage of undesignated gifts which each object of the Convention shall receive, both State and Southern Baptist Convention objects.

SUBSEC. 4. Audits. The General Board shall employ a certified public accountant each year to make a complete audit of the books and accounts of the treasurer and bookkeeping departments and report to the General Board and shall have it published in the Minutes of the Convention.

ARTICLE IV. Council on Christian Education

SECTION A. Powers.

In the interim between the meetings of the General Board the Council shall have oversight of the entire program of education in the colleges and schools of the Convention.

SEC. B. Duties. The duties of the Council shall be as follows:

(1) It shall devise ways and means for the proper correlation of the work and programs in the several educational institutions supported by the Convention.

(2) It shall study the needs of the institutions and their ability to meet these needs, and upon the basis of its findings shall recommend to the General Board allocations to the institutions of such funds as may be made available by the Convention or the General Board for Christian education.

(3) It shall formulate and promote plans for increasing the interest in and the support of these institutions and shall make reports in detail to the General Board upon all its work and findings.

SEC. C. Executive Secretary.

**The Council on Christian Education in co-operation with the General Board of the Convention shall nominate and the General Board shall elect an Executive Secretary.*

SEC. D. Meetings.

The Council shall meet at the call of the Chairman, at least three times during the Convention year; it may meet in special session at the call of the Chairman and Executive Secretary, or any five members.

ARTICLE V. Convention Procedure

SECTION A. Rules.

The Rules of Order for the Convention shall be those laid down in Kerfoot's "Parliamentary Law," but in cases where the meaning may not be clear the President shall exercise his discretion, subject to appeal to the Convention.

SEC. B. Resolutions.

All resolutions presented to the Convention shall be referred to the Committee on Resolutions, except that by a two-thirds vote of the messengers present on the first or second day of the Convention, the rules may be suspended and a resolution be taken up for immediate consideration.

SEC. C. Recommendations in Reports.

Nothing contained in reports to the Convention shall be construed as an action of the Convention except the recommendations which are definitely listed and adopted by the Convention.

ARTICLE VI. Amendments to By-Laws

The By-Laws may be altered by a majority vote of the messengers present on the first or second day of the Convention.

---

* See Sec. 27, page 48(3), Sec. 27, page 23(2).

PROCEEDINGS

PROCEEDINGS

ASHEVILLE, NORTH CAROLINA

TUESDAY MORNING SESSION

1. The one hundred twenty-first annual session of the Baptist State Convention of North Carolina met in Asheville, November 13-15, 1951. This was the fifth time that the Convention has met in Asheville since its organization in 1830. The previous years being 1899, 1920, 1935, 1941 and 1946. The First Baptist Church, W. Perry Crouch, Minister, served as host for the 1951 session, with the Baptist churches in the Buncombe Association co-operating.

2. Grover H. Jones, President, High Point, called the Convention to order at 9:30 and H. Grady Miller, Director of Music, assisted by Miss Mildred Thomas, organist of the host church, were recognized. They led the music for all sessions of the Convention.

Song: "All Hail the Power of Jesus Name"

3. The scripture and prayer was given by Roger E. Williams, Jr., Oxford.

4. President Jones released the Committee on Enrollment as follows: Nane Starnes, Asheville; Lester Lane, Asheville; James Smith, Asheville; Charles W. Smith, Swannanoa; Lon Wagner, Asheville; Don Young, Asheville; Mrs. Hugh Howell, Asheville; Mrs. Walter Clark, Asheville; Alden Angline, Asheville.

Nane Starnes, Chairman, announced that the enrollment of messengers began during the Pastors Conference on November 12, 1951, and at this hour 1,076 messengers had been registered. Upon his motion the Convention voted that the messengers now enrolled and all others who may register during the remaining sessions constitute the Convention for the transaction of the order of business.

5. The Committee on Committees named by President Jones to serve during this session were as follows: R. Archie Ellis, Chairman, Salisbury; Mrs. George Pennell, Asheville; Thomas P. Pruitt, Hickory; E. L. Davis, Jr., Winston-Salem; James S. Potter, Statesville; Wilbur Hutchins, Sanford; W. D. Morris, Scotland Neck; Fred Helms, Charlotte; Basil M. Watkins, Durham; J. Ned Taylor, Charlotte; Hansel H. Stembridge, Forest City; Louis S. Gaines, Fayetteville; V. Ward Barr, Gastonia; Mrs. Paul Davis, Yadkinville; M. L. Bannister, Oxford.

6. At the request of the President, W. Perry Crouch came forward together with the ministers from the Buncombe Association, and as host pastor expressed on his behalf and the host church and the ministers of the Asheville area, words of welcome.

PASTORS OF ASHEVILLE AREA

W. Perry Crouch, W. G. Russell, F. W. Greene, A. D. Smith, T. O. Lunsford, H. B. Fisher, C. A. Hensley, J. N. Binford, G. L. Bradley, J. H. Black, Walter Zvoda, J. Lester Lane, J. E. Whitaker, James Kisselburg, A. J. Buckner, A. P. Sprinkle, R. W. Abrams, W. M. Hensley, Clyde H. Parham, W. D. Ruth, Ralph R. Hensley, William King, Carl G. Mauney, Paul Lovingood, J. H. Lackey, W. B. Archer, C. D. Bessinger, Francis Lunsford, L. O. Vess, M. D. Smith, Vernon Hensley, C. A. Rhyne, Joe Honeycutt, Frank Hopkins, G. Carlton Cox, William Snyder, Eugene Byrd, T. Paul Deaton, E. R. Bartlett, I. A. Rhinehart, W. B. Sprinkle, M. L. Kerstein, Grady H. Hamby, R. E. Campbell, Earl Sturgeon, W. A. Kuykendall, J. L. Wolfe, W. S. Vehaun, W. T. Connor, James H. Smith, C. M. Perry, Reid Lunsford, Neils H. Larsen, H. J. Ingle, N. L. Stephens, T. A. Harper, Robert Harris, H. J. Wilson, Charles W. Smith, T. S. Henderson, J. Lloyd Mauney, Nane Starnes, H. W. Burleson, Larry Glenn, W. M. Abel, J. L. Parker, H. M. Hocutt.

7. During the next order all the new ministers who had come into the Convention since 1950, came forward, were introduced and welcomed by the President. Among those were A. Douglas Aldrich, Raleigh; John M. Cranford, Spring Lake; Bennie Crawford, Hertford; Gilmer H. Cross, Goldsboro; Raymond Crow, Hicks Grove; Ray L. Cumbee, Longhurst; Wilfred E. Cholerton, Wilson; J. Clifton Dunevant, Franklinville; Robert L. Franklin, Wilkesboro; John C. Gill, Jr., Henderson; Mack M. Goss, Hendersonville; Randolph L. Gregory, Wilmington; Hal M. Helms, Butner; James B. Hewett, Windsor; S. M. Hughes, Grover; Crate Jones, Rockingham; Donald Keyser, Hallsboro; V. P. Locke, Raleigh; Joseph G. Miller, Bryson City; Waldo K. Mullen, Cherryville; Marion E. Parker, Hickory; W. T Roberson, Shelby; Elliot B. Stewart, Teachey; Joseph A. Talley, Aulander; Thomas D. Toler, Jr., Southport; W. L. Walters, Gastonia; T. W. Williams, Lillington; V. O. Young, Lexington.

8. In keeping with the motion adopted by the Buncombe Baptist Ministers' Conference the Convention accepted the names of the following to serve as tellers for any ballot that might be cast during the Convention proceedings; Ralph R. Hensley, Chairman, W. G. Russell, W. Brady Archer, C. D. Bessinger.

9. In keeping with previous years and because of the support and encouragement of the Woman's Missionary Union and in view of outstanding work in their local churches, the following Royal Ambassadors were recognized to serve as pages for the Convention; Edward Drye, Sunset Park, Wilmington; Jimmy Brown, Bragg-town, Durham; Hubert Atwater, Lakewood, Durham; David Kincaid, First Church, Kings Mountain.

10. President Jones serving his first year as President of the Convention recognized at this time the following who in the past had served as President of the Convention; J. Clyde Turner, 1929-1932; Zeno Wall, 1933-1936; I. G. Greer, 1943; Ralph A. Herring,

1944-1945; Casper C. Warren, 1946-1947; J. W. Suttle, 1948; F. Orion Mixon, 1949-1950.

11. The Committee on Order of Business submitted through the Chairman, James C. Cammack, Jr., Smithfield, the program for the Convention. He pointed out that W. Marshall Craig, Dallas, Texas, who was to speak during the Tuesday evening session, was prevented from attending because of illness. His theme "Indoctrination" had been assigned to Harold W. Tribble, President of Wake Forest College, and the message would be brought during the Wednesday morning session. With this change and upon the motion of Chairman Cammack, the following order of business was approved:

PROGRAM

BAPTIST STATE CONVENTION OF NORTH CAROLINA
One Hundred Twenty-first Annual Session

TUESDAY MORNING, NOVEMBER 13

9:30 Hymn, Scripture, Prayer—Roger E. Williams, Jr., Oxford

9:40 Announcement of Committees
Report of Committees
Enrollment
Order of Business
Recognition of Asheville Pastors, New Pastors, Visitors

10:05 Keynote Address—Grover H. Jones, Hight Point

10:25 Seminaries—S. L. Stealey, Southeastern Theological Seminary, Wake Forest

10:55 Wake Forest Enlargement—C. C. Warren, Charlotte

11:10 Report General Board—C. C. Warren, President, Charlotte

11:40 Business and Announcements

11:50 Special Music—Gardner-Webb College Choir

12:00 Convention Sermon (Worship)—J. Clyde Yates, Charlotte
Alternate—W. D. Morris, Scotland Neck

TUESDAY AFTERNOON, NOVEMBER 13

2:00 Hymn, Scripture, Prayer—C. O. Greene, Lawndale

2:10 Report of Committee on Committees

2:15 Orphanage—I. G. Greer, Chairman Board of Trustees, Chapel Hill

2:30 North Carolina Baptist Homes—John T. Wayland, Chairman Committee, North Wilkesboro

2:40 Council on Christian Education—Carlton S. Prickett, chairman, Burlington

3:00 Report of Sunday School Board—Hight C. Moore, Ridgecrest

3:15 Report of Committee of 19—E. Norfleet Gardner, Chairman Henderson

TUESDAY EVENING, NOVEMBER 13

7:30 Hymn, Scripture, Prayer—Arthur Stainback, Rocky Mount

7:40 Report of Committees and Announcements

7:50 American Bible Society—I. Stuart, Richmond

8:00 Woman's Missionary Union—Mrs. C. Gordon Maddrey, Ahoskie

8:20 Foreign Missions—Everett Gill, Jr., Secretary for Latin America

---

WEDNESDAY MORNING, NOVEMBER 14

9:30 Hymn, Scripture, Prayer—W. C. Francis, Nashville

9:40 Report of Committees and Announcements

9:50 Report on *Evangelistic Crusade*—B. E. Morris, Chairman, Durham

10:10 Special Music—Solo: Hal Shoemaker, Newton

10:15 Theme "Indoctrination"—Harold W. Tribble, Wake Forest

10:45 State Missions

11:10 *Biblical Recorder*—Louis S. Gaines, Fayetteville

11:20 Special Music—Wake Forest College Quartet

11:30 Worship—Billy Graham, Montreat

WEDNESDAY AFTERNOON, NOVEMBER 14

2:30 Hymn, Scripture, Prayer—Norman Hicks, Oxford

2:40 Report on Hospital

3:00 Solo—Miss Nelle Parsons, First Baptist Church, Asheville

3:05 Training Union—"Conserving the Saved"—James P. Morgan, Raleigh

3:35 Committee on Social Service—W. W. Finlator, Chairman, Elizabeth City

3:40 Allied Church League—E. F. Sullivan, Hickory

3:50 Miscellaneous Business and Announcements

4:00 Election of Officers

WEDNESDAY EVENING, NOVEMBER 14

7:30 Hymn, Scripture, Prayer—Thomas L. Rich, Jr., Fayetteville

7:40 Brotherhood—"Mobilizing Our Man Power"—Horace Easom, Shelby

8:00 Special Music—Adult Choir, First Baptist Church, Asheville

8:10 Theme: "Keeping Our Homes Christian"—Mrs. Frank Leavell, Nashville, Tennessee

8:35 Chaplains—H. O. Baker, Shelby

8:50 Hymn

8:55 Home Missions—C. K. Rand, New Orleans, Louisiana.

THURSDAY MORNING, NOVEMBER 15

9:30 Hymn, Scripture, Prayer—M. M. Johnson, Raleigh

9:40 Miscellaneous Business and Announcements

9:55 Memorials—C. R. Hinton, Chairman, Granite Falls

10:05 Special Music—Mars Hill College Choir

10:15 "The Rural Church and Baptist Life"—Garland Hendricks, Boiling Springs

10:40 Relief and Annunity Board—Henry B. Anderson, Durham

10:55 The Baptist Hour—Charles Wellborn, Waco, Texas

11:15 Theme: "Onward Through the Co-operative Program"—Carey P. Herring, Fairmont

11:35 Special Music—Mars Hill College Choir

11:40 Worship—"Deepening Our Christian Experience"— E. Gibson Davis, Kingsport, Tennessee

COMMITTEE ON ORDER OF BUSINESS

James C. Cammack, Jr., *Chairman*

Louis S. Gaines
Guy S. Cain
Gordon L. Price
C. W. Duling
Mrs. R. K. Redwine
C. Arthur Francis
Wendell G. Davis
Mrs. J. Roy Clifford

12. J. Winston Pearce, First Vice-President, presiding, introduced President Grover H. Jones, who brought the opening and keynote address.

Song: "Revive Us Again."

13. It was noted that the seminaries were given this choice hour of the opening session. S. L. Stealey, President, Southeastern Seminary, Wake Forest, introduced the following representatives from the other seminaries of the Southern Convention, who brought words of greeting; John K. Durst, Department of Religious Education, New Orleans Seminary; R. P. Daniels, Professor Old Testment, Southwestern Seminary, Waco, Texas; Henry E. Turlington, Assistant Professor New Testament Interpretation, Southern Seminary, Louisville, Kentucky and Clyde E. Baucom, Wilson, Trustee representing the Golden Gate Seminary, Berkley, California. The special seminary message was then given by President Stealey.

14. A report was received on the Wake Forest College Enlargement Program. A discussion followed led by Casper C. Warren, Charlotte, who presented Horace Easom, Director of the Enlargement Program, and in behalf of the Committee of Seventeen. Director Easom submitted the following report which was received as a matter of information:

REPORT OF THE COMMITTEE OF SEVENTEEN

The Committee of Seventeen appointed by this Convention here at Asheville in 1946, charged with the responsibility of promoting an effort through our churches to raise one million five hundred thousand dollars for the removal of Wake Forest College to Winston-Salem has continued their work unabated under the direction of Horace Easom.

To date we have raised in cash and pledges $1,710,461.40. On October 15, 1951 in connection with the ground breaking ceremonies at Reynolda, it was our privilege to present to the Trustees of the College in cash and bonds the sum of $1,000,000. These figures represent the response from approximately 500,000 N. C. Baptists in 1,105 of our churches located in all of our 72 Associations.

Our task now is to collect the remaining part of the unpaid commitments by the churches.

We are profoundly grateful to our pastors and churches for the wonderful spirit of co-operation which they have manifested in the Convention's program for Wake Forest. It is our sincere hope that this phase of the Enlargement Program may be brought to a successful completion at the earliest possible date.

Chairman Warren then presented Harold W. Tribble of Wake Forest College who came to the platform along with "Uncle Joe" Burleson, Barnardsville. President Tribble advised that "Uncle Joe" was providing in his will that all of his estate would go to Wake

Forest College for the establishment of the Joe and Molly Burleson Foundation for training orphan boys and girls in Wake Forest College. President Tribble pointed out that "Uncle Joe" had already started this foundation with the gift of one million feet of timber and this tract of timber would provide much of the lumber necessary for the building on the new Wake Forest campus at Reynolda.

President Tribble expressed deep appreciation for the support by the Convention of the removal program. He pointed out that the Trustees of the college were in hopes of being able to follow through according to plan, if the present world emergency did not slow up the acquisition of materials.

Song: "I am Bound for the Promised Land."

15. In behalf of the General Board, Casper C. Warren, Charlotte, President, called attention to the Advance Report of the General Board now being distributed. He called special attention to the Board's recommendations appearing at section 126, page 171.

Board President Warren asked General Secretary Maloy A. Huggins to briefly review the items of general interest covering the report.

Thereafter, General Secretary Huggins called special attention to the Rural Church Department and introduced Henry E. Walton, Jr., Secretary, Wake Forest and James P. Morgan, Secretary, Training Union Department, who was introduced to the Convention for the first time.

General Secretary Huggins yielded to L. L. Morgan, Secretary of the Sunday School Department who introduced the personnel and workers whose names appear in the report. (Sec. 112, page 136.) Under the direction of Mr. Myra S. Motley and D. P. Brooks, Associates, a visual aid demonstration of the scope of the Sunday School program was splendidly presented.

In closing General Secretary Huggins pointed out that other phases of the Convention's program as shown in the Advance Report of the General Board would come up for consideration at different times during the remaining sessions, and that the report would be at this time referred to the Committee to Report on the Advance Report of the General Board.

16. R. Archie Ellis, Salisbury, Chairman, on behalf of the Committee on Committes, submitted now and at other periods during the sessions of the Convention, various Committees and upon his motion each Committee was approved by the Convention as submitted:

COMMITTEES TO REPORT DURING 1951 CONVENTION

Committee to Report on the General Board's Report

Rush S. Dickson, Chairman, Charlotte
Ronald E. Wall, Greensboro
Rowland S. Pruette, Boonville
Roy A. Morris, Sanford
W. J. Stephenson, Wilmington
H. T. Highfill, Winston-Salem
Mrs. R. Carrington Paulette, Mount Airy
W. P. Milne, Clinton

Miss Addie Mae Cooke, Murphy
William E. Stanley, Durham
Gilmer H. Cross, Goldsboro
Robert E. Seymour, Warrenton
M. O. Thornburg, Gastonia
Douglas Hills, Hendersonville
C. B. Trammel, Burnsville
C. D. Bessinger, Asheville
F. G. Shearin, Scotland Neck
James Earp, Selma
H. C. Lowder, Rocky Mount
Fred Allen, Wadesboro
W. S. Whitaker, Mars Hill
J. R. Morgan, Waynesville
Fritz D. Hemphill, Hickory

Committee on Resolutions

Charles B. McConnell, Chairman, Cullowhee
W. G. Bond, Boone
W. E. Pettit, Winston-Salem
Graham Carlton, Salisbury
Frank Malone, Gastonia
Harry D. Wood, Jr., Leaksville
Elliot R. Stewart, Hamilton
O. M. Mull, Shelby
Mrs. Alton Morris, Murphy
Mrs. Howard G. Dawkins, Kinston
C. C. Wall, Lexington
J. Wade Hendrix, Statesville
Carey P. Herring, Fairmont

COMMITTEES TO REPORT DURING THE 1952 CONVENTION

Committee on Order of Business

M. O. Owens, Jr., Chairman, Lenoir
Mrs. Leland H. Kitchin, Scotland Neck
Robert D. Holleman, Durham
Tom S. Lawrence, Cliffside
W. W. Hamilton, Jr., Washington
Mrs. Terry Smart, Forest City
Mike Gordon, Marion
Ralph A. Herring, Winston-Salem
W. Wilbur Hutchins, Sanford

Committee on Publicity

L. L. Carpenter, Chairman, Raleigh
Santford Martin, Winston-Salem
Marse Grant, Thomasville
Roy Parker, Ahoskie
Richard L. Young, Charlotte

Committee on Social Service and Civic Righteousness

Henry B. Anderson, Chairman, Durham
Garland A. Hendricks, Boiling Springs
Sloan Gibson, High Point
A. C. Currant, Gastonia
S. L. Stealey, Wake Forest
Mrs. H. H. Stembridge, Jr., Forest City
Mrs. T. E. West, Marion
Broadus E. Jones, Raleigh
J. Lester Lane, Asheville
John R. Link, Mount Gilead
A. J. Hutchins, Canton
Oscar Creech, Ahoskie
Mrs. L. M. Massey, Zebulon
David P. Russ, Fayetteville
O. D. Moore, Salisbury

Committee on Place and Preacher (1953)

Howard Ford, Chairman, Elkin
Roy Beals, Newton
Charles Williamson, Fayetteville
R. T. Howerton, Lincolnton
E. H. Potts, Spencer
Mrs. K. E. Bryant, Pittsboro
C. C. Crow, Shelby
Aubrey S. Tomlinson, Louisburg
C. M. Scott, High Point

Committee to Nominate Members of the General Board Trustees and Directors of the Institutions and Agencies of the Convention

Carl V. Tyner, Chairman, Leaksville
W. Perry Crouch, Asheville
W. D. Yelton, Hickory
Mrs. George McNeill, Morehead City
Mrs. W. A. Mitchiner, Oxford
Ed M. Stanley, Greensboro
J. B. Turner, Laurinburg
J. Roy Clifford, Lexington
W. T. Love, Jr., Elizabeth City
Guy Carswell, Charlotte
Homer Andrews, Burlington
J. B. Willis, Hamlet
Addison Hewlett, Jr., Wilmington
I. B. Jackson, Rutherfordton
Charles H. Jenkins, Aulander

Historical Commission

C. C. Crittenden, Chairman, Raleigh
W. A. Mitchiner, Oxford
George W. Paschal, Wake Forest
Mrs. E. T. Crittenden, Wake Forest
L. E. M. Freeman, Raleigh
Miss Carrie Broughton, Raleigh
Garland A. Hendricks, Boiling Springs
J. E. Ayscue, Buie's Creek
Miss Louise McMillan, Winston-Salem
Willis G. Briggs, Raleigh
J. L. Jenkins, Boiling Springs
Miss Mary Lynch Johnson, Raleigh
John A. McLeod, Mars Hill

Committee on Memorials

John G. McCall, Chairman, Mooresville
Athos L. Cochman, Rockingham
E. B. Denny, Raleigh
Miss Mildred Thomas, Asheville
C. Sylvester Greene, Chapel Hill

Allied Church League Nominations

L. E. Andrews, Lexington
Henry B. Anderson, Durham
Gaither M. Beam, Louisburg
W. P. Biggerstaff, High Point
J. Boyce Brooks, Albemarle
E. Dean Bergen, La Grange
A. J. Burders, Hickory
M. L. Banister, Oxford
B. A. Bowers, Ridgecrest
F. H. Brooks, Smithfield
Mrs. T. L. Cashwell, Gastonia
W. B. Carr, Durham
L. L. Carpenter, Raleigh
Harry B. Caldwell, Greensboro

Walter E. Crissman, High Point
R. N. Carroll, Edenton
C. B. Deane, Rockingham
Theo B. Davis, Zebulon
M. Leslie Davis, Beaufort
Egbert Davis, Winston-Salem
Wendell G. Davis, Statesville
J. H. Early, Winston-Salem
Merrill J. Evans, Ahoskie
I. G. Greer, Chapel Hill
Marse Grant, Thomasville
Alton W. Greenlaw, Warsaw
E. B. Goodin, Lincolnton
T. L. Gardner, Reidsville
P. C. Gantt, Tabor City
Ralph A. Herring, Winston-Salem
Johnson J. Hayes, Wilkesboro
L. L. Hatfield, Hickory
James M. Hayes, Winston-Salem
M. A. Huggins, Raleigh
Grover H. Jones, High Point
M. N. Jernigan, Dunn
A. W. Kincaid, Kings Mountain
H. K. Masteller, Asheboro
LeRoy Martin, Raleigh
L. A. Martin, Lexington
Santford Martin, Winston-Salem
Mrs. Irene A. Mills, Louisburg
W. E. Matthews, Laurinburg
John A. Oates, Fayetteville
R. E. Price, Rutherfordton
J. G. Pritchard, Windsor
Mrs. T. H. Plemmons, Charlotte
E. W. Pate, Wilmington
E. McNeill Poteat, Raleigh
E. C. Roach, Denton
H. L. Stewart, Clinton
Mrs. W. P. Speas, Winston-Salem
E. F. Sullivan, Hickory
T. E. Story, North Wilkesboro
J. Clyde Turner, Raleigh
E. Evans Ulrich, Jr., Goldsboro
W. H. Weatherspoon, Raleigh
William Harrison Williams, Charlotte
E. Yates Webb, Shelby
Roger E. Williams, Jr., Oxford
E. C. Watson, Garland
W. F. Woodall, Lenoir
W. R. Wagoner, Winston-Salem
L. R. Varser, Lumberton
Don C. Young, Asheville
Tom M. Freeman, Burlington
Douglas M. Branch, Kannapolis

Committee on Evangelism

Irby B. Jackson, *Chairman,* Rutherfordton
Alexander—Homer L. Good, Stony Point
Alleghany—F. G. Walker, Sparta
Anson—J. C. Meigs, Polkton
Ashe, Rex R. Campbell, West Jefferson
Atlantic—Charles E. Parker, New Bern
Avery—J. W. Costner, Newland
Beulah—L. G. Elliott, Roxboro
Bladen—A. D. Frazier, Elizabethtown
Blue Ridge—W. Marvin Dameron, Marion, Route 2
Brunswick—W. R. Moorehead, Leland
Brier Creek—L. T. Younger, New Hope
Brushy Mountain—Glenn Hoffman, North Wilkesboro
Buncombe—Nane Starnes, Asheville
Cabarrus—Ralph L. Cannon, Kannapolis
Caldwell—C. R. Hinton, Granite Falls
Carolina—W. C. Huntley, Balfour
Catawba River—M. L. Ross

Chowan—R. E. Gordon, Edenton
Columbus—C. E. Brisson, Cerro Gordo
Dan Valley—John H. Reinert, Draper
Dock—W. M. Ussery, Ash
Eastern—W. Isaac Terrell, Mount Olive
Elkin—W. C. Guth, Elkin
Flat River—R. Oren Bradley, Stovall
French Broad—David B. Roberts, Marshall
Gaston County—Wilson W. Padgett, McAdenville
Green River—T. B. Deese, Rutherfordton
Haywood—C. D. Sawyer, Canton
Johnston—Fletcher Ford, Four Oaks
Kings Mountain—Ernest M. Smith, Shelby
Liberty—C. M. Pegram, Thomasville
Little River—G. Scott Turner, Angier
Macon—M. W. Chapman, Franklin
Mecklenburg—J. Clyde Yates, Charlotte
Mitchell—Bruce Buchanan, Clarissa
Montgomery—J. E. Bryant, Troy
Mount Zion—L. H. Hollingsworth, Mebane
New Found—J. Henry Roberts, Marshall
Neuse—Howard G. Dawkins, Kinston
New South River—Thomas L. Rich, Jr., Fayetteville
Pee Dee—John Haas, Rockingham
Piedmont—W. C. Adkinson, Greensboro
Pilot Mountain—R. E. Adams, Winston-Salem
Raleigh—J. F. Roach, Wendell, Route 2
Randolph—Charles J. McBride, High Point
Roanoke—R. E. Ferguson, Robersonville
Robeson—Paul D. Early, Red Springs
Rowan—R. O. Brinkley, China Grove
Sandy Creek—Roy A. Morris, Sanford
Sandy Run—Tom S. Lawrence, Cliffside
South Sandy Creek—L. M. Dixon, Cameron
South Fork—J. Louis Price, Hickory
South Mountain—S. L. Blevins, Hayes
Stony Fork—William Brown, Blowing Rock
Surry—Roy Davis, Mount Airy
Tar River—M. A. Pegram, Zebulon
Three Forks—C. O. Vance, Vilas
Tennessee River—J. L. Orr, Robbinsville
Transylvania—Clyde Collins, Brevard
Tuckaseigee—B. S. Hensley, Sylva
Union—M. T. Gales, Monroe
West Chowan—J. C. Ray, Severn
West Liberty—Floyd B. Clark, Culberson
Western North Carolina—J. A. Richardson, Andrews
Wilmington—E. W. Pate, Wilmington
Yadkin—Fred R. Poplin, Jonesville
Yancey—A. Z. Jamerson, Burnsville

Yates—H. B. Anderson, Durham
Burnt Swamp—Archie Lockee, Pembroke
Cherokee—William Welch, Cherokee

17. J. Roy Clifford, Lexington, Chairman of the Board of Trustees of the North Carolina Baptist Hospital presented the following resolution. In order to comply with the constitution of the Convention concerning the borrowing of funds, Chairman Clifford moved, and the Convention approved the first reading.

"That the application of the North Carolina Baptist Hospital, Incorporated, to be permitted to borrow funds against collectible pledges maturing within ten years up to $500,000 for the construction of the new south wing and to be repaid by the Hospital in ten equal annual installments, such loan or loans to be evidenced by the note or notes of the Hospital, is hereby approved." Upon the motion of Chairman Clifford the first approval of this authority to borrow was approved by the Convention.

18. Robert D. Holloman, Durham, Chairman of the Baptist Foundation, advised that upon the recommendation of the Foundation's Board of Directors the Convention was being asked to amend the By Laws of the Foundation. The first reading of the change in the By Laws was approved as follows upon the motion of Chairman Holloman:

1. That Article I, Section 1, line 3 of the by laws be amended by striking therefrom the following, "Tuesday of the week before each regular annual session of the Baptist State Convention of North Carolina," and substituting in lieu thereof the following, "On Tuesday after the third Sunday in September of each year," so that the said section shall read as follows:

Section 1. Regular meetings of the Board of Directors of the North Carolina Baptist Foundation, Incorporated, shall be held at the office of the Corporation in Raleigh, North Carolina on Tuesday after the third Sunday in September of each year. Special meetings may be held as determined from time to time by the Directors and may be called by the Chairman at any time and shall be called by him upon the request of two Directors.

2. That Article I, Section 2, be amended by striking the word "three" therefrom and inserting in lieu thereof the word "six" so that said section shall read as follows:

Section 2. At any meeting six Directors shall constitute a quorum.

3. That Article I of the said by laws be amended by adding the following section which shall be designated as Section 3.

Section 3. The said Corporation shall operate upon a fiscal year beginning on the first day of July of each year hereafter and ending on the 30th day of June of such succeeding year.

19. Special music by Gardner-Webb College preceded the Convention sermon by J. Clyde Yates, Charlotte. His subject "A Transforming Experience" was based on the scripture Isaiah 6:8. Thereafter the Tuesday morning session closed.

TUESDAY AFTERNOON

20. This session opened with the singing of "We Are Marching to Zion."

21. C. O. Greene, Lawndale, read the scripture and offered the prayer of devotion.

22. President Jones presented I. G. Greer, Chairman of the Board of Trustees, Baptist Orphanage of North Carolina, who called attention to the orphanage report, (Section 124, Page 168) and in turn requested W. C. Reed, General Superintendent, to review the achievements of the Orphanage during its 67 years of history. Superintendent Reed moved the adoption of the report and the following administrative officials of the orphanage system stood and were introduced: W. A. Smith, Superintendent, Kennedy Home; C. A. Kearns, Superintendent, Mills Home; Riman Muth, Treasurer; Jack Herring, Director Social Service; Marse Grant, Editor, Charity and Children. Superintendent Reed next introduced a former son of the orphanage, Paul V. Berry, Mars Hill, who sang, "I'd Rather Have Jesus." At the close of the discussion of the Orphanage report by the Superintendent, it was adopted.

23. With Committee Chairman John T. Wayland, North Wilkesboro, presiding, the first official report of the North Carolina Baptist Homes, (Section 125, Page 170) received the approval of the Convention upon the motion of Chairman Wayland. During the presentation of the report the first Superintendent James M. Hayes Winston-Salem was officially welcomed by the Convention.

Song: "Faith of Our Fathers."

24. During the next hour the report of the Council on Christian Education, (Section 115, Page 155) was submitted by Carlton S. Prickett, Chairman, Burlington. He welcomed to the platform the following heads of the various colleges: Leslie H. Campbell, Campbell; Phil L. Elliott, Gardner-Webb; Hoyt T. Blackwell, Mars Hill; C. C. Burris, Wingate; Carlyle Campbell, Meredith; F. Orion Mixon, Chowan. Chairman Prickett announced the absence of President Harold W. Tribble, Wake Forest, who was meeting with his Board of Trustees at this hour. The College reports will appear at Section 116 following.

Thereafter, Claude F. Gaddy, Executive Secretary of the Council on Christian Education addressed the Convention. Thereafter, the report was adopted.

25. A special order covering the report of the Sunday School Board was introduced by the Board's North Carolina representative, Zeno Wall, Shelby, who introduced Hight C. Moore, Ridgecrest. Whereupon the Convention stood in honor of this Sunday School statesman of the world. Dr. Moore brought this report to the Convention:

YOU HAVE KEPT A GOOD RESOLUTION

Resolved, That this Convention will co-operate with the Sunday School Board of the Southern Baptist Convention.

In your session at Goldsboro November, 1891,—just sixty years

ago this week—you adopted the resolution after welcoming Dr. J. M. Frost, founder and first executive of the new Sunday School Board who "said in his speech that three-fifths of all the white Baptist churches in the South are without Sunday Schools."

As a messenger to that Convention (my first) from my first pastorate (Morehead City) I voted for its adoption; and in your continuing fellowship ever since I have sought with the favor of God to carry out this pledge—how I wish I had done much more and much better!

Today with all my heart I thank God upon every remembrance of your work of faith and labor of love and patience of hope in keeping your resolve to co-operate with our Sunday School Board at Nashville, Tennessee.

Permit me briefly to re-affirm its mission, its ministry, and its maintenance.

First—*Its Mission Yesterday* ("Who will go? . . . Here am I!")

From a far and wide background finger-boards pointed to it. Prophets of clear vision and voice forecast it long before it appeared.

Seers and statesmen prepared and cared for it as it emerged.

Competent and courageous men of God guarded and guided it in its growth.

Sympathy and support were accorded it by a vast and growing constituency unsurpassed anywhere in love and loyalty to God and his word.

A marvelous record of Bible teaching and training has made it outstanding in the field of religious education.

Second—*Its Ministry Today* ("What thou seest . . . write . . . and send unto . . . the churches")

Its central and supreme task is to publish the good tidings of our revealed, revealing, redeeming, risen, reigning, returning, and rewarding Saviour and Lord.

In the fear of God and for his glory it would meet the basic Biblical needs of each and every one of our churches in its teaching and training work by supplying symmetrical Bible and training courses, sound and stimulating literature, and personal guidance by experienced and consecrated workers.

It is therefore under the imperative to study deeply, see clearly, interpret faithfully, and apply fearlessly the Word of God to all our churches and all our country and all the world.

So it seeks to help by tongue and pen, in print and person, to build up our churches in faith and works, in numbers and spirituality, in equipment and efficiency, until the approximate if not attain their maximum in the service of God.

Third—*Its Maintenance Tomorrow* ("They continued steadfastly in the apostles' doctrine and fellowship")

Our Sunday School Board's sixty years of distinguished service must be carried on with "widening reach and heightened power":

In Biblical expositions through publications adapted for young and old in every co-operant church and community;

In reaching the unreached by winning to Christ, building up in Christ, and sending out for Christ;

In discovering and developing Christian workers, many for capable leadership, and all for more effective service;

In edifying the churches, large and small, rich and poor, by proper organization, cultural consecration, and maximum efficiency;

In extending the cause of Christ in person and proxy from every New Testament church to the uttermost part of the earth.

Truly our Sunday School Board in prospect as in past and present, is a mount of inspiration soaring skyward with grateful uplook to God and girding onlook to greater days ahead.

So wonderfully well have you kept your resolution of years agone that another is suggested for the year ahead:

Resolved, That in our co-operation with the Sunday School Board of the Southern Baptist Convention we join in "an effort to encourage 5,000 *churches to organize* 5,000 *additional Sunday Schools during March,* 1952 *an average of only five per association"—which means a total of* 365 *in North Carolina.*

We can—*we must*—WE WILL!

26. At the suggestion of President Jones the Recording Secretary was requested to send greetings to other State Conventions of the Southern Baptist Convention now in session. The following message was dispatched:

Baptist State Convention, First Baptist Church, Montgomery, Alabama

Florida Baptist Convention, Winter Haven, Fla.

Baptist State Convention of Georgia, First Baptist Church, Macon, Ga.

Baptist State Convention of Kentucky, First Baptist Church, Bowling Green, Ky.

Louisiana Baptist State Convention, St. Charles Ave. Baptist Church, New Orleans, La.

Baptist State Convention of Mississippi, Jackson, Miss.

Baptist State Convention of South Carolina, Pendleton St., Church, Greenville, S. C.

Baptist State Convention of Tennessee, Chattanooga, Tenn.

In sending our greeting to you in convention assembled, we seek in these days of crisis a new standard of living; to rise

above resentment, jealousy, party, and point of view and seek answers in these troubled times on the basis of what is right instead of who is right and through the guidance of God.

CHARLES B. DEANE, *Recording Secretary.*
Baptist State Convention of North Carolina.

REPORT OF THE COMMITTEE OF NINETEEN

27. At the 1950 session of the Convention meeting in Durham, a report was received from the Committee of Twenty-One (1950 Annual, Section 22, Page 39; Section 24, Page 46; Section 64, Page 60). The eighth recommendation approved by the 1950 Convention provided: We recommend that the Convention appoint a Committee of Nineteen to make a survey of all our institutions and agencies as to their operating expenses and capital needs, and that this committee report to the 1951 Convention, if possible; and further that the General Board be instructed to provide necessary expenses.

The Committee of Nineteen was a special committee appointed by former Convention President F. Orion Mixon, Raleigh, composed of the following:

E. Norfleet Gardner, Chairman; F. R. Barlow, Clade U. Broach, Casper C. Warren, John T. Coley, Lowell F. Sodeman, A. B. Alderman, John H. Knight, W. J. Broadwell, J. Louis Price, Harry B. Caldwell, Douglas M. Branch, W. F. Woodall, J. J. Tarlton, Elbert N. Johnson, Nane Starnes, A. S. Hale, Mrs. A. J. Smith, B. E. Morris.

Chairman Gardner presented in behalf of the committee the revised report of the Committee of Nineteen. In submitting the following report, it was agreed that only the significant changes, differing from the report appearing in the August 11, 1951 issue of the *Biblical Recorder,* be called to the attention of the Convention. This procedure was approved and Chairman Gardner then moved the adoption of the report and invited comments.

REPORT OF THE COMMITTEE OF 19

PREFACE

The committee of Nineteen in presenting a revision of certain sections of the report which appeared in the *Biblical Recorder,* issue of August 11, 1951, desire to make the following explanatory statements:

(1) Concerning the section of the report which referred to the growing tendency of the Orphanage to "expand its facilities," etc., it has been represented to the Committee that this was a reflection upon the management of the Orphanage and its Board of Trustees. The committee disclaims any such intention. The main purpose was to point out to the membership of the churches that, in the opinion of the committee, it was not wise to expend on the Orphanage one-third of all the money given for all State causes. The Committee has

made an earnest effort to view all the work of the convention—Schools, State Missions, Hospital, and the Home for the Aged.

(2) Concerning that section of the report which recommended that the Orphanage be included in the Co-operative Program, it has come to the attention of the committee that some have declared that such a proposal would reduce by $100,000 the income of the Orphanage and divert it to other causes. The committee disclaims any such intention or purpose. The recommendation provided that all amounts designated to the Orphanage beyond $240,000 should be paid to the Orphanage. The fact is that Education, State Missions, Hospital, and the Home for the Aged would likely receive more were the Orphanage not included in the Co-operative Program.

(3) In connection with the above a further fact must be kept in view. There should be a fair division of Co-operative Program receipts between State objects and objects of the Southern Baptist Convention. At present the division is 50-50. The committee believes, and is so recommending, that some change be made based upon the needs of the total program. This we have sought to do.

We are encouraged to observe that our report, as first published, has brought about a great deal of study and discussion. This was our objective. We now submit a revised report.

We urge, most earnestly, that our people study this report with intelligent restraint and careful thought. It represents the sincere purpose of our committee to face the varied problems of denominational life, and the tremendous challenge confronting us in the Master's service.

REVISED REPORT

The revised report, in full, follows:

By action of the Baptist State Convention in Durham, November 15, 1950, the "Committee of 19" suggested by the previous "Committee of 21," was authorized and appointed. In general its task was "to make a survey of all our institutions and agencies as to their operating expenses and capital needs, and . . . report to the 1951 Convention, if possible." Following that statement "the purpose of the survey" is given this wide scope:

"1. To get a complete view of the work of the Baptist State Convention of North Carolina.

"2. To discover whether there is any overlapping of work by agencies or institutions of the Convention.

"3. To determine whether any changes should be made in the work of agencies.

"4. To recommend whether any improvements can be made in operation of work.

"5. To recommend the best way to finance the work of the Convention and its agencies and institutions.

"6. To recommend changes needed in business and finance plan of the Convention."

The committee was authorized to secure information "concerning

present work of the agencies" and "concerning future needs of agencies and institutions." On the basis of the survey a nine-year program, 1952-1960, inclusive, with goals set for that period, was to be recommended to the Convention.

The committee has not been unaware of the magnitude of its task. The resolution under which it was appointed opened the entire field of our work for study. At the same time no one has felt that the Convention wished to express disapproval of much that had been done in the past. Rather, there was a disposition to proceed from the excellent accomplishments of our institutions and other agencies to formulate a program that would call for a worthy advance in the years ahead.

Studiously and prayerfully the "Committee of 19" set itself to the task assigned. There have been numerous sessions of the committee, well attended, and marked by consideration for one another and earnestness in seeking to know what decisions would be best. In the first meeting three subcommittees were chosen for more careful study. These were: (1) Committee on the Schools; (2) Committee on Other Institutions Than the Schools; (3) Committee on Promotional Work and Personnel. These three committees worked diligently to obtain information by visiting the colleges and other institutions of the Convention, by extensive correspondence within and without the state, and by conference with different persons and groups. It would be difficult to acknowledge the debt owed all of these friends, for they have enabled us to get a picture of North Carolina Baptist affairs, and to project a program in keeping with the probable development that may be expected within the next nine years. In appreciation for their help and in humility our committee renders its report.

Our endeavor from the outset has been to map out a realistic program for North Carolina Baptists. We have known, however, that a realistic approach to our problem involved three factors: a study of background, with all of its rich sentiment and value; an objective investigation as far as it lay within our power to make one; and a prophetic insight looking toward a development of our people within the next decade.

In many instances we have found sufficient growth to warrant a continuation of support along the same lines. In other instances it seems wise to revise our activity by combining or redirecting our efforts. In still other respects it is important to indicate trends which we feel it may be desirable to follow, although at the present time we may not make marked readjustments.

With reference to these trends, we believe some should be noted. The close relationship of the Baptist Hospital and the Bowman Gray School of Medicine indicates a possible need for a merger of the Boards of Trustees of these institutions, which could mean that the Hospital would be recognized as a part of Wake Forest College.

The committee is not recommending that this be done but suggesting that study be given to the problem.

The question of the support of an accredited medical school in

the program of denominational education requires serious examination. Its major financial support we believe would have to come from large bequests or endowments of corporations or individuals rather than from contributions through the Co-operative Program. This support we strongly recommend, not only for the School of Medicine, but also for our colleges as far as their capital outlay is concerned.

Our study has revealed that during the past eleven years about one-third of all the money given by our churches for all causes within the state, both through the Co-operative Program and special offerings, has gone to the Orphanage, or to state it more explicitly, the Orphanage has received about as much money from the churches as have all the schools, and about as much as State Missions and the Hospital combined. Again, the gifts of our people for the homeless child and for sick people are equivalent to the amount given for all schools and State Missions combined. In giving these figures it is not the intention of the committee to say that the Orphanage and the Hospital have received too much; rather, to point to the fact that, in the opinion of the committee, this ratio of gifts does not provide for a well-balanced program.

We note the example of a growing number of churches in North Carolina that have adopted budgets to cover current expenses and benevolences including State and Southwide objects. We recommend that our churches adopt a budget plan either on a unified or some other basis and include support for all denominational activities in their financial programs.

Our recommendations we hereby submit under five headings, as follows:

I. ORGANIZATION

1. In the light of the action of the Convention meeting in Durham a year ago, when a change in the personnel of the General Board was decided upon, we recommend this operational set-up of the Board:

A. The General Board to be constituted of duly elected members, and to have a General Secretary, who is to be elected annually by the State Convention.

B. That the Convention program be organized and promoted under the following divisions:

(1) Administration and Promotion.

(2) Missions.

(3) Christian Education.

(4) Social Service.

C. That these four divisions be administered and promoted under committees composed of the members of the General Board as indicated :

(1) Administration and Promotion to be under the direct supervision of the General Secretary and the committee from the General Board. The membership of this committee would include ap-

proximately one-half of the members of the General Board remaining after committees 2 and 3 have been made up. This committee will deal with the following phases of our work:

(a) All Convention Properties.
(b) *Biblical Recorder.*
(c) Associational Missionaries.
(d) Brotherhood.
(e) Baptist Foundation.
(f) Co-operation with Southern Baptist Convention.
(g) Co-operation with Woman's Missionary Union.
(h) Publicity.

(2) Missions Committee to be made up of approximately one-third of the membership of the General Board with a full-time paid secretary. We recommend also that the committee be divided into three sub-committees as follows:

(a) Training Activities:
Sunday School
Training Union
Student Union
Summer Assemblies

(b) Direct Missions:
Aid to Missionary Pastors
Rural Church Programs
Promotion of New Churches
Aid to Silent People
Aid to Displaced Persons
Work in Sanatoriums and Correctional Institutions
Music and Drama
Visual Aids
Work with Other Races

(c) Evangelism

(3) Christian Education. This committee is to be composed of approximately one-fourth of the members of the General Board, with a full-time paid secretary. This committee will deal with all matters pertaining to the operation of our Baptist colleges. The committee, together with the President, Dean, and Chairman of the Trustees of each of the colleges receiving funds from the Convention, with the President of the Baptist State Convention, the President of the General Board, and the President of the W.M.U. as ex officio members, shall be known as the Council on Christian Education. Representatives on the Council from the colleges will not have voting power in the allocation of funds. The present Article VIII, Section B of the Constitution, relating to the composition of the Council on Christian Education, shall be amended to conform to the specifications outlined above. These changes in the constitution shall provide for election of an executive secretary for the Council on Christian Education as follows:

The Council on Christian Education in co-operation with the general secretary of the Convention shall nominate, and the General Board shall elect an executive secretary.

(4) Social Service. This committee to be composed of approximately one-half of the General Board remaining after committees 2 and 3 have been made up. This committee will have supervision of the following phases of our work:

(a) Baptist Hospital

(b) Orphanages

(c) Home for the Aged.

2. In the light of the significant accomplishments of the Council on Christian Education in promoting worthy educational, physical, and spiritual standards in the schools, in encouraging a closer relationship among the schools and among the churches and the schools, and in giving encouragement to the schools and to the Convention concerning the program of Christian Education, we recommend that the Council be continued and that its constituency be brought into conformity to Section I, 1.C, (3).

II. Schools

1. We heartily commend the administration of, and excellent work being conducted in each of the colleges of the Convention. To their insistence on promoting a program of education that is basically Christian we pledge our prayers and our contributions.

2. We support heartily the action of the Convention in the removal program of Wake Forest College to Winston-Salem, and urge that we continue to major on that in connection with our program of Christian Education.

3. We commend the outstanding work done by Meredith College, our senior college for women, and bespeak for it the continued and increasing support of our people.

4. At the same time we pledge support to our junior colleges, whose status as co-educational junior colleges we recommend.

5. Following the removal of Wake Forest to Winston-Salem, we recommend that appeals for capital outlay be made by the Convention in behalf of all the schools, with disbribution according to relative needs. (It is of course understood that this does not interfere with individual designations that may be made by donors to particular schools.)

6. We recommend that a more uniform system of awarding scholarships be established in our colleges.

III. Institutions Other Than Schools

1. We recommend that beginning with 1954 the Baptist Orphanage be included in the Co-operative Program for that part of its support not otherwise provided. This would mean that when the annual amount necessary for the support of the Orphanage has been agreed upon, the difference in income between Orphanage designations and the total amount needed for the support of the

Orphanage shall come from Co-operative Program funds. We believe it will be necessary to allow this period for making the change-over from the direct-appeal method because (1) it will require approximately that long to clear away existing obligations on the Convention (State Missions, Hospital, Wake Forest removal), and (2) because of adjustments the changeover will necessitate in the division of funds between state and south-wide agencies.

We recognize that this transition may involve some administrative problems at first; however, we feel that it is necessary for the future security of the Orphanage, and in order to establish and maintain a proper balance in the support of all Convention agencies and institutions. The present trend among the churches is toward a unified system of finances and away from special offerings. Eventually this trend will impair the Orphanage income from once-a-month offerings, making necessary a more stable source of support.

To consummate the detailed planning requisite to bringing the Orphanage into the Co-operative Program, we recommend the appointment of a special committee of five members from the General Board to work with a like committee from the trustees of the Orphanage. This committee shall report to the Convention in 1952 its recommendations relative to this matter.

If conditions develop which would make the inclusion of the Orphanage in the Co-operative Program impracticable in 1954, it is understood that the Convention has the right to postpone the change-over until such time as it may deem wise to make it.

2. We recommend that the Baptist Hospital continue to receive support through the Co-operative Program for capital outlay until the present commitment of the Convention for the South Wing construction is paid; and afterwards that an annual amount be allocated to the Hospital for current support in accord with the nine-year financial projection schedule. We also recommend that the annual Mother's Day offering for charity work be promoted in the churches through a free-will offering or budget allocation.

3. We recommend that the North Carolina Baptist Homes, Inc., be included in the Co-operative Program for funds needed for operating expenses and capital outlay, according to the schedule of the nine-year financial projection.

4. Recognizing the significant contributions our denominational periodicals have made and are making toward the enlightenment of our Baptist people, we express our appreciation for the good work being done by the *Biblical Recorder,* our State Baptist journal, and *Charity and Children,* the organ of the Baptist Orphanage. With the prospect of the Orphanage becoming a constituent part of our Co-operative Program thereby minimizing to some extent the need of newspaper publicity in promoting Orphanage work, which is the chief field of *Charity and Children,* and in view of the generous gift that has made possible for the Orphanage a new print shop and new printing press, we recommend that the Convention appoint a special committee to study the advisability of future closer relations, or merger, of these periodicals.

IV. Financial Goals

1. We recommend that the Baptist State Convention adopt the principle of Christian stewardship, which teaches that a Christian should bring tithes and offerings regularly to the House of God and present them as an act of worship, rather than to meet some denominational emergency or special appeal.

2. We recommend that we place an increased emphasis upon strengthening the Co-operative Program.

3. We recommend a combination dollar and percentage basis in the distribution of Convention funds to the various institutions and agencies of the Convention.

4. We recommend that the Baptist State Convention of North Carolina adopt a unified financial program, and that all denominational appeals for financial support for institutions and agencies of the Convention be brought as far as possible into conformity to the principle of the Unified program. Institutions and agencies of the Convention are requested to refrain from making appeals to the churches which have unified or semi-unified budgets in which provision is made for all Convention objects, but are asked to distribute educational material as a source of information and inspiration.

5. In accordance with the principle enunciated above, we recommend that the Baptist State Convention through its promotional agencies encourage the churches to adopt some unified system of finances, and assist in helping to educate pastors and laymen in the wisdom of such a financial plan.

6. In the light of financial tables based on the contributions of North Carolina Baptists, and their distribution the past eleven years, and of the expected growth during the next nine years, we propose the financial goals and allocations as set forth in Tables IV V and VI as found at the close of this report.

7. In the adoption and operation of this Program, the following principles and policies should prevail:

(1) The program provides that the balance of the fund of $1,500,000 for Wake Forest and the balance of the $700,000 for the Hospital will be in addition to any amounts stated in the Program. As of January 1, 1952, these amounts will likely be $500,000 and $200,000 respectively. (Compare Column 6 of Table)

(2) The balance needed on the commitment made in 1946 to the Hospital of $400,000 will be paid out of current and/or capital needs allocations provided in the program. (Estimated at $165,000 on 12/31/51)

(3) Each institution and agency will receive in addition to any amounts allocated from Co-operative Program funds for current appropriations and capital needs, any and all designations given on special days provided for in the Denominational Calendar; all other amounts given by churches, either from budget or special allocations for a particular institution or agency, will be charged against the share of the institution or agency participating in the capital needs

allocations. However, any gift by an individual or corporation to any institution or agency will not be charged against said allocations, but will be sent directly to the institution or agency.

(4) The budget for current operations as set forth in the program will have a first claim on Distributable Co-operative Program Funds. All funds received in addition to current operations budget will be set aside in capital needs budget and divided in accordance with the Program adopted.

(5) In adopting such a program it is understood that the Convention is making no specific commitments in terms of dollars to any institution or agency. It does mean that the Convention is adopting a nine year program in the hope that the goals set may be reached. In doing so the Convention challenges all the churches and all the agencies and institutions to work together in order that this program may be achieved.

V. GENERAL

1. We affirm the position adopted by the Convention as expressed in the Constitution of the Convention in Article VIII, Section A, Subsection 2, on page 16 of the 1950 Annual, which reads as follows:

"The trustees shall be responsible to the Convention for the operation of its institutions in accordance with Baptist principles; full report of all work done and undertaken shall be reported to the Convention; no change of policy shall be made without securing the prior approval of the Convention or its General Board; no program shall be inaugurated which might involve the Convention, directly or indirectly, in a debt, without, securing the prior approval of the Convention."

*2. We recommend that the Baptist State Convention retain ownership and continue operation of our present book stores in Raleigh and Charlotte.

3. We recommend that the Fruitland program of Preachers' Schools be commended and continued as a project of State Missions. We further recommend that any expansion of this training program as a part of our State Mission activities be developed in co-operation with our Baptist colleges.

4. Concerning the summer assemblies at Fruitland and Caswell, we express our faith in the recreational and spiritual values provided by religious assemblies, and note with interest, the growing popularity of the Fruitland and Caswell assemblies; and we recommend that the General Board provide for their continued operation, so long as the cost of operation does not impair other phases of our State Mission program.

5. We recommend that the General Board study the advisability

---

*This recommendation deleted in view of action of Committee to Report on General Bonds Report. (Sec. 53, page 77.)

TABLE IV

A Nine-Year Program for Churches, Associations, State and Southern Baptist Conventions

Year	Total Offerings By Churches	Distribution of Amounts in Col. 1			Distribution of Amounts in Col. 4			Co-operative Program Net (Col. 7 less Exp.)	Divide Half of Total of Column 8 Equally Between S.B.C. and State	
		For Church Buildings 20 to 25%	For Local Church Support 50 to 60%	For Missions, Education, Beneficences 20 to 25%	Designations (Estimated)		For Co-op. Prog., S.B.C. and State			
					For S.B.C.	For State and Associations			S.B.C.	State
Column	1	2	3	4	5	6	7	8	9	10
1952	$ 22,000,000	$ 5,500,000	$ 12,000,000	$ 4,500,000	$ 500,000	$ 2,275,000	$ 1,725,000	$ 1,500,000	$ 650,000	$ 650,000
1953	23,000,000	5,750,000	12,550,000	4,700,000	525,000	2,200,000	1,925,000	1,700,000	675,000	675,000
*1954	24,000,000	6,000,000	13,200,000	5,000,000	551,000	2,015,000	2,435,000	2,200,000	700,000	700,000
1955	25,000,000	6,250,000	13,450,000	5,300,000	600,000	1,860,000	2,840,000	2,600,000	725,000	725,000
1956	26,000,000	6,500,000	14,100,000	5,500,000	650,000	1,600,000	3,250,000	3,000,000	750,000	750,000
1957	27,000,000	6,750,000	14,450,000	5,800,000	700,000	1,450,000	3,650,000	3,400,000	775,000	775,000
1958	28,000,000	7,000,000	15,000,000	6,000,000	750,000	1,200,000	4,050,000	3,800,000	800,000	800,000
1959	29,000,000	7,000,000	15,600,000	6,400,000	800,000	1,150,000	4,450,000	4,200,000	825,000	825,000
1960	30,000,000	7,000,000	16,200,000	6,800,000	850,000	1,075,000	4,875,000	4,600,000	850,000	850,000
Total	$ 234,000,000	$ 57,750,000	$ 126,550,000	$ 50,000,000	$ 5,925,000	$ 14,825,000	$ 29,200,000	$ 27,000,000	$ 6,750,000	$ 6,750,000

*The figures in 1954, and thereafter, may need to be revised in the event the Orphanage is included in the Co-operative Program.

TABLE V

Distribution Between Southern Baptist Convention and State Convention and Between The Agencies of The State Convention

	For Buildings And Equipment	Division of Balance Between S.B.C. and State 25-75		Distribution of Amounts in Column 10 Among State Institutions and Agencies Current Support				Anticipated Current Designations For State Convention Objects		
		S.B.C.	State	Education	State Missions	Hospital	H. for A.	Education	State Missions	Hospital Mother's Day
	11	12	13	14	15	16	17	18	19	20
1952	$ 200,000	$ 50,000	$ 150,000	$ 400,000	$ 220,000	$ 25,000	$ 5,000	$ 10,000	$ 105,000	$ 140,000
1953	350,000	87,500	262,500	415,000	225,000	30,000	5,000	10,000	105,000	145,000
1954	800,000	200,000	600,000	425,000	235,000	35,000	5,000	10,000	105,000	150,000
1955	1,150,000	287,500	862,500	440,000	240,000	40,000	5,000	15,000	110,000	155,000
1956	1,500,000	375,000	1,125,000	450,000	250,000	45,000	5,000	15,000	110,000	160,000
1957	1,850,000	462,500	1,387,500	465,000	255,000	50,000	5,000	15,000	110,000	160,000
1958	2,200,000	550,000	1,650,000	480.000	260,000	55,000	5,000	20,000	115,000	165,000
1959	2,550,000	637,500	1,912,500	490,000	270,000	60,000	5,000	20,000	115,000	170,000
1960	2,900,000	725,000	2,175,000	505,000	275,000	65,000	5,000	20,000	115,000	175,000
	$ 13,500,000	$ 3,375,000	$ 10,125,000	$ 4,070,000	$ 2,230,000	$ 405,000	$ 45,000	$ 135,000	$ 990,000	$ 1,420,000

TABLE VI

Goal for Capital Needs, Buildings and Equipment, 1952-1960 Inclusive, For All State Institutions and Agencies—$10,125,000

Institution or Agency Per Cent	Total Expected (From Column 13)	Wake Forest Twenty-Five Per Cent	Meredith Fifteen Per Cent	Mars Hill Ten Per Cent	Campbell Eight Per Cent	Wingate Seven Per Cent	Gardner-Webb Eight Per Cent	Chowan Seven Per Cent	Hospital Eight Per Cent	Home For Aging Five Per Cent	State Mission Five Per Cent	Headquarters Building Two Per Cent
1952	$ 150,000	$ 37,500	$ 22,500	$ 15,000	$ 12,000	$ 10,500	$ 12,000	$ 10,500	$ 12,000	$ 7,500	$ 7,500	$ 3,000
1953	262,500	65,625	39,375	26,250	21,000	18,375	21,000	18,375	21,000	13,125	13,125	5,250
1954	600,000	150,000	90,000	60,000	48,000	42,000	48,000	42,000	48,000	30,000	30,000	12,000
1955	862,500	215,625	129,375	86,250	69,000	60,375	69,000	60,375	69,000	43,125	43,125	17,250
1956	1,125,000	281,250	168,750	112,500	90,000	78,750	90,000	78,750	90,000	56,250	56,250	22,500
1957	1,387,500	346,875	208,125	138,750	111,000	97,125	111,000	97,125	111,000	69,375	69,375	27,750
1958	1,650,000	412,500	247,500	165,000	132,000	115,500	132,000	115,500	132,000	82,500	82,500	33,000
1959	1,912,500	478,125	286,875	191,250	153,000	133,875	153,000	133,875	153,000	95,625	95,625	38,250
1960	2,175,000	543,750	326,250	217,500	174,000	152,250	174,000	152,250	174,000	108,750	108,750	43,500
	$10,125,000	$ 2,531,250	$ 1,518,750	$ 1,012,500	$ 810,000	$ 708,750	$ 810,000	$ 708,750	$ 810,000	$ 506,250	$ 506,250	$ 202,500

of setting up some system of co-operative purchasing for our institutions.

6. We recommend that the Baptist Foundation serve in soliciting endowment funds for all institutions, and in managing such funds as are committed to it.

7. In the event of unforseen possible needs or emergencies that may confront any institution or any of our work during the next nine years, and in the event of marked financial increases or decreases in the projected financial table relating to income, we recommend that the amounts as shown in Table IV, V, and VI, be subject from time to time to revision by the Convention or its General Board.

Harold W. Tribble, Wake Forest, spoke briefly and commended the work of the Committee of Nineteen and urged the adoption of the report.

Woodrow W. Robbins, High Point, referred to Item 4, Division III, Page 49 involving the appointment of a special committee to study the advisibility of closer relations and merger of the *Biblical Recorder* and *Charity and Children* and moved that this be deleted from the report. Upon a vote this motion was defeated.

J. Roy Clifford, Lexington, Chairman, and speaking for the Trustees of the Baptist Hospital, first voiced appreciation for the Convention's support of the hospital program but expressed concern of the possible effects of the report on the hospital program.

John T. Wayland, Chairman, and speaking for the North Carolina Baptist Home moved that the provision in the report to bring this new institution of the Convention into the Co-operative Program be deleted and that the various churches be invited to accept a plan to make direct gifts to the North Carolina Baptist Home. Upon the vote of the Convention, this motion was lost.

John H. McCrimmon, Hollister, spoke in support of the report.

Howard G. Dawkins, Kinston, moved to delete all reference to the Baptist Orphanage of North Carolina in connection with the Co-operative Program. This motion lost.

L. J. Rainey, Harrellsville, moved to postpone action on the entire report and refer to the General Board and that the report be resubmitted at the 1952 Convention. This motion was lost.

L. Grady Burgiss, Jacksonville, moved that the Convention defer action until tomorrow afternoon session. This motion lost.

M. O. Owen, Jr., Lenoir, moved that instead of the projected financial goals outlined in the report the General Board establish a Convention budget for each year based on the preceding year. This motion lost. Thereafter, debate closed and on a rising vote the report was overwhelmingly adopted, and following prayer by Ronald E. Wall, Greensboro, the session adjourned.

TUESDAY—Evening Session

28. The evening session convened at 7:30 o'clock with the singing of "Oh For A Thousand Tongues." The scripture and prayer was offered by Arthur Stainback, Rocky Mount.

29. Carlton S. Prickett, Burlington, addressed the Convention on a change in the By-Laws. Upon his motion on this the first day of the Convention, Article III, Sub section 2, involving the General Board was amended as follows: That the sentence beginning in line 5, "at the same time" be deleted, along with the remainder of that sentence and the following new language be substituted.

> At the same time, the Board shall elect a Comptroller, all department heads, and such other assistants as may from time to time be deemed necessary, and shall fix the compensation of its secretaries and other employees, and all salaried officers of the Convention.
>
> The Comptroller shall be the chief accountant of the Convention. As such, he shall be charged with the responsibility of accounting for all the funds of the Convention, including all receipts and disbursements, and shall countersign all check and make such reports and accounting as the General Board may direct, and perform any other duties which may be assigned to him by the General Board.

30. J. Roy Clifford, Lexington, stated that the Trustees of the North Carolina Baptist Hospital had followed the requirements of the Constitution as contained in Article 9 concerning debts and in behalf of the Hospital Trustees he now moved that the following resolution be adopted:

> "Be it resolved:
>
> That the application of the North Carolina Baptist Hospital, Incorporated, to be permitted to borrow funds against collectible pledges maturing within ten years up to $500,000 for the construction of the new south wing and to be repaid by the Hospital in ten equal annual installments, such loan or loans to be evidenced by the note or notes of the Hospital, is hereby approved."

Thereafter the Convention approved the resolution authorizing the Trustees of the Hospital to borrow the sum as outlined in the resolution.

31. It was announced by Chairman Nane Starnes that a total of 1,605 messengers had been enrolled.

32. In keeping with a change in the order of business, the Convention at this time heard a report from the American Bible Society through I. Stuart McElroy representing the Society. He solicited the continued interest of the Convention in approving the work of the American Bible Society, and asked that the Resolution Committee place its approval on the work and accomplishments of the Society.

33. On behalf of the Woman's Missionary Union, Miss Ruth Provence, Raleigh, Executive Secretary, took charge during this hour. She called attention to the report of the Woman's Missionary Union, and moved its adoption. She presented Mrs. C. Gordon Maddry, Ahoskie, President of the Woman's Missionary Union, who brought her first message as President of Woman's Missionary Union. The report which follows was then adopted:

REPORT OF WOMAN'S MISSIONARY UNION

AUXILIARY TO BAPTIST STATE CONVENTION OF NORTH CAROLINA

The year 1951 has been one of transition in the history of the North Carolina Woman's Missionary Union. Significant changes have marked the activities of the year.

At the Annual Meeting in March, Mrs. Foy J. Farmer, of Raleigh, retired from the office of president by virtue of completion of five years of continuous leadership and Mrs. C. Gordon Maddrey, of Ahoskie, was elected her successor. Altogether, Mrs. Farmer had guided the life of the North Carolina Union for eight years, having first served as president from 1942 to 1945. The remarkable growth which came in the work during these years is tribute indeed to her wise, earnest leadership and her ability to inspire others in service unto Christ.

A record of the progress of the work during this period of the Union's history is in order at this time. At the beginning of 1942, there were 4,075 W.M.U. organizations in North Carolina. At the close of 1950, there were 5,498. The number of women and young people reported as members of Woman's Missionary Union grew from 83,521 to 112,757. A total of 2,255 organizations were engaging in personal service; at the close of 1950, 3,269 organizations were participating in the larger fields of community missions. Mission study classes increased from 3,501 to 7,686. Ten thousand and fifty-three women and young people were reported as tithers at the beginning of 1942; in 1950, 32,039. Total annual gifts at that time were $338,083.60; in 1950, they were $922,543.83. God's blessings have been real and abundant.

In appreciation of Mrs. Farmer's earlier missionary service and more recent contribution as Woman's Missionary Union president, the Union joyfully gave through its Heck-Jones Offering in June a gift of $5,000 for a new building for the Maizuru Kindergarten in Fukuoka, Japan.

Mrs. Maddrey has come into the presidency out of previous experience in state W.M.U. leadership. From 1945 to 1950, she served as state mission study chairman; during 1950, she was first vice-president of the Union. With her election as president, a new period has begun in the history of the North Carolina Woman's Missionary Union, one that gives promise of further development on the foundations of the past.

Transition has been witnessed also in certain plans and policies of the state organization. Following the pattern of Southern Union,

no longer are W.M.U. organizations asked to report the amounts of Co-operative Program gifts. Continued emphasis is given to enlisting every W.M.U. member, whether adult or young person, in regular, loyal support of denominational causes through the Co-operative Program; and organizations are asked to report the number of members thus contributing. Woman's Missionary Union calls her members to constant realization that the Co-operative Program is the mainstay of the denominational missionary program. At the same time, the Union finds joy in promoting quarterly offerings to reinforce the cause of missions within the state, in the homeland, and around the world. Through these love offerings, state missions, home mission, and foreign missions have all received during the past twelve months the largest amounts yet given by the North Carolina Union.

In January, Woman's Missionary Union, S.B.C., voted to change the organizational year from January-to-January to October-to-October. Our state organization has already fallen in line with this plan, and October 1 of this year began a new W.M.U. year. "Annual" reports for the short nine-months "year" indicate increases in many areas of activity.

This year special emphasis has been given to expansion of W.M.U. work into additional churches. At the beginning of the year 1,230 churches in the state had no W.M.U. organizations. Mrs. Leland Kitchin, Sr., new first vice-president of the State W.M.U., was asked to serve as state enlistment chairman. Under her leadership and with the co-operation of state workers, divisional and associational leaders, and pastors, encouraging growth has resulted. Interest in yet further enlistment is manifest on every hand, and the future looks bright.

At the close of September, 1,789 missionary societies were reported, with 71,157 members. Compared with 1,724 societies and 65,366 W.M.S. members at the close of 1950, this gives a net increase of 65 Woman's Missionary Societies and 5,791 members. Young people's organizations likewise show gains. Fifty thousand and seventy-four young people are enrolled in 3,973 organizations as compared with 47,391 in 3,774 organizations at the end of last December.

The usual W.M.U. meetings on associational, divisional, and state levels have met with enthusiastic response. For the most part, these gatherings have been well attended and much help and inspiration have been received. The Annual Meeting of the State W.M.U. was held with the First Baptist Church, Charlotte, March 13-15, with 2,026 registrations. Excellent missionary speakers brought messages. At this time the State B.W.C. Federation held a most successful dinner meeting, with over five hundred present.

Summer camps brought together many women and young people for special days of missionary emphasis. Some 310 women attended the W.M.S. and B.W.C. Camps at Fruitland and Caswell. Three hundred and eighty junior girls and 315 intermediate girls, 287 junior boys and 146 intermediate boys, and 204 Y.W.A.'s en-

joyed rich, vital experiences in the state camps, while several hundred others attended divisional and associational camps. The spirit of these camps was gratifying and indicative of what can be accomplished through such summer opportunities. Ridgecrest W.M.U. gatherings again drew large groups from North Carolina.

The annual inter-racial institute was held at Shaw University July 17-18. Three sessions were devoted to missionary inspiration and practical discussions or organizational opportunities. A special feature of co-operation with the Woman's Home and Foreign Missionary Convention this year was a gift from the Heck-Jones Memorial Offering to meet the expenses of a state camp for Negro young people. The Woman's Convention planned well for this new project, with encouraging results.

Leadership training continues to be a major in the work of Woman's Missionary Union. Associational conferences in January gave ideas and instruction to workers for the coming year. In September three overnight leadership institutes were held by the State W.M.U., one at Campbell College, two at Fruitland. More than 1,000 workers shared the blessing of these days. Enthusiasm ran high and much was accomplished toward stimulating stronger endeavor in the months ahead.

During the year the Union has placed special emphasis on the study of Baptist doctrines, in co-operation with the Sunday School and Training Union Departments. In many cases members participated in church-wide classes; in others, W.M.U. organizations promoted their own courses of study.

Another gift of $5,000 was made toward the new headquarters building of Woman's Missionary Union in Birmingham, Ala. This brings the gifts thus far from North Carolina to $20,000. In September the offices of Southern Union were moved into the beautiful building formerly occupied by the Federal Reserve Life Insurance Company. The purchase of an adequate headquarters building will contribute greatly to the work of Woman's Missionary Union in all areas.

Early in the summer, one change came in the employed personnel in the state W.M.U. office. Miss Mabel Baucom resigned as office secretary after four and a half years of valuable service to the Union, to accept a position with the government. Miss Doris Melvin, of Elizabethtown, graduate of Campbell College and Carson-Newman College, was employed as her successor. During the summer months, Mr. Guilford Daugherty again rendered splendid service as Royal Ambassador field worker, assisting with the camping program and with other gatherings of Royal Ambassadors and counselors.

Twenty young women from North Carolina are now enrolled as boarding students in the W.M.U. Training School in Louisville, Ky. Several others, wives of Seminary students, are availing themselves of the opportunity of study in the School. Three young women are studying at New Orleans; seven at Southwestern. Nine sons and

daughters of Southern Baptist missionaries are Margaret Fund students in North Carolina colleges.

The nine months of the W.M.U. "year" just closed have been marked by changes. Yet, God's purposes in and through Woman's Missionary Union move forward under the guidance of His Spirit. The co-operation of Convention leaders, the General Board, and denominational agencies is a constant source of challenge and inspiration.

Respectfully submitted,

RUTH PROVENCE, *Executive Secretary*

34. The Foreign Mission hour continued with Eph Whisenhunt, Clayton, and R. Knolan Benfield, Hickory, North Carolina, Foreign Mission Board members presiding. E. Norfleet Gardner, Henderson spoke first giving a review of the Preaching Mission in Japan, of which he was a part. He was followed by Everett Gill, Jr., Richmond, Secretary for Latin America of the Foreign Mission Board, who brought the Foreign Mission message.

35. The Tuesday evening session closed following prayer by C. N. Royal, Durham.

WEDNESDAY—Morning Session

36. This morning session convened with the audience singing "Stand Up, Stand Up For Jesus." W. C. Francis, Nashville, read the scripture and offered prayer.

37. Charles B. Deane, Rockingham, called attention to the action of the Convention on yesterday, (Section 17, Page 40) approving a resolution authorizing the Trustees of the North Carolina Baptist Hospital authority to borrow funds, and upon his motion as required by the constitution, the resolution was for the second time approved.

38. A report on the Evangelistic Crusade was brought by B. E Morris, Durham. Thereafter he presented J. C. Canipe, Hendersonville, Secretary of Evangelism, who spoke to the report. (Section 99, Page 120)

39. Hal Shoemaker, Newton, sang, "Open the Gates of the Temple."

40. In keeping with the change in the order of business, Harold W. Tribble, Wake Forest, spoke on the theme, "Indoctrination."

41. In the absence of W. Marshall Craig, Dallas, Texas, scheduled to speak on the subject, "Indoctrination," heretofore presented by President Tribble, it was the wish of the Convention on the suggestion of Levy L. Carpenter, Raleigh, that the Recording Secretary dispatch a message to the absent friend.

42. President Jones called attention to the far reaching program of State Missions, and presented General Secretary Maloy A. Huggins, Raleigh, who took charge of State Missions hour. (Section 97

Page 118) The General Secretary commended the action of the Convention in the adoption of the Committee of Nineteen, expressing his conviction that this marked a new horizon for North Carolina Baptists. He emphasized the part the laymen must play in reaching the goals adopted and then introduced a layman, Gaither Beam, Louisburg, who spoke to the Convention.

43. Louis S. Gaines, Fayetteville, Vice-Chairman of the Directors of the *Biblical Recorder,* Incorporated, called attention to the absence, of Eugene Olive, Wake Forest, Chairman because of illness. Vice-Chairman Gaines presented the Director's report which follows, moved its adoption and introduced Levy L. Carpenter, Editor, who spoke to the report briefly and thereafter presented C. W. Bazemore, Raleigh, who joined the *Biblical Recorder* staff as Assistant to the Editor, September 1, 1950. During the presentation of the report, Editor Carpenter called special attention to the recommendations appearing in the report and thereafter the report was adopted:

REPORT OF THE DIRECTORS OF BIBLICAL RECORDER, INC.

Eugene Olive, *Chairman*

Louis S. Gaines, *Vice-Chairman*

The Directors of *Biblical Recorder,* Incorporated, are pleased to present herewith to the Baptist State Convention of North Carolina their report for the year ended September 30, 1951.

We are glad to report a very encouraging increase in circulation during the past twelve months. The net gain during the twelve-month period, ending October 13, 1951, was 4,803; and the end is not yet. There has been a steady increase for a good many months now and we confidently believe that we shall reach a circulation of at least 50,000 during 1952.

We appreciate the loyalty and faithful work of pastors, denominational workers, *Recorder* representatives in the churches, and other church leaders in getting the *Recorder* into the homes of the people and we urge the continued support of all of them in this important task.

CIRCULATION STATEMENT AS OF OCTOBER 13, 1951

No. subscriptions at $2.00 club rate	16,307
No. subscriptions at $1.50 every-family rate	26,678
No. pastors at $2.00 rate	1,590
No. hospitals, libraries, students, Y.M. and Y.W.C.A.'s at $2.00 rate	485
No. individuals at $2.50 rate	715
No. complimentary copies (exchanges, advertising, etc.)	193
Total circulation October 13, 1951	45,968

STATEMENT OF PROFIT AND LOSS
12 *Months Ended September* 30, 1951

Revenue	
From Circulation	$ 91,100.23
From Advertising	18,022.59
From Sale of Cuts	814.05
From Miscellaneous	58.94
Total Revenue	$109,995.81
Expenses	
Addressograph-Multigraph	$ 173.01
Advertising Department	1,451.88
Depreciation of Fixed Assets	388.86
F.I.C.A. Tax (Social Security)	107.00
Insurance	201.90
Miscellaneous	841.58
Ministers Retirement	173.34
Office	$ 1,259.40
Print Paper	27,862.32
Printing Contract	45,596.54
Postage	4,358.03
Rent	975.00
Retirement Annuity	570.09
Salaries	26,795.02
Telephone	370.81
Travel	2,593.93
Total Expenses	$113,718.71
Net Loss for Fiscal Year, ending Sept. 30, 1951	$ 3,722.90

The following statements are taken from the audit by A. T. Allen and Company, Certified Public Accounts:

"Here we show the revenue and expense on the accrual basis for the twelve months indicated. Total revenue for the period was $109,995.81 and expenses $113,718.71. These result in a net loss for the year of $3,722.90 as compared with a profit of $13,724.31 for last year, or a decrease of $17,447.21.

"You will notice from the Exhibit that total revenue this year increased $11,425.02, while expenses increased $28,872.23 over last year. The principal expense items which showed an increase over last year were as follows:

Expense	Amount of Increase
Printing Contract	$10,179.08
Print Paper	9,013.55
Salaries	6,057.27
Travel	1,485.58

"We found the books in balance and excellently kept. Trial balances and financial and operating statements are being regularly prepared.

"Our examination did not disclose any evidence of irregularities and we believe the funds have been carefully and honestly handled and all accounted for.

"We hereby certify that, we have audited the books and records of the *Biblical Recorder,* Incorporated, Raleigh, North Carolina, as of September 30, 1951, and prepared the within statements. In our opinion the correct financial condition of the business is shown, together with the result of operations for the twelve months ended at that time."

We are pleased with the financial condition of the *Recorder,* although there has been a slight loss in operating expenses during our fiscal year ending September 30. This loss was anticipated and was provided for through a reserve which had been built up during the preceding twelve months. The causes for the increase in expenditures during the past year are due mainly to the fact that on August 19, 1950, we increased the size of the paper fifty per cent, going from sixteen pages to twenty-four pages per issue. Because of the increasing labor and print paper costs, this meant more than fifty per cent increase in these two major items in the production of the paper. The other cause of this increase in expenditures was due to slight salary increases and the addition of another man to our staff who has given major attention to circulation and has spent much time traveling on the field.

During the time we were getting out a sixteen-page paper, we estimated that the cost to us for each subscription sent out was approximately $2.00 per year. At our request the auditors made a careful study of the cost at the present time. They have reported to us that the cost now for each subscription sent out is $2.65 per year. According to the present subscription rates we receive only $2.00 for our subscriptions with the exception of a few individuals, for which we receive $2.50 per year. Under these conditions it is obvious that the paper cannot be self sustaining unless we average more than $2.00 for each subscription.

At the present time, October 22, with all bills paid, we have on hand cash in the bank to the amount of $11,032.55. With this small reserve and with the supplement from the Convention, requested in this report, of fifty cents to be paid to us on each every-family plan subscription, we hope to reach the end of 1952 in good financial condition.

Rev. C. W. Bazemore, assistant to the editor, joined the staff of the *Recorder* September 1, 1950. He has been giving special attention to the circulation of the paper, as well as assisting in almost every phase of the work of the paper. He has been favorably received by the people throughout the State and has done an unusually good job.

The assistant to the editor has in the past year visited and spoken

in many of the churches over the State in promotion of the *Recorder*. He has preached in forty-one worship services, assisted in two revivals, delivered seven home-coming and dedication day messages, assisted in a missions school, worked in a Sunday School Enlargement campaign, taught four mission and other study courses, and one deacons' school. He has attended State-wide and area Training Union meetings, speaking at each one; spoken at Vacation Bible School conferences; addressed several Brotherhood meetings; assisted in ordination services; and spoken at several associational union meetings. He has worked closely with pastors and associational missionaries in *Recorder* promotion in the churches, attended pastors' conferences, summer assembly programs, evangelism conferences, and other Baptist meetings. He has attended forty-one annual associational meetings, the State Convention, and answered numerous other calls for service in Baptist work in the State.

The editor has filled engagements during the year in numerous churches, attended twenty-two or more associational meetings, directed one Better Bible-Teaching Clinic, taught one Bible study group, assisted in two revivals, attended several conferences of both State and the Southern Conventions, and the annual meeting of the Southern Baptist editors.

We express our sincere commendation of our editor and the *Biblical Recorder* staff for their faithful and efficient work in publishing an enlarged paper, which is second to none in the South. We register here our deep appreciation of their painstaking and effective service to the churches and the entire denomination. We call upon the Convention and all North Carolina Baptists to support them in prayer, assist them with their wise counsel, and undergird their work with an increasingly wide circulation—to the end that the Journal of North Carolina Baptists may be strengthened for its task of enlightenment and the promotion of all our Baptist causes.

RECOMMENDATIONS

1. We recommend that the Convention again express its approval of the Every-family Plan for securing subscriptions to the *Recorder*, and that all pastors and other church leaders be urged to support this plan in an effort to place the paper in every Baptist home in North Carolina.

2. We recommend that the treasurer of the Convention be authorized and empowered to pay to the *Biblical Recorder* $1,500 per month for the year 1952 to provide a supplement of fifty cents for each every-family subscription; and that $300 per month be paid to the *Recorder* as compensation for sending the paper complimentary to North Carolina Baptist pastors, foreign missionaries, and Seminary students from North Carolina, and to hospitals and libraries in the State. This amount of money is necessary so that we may keep the every-family subscription rate at $1.50 per year and thus encourage the churches to adopt this plan, and so that we may be able to send the paper complimentary to the groups mentioned

above. This is the same policy which has been followed for several years.

44. Two musical selections were rendered by the Wake Forest College Quartet. They first sang "My Faith Looks up to Thee," and then "My Anchor Holds."

45. The worship hour followed with a sermon by Billy Graham, Montreat. The prayer by Harlan Harris, Shelby, closed the session.

WEDNESDAY—Afternoon Session

46. After the singing of "I Love to Tell the Story," which opened the Wednesday afternoon session, Norman Hicks, Oxford, read the scripture and offered the prayer.

47. In presenting the report of the North Carolina Baptist Hospital, (Section 123, Page 166), Chairman of the Board of Trustees, J. Roy Clifford, Lexington, presented the following members of the hospital and medical school staff who spoke to the report: Dr. Luke Kitahata, Tokyo, from the medical school; Miss Faye Ritchie, Nurse in the hospital, and Elmer West, Glen Allen, Virginia, a ministerial intern in the hospital.

48. Miss Nelle Parsons of the host church sang a solo.

49. The work of the Baptist Training Union, (Section 113, Page 142) was introduced by James P. Morgan, Secretary, Raleigh. Before bringing the message, "Conserving the Saved," he introduced his father, Perry Morgan, Ridgecrest, who like Secretary Morgan, made his first report to the Baptist State Convention of North Carolina at the Convention held in Asheville in the days of the Baptist Young People's Union.

50. A report from the Committee on Social Service and Civic Righteousness was presented by the Chairman W. W. Finlator, Elizabeth City. He called attention to significant parts of the report which follows and moved its adoption. Prior to the adoption of the report, the following amendments were accepted.

(a) C. D. Bessinger, Asheville, suggested that the words, "in Christ," be placed at the end of line 2, page 70 under Race Relations.

(b) Claude U. Broach, Charlotte, suggested and the Convention approved the following paragraph be added to the section of the report, "Diplomatic Relations with the Vatican:"

"We further recommend that the officers of the Convention be authorized to advise with the United State Senators from North Carolina on the adoption of this action involving diplomatic relations with the Vatican."

(c) Douglas Branch, Kannapolis, suggested and the Convention took the following additional steps on "Alcoholic Beverages," designated 7.

"We urge our legistlators to provide more intelligible and adequate legislation for the control of alcoholic beverages, the restriction as well as the sale and use thereof. Particularly

do we urge the repeal of the eight pints law which provides remarkable protection for bootleggers and hampers the efforts of enforcement officers in securing their conviction.

We urge that our public school administration provide more adequate and effective education in our public schools in the field of alcohol and its effects upon human life."

Thereafter the report as amended was adopted:

REPORT OF COMMITTEE ON SOCIAL SERVICE AND CIVIC RIGHTEOUSNESS

INTRODUCTION

It has been said of the early Christians that they not only out-lived the pagans of their day but they also out-thought them. In spite of our high claims that we are a Christian nation the heart of America is pagan. While churches rejoice in their increased memberships the shrines of Mars and Mercury, of Bacchus and Venus are crowded with their votaries. Once again a pagan world must be out-lived and out-thought by a Christian minority—with this severe handicap: the pagan world today cherishes the illusion of being Christian.

We too are witnessing the passing of an era. Every day brings fresh evidence that the old order is changing yielding place to the new, and what that new shall be no man may know. While some would stay the course of time and others turn back the clock of history — futile gestures — we must ride out the storms of chance and change out-living and out-thinking and, if needs be, out-dying the pagan world. We cannot resort to ancient political and religious shibboleths nor take refuge in the techniques and traditions of the past. The same God who spoke to Moses is saying to us also, "Speak to my people that they go forward." The ministry of our churches must be prophetic.

Under this conviction the committee on social service and civic righteousness has written its report. The report calls for a consciousness of political issues, of industrial and racial problems, of war and peace, of farm tenancy and sharecropping, and of other realities of our day and hour which have not always been the serious concern of our churches in the past. If the witness of the churches is to be valid and relevant, it must speak to man's condition where he is found politically, economically, socially.

GAMBLING

Little needs to be added to the shocking revelations of the Kefauver Committee on the glaring evils of gambling. Our Baptist witness on gambling through the years has been but a voice crying in the wilderness of public indifference until a Senate Committee with fanfare and television revealed to an astonished public what the churches have always known and proclaimed: that gambling of whatever description spells corruption, and that legalized gambling inevitably leads to the triple unholy alliance of political leaders, law enforcement officers and the underworld of crime.

The committee is convinced that legalized gambling exists in North Carolina against the wishes of the majority of the people and therefore urges the elimination of such antiquated procedures and vapid courtesies in the General Assembly as make possible the continued thwarting of the will of the people. The committee calls upon the churches to resist in season and out every expression of the gambling spirit, naming it sin whether indulged in by the respectable, church-going, civic leader at the country club and football game, or by the less respectable frequenters of honky-tonks with their pin balls and slot machines; whether it be the so-called harmless poker game, or buying on the margin at the exchange where some play it rich while millions hunger. Only thus can the cynical philosophy enunciated in life be refuted, that gambling moves in cycles, increasing in stature and corruption until an outraged public drives it out, only to relent, tolerate its return, acquiesce in its growth until once more the point of outrage is reached.

NARCOTICS

It would be the height of folly to assume that the narcotics traffic, so widely publicized elsewhere in our nation, has not come to our state. The peddlers in drugs are a part of an international ring and are tightly organized to carry on their vicious trade everywhere. Their motive is profit at whatever cost in human life and character. We find it difficult to denounce with sufficient vehemence this degrading, corrupting, dehumanizing traffic. If, as it is claimed, there are already laws adequate to abolish the traffic, we demand the full and summary enforcement of such laws on every level, and the enactment of supplementary laws wherever necessary. At the same time we would remember that the victims of the drug trade are sick people in need of hospitalization and treatment. We call upon the churches and schools to carry on an intelligent, realistic program of education against the use of narcotics and marijuana.

* ALCOHOLIC BEVERAGES

Alcohol has indeed become a disease in the body politic of our nation with per capita drinking increasing each year. If history is to be trusted, this way lies madness and, unless the trend is checked, our country has entered upon its decline and fall. For the Christian, the problem of alcohol is first an individual problem with each man deciding for himself whether he will be a part of the disease or a part of its cure. But the Christian has recognized that alcoholism is also a social problem and a public evil which must be attacked by law, by public sanctions and by education. With a plea against making any one method of control a test of Christian piety or fellowship:

(1) We reaffirm our support of the North Carolina Allied Church League and such other organizations as the National Temperance and Prohibition Council which fight the good fight undiscourageably against the liquor traffic.

---

* See Sec. 50(c), page 166 amendment added.

(2) We endorse heartily the invaluable service of Alcoholics Anonymous and other groups in salvaging the derelicts of society and restoring to them dignity and purpose, and urge the churches to work in closer harmony with such groups.

(3) We suggest to our courts that leniency with drunken driving offenders may easily become a vice and that the time has come for stiffer penalties than light fines and court costs for those who slaughter respectably on the highways.

(4) We deplore the unrestrained advertisement of alcoholic beverages over radio and television, in newspaper and magazine.

(5) We recommend to our churches the excellent films and literature now available dealing intelligently and forcefully with the problems of alcohol.

(6) We commend our State Government for its Alcoholics Rehabilitation Program.

* Diplomatic Relations with the Vatican

We deeply regret and deplore the action of the President of the United States of America in nominating an ambassador from this nation to the Vatican. We regard this appointment as not only in sharp and open violation of the cherished American principle of separation of Church and State but also as tragically disruptive of the spiritual forces in our nation at a time when comity and understanding are most needed. We urge the Senate to refuse confirmation of the ambassador on constitutional grounds and settle once and forever this troublous and divisive issue. In the event of Senate confirmation, we recommend that all Roman Catholic Bishops in America be forthwith registered as agents of a foreign government.

We commend the work of our Baptist Joint Conference on Public Affairs and of Protestants and other Americans United for Separation of Church and State (P.O.A.U.) in keeping this issue before the public, and pledge to them our moral and financial support.

Race Relations

A large segment of our fast-growing population in North Carolina is Negro. Of Negroes who are members of churches the majority is Baptist. Both as fellow citizens in a democracy and as fellow workers in Christ, the Negro has a claim upon us which has never been fully honored. That claim, stated simply, is to be accepted as a total person. In the new South that is in the making, a South of greater economic, industrial and education opportunity, we are dealing with a new Negro. Far from the humble, amiable Uncle Tom many would fancy him, the Negro today is restive, proud, resentful, informed, ambitious and determined to bring to his race that same self-respect and elemental justice for which the founding fathers laid down their lives that we might enjoy.

History today is being interpreted in terms of challenge and response. The big moment for the churches has come. Thus far the

* See Sec. 50(b), page 166 amendment added.

upward and still onward march of the Negro has come through secular organizations, governmental statutes and resort to Federal Courts, with the churches little more than bystanders with mixed emotions. It is for the churches to decide this hour whether their witness of universal brotherhood shall, in deference to tradition and convention, go unproclaimed while the Negro, though deeply religious, seeks its fulfillment in secular sources, on the one hand; or bravely to accept the challenge, and in the name of Him who died for all become a part of the adventure of love transcending every tradition and taboo that frustrate and defeat the Christian ethic in society. We commend our Baptist Seminaries for accepting qualified Negro graduate students preparing to preach the gospel. Your committee calls upon the churches to rise up and have done with any lesser thing than the preaching of the full gospel of the fatherhood of God and the brotherhood of man.

We therefore stand with the Joint Commission on Public Affairs in the following:

1. That all Christians are brothers in Christ.

2. That every member of a racial or minority group is a person and should be treated as such.

3. That no racial group because of biological inheritance is superior to any other group.

4. That the members of all racial and minority groups, should be recognized as citizens, constituting one state under one government, with equal rights.

5. That all citizens have the right to equal privileges and treatment in our local, state, and Federal governments, and

6. That all racial minority groups have a right to be represented by members of their own group on bodies concerned with the general welfare of the community of which they may be a part.

INDUSTRIAL RELATIONS

Industry is moving South. Here the climate, the nearness to raw materials, the abundance of labor and the policy of industry decentralization are all favorable to this second invasion from the North. North Carolina is getting a fair share of the new industries. This poses the task of orientation to a denomination whose membership through the years has been rural, increasingly urban in recent times, but never widely industrial. Today our people are leaving the farms and villages to accept jobs in industry and become a part of American labor. Though management is pursuing a more enlightened and labor a more responsible policy than formerly, it is unrealistic to expect exemption in our area from those tensions and misunderstandings that arise in industry.

We call upon the churches to respond to the challenge of the new situation with a change of heart. Such attempts as the placing of industrial chaplains in strategic places are commendable but they do not strike at the source. Basically we must arrive at a

Christian concept of work and property. If "the earth is the Lord's and the fullness thereof," then both the right of private property and the rights of labor must come under the judgment of God. To the Christian, ownership is not possession. It is a trust. Only God is owner. To the Christian, labor is not mere livelihood, purchasing power, working conditions and security. Labor is service to God and man. It is sacred. Is not life more than profits and the body than wage contracts? Here is the gospel for labor and industry. Ring it, ye bells of the kirk!

KU KLUX KLAN

North Carolina has been free of extreme movements such as the Ku Klux Klan for such a long time that many of us have felt we were completely immunized against this evil plague. Recent events along the South Carolina border have warned us that there is still latent in the state the sort of hostility that is easily whipped up into dangerous fanaticism. Many of the members of this organization are no doubt members also of Baptist churches. This lays upon our Baptist ministers and laymen a grave obligation. They must be willing to speak frankly against such un-American and un-Christian behavior and do their utmost to discredit the violent language and action that such groups invariably use in order to pursue ends, which however rationalized in terms of Americanism, are dangerously subversive of all social and religious good. They must also be willing to face and deal with the conditions and environments conducive to the spread of the Klan.

PEACE

Peace on earth among all nations is not the peace that "comes dropping slow" in some dreamy isle of Innisfree which affords no hiding place today. Neither is it the blessed "peace I leave you, my peace I give unto you" which the Savior bequeathed his disciples in a world of tribulation. Peace will not be established by divine fiat commanding that swords be beaten into plowshares and atom bombs converted to industry. Peace is an achievement, an achievement of men and nations under God. It is man-made in that it represents the conscious, creative struggle of the nations through diplomacy, trade agreements, disarmaments and assemblies to end the wars which have plagued the human race since man's first disobedience. It is God-kept in that the justice, truth and good will which are the basis of lasting peace are not mere humanitarian concepts born of blood or the will of the flesh or of the will of man, but inhere in man's response to the divine love which has revealed itself supremely in Jesus Christ. Thus to seek peace and pursue it we underscore these basic, derivative elements:

(1) Justice

The churches must be vigilant to see that justice in international life is honored. The just claims of each nation must be granted full and competent consideration. Where there is injustice in treaty, un-

fairness in trade relations, exploitation of men and resources, or the repression that goes with colonialism, the churches must speak and expose. Since the Great Commission bids the churches extend their ministry to the whole world, they must discard any notion that their concern shall be solely with the individual or in local affairs, and become the conscience of the nations. Standing for justice in a world blinded by greed and hatred and distorted by the spirit of revenge calls for Christ-like fortitude and a deep conviction of divine commitment.

(2) Truth

Falsity is the bread of propaganda and truth is the light by which humanity finds its way home. The manufactured lie with its concomitant suspicion, mistrust, hysteria can be destroyed only by the powerful light of truth. Hence, the voice of America must always be the voice of truth. We commend this to the United States Congress which permits its members behind the cloak of congressional immunity to assassinate the character of individuals who have no redress. We commend this to the world press and radio whether these organs of news dissemination be actually free, or controlled by economic oligarchy or religious hierarchy, or, as so often abroad, by government censorship. We commend this to the churches which have found it all too easy to speak less than truth about groups whose expression of the Christian faith has been different.

(3) Good Will

Without good will even the will to peace becomes dangerous delusion and sheer hyprocrisy which cries, "peace, peace, when there is no peace." Good will is the specialty, if not the monopoly, of the Christian churches whose Savior has commanded that they love their enemies, bless their persecutors and do good to their detractors. Thus good will is far more than a vague, good feeling about everybody and everything. Good will is soul searching. The churches must call our own people to repentance, humble and sincere, for the part we have played in perpetuating the wars of the world. Good will means that we share with the people of other nations a corporate guilt for the national pride or economic profit or political expediency which have aided and abetted in the making of war.

In implementing the universal will to peace, the committee recommends the strengthening and whole-hearted support of the United Nations, even to the diminution of national sovereignties, as the world's best, and possibly last, hope for peace in our time and all time.

CONSCIENTIOUS OBJECTORS

Baptists should be the last group in America to condemn the conscientious objector. With our emphasis upon freedom of conscience and the competency of the individual in scriptural interpretation and before God, we should be prepared to defend the

diversity that flows inevitably from these basic beliefs. Though the opinions of the conscientious objector are unacceptable to our people as a whole, and is regarded as erratic to the majority, our obligation crystal clear: to respect his conscience, to protect him in his unpopular witness and to see that the government likewise respects and protects him. As a further basis for this attitude we recommend the study of the early Christians, and Baptists themselves, regarding their attitude toward the bearing of arms. We call upon our government to release immediately from the prisons all bona fide conscientious objectors serving sentences since World War II.

War

To arrive at unanimity in pronouncing the Christian verdict on war is impossible. There is no Christian consensus. We do agree in deploring war as an instrument to achieve national policy or to extend political and economic ideology. While the majority of us agree that military power is necessary to withstand political tyranny we do not place primary reliance upon military power or accept uncritically the decisions of the military. We regard all holy wars as misnomers and look with extreme suspicion upon the efforts of a segment of Christendom to enlist the entire Christian world in a crusade as final as Armageddon against a rival totalitarianism. We call upon our nation to lead the world in the rejection of war as a means to settling disputes.

The Mentally Ill

Medical authorities express alarm over the increase in mental patients in America and urge immediate expansion of hospital facilities for their treatment and care. Books on peace of soul and peace of mind are best sellers because millions of other people are living on the margin of nervous tension or breakdown. The causes of these mental and emotional disturbances suggest that the blessings of a highly technical and industrialized age are not unmixed. The State of North Carolina operates five institutions for the treatment and care of the mentally ill, each of which is so over-crowded that every month approximately 100 mentally ill persons must be lodged in local city and county jails remaining there for weeks and months.

The committee wishes to commend the administration and staff of these institutions who work so valiantly and creatively against the odds of over-crowding, insufficient help, inadequate facilities, lack of funds and the apathy of the general public. We urge our people in the name of the Great Physician who healed the mentally deranged as well as the leprous and the lame to a deeper concern that the needs of all our mentally ill shall be compassionately, adequately, realistically met.

Our Prisons and Our Prisoners

Each year some 15,000 people are committed to our North Carolina prisons. Of this number approximately 11,000 are repeaters, a

large proportion serving the third or fourth time, which gives evidence of a pattern of life. Most of the prisoners are sent to one of the 85 county prison camps for road maintenance, the Central Prison in Raleigh, Caledonia Prison in Halifax County, the Butner Youth Camp or the Prison Department of the State Sanitorium.

On the basis of our study we recommend:

(1) That there be a thorough classification of all prisoners with a system of segregation according to the nature of their crime, attitude of submission to discipline, and risk of escape; that the prisoners be informed of their classification and of their chance for a better one as well as the restriction of their liberties for disobedience.

(2) That a system of education be established for the prisoners with two aims in view: (a) to bring the elementary schooling up at least to the fifth grade level wherever possible, and (b) to give vocational training to all who are willing to learn a trade.

(3) That the very best in religious instruction and corporate worship be provided the prisoners, with sound emphasis upon the basic moral and ethical teachings of the Scripture.

(4) That financial remuneration be given the prisoners for skilled or unskilled labor while serving their sentences, such remuneration being allowed to accumulate until the day of release thus providing the prisoners with a respectable beginning in society and lessening the possibility of their return to a life of crime.

(5) That a separate Prisoners' Rehabilitation Office, comparable to the Office of Paroles, be set up to counsel with and assist the released men and women in establishing themselves as useful and law abiding citizens. In co-operation with such an office the committee urges our people as spiritual leaders and Christian employers to proclaim the release of the captives by offering to them in faith and love every reasonable opportunity to be rehabilitated into the society of free men.

(6) Finally the committee expresses its vote of confidence in the enlightened and imaginative leadership of Mr. Walter F. Anderson, who, as a Christian layman of deep convictions has brought to his office of Prisons Director a sound and progressive philosophy of penology. The committee looks with favor upon whatever structural or organizational changes in our prisons set-up are necessary for the realization of the new policy.

FARM TENANCY

Baptists have every obligation to address themselves to the problems of farm tenancy and sharecropping since so many of their people and churches are directly involved. In North Carolina approximately 42 per cent of all farm operators are tenants with the percentage decreasing in the west and increasing in the east. While there have been understandable and even sound economic reasons for tenancy and sharecropping, rural leaders are in agreement that

the systems waste the fertility of the soil, deteriorate farm property, are detrimental to the church and to community institutions, and are accompanied by lower standards of living, lower social position and the problems of personal adjustment and security. Upon the basis of its study the committee recommends:

(1) That our churches and people advocate the family farm as the ideal.

(2) That our churches stand firm for home ownership wherever possible and encourage our members with land for sale to give preference to buyers desiring to live on the land—"that every man shall sit under his own vine and fig tree."

(3) That we discourage our people from buying land and employing tenants purely as a financial investment thus joining house to house and field to field until there be no room.

(4) That a healthier, happier relationship between landlord and tenant be promoted by

(a) The use of written farm leases (samples of which may be secured from the U. S. Department of Agriculture).

(b) The mutual effort of tenant and landlord to work together as long as possible.

(c) The observance of the Golden Rule as the basis of the partnership, with the tenant rendering a faithful account of his stewardship and the landlord honestly endeavoring to provide the tenant with such facilities and conveniences as he and his own family enjoy.

MIGRANT WORKERS

During 1951 some 30,000 migrant workers stopped over in North Carolina to harvest the bean and potato crops. About 10 per cent of these workers were housed in grower-co-operative housing and charged a rental fee while the other 90 per cent were housd in "on the farm" grower housing which in many cases is little more than a bare shelter or barn rent free. With here and there exceptions the Department of Public Welfare reports the living quarters of migrants as unsatisfactory. Unlike the industrial worker the migrant farm laborer does not receive legal and union protection in such matters as wages and hours and working conditions. Upon the basis of our study we recommend:

(1) That growers employing migrant labor prepare either singly or co-operatively, housing, toilet and garbage facilities which are conducive to good health and good morals.

(2) That the churches and associations in areas where migrants are employed accept the spiritual, moral and physical well-being of these people as their responsibility.

(3) That the Convention through its department of rural work give further study and make recommendations regarding the possibility of providing religious, recreational and educational oppor-

tunities to the migrants and the bettering of the physical and economic conditions under which they live.

(4) That our churches and schools work together to encourage a fuller education for the children of the migrant and tenant.

THE HOME

While marriages might not be made in heaven, marriage was. From the second chapter of the first book in the Bible we read that marriage originated in the mind of God and was the first institution He established among men. Our Savior interpreted this to mean that marriage is an indissoluble union and that what God had himself joined together no man might put asunder. Protestant churches have, without making marriage a sacrament, borne a united witness to the intrinsic sacredness of the relationship.

Today however the divorce mills grind exceedingly fast. Approximately one out of every four marriages ends in divorce. Our courts allow twenty-two grounds for divorce with numerous related causes. Christians are not only concerned about divorces *per se* but also about the fact that family disorganization that goes with divorce is one of the chief social problems of our day and is intimately associated with many other social problems, particularly with drunkenness, various forms of crime and with dependency. Since 1945 many of the problems created by hasty and unwise war marriages have come to light, and now, before we have had time to arrive at any degree of stability in the family, we find ourselves in another international situation which holds promise of even greater personal tension and insecurity, which do not make for success in marriage and family life.

In the light of these facts we recommend:

(1) That our pastors keep abreast the findings of the sociologists and authorities on the home so that in their ministry they may have the benefit of seeing the problems of tension and disruption in their larger setting.

(2) That our pastors find the time, develop the insight and master the technique of counseling on family relations before and after marriage.

(3) That our churches

(a) Hold classes, forums and conferences on courtship, marriage and family relations.

(b) Place the best books in these fields on the shelves of their libraries.

(c) Plan a week in the year during which the entire church might focus its attention upon the family.

CONCLUSION

We close our report, which we humbly confess is inadequate and in no place to be equated with the will of God, with the prayer

that God may rule our actions, overruling our errors, into the redemption of the world through Jesus Christ the Lord.

W. W. FINLATOR, *Chairman*

MISS RUTH BAGWELL
MRS O. G. BAIN
L. GRADY BURGISS
D. H. CRAVER
ROGER CROOK
W. PERRY CROUCH
BEN C. FISHER
OWEN F. HERRING
CHAS. F. LEEK
J. F. REESE
BELA UDVARNOKI
BRODUS E. WALL
E. C. WATSON, JR.

51. Discussion of the Allied Church League was presented by the Executive Director, R. M. Hauss, Shelby.

52. Under miscellaneous, Claude U. Broach, Charlotte, discussed the part North Carolina Baptists had played in setting up a program in behalf of displaced persons. It was pointed out that the Convention Committee working in behalf of displaced persons would complete its service with this Convention.

53. The report of the Committee to Report on the General Board report was submitted by Rush S. Dickson, Charlotte, Chairman.

REPORT OF THE COMMITTEE TO REPORT ON THE GENERAL BOARD'S REPORT

With regard to the recommendations of the General Board, (See Section 126, Page 171) of the Advance Report, we recommend. that Recommendations 2, 3, 4, 5, 7, 9, 10, 11, 12 and 13 be approved without change.

In relation to recommendation 1 of the Recommendations regarding future allocations of funds, we recommend that at all times, care should be used to observe the provisions of the contract and agreement with the Z. Smith Reynolds Foundation in regard to Wake Forest College.

Recommendation 6 was approved with an amendment providing that for the ensuing year an additional sum, not to exceed $2,000 be authorized, to be administered under the direction of the Executive Committee of the General Board, for the purpose of further advancing the cause of temperance and civic righteousness within the State.

We strongly concur in the recommendation of section 8 with dates therein suggested or appropriate dates.

Recommendation 11. That the interests of the Baptist State Convention of North Carolina in the book stores at Raleigh and Charlotte be sold to the Sunday School Board of the Southern Baptist Convention for Seventy Thousand, Two hundred Fifty dollars, cash; details to be determined by mutual agreement.

Recommendation 12. That out of the proceeds received from the

sale of the book stores $36,500.00 advanced to the Charlotte Book Store from State Mission Fund be repaid to the State Mission Fund, and that the balance received from the sale be administered within the discretion of the Executive Committee.

Recommendation 13. That the recommendation of the *Biblical Recorder* Board as reported in Section 43, Page 65 of the Advance Report be approved.

Thereafter Chairman Dickson moved and the report of the Committee to Report on the General Board's Report was adopted.

54. O. D. Moore, Salisbury, reported for the Committee on Place and Preacher. Upon his motion, it was agreed that the next session of the Convention would be held November 11-13, 1952 with the First Baptist Church of Winston-Salem serving as host, and that Carey P. Herring, Fairmont, would be designated to preach the annual sermon, with Henry B. Anderson, Durham, serving as alternate.

55. G. W. Bullard, Raleigh, presented as Chairman of the Committee to Nominate Members of the General Board and Trustees and Directors of the Institutions and Agencies of the Convention the following report, and upon his motion the report was adopted.

REPORT OF THE COMMITTEE TO NOMINATE MEMBERS OF THE GENERAL BOARD AND TRUSTEES AND DIRECTORS OF THE INSTITUTIONS AND AGENCIES OF THE CONVENTION

The General Board

Term Expiring 1952: A. B. Bumgarner, Taylorsville, Alexander Association; F. G. Walker, Sparta, Alleghany Association; J. W. Costner, Newland, Avery Association; M. D. Smith, Candler, Buncombe Association; S. Guy Walker, Gastonia, Gaston County Association; Walter F. Gentry, Linwood, Liberty Association; H. H. Plemmons, Franklin, Macon Association; Lloyd H. Hollingsworth, Mebane, Mt. Zion Association; Ransom Averitt, Winston-Salem, Pilot Mountain Association; Wistar Hamilton, Washington, Roanoke Association; W. Earl Robinson, St. Pauls, Robeson Association; O. D. Moore, Salisbury, Rowan Association; Wm. L. Lynch, Siler City, Sandy Creek Association; S. M. Stroupe, Connelly Springs, South Mountain Association; N. L. Harrison, Blowing Rock, Stony Fork Association; B. W. Thomason, Brevard, Transylvania Association; John U. Garner, Rolesville, Raleigh Association; Lester Stow Hiawasse Dam, West Liberty Association; Bill McKinney, Spruce Pine, Mitchell Association.

Term Expiring 1953: George W. Burch, Wadesboro, Anson Association; John G. Hicks, Old Fort, Blue Ridge Association; R. R. Crater, Ronda, Brier Creek Association; H. Foster Mintz, Bolivia, Brunswick Association; W. K. Sturdivant, North Wilkesboro, Brushy Mountain Association; Mrs. Walter E. Clarke, Asheville, Buncombe Association; W. W. Finlator, Elizabeth City, Chowan

Association; P. C. Gantt, Tabor City, Columbus Association; M. K. Long, Nakina, Dock Association; I. B. Jackson, Rutherfordton, Green River Association; Mrs. B. A. Hocutt, Clayton, Johnston Association; Harlan Harris, Shelby, Kings Mountain Association; Casper C. Warren, Charlotte, Mecklenburg Association; Ben B. Ussery, Troy, Montgomery Association; Donald G. Myers, Reidsville, Piedmont Association; Mrs. E. B. Haynes, Raleigh, Raleigh Association; R. L. Hughes, Asheboro, Randolph Association; W. B. Harrell, Cullowhee, Tuckaseige Association; E. W. McMurray, Yadkinville, Yadkin Association.

Term Expiring 1954: Rex R. Campbell, West Jefferson, Ashe Association; Charles E. Parker, New Bern, Atlantic Association; L. G. Elliott, Roxboro, Beulah Association; A. D. Frazier, Elizabethtown, Bladen Association; Ralph L. Cannon, Kannapolis, Cabarrus Association; E. C. McCall, Lenoir, Caldwell Association; E. V. Swann, Madison, Dan Valley Association; Joe T. Moore, Belmont, Gaston County Association; Ben Lee Ray, Canton, Haywood Association; A. C. McCall, Bunnlevel, Little River Association; James H. Pittman, Rockingham, Pee Dee Association; R. B. Culler, High Point, Piedmont Association; R. E. Adams, Winston-Salem, Pilot Mountain Association; Felix Arnold, Enfield, Roanoke Association; Miss Margaret Young, Forest City, Sandy Run Association; Ottis J. Hagler, Carthage, South Sandy Creek Association; R. Carrington Paulette, Mount Airy, Surry Association; G. M. Beam, Louisburg, Tar River Association; Mrs. J. C. Cherry, Ahoskie, West Chowan Association; H. B. Anderson, Durham, Yates Association.

Term Expiring 1955: M. L. Walker, Hendersonville, Carolina Association; Fred A. Mauney, Valdese, Catawba River Association; R. R. McCulloch, Clinton, Eastern Association; Mrs. Howard J. Ford, Elkin, Elkin Association; Roger E. Williams, Jr., Oxford, Flat River Association; Wade Huey, Marshall, French Broad Association; Raymond Long, Charlotte, Mecklenburg Association; M. A. Shaver, Goldsboro, Neuse Association; J. Henry Roberts, Marshall, New Found Association; Tom L. Rich, Jr., Fayetteville, New South River Association; Walter E. Sanders, Wingate, Union Association; F. D. Hemphill, Hickory, South Fork Association; G. L. Royster, Statesville, South Yadkin Association; W. W. Hill, Albemarle, Stanly Association; Glenn Dancey, North Wilkesboro, Stone Mountain Association; Mrs. E. H. Corpening, Tapoco, Tennessee River Association; Wade A. Brown, Boone, Three Forks Association; J. A. Richardson, Andrews, Western North Carolina Association; John E. Lawrence, Wilmington, Wilmington Association; C. B. Trammel, Burnsville, Yancey Association.

Trustees of N. C. Baptist Hospital

Term Expiring 1955: Glenn E. Swaim, Winston Salem; George W. Davis, Farmville; Charles E. Brady, Salisbury; J. V. Case, Rose Hill; L. B. Reavis, High Point; C. B. Winberry, Statesville.

Trustees of the Baptist Orphanage of N. C.

Term Expiring 1955: Mrs. George McNeill, Morehead City; Forrest G. Shearin, Scotland Neck; J. H. Matthews, Asheville; J. A. Burris, Lincolnton; Jesse Jones, Kinston.

Directors of Biblical Recorder, Inc.

Term Expiring 1953: Jake Strother, Kinston, replacing Nane Starnes, resigned; Aubrey S. Tomlinson, Louisburg, replacing John T. Wayland, resigned.

Term Expiring 1955: R. Oren Bradley, Stovall; Guy S. Cain, Graham; H. K. Masteller, Asheboro; R. E. Hardaway, Greenville.

Trustees North Carolina Baptist Homes, Inc.

Term Expiring 1952: J. R. Morgan, Waynesville; E. H. Potts, Spencer; E. C. Watson, Jr., Rocky Point; Zeno Wall, Shelby; L. A. Martin, Lexington.

Term Expiring 1953: P. T. Worrell, Colerain; Zeb A. Caudle, Aberdeen; Frank H. Malone, Gastonia; Mrs. C. M. Abernathy, Lenoir; Miss Emily Austin, Tarboro.

Term Expiring 1954: George Pennell, Asheville; R. L. Carlton, Winston-Salem; Mrs. Edgar L. Council, Durham; R. N. Simms, Jr., Raleigh; Mrs. Joe Hamilton, Murphy.

Term Expiring 1955: Ronald E. Wall, Greensboro; W. E. Pettit, Winston-Salem; John T. Wayland, North Wilkesboro; David Bobbitt, Charlotte; Mrs. W. T. Love, Elizabeth City.

Trustees Campbell College

Term Expiring 1953: W. E. Nichols, Coats, replacing James I. Miller, resigned; A. H. Carter, Wallace, replacing Mrs. D. B. Andrews, resigned; O. F. Patterson, Sanford, replacing D. T. Dickie, resigned.

Term Expiring 1955: Mrs. J. G. Layton, Lillington; Henry B. Day, Raleigh; J. E. Baker, Burlington; Harry D. Wood, Jr., Leaksville; Joe Overby, Smithfield.

Trustees of Gardner-Webb College

Term Expiring 1952: C. D. Spangler, Charlotte, replacing W. W. Harris.

Term Expiring 1955: H. H. Stembridge, Forest City; John W. Suttle, Shelby; Roy Beals, Newton; Carson Stout, High Point; R. E. Price, Rutherfordton; Datha Elliott, Shelby; Arnold Kincaid, Bessemer City.

Trustees of Mars Hill College

Term Expiring 1953: Joseph G. Miller, Bryson City, to fill unexpired term of G. T. Mitchell, deceased. W. M. Chapman, Franklin, to fill unexpired term of Wm. M. Scruggs, deceased.

Term Expiring 1954: Mrs. Burette Myers, Statesville, to fill unexpired term of Burette Myers, deceased.

Term Expiring 1955: J. Clyde Yates, Charlotte; Don C. Young, Asheville; Bascom R. Penland, Burnsville; Carl Meares, Fair Bluff; Carey Harrell, Morganton; Mrs. G. T. Mitchell, Wilkesboro.

Trustees of Meredith College

Term Expiring 1954: C. Gordon Maddrey, Ahoskie, replacing Albert S. Hale, resigned.

Term Expiring 1955: R. T. Howerton, Jr., Lincolnton; Carlton S. Prickett, Burlington; Mrs. Carroll Abbott, Elizabeth City; William T. Joyner, Raleigh; J. D. Wilkins, Greensboro; Mrs. T. B. Knight, Madison; L. N. Bagnall, Winston-Salem.

Trustees of Wingate College

Term Expiring 1955: J. B. Efird, Jr., Charlotte; Miss Willa Marks, Rockingham; Tom Rushing, Marshville; Clyde Whitley, Albemarle; Baron Smith, Wingate; Edwin Lowery, Wingate.

Trustees of Wake Forest College

Term Expiring 1955: J. Clyde Turner, Raleigh; Nane Starnes, Asheville; Howard G. Dawkins, Kinston; E. H. Herring, Raleigh; R. P. Holding, Smithfield; W. A. Hoover, Murphy; Guy Carswell, Charlotte; Gilbert T. Stephenson, Pendleton; Carey P. Herring, Fairmont.

Trustees of Chowan College

Term Expiring 1952: Robert C. Shields, Scotland Neck, replacing George S. Gibbs, resigned; Charles Revelle, Murfreesboro, replacing Marvin Revelle, resigned.

Term Expiring 1954: R. E. Wynn, Elizabeth City, replacing Mrs. I. A. Ward, resigned; W. R. Parker, Woodland, replacing Charles I. Revelle, Jr., resigned.

Term Expiring 1955: Tom Peele, Lewiston; Mrs. H. C. Lowder, Rocky Mount; Herbert Jenkins, Aulander; Earle J. Rogers, Wendell; J. Henry Jones, Red Oak; Mrs. O. S. Turner, Gatesville.

Directors of N. C. Baptist Foundation

Term Expiring 1952: C. M. Euliss, Burlington, replacing W. C. Bandy, deceased; E. R. Baldwin, Greensboro.

Term Expiring 1953: G. H. Ferguson, Raleigh, replacing Swade Barbour, resigned;

Term Expiring 1955: W. E. Woodruff, Mount Airy, replacing Ralph Gardner, resigned.

Term Expiring 1956: W. A. Bullock, Rocky Mount; Carl G. McCraw, Charlotte; Walter E. Crissman, High Point.

56. In keeping with the constitutional provision, the amendment

to the charter of the Baptist Foundation as submitted and approved on a previous day of the Convention, (Section 18, Page 40) was again approved upon the motion of Robert D. Holleman, Durham. (See Section 110, Page 133 for report)

57. A question arose as to whether or not sufficient authority had been authorized for the sale of the Baptist Book Stores in Raleigh and Charlotte as recommended by the Committee to Report on the General Board's Report. Upon the motion of M. O. Owens, Lenoir, the Convention voted to again approve the sale of said book stores to the Sunday School Board of the Southern Baptist Convention on the terms previously agreed to by the Convention.

58. President Jones introduced Miss Betty Matthews who spoke briefly in behalf of the blind, she herself being without sight and receiving training at the Center for the Blind at Butner, North Carolina.

59. The time having arrived for the election of officers, the following elections took place:

President: R. Archie Ellis, Salisbury, nominated Grover H. Jones, High Point, for re-election and he was unanimously elected.

Vice-President: Chas. F. Leek, Thomasville, was elected First Vice-President upon the motion of W. G. Bond, Boone; Louis S. Gaines, Fayetteville, was elected Second Vice-President, upon the motion of Baxter Walker, Fayetteville, and Rush S. Dickson, Charlotte, was elected Third Vice-President upon the motion of LeRoy Martin, Raleigh.

General Secretary and Treasurer, Maloy A. Huggins, Raleigh, was re-elected upon the motion of M. O. Owens, Jr., Lenoir.

Recording Secretary, Charles B. Deane, Rockingham, was re-elected upon the motion of W. B. Carr, Durham.

Statistical Secretary, Leonard L. Morgan, Raleigh, was re-elected upon the motion of Mack M. Summey, Thomasville.

Trustees: R. L. McMillan, Raleigh; N. M. Gurley, Raleigh, F. H. Brooks, Smithfield, were elected Trustees, upon the motion of G. W. Bullard, Raleigh.

60. Nane Starnes, Asheville, offered prayer and the session closed.

WEDNESDAY—Evening Session

61. The singing of "Onward Christian Soldiers" opened this evening session.

62. Thomas L. Rich, Jr., Fayetteville, read the scripture and offered the prayer.

63. Horace Easom, Shelby, Secretary of the Baptist Brotherhood and speaking on the subject "Mobilizing Our Man Power," directed attention to the report of the Baptist Brotherhood appearing at Section 109, Page 132).

Others speaking briefly during the Brotherhood hour were Don-

ald Adcox, Hendersonville; H. T. Highfill, Winston-Salem; Don C. Young, Asheville; Guy T. Carswell, Charlotte; and M. O. Thornburg, Gastonia.

A special musical selection by the Adult Choir of the host church was beautifully rendered as the Brotherhood hour came to a close.

64. President Jones presented Mrs. Frank Leavell, Nashville, Tennessee, another guest speaker, who spoke on the theme, "Keping Our Homes Christian."

65. The program of our chaplains in the armed service followed, with H. O. Baker, Shelby, leading the discussion.

66. The evening session closed with the Home Mission address by C. K. Rand, New Orleans, Louisiana. He was introduced by North Carolina Board member, J. Roy clifford, Lexington.

THURSDAY—Morning Session

67. The closing session opened with the singing of "The Church's One Foundation."

68. M. M. Johnson, Raleigh, read the scripture and offered the prayer.

69. The Enrollment Committee submitted its final report. Chairman Nane Starnes advised that 1,831 messengers and 301 visitors had enrolled during the session. This compared with a total registered visitors and messengers during the 1950 session of 2,068.

70. In keeping with the suggestion of Mack M. Summey, Thomasville, the Recording Secretary was requested to dispatch a message of appreciation to Miss Mary Asycue, for many years manager of the Raleigh Book Store:

Miss Mary Asycue
Raleigh, North Carolina
Your many years of faithful service gratefully acknowledged.
We express our best wishes for your recovery.

CHARLES B. DEANE, *Recording Secretary.*

71. The report of the Committee on Resolutions was submitted by the Committee Chairman, Charles B. McConnell, Cullowhee. The Committee referred to the report of the Committee on Social Service and Civic Righteousness in the following three instances:

(1) Concerning Race Relations, (Sec. 50, Page 69) the Resolutions Committee recommended: "that our Baptist seminaries be commended for accepting qualified Negro graduate students preparing to preach the gospel."

(2) On Peace, (Sec. 50, Page 71) the Resolutions Committee suggested, "The churches must call our own people to repentance, humble and sincere, in our individual, corporate and national life, for the part we have played in perpetrating the wars of the world. "From whence come wars and fightings among you? Come they not even hence, even of your lusts that was in your members." (James 4:1).

(3) The third special action taken by the Resolutions Committee and approved by the Convention involved Universal Military Training.

"In view of the fact that the Southern Baptist Convention has voiced its unequivocal opposition to universal and compulsory military training of our youth in peace-time, we stand with the Baptist Joint Committee on Public Affairs which stated recently through its Committee on Domestic Situations.

There is, therefore, still time for the American public to inquire into the nature of the U.M.T.S. legislation. Our Conventions in the past have voiced opposition to Universal Military Training. We continue our opposition to U.M.T. as unnecessary, inefficient and contrary to the American way."

The Resolutions Committee then submitted the following general resolutions and upon the motion of Committee Chairman the entire report was adopted:

REPORT OF THE RESOLUTIONS COMMITTEE

The 121st annual session of the North Carolina Baptist State Convention, meeting with the First Baptist Church, Asheville, will go down in the annals of North Carolina Baptists as one of the truly historic sessions of this great body. Therefore, be it resolved that we express our thanks

1. To Dr. W. Perry Crouch, host pastor, to his great church, and to the ministers and churches of the Asheville area for their splendid planning and hospitable treatment extended to the messengers present.

2. To the Committe on Order of Business for the program planning; and to the officers of the Convention and all others on the program for their contributions.

3. To the people of Asheville, including the Police Department and other officials, for their warm and courteous welcome; and to the local press for its splendid coverage of the sessions of the Convention.

4. Special thanks to the Rev. E. Norfleet Gardner and the Committee of 19, for the year of unremitting, careful and prayerful labor which resulted in the splendid report of that Committee presented to this body and unanimously approved by it.

5. Your committee wishes, also, to report out the following resolutions which came to its attention:

Whereas, North Carolina Baptists, at a special session held in Charlotte, N. C., April 27, 1950, refused to accept $700,000.00 of tax funds and, we believe, thereby set a worthy example for all denominational and sectarian groups; and

Whereas, tax funds are still being used for building denominational hospitals under the Hill-Burton Act; be it therefore resolved:

That we, the North Carolina Baptist State Convention, go on

record again in support of our historic committment to the principle of Separation of Church and State.

That we hereby make it known to all men that we are opposed to the use of tax funds for the building of sectarian hospitals or the operation of sectarian schools.

That we appeal to the President of the United States and to all of our legislators in Washington to use their influence in discontinuing such sectarian use of tax funds.

That a copy of this resolution be sent to the President of the United States and to every one of our N. C. Representatives and to our two United States Senators, and that copies be made available to the public press.

Whereas, Peacetime Compulsory Universal Military Training strikes at the very heart of the Christian way of life; namely, the freedom and sancity of the home, the freedom of youth to achieve its highest development, and the freedom of the individual soul to seek completion and intergration; and

Whereas Peacetime Compulsory Universal Military Training would fasten forever upon our youth and military mind and outlook; and

Whereas, the Universal Selective Service Act has provided for the defense of our nation and does not withold from its service a single American youth who is needed; therefore, be it resolved:

That the Baptist State Convention of North Carolina express its Christian opposition to Peacetime Compulsory Universal Military Training; and

That a copy of this resolution be sent to each of our N. C. Representatives and to our two United States Senators.

Whereas, this Convention recognizes that there is a persistent and growing demand for widespread distribution of the printed Scriptures, and

Whereas, we recognize that the American Bible Society is giving worthy leadership in this important aspect of Kingdom expansion; therefore, be it resolved: that we recommend the support of the work of the American Bible Society to the churches of our Convention, knowing that they will not let this work suffer from lack of support.

72. The report of the Committee on Publicity was submitted by Levy L. Carpenter, Raleigh, Chairman, and upon his motion it was adopted as follows:

REPORT OF THE COMMITTEE ON PUBLICITY

The Committee on Publicity wishes to express appreciation to various persons and agencies for help and courtesies extended during the sessions of this Convention.

We have had an unusually extensive coverage of the activities of the Convention in the daily papers, with the following able reporters on the floor of the Convention each day: Miss Lucille Cathey, *Winston-Salem Journal and Sentinel*; Roy Brantley, *Dur-*

ham Morning Herald; Miss Gertrude Ramsey, *Asheville Citizen*; Miss Marguerite Alexander, *Asheville Times*.

Both the Associated Press and the United Press have co-operated with us in sending out news.

We appreciate the work of the following photographers in furnishing pictures for the papers: June Glenn of the *Asheville Citizen Times*; Malcolm Gamble of the *Asheville Citizen*; Johnny Jones of the *Asheville Times*; and Ewart Ball of the *Asheville Citizen-Times*.

We are grateful to L. J. Morriss, Director of the Radio Department of the Convention, assisted by Richard Whitley, for reporting the activities of the Convention to the following stations: WSKY, Asheville and WLOS, Asheville. We are also grateful to Jack Clements of WWNC for reporting activities of the Convention over his station. WSKY broadcast the speech of Dr. Billy Graham. We appreciate the time which these stations have given to this news.

Miss Kate Matthews, editorial secretary of the *Biblical Recorder*, and C. W. Bazemore, assistant to the editor, have rendered special assistance to our committee in getting out news to the various papers of the State; and Marse Grant, editor of *Charity and Children*, has rendered special assistance in getting attractive pictures of the Convention.

We appreciate greatly the work of Miss Margie Murchinson, secretary to Dr. M. A. Huggins, in furnishing copies of committee personnel, motions, resolutions, etc., promptly and efficiently.

We wish also to express appreciation to the staff of the First Baptist Church of Asheville for many courtesies, including placing of tables and chairs at the front of the auditorium for us, and for the use of telephones and other things.

Our task as a committee on publicity has been to get out a few new releases concerning the Convention to the daily papers and to the press services immediately preceding the annual meeting, and to assist representatives of the same news agencies and the radio stations during the sessions, but we believe the Convention should have a full time publicity or public relations man to direct a much wider publicity program throughout the year. The opportunities for service in this field are almost unlimited. Therefore, we recommend that our General Secretary and the General Board take under consideration the advisability of such a program of publicity.

73. Recording Secretary Charles B. Deane, Rockingham, submitted the report of the Trustees of the Baptist State Convention of North Carolina, and upon his motion the report which follows was adopted:

REPORT OF THE TRUSTEES OF THE BAPTIST STATE CONVENTION OF NORTH CAROLINA

The trustees of the Convention, namely F. H. Brooks, R. L. McMillan, and P. H. Wilson, named by the 1950 Convention, make the following report:

In meeting on December 18, 1950 F. H. Brooks was renamed chairman and R. L. McMillan, secretary.

Voted to endorse the deed of trust made by the Trustees of Kernersville Baptist Church in order that the church might borrow some money on the property.

Voted to authorize the chairman to sign the deed conveying the property at 1509 Hillsboro Street to the North Carolina Federation of Women's Clubs, and the secretary to witness said execution. This was done with the understanding that the balance of $24,500 due on the property would be paid on January 15, 1951, and that in the meantime the deed would be held in escrow by the Wachovia Bank and Trust Company to be delivered when the balance was paid.

On January 10, 1951 the trustees accepted the lease on the property at Winston-Salem from the trustees of Wake Forest College, said property to be used as a Home for the Aged.

On January 18, 1951 signed, on instruction from the General Board, lease of a part of Recorder Building to Biblical Recorder Publishing Company to be sub-leased to Bynum Printing Company.

The Convention carries a blanket bond on all employees handling monies, including those in the Woman's Missionary Union and the Baptist Book Stores, both in Raleigh and Charlotte. The amount for each employee so covered is $10,000, with an extra coverage of $15,000 for the treasurer, making a total of $25,000 for that officer.

74. A revised report was received from the Committee to Nominate Members of the General Board and Trustees and Directors of the Institutions and Agencies of the Convention from the Committee Chairman G. W. Bullard, Raleigh. He reported and moved these changes in the General Board Membership; that George W. Burch, Wadesboro, replace Mrs. Roland Pruette, Wadesboro, in the Anson Association, and that M. K. Long, Nakina, succeed B. C. Phelps of the Dock Association. These terms expiring in 1953.

75. J. I. Memory, Randleman, presented to President Jones, who graciously accepted, a gavel from an ancient tree that stood on the grounds of the Sandy Creek Baptist Church.

76. C. R. Hinton, Granite Falls, Chairman of the Committee on Memorials, submitted the following report and upon his motion it was adopted:

REPORT COMMITTEE ON MEMORIALS

Since we last met in session,there are voices which have been silenced and steps which will be heard no more among us. They were comrades whom we shall not forget. We are humbled as we think of their fine and consecrated stewardship. As we pause this morning, we are conscious of our loss which is but heaven's gain. We rejoice that their days of toil are passed and that they have gained the crown of eternity. May their lives and splendid memory

be a challenge to us to "Press toward the mark" they have gained.

In the words of Caroline Durkee may we rest:

Do not grieve too much for those
Who cannot make you hear
The melodies of Paradise
That fill the air so near,
Lilting just a note beyond
The range of mortal ear.

And do not grieve too much for those
Who long to help you see
That all the transient charm of earth,
All fleeting ecstasy,
But fit the soul for joy that lives
Throughout eternity.

Oh, do not grieve too much, too long!
Earth is the prelude, Heaven the song!

Your Committe recommends that the Annual for 1951 be dedicated to the late Dr. Charles H. Durham, Lumberton, and Rev. L. Bunn Olive, Raleigh.

Richard T. Howerton, Jr., Lincolnton, offered the memoriam prayer:

Almighty God, our Heavenly Father
for the memory of those who before us have
lived and died in the faith
we give thee humble thanks.

Their courage has steadied our
nerves in a shattered world.
Their trust in Thee has
undergirded our lives,
And their going home has
reminded us that we too much
cross the Bar.

So empower us by the indwelling
of Thy spirit that we may
like them endure as seeing
Him who is invisible,
And following them, put our
faith in Him who was dead
And is alive forever more.

Amen.

77. The Recording Secretary at this time and at previous sessions read messages from the following Conventions meeting during the sessions of this Convention: South Carolina State Convention; Georgia Baptist Convention; General Association of Kentucky

Baptists; Tennessee Baptist Convention; Louisiana Baptist Convention; Mississippi Baptist Convention; Alabama Baptist Convention and Florida Baptist Convention.

78. Recording Secretary Deane likewise read a message from Forrest Feezor, a former Convention President, now of Waco, Texas. The Convention authorized the Recording Secretary to dispatch a message of greetings in reply.

79. The Mars Hill College Choir under the direction of Miss Dorothy Weaver, with Miss Pearl Francis, organist, rendered these selections: "A Mighty Fortress" and "Unto Thee All Praise be Given."

80. "The Rural Church and Baptist Life" was the theme of the special message at this hour brought by Garland Hendricks, Boiling Springs.

81. Henry B. Anderson, Durham, discussed the Relief and Annuity Board and called special attention to the report of the General Board covering relief and annuity (Section 122, Page 165)
Song: "How Firm a Foundation"

82. A special message followed on the theme "Onward Through the Co-operative Program," by Carey P. Herring, Fairmont.

83. Charles Wellborn of Waco, Texas, radio minister of the Southern Baptist Convention brought an address on the Baptist Hour.

84. A former North Carolinian and one time minister of the host church, E. Gibson Davis, Kingsport, Tennessee, brought the closing message on "Deepening our Christian Experience."

85. After the singing of "Blest Be the Tie That Binds." E. Gibson Davis offered the closing prayer and President Jones declared the one hundred twenty-first annual session of the Baptist State Convention of North Carolina adjourned.

CHARLES B. DEANE, *Recording Secretary.*

Our Home Goers

ARNETTE, ROY B.	Rockingham
BAYNE, W. M.	Wingate
BISHOPS, S. A.	Erlanger
BROOME, B. S.	Monroe
BRYSON, O. C.	Balsam
BYRD, R. L.	St. Pauls
COX, R. E.	Durham
DEAVER, CADE	Laurinburg
DURHAM, C. H.	Lumberton
ELAM, W. A.	Ramseur
FOSTER, A. J.	Boomer
HAMMONDS, STEVE A.	Lumberton
HARGETT, S. M.	Rutherfordton
HARRIS, E. M.	Southern Pines
HELTON, IRA	Culberson
HICKS, RICHARD	Gastonia
HICKS, T. C.	Valley
HODGE, DEWEY W.	Rutherfordton
HUDSON, ALBERT	Casar
JONES, LEE J.	Marion
KENDRICKS, R. E.	Durham
LARKINS, J. D.	Raleigh
MANESS, O. L.	Robbins
MASON, B. K.	Winston-Salem
MAYE, JOE B.	Bessemer City
MILLER, LEE	Summit
MILLS, GEORGE	Sylva
MOORE, S. F.	Fairview
MOSS, J. B.	Unaka
MURPHY, SAMUEL	Lincolnton
NORMAN, E. C.	East Bend
OLIVE, L. BUN	Raleigh
OWEN, DILLARD	Balsam Grove
PADGETT, RUSH	Shelby
PARSONS, J. A.	Purlear
PLEMMONS, H. I.	Black Mountain
SEBASTIAN, G. W.	North Wilkesboro
SETTLEMYER, Z. W.	Cherryville
SHOE, E. C.	Taylorsville
SULLIVAN J. A.	Wilmington
YOUNG, G. P.	Vale

Note: We call attention to the fact that this list is made up from reports received from the Associational Clerks and by direction of the Convention. This explanation is made because it is understood that there are many names that have not been included in the list.

Program

N. C. BAPTIST PASTORS CONFERENCE
FIRST BAPTIST CHURCH
ASHEVILLE, NORTH CAROLINA
NOVEMBER 12, 1951

Conference Theme: *"The Prophet In Time of Crisis"*

AFTERNOON SESSION

2:30 Song and Praise Service: Rommie Pearce, directing

2:40 Worship Period: Directed by E. S. Summers, Concord
Announcements
Special Music

3:00 Address: "The Prophet's Preaching Ministry"
R. C. CAMPBELL, Shelby

3:45 Music

3:55 Addresses: "The Prophet and His Evangelistic Ministry"

1. "Evangelism In The Home Church,"
CLAUDE BOWEN, Greensboro
2. "Community-Wide Evangelism,"
RALPH CANNON, Kannapolis
3. "The Simultaneous Crusade,"
R. C. FOSTER, Whiteville

Election of Officers
Music

5:00 Adjourn

EVENING SESSION

7:00 Song and Praise Service: Rommie Pearce, directing

7:10 Worship Period: Directed by C. M. Warren, Sylva
Announcements
Special Music

7:30 Address: "The Prophet's Pastoral Ministry,"
RALPH HERRING, Winston-Salem

8:15 Music

8:25 Addresses: "The Prophet's Teaching Ministry"
1. "Opportunities for Teaching," LOWELL SODEMAN, Mars Hill
2. "Themes for Teaching," H. H. STEMBRIDGE, Forest City
Music

9:15 Adjourn

LIST OF MESSENGERS BY ASSOCIATIONS

ALEXANDER (8)—Mr. and Mrs. Jeffie Daniels, Chas. E. Echerd, O. L. Fry, W. O. Johnson, Taylorsville; Mr. and Mrs. John L. Wells, Hiddenite; J. D. Whisnant, Taylorsville.

ALLLEGHANY (3)—W. F. Doughton, Mrs. Bernice Thomas, F. G. Walker, Sparta.

ANSON (14)—Mr. and Mrs. Fred H. Allen, Mrs. H. B. Allen, W. J. Connell, Wadesboro; J. Max Cook, Lilesville; John T. Davis, Jr., Pageland, S. C.; Rev. and Mrs. T. Sloane Guy, Jr., Wadesboro; Rev. and Mrs. J. C. Meigs, Polkton; Clayton Pope, Wadesboro; John W. Wallace, Rockingham; Rev. and Mrs. Lewis W. Williams, Wadesboro.

ASHE (5)—R. R. Campbell, Rev. and Mrs. M. D. Hasty, Rev. and Mrs. E. J. Jenkins, West Jefferson.

ATLANTIC (25)—Rev. and Mrs. John H. Bunn, Morehead City; E. H. Cannady, Richlands; E. Eugene Couch, Swansboro; Needham C. Crowe, Morehead City; M. Leslie Davis, Rev. and Mrs. Winfrey Davis, Beaufort; D. E. Hill, Pollocksville; Mrs. J. L. Hodges, Geo. V. McCotter, New Bern; Mr. and Mrs. Lee R. Marshburn, Mrs. Wallace B. Marshburn, Richlands; Mr. and Mrs. N. E. Mohn, New Bern; Rev. and Mrs. J. R. Owen, Havelock; Charles E. Parker, Joseph T. Pearson, James C. Rideoutt, Mr. and Mrs. R. N. Scott, New Bern; J. F. Stegall, Dover; Thomas C. Williams, Jacksonville.

AVERY (1)—J. W. Costner, Newland.

BEULAH (11)—E. B. Booker, Timberlake; E. W. Byerly, Burlington; Mary Leila Carwile, Roxboro; Rev. and Mrs. Ray L. Cumbee, Longhurst; Joe B. Currin, L. G. Elliott, Roxboro; Roy D. Keller, Danville, Va.; John Lennon, Prospect Hill; Walter W. Stanley, Reidsville; Charles A. Stevens, Hurdle Mills.

BLADEN (9)—A. D. Frazier, Elizabethtown; Mrs. R. J. Hall, Barton W. Howell, E. S. Lingle, Bladenboro; J. W. Meares, Jr., Lumberton; John A. Moore, Clarkton; F. W. Naylor, White Oak; E. C. Reeves, White Lake; Mrs. W. F. Williamson, Elizabethtown.

BLUE RIDGE (23)—Guthrie Colvard, W. B. Connolly, Marion; Clifton Cooper, Rev. and Mrs. John P. Crouch, Nebo; Rev. and Mrs. W. M. Dameron, M. W. Gordon, Jr., Marion; Clyde R. Greene, Glenwood; M. F. Hall, East Marion; Rev. and Mrs. John G. Hicks, Old Fort; C. C. Parker, Marion; G. A. Propst, Old Fort; Mrs. Roy Robinson, Harvey Rumfelt, Marion; Rev. and Mrs. Henry W. Stough, East Marion; J. R. Surrett, Old Fort; W. E. Walker, Thomas Eugene West, John R. Willis, Jr., Donald Wilson, Marion.

BRIER CREEK (1)—George M. Walters, Elkin.

BRUNSWICK (5) Dennis R. Hewett, Supply; Rev. and Mrs. Richard K. Redwine, Thomas D. Toler, Jr., Southport; W. M. Ussery, Ash.

BRUSHY MOUNTAIN (11)—W. P. Billings, Mrs. Paul Billings, North Wilkesboro; Robert L. Franklin, Johnson J. Hayes, J. F. Jordan, Wilkesboro; Mr. and Mrs. R. T. McNeil, J. E. Pearson, North Wilkesboro; T. E. Story, Wilkesboro; Mrs. W. K. Sturdivant, John T. Wayland, North Wilkesboro

BUNCOMBE (173)—Rev and Mrs. R. W. Abrams, West Asheville; Mrs. R. J. Allison, Swannanoa; Mrs. Chas. Allman, Weaverville; Mrs. B. E. Ammons, Candler; Alden Angline, Rev. and Mrs. W. Brady Archer, Mrs. J. R. Baird, Asheville; Mrs. Fred Baker, Enka; C. J. Benfield, H. E. Benfield, Colonel D. Bessinger, Thelma Billings, Rev. and Mrs. J. H. Black, Asheville; Mr. and Mrs. B. C. Blankenship, Swannanoa; Mrs. Lanney Blythe, Candler; Norma Kay Bradley, Mrs. W. C. Brooks, Allen R. Brown, A. J. Buckner, E. H. Buckner, Asheville; Mrs. Stanley Buckner, Weaverville; Mrs. Bill Bumgarner,

Mr. and Mrs. H. W. Burleson, Candler; Mrs. R. J. Burnette, Robert E. Campbell, B. B. Cantrell, Asheville; Mrs. J. H. Cordell, Swannanoa; Chas. I. Carter, Asheville; Mrs. Weldon P. Chandler, Weaverville; J. R. Collins, M. H. Cox, W. Perry Crouch, F. S. Cunningham, Mr. and Mrs. J. L. Dalton, Asheville; Mrs. Floy W. Davidson, Swannonoa; W. H. Davis, West Asheville; Mrs. A. M. Deitz, Weaverville; Mrs. C. E. Dellinger, Biltmore; Mrs. Bessie M. Donahue, R. O. Dye, Mrs. L. C. Earwood, Mrs. Sue Earwood, Patsy Edwards, Mrs. Murray Eisenhauer, Asheville; Mrs. G. C. England, Weaverville; Mrs. Guis Ensley, Barnardsville; Rev. and Mrs. H. B. Fisher, Asheville; Mrs. Neil Fisher, Weaverville; Mrs. Lucy W. Franklin, Swannanoa; Mrs. A. J. Garland, Mrs. A. J. Garner, Mrs. C. A. Gentry, Asheville; Mrs. J. D. Gibbs, West Asheville; Mrs. Oakla Gibbs, Enka; Mrs. W. V. Gibson, Biltmore; Mrs. W. J. Gambill, Weaverville; Raymond J. Gomes, Mrs. A. L. Grant, James Y. Greene, J. B. Grice, Asheville; Edgar B. Grier, Weaverville; Mrs. Curtis C. Hall, Swannanoa; Elbert F. Hardin, Ridgecrest; Mrs. O. R. Hardin, Swannanoa; James Harwood, West Asheville; Wiliam L. Hatcher, Ridgecrest; Mrs. E. V. Hawkins, T. S. Henderson, Grady H. Hamby, Ralph R. Hensley, Rev. and Mrs. H. M. Hocutt D. M. Hooper, Asheville; Rev. and Mrs. Frank B. Hopkins, Alexander; Mrs. S. E. Horton, Mrs. W. A. Hauser, Asheville; Harry C. Hubbard, Oteen; Mrs. W. S. Johnson, Asheville; W. S. Johnson, West Asheville; Ellis C. Jones Asheville; James Kisselburg Mars Hill; Miss Edna Koontz, Asheville; Rev. and Mrs. J. H. Lackey, Stocksville; Rev. and Mrs. J. Lester Lane, H. R. Logan, Mrs. Harry Lominac, Asheville; Rev. and Mrs. Paul Lovingood, Fairview; Francis Lunsford, Asheville; J. R. Lunsford, Oteen; Reid Lunsford, Candler; Carl G. Mauney, Enka; Rev. and Mrs. J. Lloyd Mauney, Weaverville; Mrs. Z. V. Mehaffey, Asheville; Mrs. P. O. Merrell, Fairview; Theron Merrill, Asheville; C. H. Miller, West Asheville; Hight C. Moore, Ridgecrest; Mr. and Mrs. Boyce R. Moore, Fairview; Perry Morgan, Ridgecrest; Mrs. R. E. Morgan, Candler; Mrs. Marshall L. Mott, Black Mountain; Robert E. Norwood, West Asheville; Mrs. Thomas Ownby, Asheville; A. H. Parham, Candler; Cecil M. Perry, Ridgecrest; Rev. and Mrs. J. C. Pipes, Asheville; Mrs. Ben Plemmons, Candler; B. W. Powell, Asheville; Georgia Prothro, Biltmore; John T. Redmon, Asheville; Mrs. Reed, Swannonoa; Mrs. Furman Reed, Candler; Rev. and Mrs. C. A. Rhyne, John H. Rice, Black Mountain; Mrs. E. W. Roberson. E. B. Roberts, Asheville; Mrs. Charles Robinson, Enka; Mrs. Edwin C. Robinson, Rev. and Mrs. W. G. Russell, Mrs. Ralph Sawyer, Hall F. Sayles, Asheville; Mr. and Mrs. C. V. Shope, Swannanoa; Rev. and Mrs. J. N. Shuford, Barnardsville; Rev. and Mrs. A. D. Smith, Mr. and Mrs. Charles W. Smith, Swannanoa; James Smith, Asheville; Rev and Mrs. James H. Smith, Biltmore; Mrs. J. M. Smith, M. D. Smith, Candler; Mrs. Julia Spivey, Weaverville; A. P. Sprinkle, W. B. Sprinkle, Rev. and Mrs. Nane Starnes, Asheville; Mrs. Hubert Stockton, Candler; N. L. Stephens, Waynesville; E. Z. Stines, Earl Sturgeon, Mrs. Austin Thompson, Asheville; L. R. Thomas, Black Mountain; J. L. Underwood, Candler; W. L. Wagner, J. P. Walsh, Asheville; Rev. and Mrs. Willard K. Weeks, Ridgecrest; Miss B. Williams, Barnardsville; G. B. Wilkie, Swannanoa; J. L. Wolfe, Asheville; Mrs. J. L. Wolfe, Arden; Mrs. J. M. Wright, Biltmore; Don C. Young, Walter Zvoda, Asheville.

BURNT SWAMP (1)—Harvie Brewington, Pembroke.

CABARRUS (40)—R. W. Bailes, Kannapolis; T. H. Biles, Charlotte; Rev. and Mrs. Ray Billings, Concord; Rev. and Mrs. W. L. Blanton, Douglas M. Branch, Kannapolis; Mrs. W. E. Calloway, Concord; Ralph L. Cannon, Hayden M. Cartner, Kannapolis; M. M. Cheek, Concord; Reeves C. Cline, H. W. Crainshaw, Kannapolis; Mrs. L. R. Crooks, Mrs. S. M. Crowell, J. M. Eudy, R. F. Gardner, Concord; K. E. Haigler, Mt. Pleasant; Rev. and Mrs. Virgil M. Hailey, Kannapolis; Fletcher Hartsell, Concord; W. T. Hendrix, R. C. James, Kannapolis; Rev. and Mrs. John H. Knight, Concord; Ray Linville, T. B. Martin, Kannapolis; Herman G. Matheny, Concord; J. W. Parham, William H. Poole, Kannapolis; H. A. Privette, Rev. and Mrs. Farrell L. Shimpock, Concord; Claude Simpson, Monroe; J. Marvin Simpson, Betty Love Stephen-

son, Kannapolis; E. S. Summers, C. W. Walker, Concord; Rev. and Mrs. J. N. Watson, Kannapolis.

CALDWELL (27)—H. S. Benfield, Hudson; Rev. and Mrs. Will Bolick, Lenoir; J. J. Buckner, Whitnel; D. L. Bumgarner, Elizabeth Campbell, Lenoir; J. E. Crump, Hudson; Robert Fry, Patterson; Rev. and Mrs. G. A. Hamby, Lenoir; T. W. Hearne, Granite Falls; Paul Hester, Hudson; Rev. and Mrs. C. R. Hinton, Granite Falls; Henry B. Huff, W. Walter Jones, Homer H. Messer, Lenoir; Ernest W. Moore, Granite Falls; W. R. Moss, Rev. and Mrs. M. O. Owens, Jr., Lenoir; T. A. Sheppard, Granite Falls; L. E. Snipes, Lenoir; Rev. and Mrs. LeRoy Thomas, Granite Falls; R. L. Wilson, Kings Creek; W. F. Woodall, Lenoir.

CAROLINA (47)—Mr. and Mrs. J. Louis Albea, Mrs. Eula M. Baldwin, Hendersonville; Mrs. W. E. Baldwin, Fletcher; R. A. Banning, Horse Shoe; Hannah Brummitt, Hendersonville; Mildred Buttler, Wilma Butler, Arden; Roy D. Campbell, Mrs. J. C. Canipe, Hendersonville; Carrie Cannon, Bat Cave; J. C. Cartee, Tuxedo; Mrs. D. T. Freeman, Mrs. W. H. Garoin, Bat Cave; Mack M. Goss, Hendersonville; Zeno L. Greene, Saluda; Gary Haithcock, Mrs. Mamie Hart, Hendersonville; Henry O. Hearn, Tryon; B. G. Henry, Hendersonville; B. J. Hill, Arden; Mrs. James T. Hill, F. D. Hills, Lillian Howell, Hendersonville; F. M. Huggins, Saluda; Mr. and Mrs. L. E. Jackel, Wm. L. S. Keen, Hendersonville; Mr. and Mrs. Elmer Lafflen, Arden; Mrs. Lavada Lyda, Flat Rock; N. A. Melton, Hendersonville; Vilas N. Minton, Fletcher; Mrs. Nora Nanney, East Flat Rock; Finley M. Orr, Dana; Mrs. Clara Pace, Mr. and Mrs. Raymond Pace, N. B. Phillips, Mrs. Sidney Pittillo, Rev. and Mrs. T. G. Proctor, Jr., George A. Roberts, John B. Rhymer, G. L. Sinclair, Hendersonville; Mrs. M. K. Sinclair, East Flat Rock; O. J. Smith, Hendersonville.

CATAWBA RIVER (35)—Edward P. Bennett, Mrs. C. A. Caldwell, Morganton; L. S. Clark, Valdese; W. B. Cook, Morganton; Rev. and Mrs. H. F. Goodwin, Valdese; Mrs. Walt Greene, Morganton; Ralph C. Hammett, Glen Alpine; Parks C. Harris, Rev. and Mrs. R. M. Heavner, Carl Hemphill, Mary Huffman, Edwin E. King, James Lambert, Rev. and Mrs. Clyde E. Luther, Dr. and Mrs. John D. McCready, O. L. McGinnis, Morganton; Fred A. Mauney, Valdese; Rev. and Mrs. H. A. Quick, Morganton; Gwynn W. Ramsey, Drexel; M. L. Ross, Valdese; R. C. Shearin, Drexel; Pauline Snelson, Mrs. T. J. Sparks, J. O. Summerlin, Rev. and Mrs. James E. Swinson, Peggy Swinson, Morganton; Virginia Dare Teague, Valdese; Johnnie Tiller, Paul N. Wilson, Morganton.

CHEROKEE (6)—Ben Bushyhead, Robert Bushyhead, Whittier; Robert Cabe, Rev. and Mrs. Ewell Payne, Wilson W. Ratler, Cherokee.

CHOWAN (24)—Paul F. Burke, Belcross; Rev. and Mrs. James F. Burks, Elizabeth City; J. R. Byerly, Spot; R. N. Carroll, Edenton; James C. Conoly, Gates; Bennie Crawford, L. H. Dawson, Charles W. Duling, Hertford; Rev. and Mrs. O. S. Edmonds, Swan Quarter; Rev. and Mrs. W. W. Finlator, Elizabeth City; R. E. Gordon, Edenton; Elizabeth Hutchens, R. W. Kicklighter, Elizabeth City; Rev. and Mrs. Henry V. Napier, Manteo; T. B. Parker, Gates; Lee A. Phillips, Tyner; W. E. Pope, Columbia; Mrs. Ralph L. Roper, Engelhard; G. M. Singletary, Elizabeth City; Bela Udvarnoki, Gatesville.

COLUMBUS (24)—Rev. and Mrs. B. G. Bass, Fair Bluff; T. J. Batten, Hollister; Rev. and Mrs. John T. Biddle, Whiteville; C. E. Brisson, Cerro Gordo; Rev. and Mrs. W. S. Caudle, Lake Waccamaw; Robert C. Foster, Whiteville; Rev. and Mrs. P. C. Gantt, Tabor City; Rev. and Mrs. A. M. Glisson, Whiteville; Ernest W. Glass, Chadbourn; S. W. Jolly, Whiteville; Donald Keyser, Hallsboro; Mr. and Mrs. C. C. Leggette, Tabor City; R. C. Melton, Rockingham; Rev. and Mrs. Thomas O. Moak, Jr., Whiteville; Robert Shaw, Evergreen; Mr. and Mrs. Ralph W. Spivey, Tabor City.

DAN VALLEY (11)—Rev. and Mrs. Tim Bryant, Stoneville; Mildred Carpenter, Leakesville; Rev. and Mrs. George L. Colgin, Mayodan; P. F. Hardy, Reids-

ville; H. F. Lambert, Leaksville; E. T. Parham, Madison; Milton Warf, W. D. Williamson, Reidsville; Harry D. Wood, Jr., Leaksville.

DOCK (0)—

EASTERN (15)—A. L. Brown, Beulaville; Rev. and Mrs. A. L. Benton, Kerr; J. V. Case, Rose Hill; Rev. and Mrs. Alton W. Greenlaw, Warsaw; Dr. and Mrs. Roy R. McCulloch, W. P. Milne, R. C. Pate, Clinton; J. P. Royal, Magnolia; Mr. and Mrs. J. Sebron Royal, Clinton; C. H. Trueblood, Warsaw; M. M. Turner, Ingold.

ELKIN (7)—Rev. and Mrs. Howard J. Ford, Rev. and Mrs. W. C. Guth, Elkin; L. E. Myers, Jonesville; V. W. Taylor, Jr., Elkin; J. D. Wyatt, State Road.

FLAT RIVER (17)—Mrs. Jimmie Adcock, Oxford; John Ball, Franklinton; M. L. Banister, Mr. and Mrs. F. R. Barlowe, Oxford; Oren Bradley, Stovall; John C. Gill, Jr., Bullock; Edward W. Greene, Henderson; Norman Hicks, Oxford; Rev. and Mrs. E. U. Hoover, Virgilina, Va.; Mr. and Mrs. Clarence L. Jones; Dennis M. Larkins, Oxford; William B. Pittard, Jr., Franklinton; Ronald E. Rice, Roger E. Williams, Jr., Oxford.

FRENCH BROAD (30)—Hoyt Blackwell, Mars Hill; Ed F. Brown, Mrs. Addie Chambers, Stocksville; Mrs. John Corbett, Mrs. C. R. Corn, Marshall; Lesta Crayton, Mars Hill; Mrs. J. B. Elkins, Stocksville; Wae Huey, J. H. Hutchins, Marshall; Herman E. Jervis, Stocksville; Ralph M. Lee, P. L. McMahon, J. Raymond Nelson, Miss Irene Olive, Mars Hill; Joseph F. Reese, Alexander; Rev. and Mrs. David Roberts, Marshall; Mrs. Locke Robinson, Mrs. J. O. Rumbough, Rev. and Mrs. Lowell F. Sodeman, Mars Hill; J. W. Teague, Marshall; Mr. and Mrs. B. H. Tilson, S. W. Vance, Mrs. Roy Wall, Mars Hill; Mrs. Annie May White, A. W. Whitehurst, Marshall; T. E. Willis, Stocksville.

GASTON (62)—Jack R. Bagwell, High Shoals; V. Ward Barr, Miss Virginia Beall, J. N. Bowman, P. T. Brock, C. E. Brooks, Rev. and Mrs. T. L. Cashwell, M. D. Caldwell, Gastonia; Ralph B. Carpenter, Mount Holly; Rev. and Mrs. W. A. Costner, Gastonia; Mr. and Mrs. Harold Craig, Belmont; Rev. and Mrs. Wayne C. Deitz, West Cramerton; Rev. and Mrs. R. Love Dixon, Miss Elizabeth Draughon, Gastonia; Rev. and Mrs. E. S. Elliott, Cherryville; Rev. and Mrs. Fred Forester, Bessemer City; Z. Miller Freeman, Belmont; Oscar Funderburke, Stanley; C. V. Garner, Mrs. B. A. Hamrick, Gastonia; W. Luther Hawkins, Belmont; P. A. Hicks, Lincolton; Rev. and Mrs. W. C. Hill, Alexis; Rev. and Mrs. W. Arthur Hoffman, West Gastonia; John Kinnaman, Lowell; Rev. and Mrs. Walter N. Long, Belmont; Mrs. T. L. Looper, Frank H. Malone, Gastonia; Rev. and Mrs. A. P. Miller, Joe T. Moore, Belmont; Waldo K. Mullen, Cherryville; Miss Mable Padgett, Gastonia; Wilson W. Padgett, McAdenville; Dickie Phillips, Cherryville; Loretta Phillips, Bessemer City; Rev. and Mrs. C. L. Pickler, Dallas; E. V. Plemmons, Gastonia; Rev. and Mrs. O. B. Reel, C. C. Roberts, Mount Holly; Rev. and Mrs. Z. W. Rotan, Gastonia; M. T. Saunders, Bessemer City; W. M. Severance, Clarence F. Smith, Mr. and Mrs. M. R. Thomas, M. O. Thornburg, Gastonia; Miss Geraldine Turnmire, Mount Holly; W. L. Walters, Gastonia.

GREEN RIVER (29) W. W. Abernethy, Gilkey; W. E. Abrams, Rutherfordton; H. M. Baker, Union Mills; T. B. Deese, Mrs. R. R. Flack, Rutherfordton; R. B. Greene, Tryon; Mrs. Hubert Hodge, Mrs. C. C. Houser, Mrs. W. W. Hoy, I. B. Jackson, Rutherfordton; Rev. and Mrs. J. B. Jones, Forest City; C. W. Keeter, Rutherfordton; O. S. Long, Lake Lure; R. F. Mayberry, Henry Powell, Mr. and Mrs. Harry L. Raley, Mrs. P. C. Rollins, H. M. Rucker, Wade Ruff, Rutherfordton; Rev. and Mrs. S. P. Stapp, Chemney Rock; Gertrude Tucker, Union Mills; Bessie Turner, Rutherfordton; John W. Volger, Union Mills; E. L. Waters, Mrs. S. C. Wells, Rutherfordton; J. D. Williams, Spindale.

HAYWOOD (60)—Mrs. John V. Blalock, Hazelwood; Mrs. Floyd Brown, Canton; Mrs. Rufus Clarks, Hazelwood; Mr. and Mrs. W. G. Cole, Mrs. R. V. Conley, B. A. Cooper, Canton; Mrs. W. T. Crawford, Waynesville; Mrs. Tom Dayton, Mrs. W. S. Edwards, Mr. and Mrs. George Eller, Canton; Charles R. Gaddie,

Robert Gaddis, Waynesville; Mrs. Carl W. Greene, Canton; Rev. and Mrs. J. Elmer Greene, Waynesville; Dawyer D. Gross, Clyde; Mr. and Mrs. B. A. Horton, Mrs. E. C. Horton, Mrs. F. C. Holland, Mrs. H. C. Howard, A. J. Hutchins, G. W. Jameson, Canton; Frank Leatherwood, Waynesville; M. L. Lewis, Hazelwood; Mrs. Jack Medford, Rev. and Mrs. J. Doyle Miller, Mrs. Morris Mitchell, Mrs. Grover Moore, Canton; Mr. and Mrs. J. R. Morgan, Waynesville; Mrs. W. F. Nix, H. W. Owensby, Rev. and Mrs. Otto Parham, Mrs. G. W. Phillips, Mrs. I. H. Powell, B. L. Ray, Mrs. Clarence Revis, Mrs. W. G. Rodgers, C. D. Sawyer, Rev. and Mrs. Horace L. Smith, Mr. and Mrs. M. C. Sprinkle, Roy Stuart, Mrs. G. M. Trostel, Canton; Rev. and Mrs. Broadus E. Wall, Waynesville; Mrs. Raymond Wells, Mrs. Logan M. White, Canton; Mr. and Mrs. H. C. Wilburn, Waynesville; Johnnie F. Williams, Rev. and Mrs. Bryce H. Wright, Canton; A. M. Wyatt, Clyde.

JOHNSTON (31)—W. O. Buie, Rev. and Mrs. J. C. Cammack, Mr. and Mrs. Roy C. Coates, Smithfield; Joseph Creech, Selma; Mr. and Mrs. John J. Dail, Smithfield; Rev. and Mrs. J. W. Davis, Middlesex; Rev. and Mrs. Fletcher Ford, Four Oaks; Mrs. B. A. Hocutt, Clayton; Millard M. Johnson, Raleigh; P. E. Jones, Newton Grove; Rev. and Mrs. H. B. Land, Jr., Selma; Mr. and Mrs. C. D. Little, J. H. Mauney, Mrs. Joseph R. Overby, Smithfield; Mrs. Troy Page, Clayton; Mr. and Mrs. Everette Parker, Oliver C. Price, Mrs. R. F. Ruth, Smithfield; Rev. and Mrs. Thurman B. Stone, Benson; E. N. Teague, Four Oaks; Mrs. Zeb Thompson, Selma; Eph Whisenhunt, Clayton.

KINGS MOUNTAIN (65)—Mrs. Lowery Austell, Shelby; B. F. Austin, Kings Mountain; Rev. and Mrs. Homer O. Baker, Shelby; John H. Beam Kings Mountain; Jesse Blalock, T. W. Bray, Walter Bridges, R. C. Campbell, D. Boyd Cannon, Shelby; Rev. and Mrs. T. L. Cashwell, Jr., Kings Mountain; C. C. Crow, D. W. Digh, Horace Easom, Shelby; P. L. Elliott, Boiling Springs; William H. Eskridge, Shelby; John S. Farrar, Earl; Ben Fisher, Boiling Springs; W. T. Furr, Shelby; M. E. Gibson, Lawndale; Rev. and Mrs. J. C. Goare, Fallston; C. O. Greene, Lawndale; Mrs. Hal B. Greene, Boiling Springs; Mr. and Mrs. C. Rush Hamrick, Shelby; Mrs. O. P. Hamrick, Boiling Springs; N. S. Hardin, Harland Harris, Shelby; Garland A. Hendricks, Boiling Springs; Mrs. E. B. Hicks, Shelby; B. H. Hopper, Earl; J. R. Howe, Shelby; Samuel M. Hughes, Grover; J. L. Jenkins, Mrs. Lansford Jolley, Boiling Springs; A. M. Kiser, Waco; L H. Ledford, Shelby; Mr. and Mrs. T. C. Ledford, Belwood; W. L. McSwain, Kings Mountain; O. M. Mull, J. Reid Misenheimer, Sara Posey, Shelby; Earl M. Redding, Gastonia; W. T. Roberson, Patterson Springs; E. R. Roberts, Kings Mountain; Lawrence Roberts, Shelby; Mrs. Leslie Seagle, Belwood; Ernest M. Smith, M. A. Spangler, Jr., Mrs. Rush Stroup, Rev. and Mrs. J. W. Suttle, W. V. Tarlton, G. C. Teague, D. A. Tedder, Ralph J. Tucker, Rev. and Mrs. H. E. Waldrop, Dr. and Mrs. Zeno Wall, Rev. and Mrs. O. B. Williams, Shelby.

LIBERTY (45)—S. D. Baker, Mr. and Mrs. J. R. Blair, Thomasville; D. P. Brooks, Lexington; W. N. Brookshire, Winston-Salem; Howard H. Carlton, W. V. Carroll, Lexington; J. H. Clark, Thomasville; Rev. and Mrs. J. Roy Clifford, James W. Crocker, Lexington; Mr. and Mrs. Carey J. Davis, Jackey Davis, High Point; J. Townley Davis, J. W. Dickens, Lexington; J. O. Dunn, W. F. Gentry, Linwood; Mr. and Mrs. J. Marse Grant, Clarence Jenkins, Mrs. J. L. Jenkins, C. A. Kearns, Rev. and Mrs. Chas. F. Leek, Thomasville; John Lookingbee, Linwood; Miss Sallie McCracken, Thomasville; Mr. and Mrs. L. A. Martin, Lexington; R. E. Muth, Thomasville; David Oldham, High Point; Hubert E. Olive, Lexington; C. M. Pegram, Van W. Richardson, Thomasville; E. C. Roach, Denton; C. R. Sharpe, Lexington; Mack M. Summey, Thomasville; Malvin C. Swicegood, C. C. Wall, Lexington; J. O. Walton, Thomasville; Rev. and Mrs. W. H. Walton, Mr. and Mrs. J. L. Ward, Jr., Thomasville; V. O. Young, Lexington.

LITTLE RIVER (18) — J. W. Angell, Buie's Creek; Rev. and Mrs. J. L. Atkins, Fuquay Springs; Leslie H. Campbell, Buie's Creek; Lillian Draughan, Mr. and Mrs. Hodges, Dunn; A. E. Lynch, Buie's Creek; A. C. McCall, Bunnlevel; R. E. Moore, Lillington; Mrs. William Morgan, Angier; Rev.

and Mrs. Ernest P. Russell, Dunn; Rev. and Mrs. G. Van Stephens, Angier; Evelyn Straughan, Dunn; Rev. and Mrs. Ted Williams, Lillington.

MACON (18)—Mrs. Joe Baty, Highlands; J. H. Brookline, Mrs. L. B. Buie, Franklin; Mrs. J. D. Burnette, Highlands; Rev. and Mrs. M. W. Chapman, Rev. and Mrs. W. N. Cook, Franklin; John C. Corbitt, Mrs. J. L. Hicks, Highlands; Clyde Ledford, Franklin; Mrs. A. B. Potts, Highlands; W. L. Sorrells, W. K. Shields, Avril Swafford, Franklin; Mrs. H. S. Talley, Highlands; Clarence Taylor, Mrs. Lee Wood, Franklin.

MECKLENBURG (59)—Mrs. Thos. D. Allen, C. E. Baker, R. D. Baker, David E. Bobbitt, Claude U. Broach, Mrs. L. B. Bryant, A. M. Buchanan, Frank B. Caldwell, Grace E. Cashion, Rev. and Mrs. W. L. Chapman, R. S. Dickson, E. R. Echerd, Jr., W. E. Entrekin, H. L. Ferguson, Mrs. H. I. Grimes, F. L. Hacker, S. B. Hagler, Fred B. Helms, Wm. Guy Helms, Charlotte; James A. Hudson, Monroe; Richard A. Kelly, Matthews; W. W. Lawton, Roy S. Liner, Raymond Long, Charlotte; Rev. and Mrs. H. M. McGinnis, Pineville; Norman W. Merrell, Huntersville; Rev. and Mrs. Charles O. Milford, Charlotte; Mrs. Daisy Mitchell, Huntersville; J. D. Moose, Keeves Phase, Rev. and Mrs. Furman S. Rivers, Fred C. Roberts, Mr. and Mrs. P. C. Rodwell, Rev. and Mrs. A. G. Sargeant, D. B. Simmons, Charlotte; B. Clyde Simpson, Indian Trail; Mr. and Mrs. G. T. Sinclair, Mrs. Talmadge W. Sloan, Mrs. J. C. Stokes, Mrs. W. A. Tarlton, J. Ned Taylor, Rev. and Mrs. Coit R. Troutman, Jr., Clyde H. Tucker, Dr. and Mrs. C. C. Warren, Rev. and Mrs. D. C. Wesson, A. B. Wood, Mrs. Effie Wyatt, Rev. and Mrs. J. Clyde Yates, Charlotte.

MITCHELL (20)—Mr. M. W. Blanton, Bakersville; Bruce Buchanan, Clarrissa; J. A. Buchanan, Spruce Pine; E. S. Canipe, Bakersville; O. C. Elliott, Toecane; G. Greene, Victor R. Greene, Olin D. Hefner, Spruce Pine; Mack Hodge, Bakersville; Ned Hughes, Spruce Pine; T. T. Johnson, Toecane; Claude Parks, H. M. Stroup, R. P. Stroup, Spruce Pine; Garrett Tipton, Green Mountain; E. Frank Watson, Rev. and Mrs. R. H. Weaver, Spruce Pine; J. Oliver Young, Bakersville:

MONTGOMERY (11)—Rev. and Mrs. James E. Bryant, Josephine Eden, Troy; G. T. Liner, Rev. and Mrs. John R. Link, Mount Gilead; Manly E. Murphy, J. L. O'Quinn, Troy; Rev. and Mrs. C. W. Teague, Biscoe; Ben B. Ussery, Troy.

MOUNT ZION (36)—Mr. and Mrs. R. Homer Andrews, Burlington; Rev. and Mrs. W. V. Brown, Haw River; H. D. Booth, Hillsboro; Guy S. Cain, Graham; E. C. Chamblee, Burlington; Clyde D. Chapman, Swepsonville; R. Hansford Dickens, Tom M. Freeman, Burlington; Dr. and Mrs. I. G. Greer, Chapel Hill; E. G. Hancock, Graham; C. H. Henderson, Saxapahaw; J. C. Herrin, Chapel Hill; H. E. Hines, Burlington; L. H. Hollingsworth, Mebane; Lillian Humphrey, Burlington; Troy E. Jones; Carrboro; John W. Lambert, Burlington; Edwin S. Lanier, Rev. and Mrs. Henry Morgan, Chapel Hill; Howard Mullis, Luther A. Nall, Carlton S. Prickett, Burlington; Mr. and Mrs. V. S. Sparrow, Chapel Hill; Rev. and Mrs. C. H. Stanfield, Mr. and Mrs. John H. Vernon, Mr. and Mrs. John H. Vernon, Jr., J. H. Waugh, Jr., R. A. Wilson, Burlington.

NEUSE (18)—E. Dean Bergen, La Grange; Lottie Canady, Kinston; Gilmer H. Cross, Goldsboro; Rev. and Mrs. Howard G. Dawkins, Kinston; Katy Ruth Grayson, Mrs. Forrest T. Jones, Goldsboro; Edna McCurdy, Kinston; W. J. Mathews, Mrs. George Thomas Parker, Mrs. John A. Platt, Mrs. A. J. Smith, Goldsboro; W. A. Smith, Kinston; Rev. and Mrs. Ed Ulrich, Goldsboro; R. E. Whitley, E. C. Wilkie, Kinston; Mrs. Allen Wilkins, Goldsboro.

NEW FOUND (2)—Mrs. O. S. Edmonds, Marshall; Mrs. H. A. Snelson, Leicester.

NEW SOUTH RIVER (27) Lloyd O. Barker, Fayetteville; Rev. and Mrs. B. Gerald Bridges, Autryville; Mrs. Lester Carter, Don Clayton, Fayetteville; John N. Cranford, Spring Lake; Waldo D. Early, Roseboro; J. M. Gibbs, Stedman; Rev. and Mrs. Louis S. Gaines, Mrs. Allen Holmes, Fayetteville; Mr. and Mrs. Clifford C. Jackson, Autryville; Rev. and Mrs. C. R. Johnson, Mr. and Mrs. J. Phillips Johnson, H. E. Langford, Otis T. McDaniel,

Fayetteville; David E. Miller, Rockfish; C. .E. Reeves, Madeline Reeves, Thomas L. Rich, Jr., Charley Starnes, Baxter M. Walker, G. G. Walker, Fayetteville; Tom E. Walters, Stedman.

PEE DEE (21)—John L. Bell, Hamlet; Clyde Brigman, Mr. and Mrs. Charles B. Deane, John Haas, Rockingham; Ralph Harrell, Hamlet; E. N. Johnson, Wagram; Crate Jones, H. V. Kinney, Rev. and Mrs. G. Carl Lewis, D. J. Long, Rockingham; A. L. McGee, Cordova; Arch M. McMillan, Wagram; E. L. Marks, J. F. Richardson, R. D. Riggins, Rockingham; E. C. Smith, Wagram; J. Marvin Smith, Rockingham; J. B. Willis, Miriam Willis, Hamlet.

PIEDMONT (65)—W. C. Adkinson, Greensboro; J. M. Allred, Pomona; Dewey Armstrong, Pleasant Garden; Neil J. Armstrong, A. B. Asbill, W. H. Barker, High Point; George R. Bennett, Greensboro; W. P. Biggerstaff, High Point; Claud B. Bowen, Greensboro; Hardy A. Carroll, Guilford; James B. Clifton, Greensboro; Jack A. Clinard, W. E. Coates, Reidsville; Walter E. Crissman, High Point; C. C. Cross, Greensboro; Stanley Earomirski, High Point; J. G. Flynt, Greensboro; Rev. and Mrs. Lloyd W. Garner, Jr., Mr. and Mrs. S. D. Gibson, Jr., A. S. Hale, Otis E. Hampton, High Point; C. R. Hanner, Greensboro; Woodrow F. Haywood, High Point; Mr. and Mrs. U. A. Hedrick, Mrs. R. G. Henry, Ernest G. Holt, Greensboro; W. S. Holton, Reidsville; G. H. Jones, High Point; Mrs. H. N. Kennedy, Greensboro; R. L. Kizer, High Point; B. C. Lamb, Reidsville; Wayne Levan, High Point; John Lewis, Greensboro; Charles Monk, Jr., High Point; Donald G. Myers, Reidsville; Mrs. J. P. Pugh, S. C. Ray, Greensboro; L. B. Reavis, George Richman, High Point; S. L. Riddle, Troy G. Robbins, Greensboro; Rev. and Mrs. Woodrow W. Robbins, High Point; Rev. and Mrs. T. L. Sasser, Reidsville; Rev. and Mrs. John H. Scalf, C. M. Scott, R. L. Smith, High Point; R. T. Smith, Greensboro; W. L. Smith, High Point; M. Roger Snipes, Rev. and Mrs. H. T. Stevens, J. S. Teague, James R. Thompson, Ronald E. Wall, Greensboro; George H. Wallace, High Point; Mr. and Mrs. J. D. Wilkins, Greensboro; T. C. Williams, Jr., Gibsonville; S. R. Young, Greensboro.

PILOT MOUNTAIN (53)—R. E. Adams, J. D. Allgood, Jr., Winston-Salem; A. H. Beard, Rural Hall; Winfield Blackwell, J. Gilmer Brendle, Rev. and Mrs. Paul E. Bruce, Mrs. T. L. Burgess, Irving E. Carlyle, Coy C. Carpenter, E. P. Caudle, Rev. and Mrs. A. K. Cheek, Mrs. Avery M. Church, E. L. Davis, E. L. Davis, Jr., Winston-Salem; C. N. Essex, Clemmons; Thomas B. Flowe, Rev. and Mrs. Milton G. Frazier, Kathleen Frink, Mr. and Mrs. J. F. Gant, W. R. Grigg, Winston-Salem; Baxter A. Hall, King; Rev. and Mrs. James M. Hayes, Ralph A. Herring, Mr. and Mrs. H. T. Highfill, Winston-Salem; J. M. Johnson, Walnut Cove; W. Elvin Jones, Clemmons; J. T. Joyner, Jr., Luke M. Kitahata, Winston-Salem; W. A. Laudermilch, Walnut Cove; Lewis E. Ludlum, W. K. McGee, Mrs. J. E. Marion, Sue Marion, H. Grady Miller, O. M. Moorefield, Winston-Salem; Rev. and Mrs. T. H. Parris, Pilot Mountain; W. E. Pettit, A. Lucille Proctor, Rev. and Mrs. Glenn E. Swaim, Hal Shoemaker, O. E. Snow, W. R. Wagoner, Walter L. Warfford, Albert A. Young, Richard K. Young, Winston-Salem.

RALEIGH (67)—A. Douglas Aldrich, Raleigh; A. L. Aycock, Wake Forest; Mr. and Mrs. A. V. Baucom, Apex; C. W. Bazemore, Raleigh; J. Glenn Blackburn, Wake Forest; Earle L. Bradley, Betty Brewer, Raleigh; S. W. Brewer, Wake Forest; Manly C. Britt, G. W. Bullard, L. G. Bullard, Carlyle Campbell, L. L. Carpenter, Raleigh; J. G. Carroll, Wake Forest; Mr. and Mrs. Exum A. Chamblee, Zebulon; J. Allen Easley, Wake Forest; Dr. and Mrs. J. A. Ellis, Mrs. Foy J. Farmer, Claude F. Gaddy, Raleigh; John U. Garner, Rolesville; Rev. and Mrs. Clarence Godwin, Cary; Jac Hasty, Raleigh; Rev. and Mrs. Sam A. High, Garner; M. A. Huggins, B. W. Jackson, Mr. and Mrs. D. R. Jackson, Don R. Jackson, Jr., Broadus E. Jones, Raleigh, T. H King, Wake Forest; Mr and Mrs. E. L. Layfield, V. P. Locke, LeRoy Martin, Raleigh; Carlton Mitchell, Zebulon; Clarence E. Mitchell, James P. Morgan, L. L. Morgan, L. J. Morris, Mrs. Myra S. Motley, Raleigh; Rev. and Mrs. J. Gray Murray, Cary; L. C. Newton, M. F. D. Newton, Raleigh; W. M. Page, Fuquay Springs; Edwin S. Preston, Lee Pridgen, Ruth

Provence, Raleigh; Rev. and Mrs. J. F. Roach, E. J. Rogers, Wendell; W. A. Seagroves, Holly Springs; William H. Simpson, Rev. and Mrs. Malbert Smith, Jr., Raleigh; Rev. and Mrs. Charles B. Summey, Knightdale; Harold W. Tribble, Wake Forest; J. Clyde Turner, Raleigh; Cecil Watson, Morrisville; Henry E. Walden, Jr., Wake Forest; E. T. Wilburn, Raleigh.

RANDOLPH (9)—J. Clifton Dunevant, Franklinville; C. M. Floyd, Thomasville; B. E. Honeycutt, R. L. Hughes, Asheboro; Charles J. McBride, High Point; A. E. Madaris, H. K. Masteller, Asheboro; J. I. Memory, Randleman; G. F. Settlemyre, Central Falls.

ROANOKE (58)—Rev. and Mrs. J. Felix Arnold, Enfield; Mrs. J. B. Batton, Judy Batton, Roanoke Rapids; Rev. and Mrs. Clyde E. Baucom, Wilson; James H. Blackmore, Spring Hope; L. Grady Burgiss, Greenville; John Bush, Roanoke Rapids; Rev. and Mrs. Wildred E. Cholerton, Wilson; Edward G. Cole, Winterville; John T. Coley, Rocky Mount; R. L. Collins, Sharpsburg; G. N. Cowan, Rocky Mount; Francis Crumpler, Roanoke Rapids; Mr. and Mrs. Grady C. Dickens, Halifax; Eldridge Emery, Drusella Ferguson, Roanoke Rapids; Ralph E. Ferguson, Robersonville; W. C. Francis, Nashville; Rev. and Mrs. W. E. Goode, Scotland Neck; Wistar Hamilton, Washington; Rev. and Mrs. R. E. Hardaway, Greenville; W. B. Harrington, Williamston; Rev. and Mrs. E. W. Holmes, Farmville; Rev. and Mrs. G. Durham Ipock, Nashville; J. Jeter Johnson, Washington; Betty Lou Jones, Williamston; Louise King, Roanoke Rapids; Raymond Clyde Lanier, H. C. Lowder, Rocky Mount; Thomas W. McKneely, Pinetops; Alex H. Mills, Wake Forest; W. D. Morris, Scotland Neck; E. F. Mumford, Spring Hope; Paul B. Nickens, Plymouth; Carl Lee Ousley, Tarboro; Eslie R. Phillips, Rocky Mount; Mrs. R. Hunter Pope, Enfield; E. W. Price, Jr., Weldon; S. H. Roberts, Rocky Mount; Forrest B. Shearin, Scotland Neck; Rev. and Mrs. Arthur H. Stainback, Rocky Mount; E. R. Stewart, Hamilton; Mr. and Mrs. L. A. Stroud, Greenville; Emilyn Wagner, Williamston; Mrs. B. G. Watson, Washington; Bob Watson, Roanoke Rapids; Rev. and Mrs. Tom W. White, Halifax; Oscar S. Williams, Red Oak.

ROBESON (13)—O. A. Anderson, Rowland; Rev. and Mrs. J. D. Barnette, Lumberton; E. L. Coleman, West Lumberton; Paul D. Early, Red Springs; Rev. and Mrs. C. J. Ellis, Pembroke; Ingram P. Hedgepeth, R. A. Hedgepeth, Lumberton; C. P. Herring, Fairmont; Otho Hilliard, Red Springs; E. P. Lockamy, Barnesville; R. A. Stankwytch, Lumberton.

ROWAN (36)—Ruth Bagwell, Salisbury; Z. D. Baker, China Grove; Rev. and Mrs. H. L. Barham, Salisbury; Clay R. Barnes, Spencer; A. F. Blackburn, Landis; F. P. Blankenship, Rockwell; Roy Richard Beck, Salisbury; R. O. Brinkley, China Grove; Graham M. Carlton, Mrs. E. Carr Choate, Dr. and Mrs. Glenn Choate, Salisbury; T. A. Dennis, China Grove; Rev. and Mrs. Archie Ellis, Salisbury; Odell Funderburk, Kannapolis; Rev. and Mrs. James F. Graham, Faith; Rev. and Mrs. R. N. Huneycutt, Salisbury; Mrs. E. L. Ketchie, Spencer; A. B. C. Kirk, J. L. Kirk, Mrs. C. F. Limorick, Salisbury; W. D. Lippard, Lincolnton; Rev. and Mrs. E. L. Melton, O. D. Moore, Nora Padgett, Salisbury; Dr. and Mrs. E. H. Potts, Spencer; Mrs. J. O. Sparks, Mrs. W. A. Stokes, Tracy H. Streater, Iradell Thomasson, Salisbury.

SANDY CREEK (10)—Rev. and Mrs. K. E. Bryant, Pittsboro; Robert A. Gardner, W. Wilbur Hutchins, Sanford; Rev. and Mrs. W. L. Lynch, Siler City; Roy A. Morris, Sanford; R. F. Paschal, Geter R. Porch, H. A. Teague, Siler City.

SANDY RUN (42)—J. Edgar Bishop, Mooresboro; J. C. Buchanan, Forrest City; Mack A. Burgin, Henrietta; W. G. Camp, Mooresboro; Cecil W. Cothran, Bostic; Mary Crawley, Spindale; Rev. and Mrs. Raymond Crow, Chesnee, S. C.; Fred E. Dabney, J. R. Featherston, Forest City; Claud Gilstrap, Cliffside; Harvey L. Goldsmith, Forest City; Thelma Goode, Spindale; Jyles G. Hall, Mooresboro; Charles R. Hamrick, Ellenboro; Mrs. N. E. Hamrick, Spindale; Thomas C. Holland, Mooresboro; Carlton Hames, Chesnee, S. C.; J. Boyd Horton, Forest City; Rev. and Mrs. R. W. Hovis, Henrietta; M. H. Ingle, Guy E. Johnson, Forest City; Rev. and Mrs. I. V. Jones, Hollis; John

Keller, Mr. and Mrs. Walter L. Lane, Spindale; Tom S. Lawrence, Cliffside; Libby Luckadoo, W. T. Luckadoo, W. F. McGinnis, Ellenboro; Mrs. Ollie Martin, Spindale; Wm. Foy Martin, Caroleen; C. C. Matheny, Keith Sherman, Forest City; Joyce Shytle, Spindale; H. Hansel Stembridge, Jr., B. M. Strickland, Forest City; Mrs. C. C. Tomblin, Suthell Walker, Spindale.

SOUTH FORK (35)—Roy Beals, Newton; R. Knolan Benfield, Hickory; Ben R. Coley, Cherryville; Mr. and Mrs. Hubert M. Craig, Lincolnton; T. G. Downs, Vale; Mrs. C. S. Echerd, Hickory; Rev. and Mrs. J. R. Everett, Maiden; Mr. and Mrs. Robert W. Fisher, Conover; J. H. Gilley, Maiden; M. L. Hastings, Connelly Springs; L. L. Hatfield, Fritz D. Hemphill, Mrs. R. K. Hildebran, Hickory; Rev. and Mrs. Richard T. Howerton, Lincolnton; W. C. Laney, Brookford; Rev. and Mrs. Marion E. Parker, J. Louis Price, Thomas P. Pruitt, Hickory; Clyde J. Reep, Alexis; W. W. Rimmer, Lincolnton; Ralph D. Spencer, Conover; Rev. and Mrs. E. F. Sullivan, Ora Turner, Hickory; C. R. Upton, Lincolnton, Alvin A. Walker, Maiden; A. R. Waters, Catawba; Lucile Welch, Lincolnton; Harold M. White, Hickory; L. R. Williams, Maiden.

SOUTH MOUNTAIN (8) Ralph A. Berry, Connelly Springs; W. L. Blanton, Bellwood; J. David Goodwin, Hildebran; B. P. Hasting, Casar; A. V. Ledford, Icard; T. H. Lindsay, Casar; Rev. and Mrs. S. M. Stroupe, Connelly Springs,

SOUTH SANDY CREEK (7)—Zeb A. Caudle, Aberdeen; Rev. and Mrs. W. R. Gosnell, Ashley Heights; Rev. and Mrs. O. J. Hagler, Carthage; William C. Holland, Southern Pines; Bennie L. Maness, Carthage.

SOUTH YADKIN (25)—Daphne Boone, Statesville; Rev. and Mrs. E. V. Cullum, Harmony; T. B. Davis, Mocksville; Wendell G. Davis, Statesville; Mrs. W. H. Dodd, Mocksville; Dorothy Elliott, Mooresville; Carolyn Grimm, Larry F. Grimm, Statesville; Mrs. Gerald Helms, Mooresville; Rev. and Mrs. J. C. Hill, Troutman; J. W. Hill, Mocksville; C. C. Holland, Statesville; Rev. and Mrs. J. Wendell Klein, Cooleemee; John G. McCall, Mooresville; Rev. and Mrs. James S. Potter, Paul M. Reese, Thomas L. Reece, G. L. Royster, Statesville; Gertrude Tate, Troutman; Rev. and Mrs. L. M. Tenery, Fork.

STANLY (28)—J. Boyce Brooks, R. D. Byrd, Ruby Cathey, Warren L. Coble, Ella Sue Gravitte, Albemarle; Rev. and Mrs. Leo F. Hawkins, Norwood; Mr. and Mrs. Nelson A. Hayes, Badin; Rev. and Mrs. Floyd Helms, Woodrow W. Hill, Margaret Hodge, W. B. Holmes, E. J. Honeycutt, Fred H. Hopkins, Albemarle; Paul J. Hopkins, Wade H. James, New London; Sam J. Lesley, Salisbury; Rev. and Mrs. M. S. McLain, Oakboro; Edith Mauldin, Albemarle; L. D. Munn, Badin; Ellis J. Russell, New London; Rev. and Mrs. W. J. Russell, Rev. and Mrs. Alfred E. Staley, Albemarle.

STONE MOUNTAIN (2)—M. L. Blevins, Hays; James G. Chipman, North Wilkesboro.

STONY FORK (O)

SURRY (5)—Roy Davis, Glenn Gaffney, Rev. and Mrs. R. C. Paulette, Kittie Sullivan, Mount Airy.

TAR RIVER (17)—N. F. Arant, Spring Hope; Mr. and Mrs. Gaither M. Beam, Louisburg; Daisie B. Bowers, Littleton; V. E. Duncan, Louisburg; V. W. Evans, Wake Forest; Rev. and Mrs. E. N. Gardner, Maurice Grissom, Rev. and Mrs. A. W. Icard, Henderson; Albert S. Lamm, Bunn; J. M. Long, Elberon; John H. McCrimmon, Hollister; Robert E. Seymour, Warrenton; A. S. Tomlinson, Louisburg; Mrs. Martha B. White, Littleton.

TENNESSEE RIVER (11)—Mrs. Max Anders, Mr. and Mrs. Lawrence Brooks, Bryson City; Mrs. E. H. Corpening, Tapoco; Dorothy Edwards, Rev. and Mrs. Joseph G. Miller, Mrs. J. L. Orr, Mrs. Eula Parrish, Mrs. Harley H. Welch, J. L. Woody, Bryson City.

THREE FORKS (16)—Ernest A. Banner, Blowing Rock; Rev. and Mrs. W. G. Bond, Boone; Kent K. Brown, Blowing Rock; Wade E. Brown, I. A. Bumgarner, Boone; Mrs. Robert R. Garvey, Blowing Rock; Mr. and Mrs. Woodrow

Greene, Boone; B. R. Holbrook, Jonesville; Rev. and Mrs. C. H. Kincaid, Boone; Mrs. Don C. Perry, Sherwood; J. L. Thomas, Jr., Blowing Rock; Rev. and Mrs. C. O. Vance, Vilas.

TRANSYLVANIA (14)—John A. Cox, Pisgah Forest; Rev. and Mrs. F. M. Barnes, Penrose; Clyde Collins, Mr. and Mrs. L. P. Hamlin, Brevard; Mrs. J. W. Harrison, Penrose; A. B. Ledford, Rosman; Mrs. E. H. Mackey, Penrose; C. B. Rogers, Pisgah Forest; Rev. and Mrs. B. W. Thomason, Mrs. W. P. Tindall, Brevard; Mrs. Ben W. Wright, Pisgah Forest.

TUCKASEIGEE (22)—A. B. Allen, Tuckasegee; Edwin W. Allison, Mrs. C. L. Allison, Mrs. Roy C. Allison, Mary Vance Bennett, Tom L. Clayton, Mrs. Dillard Coward, Sylva; George Crawford, Mrs. John Crawford, Cullowhee; T. F. Deitz, Sylva; Mrs. G. T. Hampton, Cullowhee; B. S. Hensley, Sylva; C. E. Johnson, Black Mountain; Charles B. McConnell, Cullowhee; Euva Sentelle, Sylva; Mrs. Carl Smith, Cullowhee; Rev. and Mrs. Harry D. Vance, Mrs. R. O. Vance, Rev. and Mrs. C. Monroe Warren, Sylva; C. C. Welch, Glenville.

UNION (15)—L. P. Beck, Rev. and Mrs. C. C. Burris, Wingate; Rev. and Mrs. C. Arthur Francis, V. T. Helms, Monroe; N. S. Joyner, Waxhaw; W. H. Penegar, Monroe; Mrs. W. M. Perry, Wingate; G. E. Rogers, Waxhaw; Glenn Rushing, Monroe; Rev. and Mrs. Walter E. Sanders, Wingate; C. E. Sigmon, Monroe; Earl H. Underwood, Wingate.

WEST CHOWAN (38) Mrs. C. W. Baggett, Mrs. I. M. Brown, Colerain; Zeb E. Brown, Ahoskie; Rev. and Mrs. T. N. Cooper, Rich Square; Oscar Creech, Ahoskie; R. T. Greene, Merry Hill; Rev. and Mrs. James B. Hewett, H. B. Huggins, Windsor; Chas. H. Jenkins, Aulander; W. I. Johnson, Windsor; Mr. and Mrs. C. G. Maddrey, Ahoskie; Mrs. D. W. Miller, Mr. and Mrs. W. H. Miller, Gene V. Mizelle, Colerain; Rev. and Mrs. E. S. Morgan, Seaboard; Mr. and Mrs. A. W. Myers, Mr. and Mrs. Dave Northcott, Colerain; L. J. Rainey, Harrellsville; J. C. Ray, Severn; George E. Reynolds, Aulander; Frank Robinson, Seaboard; Austin Staples, Woodland; Joseph A. Talley, Aulander; Warren F. Taylor, Murfreesboro; Rev. and Mrs. Horace G. Thompson, Colerain; Ernest C. Upchurch, Lewiston; Meredith White, Windsor; T. H. Williams, Powellsville; P. T. Worrell, Colerain; Roy V. Young, Windsor.

WEST LIBERTY (2)—Rev. and Mrs. Floyd B. Clark, Culberson.

WESTERN NORTH CAROLINA (16)—Addie Mae Cooke, Velma Umphfrees, Murphy; A. G. Brooks, Jim Cathey, Andrews; R. D. Chandler, Murphy; Mrs. Elmer Childers, Nantahala; Mrs. Nora Ford, Warne; Mrs. Amos Harris, Lucille Leming, Andrews; A. B. Lovell, Marble; Rev. and Mrs. J. Alton Morris, Murphy; Doris Ann Baxter, Andrews; Rev. and Mrs. John A. Richardson, Mrs. Carl West, Andrews.

WILMINGTON (47)—Mrs. C. W. Aman, Carolina Beach; Bill Berry, Jacksonville; James Crisp, Paul B. Cauthon, Wilmington; W. B. Cone, Jacksonville; Rev. and Mrs. W. L. Crumpler, Jr., Holly Ridge; J. Bryan Dosher, Kelly; George W. Dowd, Mrs. L. D. Gaddy, J. H. Gainey, Randolph L. Gregory, Addison Hewlett, Addison Hewlett, Jr., Fred L. Kelly, Rev. and Mrs. John E. Lawrence, Wilmington; Dr. and Mrs. Charles A. Leonard, Hampstead; Mr. and Mrs. James B. McQueen, Carolina Beach; Rev. and Mrs. Guy C. Moore, Rev. and Mrs. Paul C. Nix, Rev. and Mrs. E. W. Pate, Wilmington; Rev. and Mrs. William A. Poole, Burgaw; Dr. and Mrs. E. Eugene Poston, Wallace; Mrs. A. E. Rogers, H. M. Roland, John C. Searcy, Wilmington; Mrs. Lawson Snipes, Carolina Beach; Rev. and Mrs. W. J. Stephenson, Wilmington; Elliott B. Stewart, Teachey; Emily Strickland, Mrs. H. S. Strickland, Madeline Trask, Mrs. J. W. Walton, Wilmington; Rev. and Mrs. E. C. Watson, Jr., Rocky Point; R. C. Wells, Wilmington; George W. H. White, Atkinson; O. A. Wright, Wilmington.

YADKIN (14)—J. G. Allgood, Yadkinville; W. M. Belcher, Jonesville; Mrs. W. E. Brooks, Mrs. Paul Price Davis, Yadkinville; Mrs. G. M. Fleming, Cleveland; Mr. and Mrs. H. B. Gentry, Booneville; Rev. and Mrs. E. W. McMurray, Yadkinville; Fred R. Poplin, Jonesville; Rowland S. Pruette, Mrs. Roy W. Reece, Booneville; J. C. Shore, Yadkinville; D. L. Temple, Jonesville.

YANCEY (11)—E. G. Adkins, Burnsville; Evelyn Hamrick, Sanford; H. P. Hicks, Mars Hill; Rev. and Mrs. A. Z. Jamerson, Burnsville; R. A. Pate, Micaville; Mr. and Mrs. B. R. Penland, C. P. Randolph, Rev. and Mrs. Charles B. Trammel, Burnsville.

YATES (38)—Rev. and Mrs. Henry B. Anderson, J. Harold Anderson, Durham; Willis Bennett, Apex; Leo T. Bridgers, Mrs. W. J. Broadwell, Durham; C. E. Byrd, Apex; Warren Carr, W. Bryant Carr, Mrs. C. M. Cheek, Robert L. Costner, T. L. Dean, John T. Edwards, Durham; W. J. Edwards, Rougemont; Mr. and Mrs. H. L. Ferguson, Louise Garrard, Alfred F. Gibson, Mrs. C. L. Haywood, Durham; Hal M. Helms, Butner; Robert D. Holleman, Marian Hume, Calvin S. Knight, Charles A. Maddry, B. E. Morris, Doris Palmer, J. Winston Pearce, James H. Pernell, Mrs. Harrell B. Perry, D. R. Perry, R. H. Rigsbee, C. N. Royal, Z. B. Teel, Mrs. R. B. Wilkins, J. Marshall Walker, Carl C. Wallace, Mr. and Mrs. Basil M. Watkins, Durham.

TOTAL MESSENGERS, 1-820

VISITORS (324)—Mrs. W. W. Abernethy, Gilkey; Donald Adcock, Hendersonville; Mrs. W. L. Allman, Asheville; Mrs. Max Ammons, Mars Hill; Mrs. H. J. Anderson, Asheville; J. A. Anderson, Etowah; Mrs. Dewey Armstrong, Pleasant Garden; Hubert Atwater, Durham; Robert Austin, Charlotte; L. Franklin Bailey, Thomasville; Earl Baker, Mars Hill; L. J. Baley, Shelby; Edwin L. Bangs, Baltimore, Md.; Mrs. Vickie De Battista, Nickie De Battista, Asheville; Rev. and Mrs. H. W. Baucom, Lumberton; Mrs. M. Z. Beatty, Miami, Fla.; Mrs. A. M. Buchanan, Charlotte; Betty Bennett, Tom Bennett, Asheville; Mrs. C. T. Benton, Pleasant Garden; Kennedy Berry, Greenville, S. C.; Mary Berry, Valdese; Vernon W. Bishop, Bostic; Mrs. Hoyt Blackwell, Mars Hill; Horace F. Blankenship, Erwin, Tenn.; June Blanton, Asheville; Larry Blanton, Rose Blanton, Kannapolis; Mrs. Theodore Bloom, Miami, Fla.; Joe Boatwright, Mars Hill; C. Marvin Boggs, Winston-Salem; B. A. Bowers, Ridgecrest; Paul Boyles, Mars Hill; Jack Branch, Morganton; Mrs. Charles C. Bridgers, Gertrude Bridgers, Asheville; Mrs. Clyde Briggs, Highland; Hugh A. Brimm, Louisville, Ky.; Mrs. Donna L. Britt, Judy Britt, Robin Britt, Asheville; Raymond L. Britton, Roanoke Rapids; Mrs. John J. Brittner, Mrs. Homer Brooks, Asheville; Fred Brown, Mars Hill; Jimmie Brown, Durham; C. R. Browning, Jr., Asheville; Wm. E. Burke, Covington, Ky.; T. H. Byers, Fairview; Mrs. Charlotte Cabe, Cherokee; Othello Cabe, Asheville; Walter A. Campbell, Charlotte; Mrs. L. L. Carpenter, Raleigh; Amy Carter, Asheville; Frances Cartner, Winston-Salem; Mrs. A. M. Case, Brevard; Mrs. Ruth S. Chambers, B. V. Chambers, Asheville; F. O. Champion, Shelby; Mrs. M. L. Champion, West Asheville; Mr. and Mrs. J. M. Cheek, Graham; Dumont Clarke, Asheville; Mrs. H. S. Clark, Enka; Mrs. W. E. Clark, Asheville; T. W. Colton, Bostic; K. M. Cooper, Steeds; Worth H. Copeland, Wake Forest; Pat Coram, Robert Coram, Mars Hill; Lillie J. Corn, Asheville; Mr. and Mrs. Sidney E. Cox, Hendersonville; Dan W. Cozart, Roxboro; Mrs. J. M. Cranford, Spring Lake; John H. Craven, Arlington, Va.; Maud Crain, Highlands; Mrs. J. C. Critcher, North Wilkesboro; Mrs. W. Perry Crouch, Beneta Dameron, Asheville; Glenn Dancy, Jr., Hays; Mrs. Egbert L. Davis, Winston-Salem; E. Gibson Davis, Kingsport, Tenn.; Lewis Edward Dawson, Mars Hill; Mrs. T. B. Deese, Rutherfordton; Francis M. Denton, Morganton; Jimmey Dishner, Hendersonville; Darleene Dixon, Gastonia; Gladys Draper, Roanoke Rapids; John K. Durst, New Orleans, La.; Mr. and Mrs. J. A. Dycus, Shelby; Edward Dye, Wilmington; W. P. Edinger, Thomasville; A. F. Edwards, Morganton; Hattie Edwards, Mars Hill; Mary Jane Eisenhauer, Asheville; Genett England, Marion; Mrs. Ed Fagan, Marshall; L. W. Fields, Hickory; Mrs. Edwin Fincher, Clyde; Hubert F. Finley, Chesnee, S. C.; Clay Fisher, Hendersonville; Mrs. O. L. Fitzgerald, Rosa Fouts, Asheville; J. Wade Fowler, Wm. J. Gardner, Mars Hill; Mrs. Lee Gadbury, Weston, Ill.; Jack Garner, III, Doris Giezentanner, Mrs. F. L. Gilreath, Asheville; Lawrence Gill, Mars Hill; Mrs. Nellie E. Goldsmith, Princeton, N. J.; Mrs. N. M. Gaines, Biltmore; Mrs. J. P. Goodman, Asheville;

Bobby Graham, Mars Hill; Ira Greene, Lenoir; Lloyd Griffin, Edenton; H. I. Grimes, Charlotte; Sidney R. Grimes, Mars Hill; Mae Grimmer, Raleigh; Mrs. Marvin Gunn, Asheville; Mrs. S. B. Hagler, Charlotte; Mrs. O. N. Hahn, Asheville; Mrs. Carroll Hall, Marion; Mrs. S. H. Hall, Asheville; Mrs. P. W. Hamlett, Morganton; Mrs. Otis Hampton, High Point; L. T. Hamrick, Swannanoa; Yates Harbin, Kings Mountain; Lindsey E. Harrell, Edenton; W. W. Harrill, Cullowhee; Mrs. M. D. Hart, West Jefferson; Tommy Hartis, Mars Hill; Mrs. Wm. L. Hatcher, Ridgecrest; Mrs. Claude A. Haynes, Waynesville; Mrs. R. N. Hazeltine, Dana; Mrs. C. W. Hensley, Asheville; F. J. Herring, Thomasville; Shirley Hicks, Old Fort; Laura Mae Hilliard, Burnsville; Daniel Hux, Halifax; Lillian C. Hollifield, Bostic; Miriam Hollis, Greensboro; Reid Holmes, Winston-Salem; Glen Holt, Mars Hill; Mrs. Marie A. Holton, Reidsville; Jean Holtzclaw, Mrs. W. R. Holtzclaw, Asheville; J. Frank Hudspeth, Belmont; Mrs. M. A. Huggins, Raleigh; John L. Humber, Mars Hill; H. Lenza Humphrey, Maysville; Edward B. Jenkins, Abelene, Texas; Mrs. Thos. F. Johnson, Mrs. J. N. Jones, Asheville; William H. Jones, Mars Hill; Marjorie R. Joyner, Winston-Salem; Nancy Joyner, Asheville; Paul Justice, Waynesville; Mrs. C. A. Learns, Thomasville; Max Kell, Flag Pond, Tenn.; M. H. Kendall, Mars Hill; David Kincaid, Kings Mountain; Mrs. Edwin E. King, Morganton; Charles Knight, Geoffrey Knott, Mars Hill; Earl R. Konkle, Elkin; Mrs. E. C. Koonce, Richlands; Mrs. S. M. Lane, Mars Hill; Roberts C. Lasater, Raleigh; Irving G. Leather, Belmont; Mrs. Robert L. Leckee, Bostic; Billy Lee, Clyde; Paul Lemons, Chapel Hill; Mrs. S. S. Lewis, Mr. and Mrs. L. F. Locke, Asheville; W. B. Logan, Kings Mountain; Mrs. Joseph D. Long, Asheville; Mrs. J. B. Lovelace, New Bern; Mrs. Lewis E. Ludlum, Winston-Salem; Mrs. Winfrey Luffman, State Road; Fred B. Lunsford, Murphy; Jennie Lunsford, T. O. Lunsford, Asheville; Clyde E. Luther, Jr., Morganton; James Kirk McBee, Mars Hill; Mrs. H. L. McConnell, Harold McCormick, Asheville; I. Stuart McElroy, Richmond, Va.; Mr. and Mrs. Herbert McGlamery, Asheville; Mrs. M. A. Mackie, Granite Falls; C. J. Maddry, Severn; Mr. and Mrs. C. K. Maddry, Pendleton; Rebecca Maness, Longhurst; Mrs. Wm. M. Martin, Morganton; Paul Maxwell, Asheville; Hilda Mayo, Raleigh; Mrs. N. A. Melton, Hendersonville; Marian Messer, Asheville; Mr. and Mrs. B. K. Miller, Asheville; Luther O. Miller, Bakersville; Hugh H. Mitchell, Waynesville; F. O. Mixon, Murfreesboro; Mrs. S. D. Moak, Norfield, Miss.; Paul C. Monk, Erwin, Tenn.; Mrs. Hight C. Moore, Ridgecrest; Mrs. Joe Moore, Belmont; Mrs. Joe Moore, Ridgecrest; Mrs. John Moore, Gastonia; Mrs. P. L. Moore, Granite Falls; Mrs. Carl Morris, Old Fort; Estelle Moses, Morganton; Marie Moss, Winston-Salem; Mrs. C. N. Moton, Gastonia; Mr. and Mrs. Burgin Mullinax, Mrs. G. W. Murphy, Asheville; Truett Myers, Nashville, Tenn.; Mrs. J. Raymond Nelson, Mars Hill; Blanche Nichols, Asheville; Mrs. Dan J. Orr, Morganton; Martha Osborne, Asheville; J. M. Page, Raleigh; Ethelene Palmer, Asheville; Mrs. J. W. Parham, Kannapolis; Mrs. W. M. Pate, Ridgecrest; William E. Payne, Cherokee; W. C. Peek, Swannanoa; Mrs. E. M. Philibert, Asheville; Mrs. Lee A. Phillips, Tyner; Jeanette Phipps, Asheville; Rommie Pierce, Wingate; Sidney Pittillo, Hendersonville; Mrs. Henry Powell, Rutherfordton; James Powell, Mars Hill; Mrs. Carter Preslar, Gertrude Ramsey, Asheville; Jack Ramsey, Shelby; C. K. Rand, New Orleans, La.; Anne C. Reams, Lenoir; Lucile Reed, Dr. and Mrs. W. C. Reed, Thomasville; Mrs. Marie Revis, Mrs. Joe Riddle, Asheville; Mildred Hope Rivenbark, Wallace; Mr. and Mrs. J. Elwood Roberts, Mars Hill; Mrs. T. J. Robertson, Union Mills; J. Rector Robbins, Gaffney, S. C.; Mrs. Douglas Robinson, Mars Hill; Mrs. Z. B. Robinson, Asheville; Mrs. Nellie Router, Cherokee; Claire Sams, Mrs. Edwin Sams, Asheville; Dr. and Mrs. W. A. Sams, Marshall; Barbara Scott, W. B. Scott, Asheville; Blanche Searcy, Hendersonville; John A. Settle, Winston-Salem; Mrs. A. J. Shephard, Asheville; Mrs. W. W. Simmons, Gastonia; Mrs. G. L. Sinclair, Hendersonville; Mrs. A. E. Sluder, Mr. and Mrs. Horace W. Smith, Shirley Smith, Mrs. Nannie J. Snow, Asheville; Wendell Sodergren, Emporia, Va.; Mrs. J. R. Sorrow, Kannapolis; Mrs. J. H. Spencer, Asheville; E. L. Spivey,Charlotte; Maude Stevens, East Obuchie, Miss.; Boots Stewart, Mrs. G. K. Stewart, Asheville; Reve Stewart, Raleigh; Mrs. Chas. D. Stowe, Asheville; Mrs. B. M. Strickland, Forest City; Mrs.

A. C. Sutton, Mrs. W. L. Swanson, Mrs. Willard Tate, Asheville; Forrest Teague, Shelby; Lula Mae Teague, Kings Mountain; Mrs. Jack Tesner, Stocksville; C. B. Thomas, Smithfield; Mrs. H. W. Thomas, Asheville; Roy G. Thomasson, Mars Hill; Mrs. A. G. Tillman, Durham; Henry E. Turlington, Louisville, Ky.; Mrs. O. D. Turner, Marion; Mrs. S. W. Vance, Mars Hill; Mrs. W. L. Wagner, Asheville; Mrs. Cory Wallin, Marshall; Harold Warner, Jr., Hatboro, Pa.; Rob Watson, Roanoke Rapids; E. S. West, Winston-Salem; Mrs. E. E. Wheeler, Asheville; R. G. Whisnant, Kings Mountain; N. S. Whitaker, Mars Hill; Horace White, Bostic; Mrs. C. L. Whitley, Asheville; Mrs. W. T. Wiggins, Colerain; Abel William, Shelby; Mrs. Carl Williams, Mrs. Minnie Williams, Asheville; Rowena Williams, Ridgecrest; Talmage Williams, Mars Hill; Mrs. R. L. Wilson, Kings Creek; John C. Wood, Canton; Mr. and Mrs C. N. Woolard, Hendersonville; Mrs. M. A. Wright, Asheville; W. K. Wyatt, Inman, S. C.; Louise Yarborough, Roxboro; Virginia Yelvington, Asheville; Troy L. Young, Green Mountain.

TOTAL MESSENGERS AND VISITORS, 2,144.

REPORT OF THE GENERAL BOARD

Prepared Under The Direction of
MALOY A. HUGGINS, *General Secretary*

REPORT OF THE GENERAL BOARD

Introduction

The General Board is glad to bring an encouraging report to this, the one hundred and twenty-first session of the Baptist State Convention. In submitting the report it is the desire of the Board to record our thanks to God for His manifold blessings and manifest guidance.

I. ITEMS OF GENERAL INTEREST

A. A Year of Substantial Progress

86. The General Board can report, as it did a year ago, a year in which many events of historical significance have occurred and, it is happy also to report a year of steady, substantial progress. It has been a year of marked increase all along the line. We call attention to some matters of more than usual significance.

1. North Carolina Baptists joined with other Baptists of the Southern Convention east of the Mississippi in promoting through the Department of Evangelism a state-wide simultaneous series of revival meetings. Heretofore city-wide and association-wide efforts have been made, but this is the first time an effort has been made on a state-wide basis. Complete records are not yet available, but it is safe to say that many churches were revived and thousands of members added to the churches. Elsewhere in the report a more complete statement is being made.

2. A notable event of particular interest to North Carolina Baptists occurred when the Southeastern Baptist Theological Seminary, to be operated of course by the Southern Baptist Convention, opened its doors in the State at Wake Forest with an enrollment of some eighty-five students.

3. We also record the ground-breaking for the new Wake Forest College plant in Winston-Salem, with Harold W. Tribble, the college president, acting as master of ceremonies, and President Harry S. Truman as the principal speaker. This event took place on October 15.

B. Items of Particular Interest

88. In addition to the events referred to above we record others. Of course a report of these activities and developments will appear in more detail in other parts of the report.

1. As of November 1 we are happy to report an increase in the income of the Convention both in designated and undesignated gifts. The increase in gifts through the Co-operative Program of some twelve to fourteen per cent in 1951 as compared with the same period in 1950 is very gratifying. Likewise there is a substantial increase in designated gifts thus far. In particular we

call attention to the very substantial increase in the special offering of the Woman's Missionary Union in September for State Missions. Designated gifts for Foreign Missions and Home Missions also reveal a substantial increase, as well as gifts toward the program to raise one and a half million dollars for Wake Forest College. The amount given this year for the new south wing at our Baptist Hospital is of course much less than that given in 1950. The report of income as a whole is quite encouraging.

2. Eleven association-wide Mission Schools have been conducted and eleven Schools for Deacons in all parts of the State.

3. Attention is called again to the remarkable growth in the number of Vacation Bible Schools. The report this year will show 1,976 schools held as compared with 2,007 in 1950.

4. We report also two successful and almost self-supporting assemblies at Fruitland and Caswell, with a total attendance of some eight thousand.

C. The Personnel of the General Staff of the Convention

89. We record again our appreciation of the faithful and effective service of the members of the general staff, including E. L. Spivey, E. L. Bradley, and J. C. Pipes, our field secretaries, and the heads of the various departments of the work of State Missions. During the year Henry E. Walden, Jr., began service as full time secretary of the Department of Rural Work. It is believed that this new department will enrich the life of rural churches in North Carolina. In the Student Department Miss Reve Stewart began her work as administrative assistant to Student Secretary James W. Ray.

D. Growth of Baptists and Other Activities

90. It will prove helpful and encouraging for the membership of our churches to take a backward glance and observe some figures for 1932 and then contrast these figures with those for 1950. It is true that at the present writing of this report the Convention owes some money on its State Mission account. These amounts are small, however, when compared with our assets, particularly when we remember that a few years ago we had tremendous debts and very few assets.

	1932	1950
Number of Churches	2,374	2,915
Membership	433,046	687,760
Number of Sunday Schools	2,325	2,945
Sunday School Enrollment	380,800	576,054
Training Union Membership	57,815	108,097
Vacation Bible Schools	88	1,976
Enrollment in Vacation Bible Schools	12,170	177,440
Membership of W. M. U.	44,214	122,781

	1932	1950
Baptisms	23,342	32,295
Gifts to Denominational Objects	$ 480,484	$ 3,532,443
Local Church Support	$2,044,896	$17,568,660
Total Gifts	$2,525,380	$21,101,103
Number of Co-operating Churches	1,900	2,810

E. The Income of the Churches and the Income of the Convention

91. Herewith we present some interesting facts concerning the increased income of the churches and the increase in the income of all the work promoted by the State and Southern Conventions. It will be observed that the figures for 1950 showed a remarkable increase over those for 1940. One disturbing and perhaps startling fact is that the churches are not dividing their total income with the conventions as liberally as they did in 1940. Take a look at the following facts:

Year	Total Gifts	Gifts to Denominational Objects	Per Cent of Total
1940	$ 4,015,056.73	$ 791,734.10	19.8
1941	4,515,200.48	885,158.15	19.7
1942	5,480,008.94	1,116,273.62	20
1943	6,458,818.82	1,420,869.19	22
1944	7,749,348.07	1,935,870.25	25
1945	10,139,993.77	2,292,892.16	22.5
1946	11,789,310.22	2,806,755.54	25
1947	14,122,727.00	2,957,554.00	20
1948	15,950,063.00	3,267,484.00	20
1949	18,642,123.00	3,210,296.00	17.8
1950	21,101,103.00	3,532,443.00	17

Here is a striking thing. Since 1945 our government has extended aid, in fact has probably given away, to the nations of the world fifty billion dollars and more to help meet the economic needs of the rest of the world. We do not attempt to point out here the motives which have prompted our government in such a program, but while our government has been expending these astounding sums to help meet economic needs, our Baptist churches are giving relatively less to meet the spiritual needs of people in the State, in the home land, and in faraway lands. One will observe that in 1946 the churches shared 25 per cent of their total income with the conventions; whereas in 1950 they shared only 17 per cent of the total. It appears that our government has gone all out to "sell" democracy to the rest of the world, while Baptist churches appear to be less interested in sharing the Gospel with the rest of the world. Are we after all as missionary minded as we were a few years ago?

F. THE COMPLETION OF THE EFFORT TO RAISE $700,000 FOR THE BAPTIST HOSPITAL IS A MUST

92. In special convention session in Charlotte the Baptists of North Carolina stated to the world, and to themselves, that they would raise $700,000 for the new wing of the Baptist Hospital. This, it will be remembered, was done when an offer of $700,000 from the government was refused. By the end of the calendar year 1951, it is likely that $500,000 of this amount will have been raised. Incidentally it is likely that as of the day this report is being written, the Convention could turn over to the Hospital every dollar that has been given by the churches. This is made possible because the effort to raise the funds has been promoted by the staff of the Convention, and the interest earned on funds that have been received thus far will likely pay the expenses incurred in the effort. Surely we must go forward with this effort until every dollar is raised. It is hoped that it can be completed in 1952. Up to this time about 2,000 churches—perhaps 2,100—have had some part in the amount that has been raised. We ought to continue to make appeals to the several hundred churches that have not as yet participated. At the same time it is likely that we ought to go back again to the churches that have responded and request that they meet in full the goals originally suggested. Let it be remembered that these goals are as follows:

Let each church of fewer than 200 members give, on an average, $1.00 per member.

Let each church with a membership of 200 to 500 give $2.00 per member.

Let each church with over 500 members give $3.00 per member.

In considering the suggested goal of any church, the membership as reported in 1949 should be used.

G. A PROGRAM OF PROMOTION

93. The number of churches in recent years that have gone from quarter time to half time, and from half time to full time is remarkable and quite encouraging.

In 1950 about 1,800 of our churches reported fewer than 200 members. Of these 1,800 churches about 500 were quarter time, 1,260 were half time, and 40 full time.

Then about 850 churches reported total membership of 200 to 500. In this group there are half time and full time churches, but taking both groups it is likely that some 1,200 churches do not have a good operating budget. Many of them use haphazard methods that should belong to the long ago. Perhaps the greatest task commanding the efforts of the forces of the Convention right now is to help the churches without budgets to adopt good budgets, and then try to lead churches that have poorly operated budgets

to adopt budgets that are well-rounded and workable. Then again the task ahead is to lead every member of every church to support the budget of his or her church. It is the present intention of the General Board, through the various agencies, to attempt to meet this task.

H. A Commanding Challenge Awaits Us

94. What is this challenge? It appears now that the program to raise one and a half million for the new plant for Wake Forest College will be completed in 1952. Certainly by that time we should have completed the task of raising the $700,000 for our Hospital. We should not wait, however, to complete these before launching out upon a challenging nine-year program. As we consider such a program, we should keep in mind that if the normal growth which we have experienced between 1940 and 1950 continues, we should have at the end of the present decade, 1960, 3,200 churches; we should have perhaps 900,000 members as compared with the present 700,000; and the offerings of our people by 1960 should amount to around thirty million instead of $22,500,000 as at present. Therefore, this Convention as it takes encouragement from our growth in the past, and as it looks forward in faith to the future, should launch a program which will provide, apart from the current support of our institutions, at least five million dollars for capital needs of our institutions and agencies, including both those within our State and those sponsored by the Southern Convention.

So far as can be seen now such a goal, assuming fair economic conditions, can be easily reached within these next nine years. What is needed? The thing can be done if the churches on an average will provide only one-third of their total income, exclusive of all funds for building purposes, for the purposes of the conventions. In other words, such a program is easily obtainable if the churches on an average will give only 8 per cent more of their income to the objects of the conventions than they are now giving.

One thing is certain. The institutions and agencies of the conventions will hardly do more than mark time during the next nine years unless such a program is undertaken.

II. REPORT OF ACTIONS TAKEN IN MEETINGS OF THE GENERAL BOARD

95. In accordance with the Constitution we bring to the Convention a report of actions taken by the General Board since the last Convention. A few items are omitted in this particular section of the report inasmuch as they are dealt with at some length in other sections of the report.

ACTIONS TAKEN IN THE MEETING IN RALEIGH JANUARY 15-16, 1951

1. Certain adjustments were made in the salaries of employees, and along with this adjustment salaries were increased $180 a year for single people and $360 a year for heads of families, this increase to apply to those who had been employed for twelve months or more. For those employed for as much as six months the increase was half of this amount. At the same time the Board voted to increase its share of the amounts allocated to the salaries of the Associational Missionaries if the associations would increase by a like amount.

The travel allowance for those using their own cars was increased from six cents to seven cents a mile.

The cost of these advances was estimated to amount to $15,140 on salaries and about $2,450 for travel during the calendar year 1951.

2. The Board found it necessary to decline the offer of the Sunday School Board to pay a part of the salary of a Secretary of the Department of Music inasmuch as the Board did not feel that the income of the Convention would justify such a department at the time.

3. A uniform schedule of holidays for employees of the Convention was adopted.

4. The Board did not find it possible to meet the request of Cullowhee Church for an appropriation of $250 for use of the student choir in the church.

5. The Board elected Edsel Jones to succeed Mr. and Mrs. C. E. Jones for work among the Silent People of the State.

6. It was voted to permit employees of the Board to participate in Social Security provided a sufficient number of employees were interested, and provided that such participation be in addition to participation in the Boards Employees' Plan of the Relief and Annuity Board. The Board voted to pay the 1½ per cent necessary if a sufficient number of employees voted to participate.

7. The Board voted to renew the lease on a part of the Recorder Building to Bynum Printing Company for a period of five years.

8. A budget was adopted providing for expenses chargeable to the General Fund before division with the Southern Convention in the amount of $225,124; for State Missions $351,638, and for special items $15,482, that is to say expenses chargeable to the North Carolina share of the Co-operative Program. Among these special items was $5,000 to be advanced to Baptist Homes, Incorporated. (Subsequently $4,000 was advanced and as of November 1 this advance has been repaid.)

As of November 1, expenses are well inside the budget adopted, with the expenses for State Missions running some $20,000 less than the budget adopted.

ACTIONS TAKEN IN THE MID-YEAR MEETING HELD AT FRUITLAND JULY 23

1. Certain actions of the Executive Committee taken since the January meeting were approved, and are as follows:

(a) Voted to assume full responsibility for the rural church program as of July 1, 1951, and the salary of Henry E. Walden as secretary of the department was adjusted in line with salaries of other department heads.

(b) Accepted the report of the special committee appointed to examine the present space occupied by employees of the Convention for the reason that it appeared unwise at this time to make any addition to the Recorder Building.

2. The Board voted to recommend that beginning with 1952 North Carolina Baptist Homes, Incorporated, become a participating member of the Baptist family and share in receipts of the Co-operative Program.

3. Approved the appointment of a committee of three for each of the book stores to work with the General Secretary and the managers of the stores, jointly with the Sunday School Board, in matters pertaining to the stores, and the Executive Committee was given power to act upon the committees' recommendations.

4. Created a committee to plan, organize, and prosecute an effort looking to a large State Mission offering through the Sunday schools and churches in October.

5. Created a committee to study the retirement plans with respect to annuities and disability benefits.

6. With reference to the note given North Carolina Baptist Hospitals by the Convention in behalf of State Missions, it was found that the present status of the loan was entirely satisfactory to the officials of the Baptist Hospital. It was voted that in the event the loan should continue to exist beyond January 1, 1952, that it be continued as a note payable on demand, but that it be renewed annually so long as it existed.

7. Hoyt Blackwell, President of Mars Hill College, presented the need for a new sewerage system at the college, and a committee was appointed to study the matter.

8. Voted to "honor our commitment" in the amount of $17,200 to College Park Church, Greensboro, and provided that $12,200 be paid in 1951 and a note be given in the amount of $5,000 payable December 1, 1952.

9. Voted that churches requesting aid from the Board on pastoral assistance be required to attach a copy of the church budget to application for such aid.

PRE-CONVENTION MEETING OF THE BOARD—BURLINGTON, OCTOBER 25

1. Approved the action of the Executive Committee in making an appropriation of $300 a month, beginning October 1, to the

Boiling Springs Church in order that the pastor, J. L. Jenkins, be released for a few months to teach in the school for ministers at Fruitland and also assist in touching as many churches as possible in an effort to help the churches in adopting good, sound budgets. It was voted that this appropriation be continued for a part of 1952, such part to be determined by the General Board in the January, 1952, meeting.

2. Approved the action of the Executive Committee in providing for some alterations in the Headquarters Building, 119 Hillsboro Street, Raleigh, in order to provide additional space.

3. Voted to assist the Cullowhee Church in an amount not to exceed $6,000, the amount to be paid over a period of three years, in order to enable the church to install a new heating system.

4. Voted that beginning with July 1, 1952 the Convention participate in the Boards Employees Plan on the basis of 5 per cent instead of 3 per cent.

5. Voted to sell the pastor's home at Fairfield in Hyde County and allow the proceeds to be used for the purchase of a home in Swan Quarter for the pastor on Hyde County Field.

6. Voted to accept with thanks $1,000 from the estate of Miss Mary Croom Christian, and further voted to invest this amount with the North Carolina Baptist Foundation and use the annual income therefrom for State Missions in accordance with the wish of the donor.

7. In view of the increased cost of living, the Board voted to increase the salaries of its employees, with the exception of the General Secretary, for the months of October, November, and December at the rate of $20 a month for single employees, a total of $60 for the period; and $100 for the period for employees with families, with the understanding that employees who have been with the Convention less than a full year receive one-half of these amounts.

8. Voted to refer the matter of the relationship to our Convention of the Indian associations, the Cherokee and Burnt Swamp, to the Convention.

9. The request of the *Biblical Recorder* for $1,500 a month to aid with the Every Family Plan, and $300 a month to be used for subscriptions of pastors and libraries, was referred to the Budget Committee and thus to the January, 1952, meeting of the General Board.

10. Considering the unusual needs in the Jacksonville area, the Board voted to secure as soon as possible two lots, and to provide for the employment of a worker in the Jacksonville Church, such appropriation not to exceed $60 a week and to begin as of January 1, 1952.

III. THE CO-OPERATIVE PROGRAM

96. The Co-operative Program plan continues to grow in favor with our people. Let it be said here, as it has been said elsewhere, that

the increase in gifts through the Co-operative Program is far more noteworthy than is the increase in designated gifts. There is a strong tendency on the part of churches, particularly the larger churches to get away from the special offerings. This is as it should be.

We must point out very strongly, however, that there is another tendency. As is well known, the denominational activities calls for special days in the Sunday schools and churches, and usually for those special days programs are prepared for use in the Sunday schools. In many churches, however, particularly in those with unified or semi-unified budgets, there is a tendency to neglect the presentation of these programs, merely because the church does not desire to take a special offering. The Co-operative Plan is the best yet proposed, but unless these special programs are presented, offering or no offering, it is likely that in a few years the people in our churches will know little or nothing about the agencies and the work of the conventions. It is right, therefore, that these programs be presented on these special days in every church, large and small, budget or no budget—whether the church has a unified or semi-unified budget or no budget at all. The calendar of activities follows:

Home and Foreign Missions	March 23
Hospitals for Charity Work	Mother's Day in May
Christian Education	June
State Missions	October 26
Orphanage	Thanksgiving Day

The reports of the Field Secretaries follow:

1. Earle L. Bradley

To the General Secretary, the General Board, and to the Baptists of North Carolina, I render below a brief resume of my stewardship from October 1, 1950 through September 30, 1951, and with it express thanks to the office force and the Baptists of the State. At the same time, I express regret that I could not multiply myself or that there were not more weeks in the year so that I might accept more engagements.

12 Annual Associational Meetings
7 Schools of Missions
10 Schools for Deacons
5 Evangelistic Meetings
20 Pulpit Supplies
10 Mission Rallies
Contacted pastors of four associations in behalf of the special offering for the Hospital
4 Evangelistic Rallies
6 Ordination Services
1 Chapel Program
2 Radio Addresses
2 Funerals

1 One Week Preachers' School
1 One Week Pastors' Conference
1 One Week Mission Conference
Attended the State and Southern Conventions and also the meeting of the Promotion Committee of the Southern Convention
Had many conferences relative to Mission Schools, Pastors' Schools, Schools for Deacons, church problems, and the work in general.

2. E. L. SPIVEY

Below is an abbreviated report of my ministry for the Convention from October 1, 1950 through September 30, 1951.

11 Annual Associations
4 Missions Schools
3 Stewardship Revivals
4 Pastors' Schools
5 Deacons' Schools
4 Evangelistic Meetings
5 Pastors' Conferences
16 Churches Supplied
5 Weeks teaching at Fruitland
3 Weeks teaching at Caswell
3 Rallies for Crusade
Worked in 7 associations for hospital
4 Home-Coming and Anniversary Services
2 Christian Life Revivals
1 Student Retreat Program
4 WMU Groups
2 Sunday School Rallies
5 Ordination Services for deacons
3 Dedication Services for churches
3 Brotherhood Services
4 Radio Services
6 Chapel Services
2 Baccalaureate Sermons
Missions Week at Fruitland and Caswell
State-wide Evangelistic Conference
Baptist State Convention
Southern Baptist Convention
Held many conferences with pulpit committees, Associational Missionaries, pastors, and others
The above schedule involved much correspondence and many miles of travel.

To all who have made this ministry possible, I am deeply grateful.

3. J. C. PIPES

Below is a report of the work I have done with the Baptist State Convention as Field Secretary from October 1, 1950 to Sep-

tember 30, 1951. I have been blessed with good health and have lost very little time on account of sickness for which I am deeply grateful.

During the year I have participated in or conducted the following meetings:

8 Deacons' schools
8 Associational preacher's schools
4 Schools of missions
6 Stewardship schools
2 Christian life revivals
1 Week—Mars Hill pastors' school
1 Week—attended at Caswell
1 Conference at Biloxi
4 Weeks in revivals
Supplied 19 times in pastorless churches.

Worked four weeks visiting pastors and S. S. Superintendents in interest of Baptist Hospital enlargement.

Held 10 associational conferences with pastors and church leaders in interest of Special State Mission offering.

5 Annual associational meetings
1 week at Fruitland
Taught Dr. Lee's book on prayer 4 weeks
Attended a number of Pastors' Conferences
Spoke to 2 W. M. U. conferences on State Missions
Attended 1 meeting of the General Board.

I have written hundreds of letters and cards, and have worked out and mimeographed most of the programs for our Associational preachers' schools. I have traveled on an average of 1,400 hundred miles per month in the interest of convention work.

The year has been full. I have enjoyed all of it. I am deeply grateful to our Lord that I have been blessed with good health and to our great Convention for giving me the privilege of serving in this great field. I trust that the work I have tried to do shall bear fruit to the Glory of the Master and to the advancement of his Kingdom through out the whole world.

4. Associational Missions

The Convention continues the program of co-operation in making the employment of Associational Missionaries in the various associations possible. At the present time about forty-five are employed, and the Board this year will expend about $55,000 in making the work of these missionaries possible. The churches of of the associations provide an additional $225,000. Let it be made clear that the amount which the Convention provides is charged to the general Co-operative Program before division is made with the Southern Convention; and this is done because these missionaries promote the work of both the State and Southern Conventions.

IV. STATE MISSIONS

INTRODUCTION

97. We call attention again to the peculiar significance of State Missions as we think of our total mission program as well as the educational program. Let it be stated in this way:

The goal and objective of State Missions may be stated thus:

"NORTH CAROLINA MUST BE CHRISTIAN."

In many places one observes that what was predicted some fifty years ago, namely "Coldness within and iniquity without," has come to pass. This is not to say that there is not also a lot iniquity within. It is the overall purpose of State Missions, working through churches, Sunday schools, young people, to prevent such a thing happening. A sort of creeping paralysis has already taken the northern part of our country in particular. The same thing will happen here unless as Christians we are alert.

In order to accomplish this overall purpose the State Mission program embraces many activities, and these may be stated as follows:

S Sunday School Work
T Training Union Work
A Assemblies
T Teaching Activities (Visual Education, Radio, Etc.)
E Evangelism (City and Association-wide Revivals.)

M New and Needy Churches
I Work Among the Indians
S Schools for Ministers
S Work Among Silent People
I Interracial Activities
O Other Activities—Allied Church League, Rural Church, Etc.
N Neglected Areas (Lots for New Churches)
S Student Work Among 15,000 Baptist Students.

Renewed emphasis is being given to work among the rural churches. A significant statement was made recently to this effect: In a period of three generations, or about one hundred years, it is likely that 1,000 people living in the country will have six times as many descendants as the same number of people living in the larger cities. This certainly is one of the reasons why the Catholics, who in the past have centered their activities in the cities, are now moving into the rural areas. Baptists now compose about one-half of the total church population. If we are wise everything possible must be done to build great country churches.

State Missions has many pressing needs but perhaps the most pressing right now is some $50,000 with which to buy lots where

new churches should be established and another $50,000 above what is now being received for State Missions with which to supplement the salaries of pastors to minister to the churches and thus get the work going.

Let it be remembered that State Missions is not just *one object,* but is a program of some eighteen activities. A special offering during September and October of $150,000 is perhaps the greatest need of our North Carolina Baptist Program.

One further observation needs to be made. About forty per cent of the total State Mission budget is devoted to the teaching and training of the vast multitudes of our people in the churches. We refer to the Sunday School, Training Union, and Student Divisions.

Again, let it be pointed out that about one-third of the total State Mission budget provides for the purchase of lots for new churches, and for helping with the salaries of pastors for these new churches as well as for pastors of older churches in places where the people are not able of themselves to take care of the salaries.

The Departments and Activities

1. MISSIONARY PASTORAL ASSISTANCE

98. Below is given a summary of the work done by our pastors who are given aid on salary. This information is compiled from reports received from these men for the period October 1, 1950 through September 30, 1951.

Number of Missionary Pastors	100
Number of Churches Aided	126
Sermons	8,482
Other Addresses	3,923
Revivals Held	193
Training Classes Conducted	81
Visits Made	36,445
Conversions	1,842
Baptisms	1,538
Additions Other Than by Baptism	1,488
Subscriptions to *Charity and Children*	273
Subscriptions to *Biblical Recorder*	460
Subscriptions to *Mission Magazines*	474

Gifts reported from the churches during the period:

Building and Repairs	$211,000
Pastors Salaries	155,745
Undesignated Co-operative Program	24,555
State Missions	2,132
Home Missions	2,000
Foreign Missions	5,114
Heck Memorial	223
Education	1,777

Orphanage	8,481
Aid in Evangelistic Meetings	3,118
Hospital	5,999
American Bible Society	52
Associational Missions	2,592

2. CHURCH EXTENSION

October 1, 1950-September 30, 1951

Regular		
Alexander—Rocky Face	$ 200.00	
Cabarrus—Blackwelder Park	500.00	
Columbus—Tent	200.00	
French Broad—Little Ivy	100.00	
Neuse—Pikeville	500.00	
Neuse—Rosewood	1,200.00	
Pilot Mountain—Easton	$ 500.00	
Roanoke—Cherry's Chapel	200.00	
Rowan—Grace Avenue	500.00	
Tennessee River—Silver Mine	200.00	
	$4,100.00	$4,100.00
College Centers		
Piedmont—College Park	$5,000.00	
Roanoke—Greenville Memorial	500	
	$5,500.00	$5,500.00
Total		$ 9,600.00

3. DEPARTMENT OF EVANGELISM

J. C. Canipe, Secretary

99. In my five years with the Baptist State Convention I have never worked harder than during the past year. This was due largely to the fact that the great Simultaneous Crusade of North Carolina, in conjunction with all the southern states east of the Mississippi River, was in progress. Approximately 2,500 churches participated in the Crusade March 25-April 8, 1951. Of these 2,500 churches 1,250 have reported to me, 1,600 converted and baptized and 5,000 received by letter and otherwise making a total of 21,000 received into our churches through the Crusade. The final tabulations will have to come in through the Associational reports. We can truly say that this has been the greatest year in Evangelism in the history of North Carolina Baptists.

For the year 1952 we recommend at least 10 Association wide Simultaneous Revivals, 10 City wide Revivals, 100 Youth Revivals and at least one revival in every Baptist Church in the state.

In addition to the work of evangelism I have directed the Fruit-

land Baptist Bible Institute which enrolled last year 139 men and we believe did the best work of the five years of its history. We opened the sixth year of the school on October 22 with an enrollment of approximately 90 men. We have a curriculum composed of Old Testament, New Testament, Homiletics, Evangelism, Rural Sociology, English, Church History, Christian Education and Theology. The faculty members are J. C. Canipe, B. G. Henry, J. L. Jenkins, N. A. Melton, E. L. Spivey and Henry Walden.

The following will give a digest of my work during the past year:

15 District Associations
26 Pulpits supplied
25 Pastors Conferences
13 Revivals
42 Mass Meetings in preparation for the Simultaneous Crusade
25 Radio speeches
3 College chapel talks
3 Commencement speeches
3 High School chapel talks
5 Brotherhood meetings
2 R. A. Conclaves
4 Churches dedicated
5 Preachers ordained
Several deacons ordained
1 Deacons school
1 Missions Week
2 Bible study courses
1 State-wide Conference on Evangelism, First Baptist Church, Charlotte
1 Baptist State Convention
2 Regional Conferences on Evangelism, one at Fruitland Assembly and one at Caswell Assembly.

I attended and addressed the South-wide Conference on Evangelism at the Sunday School Board Building in Nashville, Tennessee, directed the State-wide Crusade on Evangelism March 25-April 8, 1951, addressed the State Missionaries, Cullum Ministerial Association, Wake Forest; several Associational Executive meetings and one Training Union Mass meeting.

I have written approximately 3,000 letters and made many other efforts both in advancing Evangelism and in Fruitland Baptist Bible Institute.

4. Department of Radio

L. J. Morriss, Director

100. The Radio ministry of the Convention has continued throughout the year with a minimum of expense. Our worship series "LIGHT FOR LIVING" produced several years ago is still being carried regularly by some of the stations in our State. Thus an invest-

ment of several years past is still bearing fruit in that men are hearing the Word of God as preached by our ministers in the Convention. For example a message by one of our ministers in the state has been heard over more than 35 stations, printed in three of our Southern Baptist state papers, printed in tract form 3,000 copies by one Baptist group, printed in *Home Life* magazine, and printed in several other religious magazines and requests are still coming with opportunities for an ever increasing ministry. That minister goes on to say that the Convention has through its Division of Radio given him the opportunity to give to the world a testimony which he considers "the most helpful thing of my ministry." And the Radio ministry continues spreading the Gospel from Murphy to Manteo.

The series of twenty-four programs produced for the Woman's Missionary Union of North Carolina is still receiving wide acclaim. These stories designed for children with the purpose of bringing all children of all lands into one friendship in Christ is still being aired regularly by some of the stations of North Carolina. These transcriptions are available for use in churches at no expense except postage and are being used wherever missions is stressed.

The course in Religious Radio is again being taught at Wake Forest College with the largest classes ever enrolled. A total of twenty-six are taking the course this semester, all being juniors and seniors. The class is made up of ministerial students and students in the field of religious education. Considering the limited means of providing good materials for these students, we feel that much has been accomplished through this ministry.

Extensive work has been done in connection with the possibility of our churches owning and operating low power FM stations. The work of the past two years has been toward this end. The hearing before the Federal Communications Commission in Washington has just been completed. The result was a 3-2 decision by the Commission in the negative. The reason given by the Commission for the refusal was that there were not available other groups other than Baptists that desired such an opportunity. We believe that eventually as the work progresses that another hearing will be scheduled and this petition granted. This is not the end of this endeavor but just the beginning. The "fifth arm" of the church will truly be established in the near future.

The Division of Radio has co-operated fully with the Southern Baptist Radio Commission in the presentation of its cause and the arrangement of broadcasts throughout North Carolina through our member of the Commission at large, Dr. Edwin S. Preston and our North Carolina member of the Commission, L. J. Morriss.

It is our firm belief that in no wise should the ministry through radio become incidental but rather it should be increased throughout every Association of our Convention. We believe that our pressed programs available should continue to be used by the stations in North Carolina which have not as yet carried the

series and that there should be an ever increasing use of the transcriptions by groups, hospitals, institutions and Christian workers. We believe that the teaching of radio in our colleges should be continued and better facilities made available for such a wide ministry. We believe that the field of television should be explored and definite steps made in the direction of producing 16mm films for use by TV stations and also in our churches. NOW, if ever, is the time to plan and enter a ministry that cannot wait.

5. Co-operative Work With the General Baptist State Convention

101. For many years our Convention has aided the Negro Convention with a direct appropriation in the amount of $2,400, and for the last two or three years we have added $300 for Vacation Bible School work. A statistical summary of the work as furnished by O. L. Sherrill follows:

Statistical Summary

Office of Executive Secretary

Part I

1. Number of Staff Meetings	11
2. Number of Miles Traveled	22,270
3. Number of Associational Conferences attended	52
4. Number of Unions and Conventions attended	21
5. Number of Special Mission Services	39
6. Number of Sermons Preached	119
7. Number of Lectures Delivered	188
8. Number of Letters Mailed	7,187

Part II

1. Number of Associations in N. C.	56
2. Number of Associations Contributing	53
3. Number of Churches Contributing	701
4. Number of Organizations Contributing — Conventions, Unions, Etc.	31
5. Number of Personal Contributions	21

Department of Christian Education

I. Bible School

1. Number of Letters Mailed	107
2. Number of Bible Schools Supervised by State Workers	37
3. Total Number Enrolled	3,840
4. Telephone Calls	3
5. Miles Traveled	5,977

II. Sunday School and B. T. U.

1. Number of Letters Mailed	5,656
2. Miles Traveled	2,740

3. Number of Churches Visited	10
4 Approximate Attendance	989
5. Number of Addresses Delivered	10
6. Number of Institutes	71
7. Approximate Attendance	1,179

6. WORK AT THE SANATORIUMS AND AT SAMARCAND

102. By special arrangement the Board makes a small appropriation to pastors serving churches near the sanatoriums, and near Samarcand, in order that they may give some service to the people in these institutions.

State Sanatorium at McCain:

W. Ray Gosnell, pastor of the Ashley Heights Church, is trying to serve the patients in the sanatorium. He conducts chapel services, has conferences and devotional periods with the individuals, and renders any service possible. He reports that although a full time chaplain is to be sent to the sanatorium, that there is so much to be done, that he and others visiting there can find plenty to do.

From J. N. Binford, pastor at Black Mountain,
Who is Serving at Western North Carolina Sanatorium:

A general program of visitation is practically impossible unless we had a full time worker who could become acquainted with the patients, gain their friendship, and learn their problems. I have contacts by which I am enabled to find those especially needing a minister or desiring to see me.

We have several members in the church who work there. A deacon teaches a Sunday school class, and there are other members who live within the institution. I have endeavored to contact all Baptists working in the institution.

My information is that a large majority of the patients are Baptist, and that practically all listen to the services given in the chapel. Also we have a good attendance of those who are able to come to the chapel and participate in the worship service.

From Zeb A. Caudle at Samarcand:

In addition to my regular services at Samarcand on the third Sunday afternoon in each month, I go occasionally on special events. Among the special visits are those which I make to hold conferences and personal interviews with the girls in co-operation with Mrs. W. C. Dover, who has supervision of the religious activities of the Institution.

During this year I have held personal interviews with 42, 40 of whom were led to make a profession of faith in Christ, and 28 of that number were baptised into the fellowship of our church at Aberdeen, whom we carry as affiliate members until they are rehabilitated and unite with the church in the community where they take up residence after leaving Samarcand.

The average number of girls at Samarcand is about 140, with an annual turn-over of about half that number. It can, therefore, readily be seen that the opportunity and need for a Christian ministry at Samarcand remains great at all times.

7. The Allied Church League

103. The Convention has continued an appropriation of $8,500 a year to the Allied Church League. The results have not been all that could be hoped for. It appears we are no nearer to getting the General Assembly to provide for a state-wide referendum than we were some years ago. Consequently the work of Director R. M. Hauss has been largely to local groups in counties and cities. The report of Mr. Hauss follows:

The Allied Church League is leading the fight for the abolition of beverage alcohol in North Carolina through legislation, education, law enforcement and rehabilitation of alcoholics.

Elections: During the past year through special legislative enactment ABC elections were held in Greensboro and Winston-Salem and each voted to establish liquor stores. Beer and wine elections were held in seven counties: Anson, Moore, Person, Randolph, Richmond, Rockingham and Yadkin. Anson, Moore, Randolph and Yadkin voted out beer and wine while Person, Richmond and Rockingham voted to retain its legal sale. Seven counties have petitions filed for an election on beer and wine. These will be held the first of the year.

Dry Counties: Liquor—72 Wine—50 Beer—44.

Wet Municipalities: 5.

Legislation: The League has worked faithfully and constantly for a state-wide referendum, the repeal of the "Gag-rule," the repeal of the "Gallon Law" and for a supervisor of alcohol education in the State Department of Education. Bills were introduced at the last General Assembly for each of these but were killed by the Committee on Propositions and Grievances. Plans are under way to elect men to the General Assembly of 1953 who are committed to the program of the Allied Church League.

Education: Our organization has promoted an active program of temperance education in the churches and the public schools. Most of the denominations affiliated with the League have carried through our suggested program in the local churches, church colleges and summer assemblies. The results have been most gratifying. Many of the County Units have sponsored programs on alcohol education in the public schools which deserve high commendation from our Dry forces. Montgomery and Guilford counties were given national recognition for their outstanding work. Plans are underway to have such programs in a larger number of counties during the coming year.

Law Enforcement: The law enforcement committees in each county in which we have units are co-operating fully with officers

to see that the law is observed. Where liquor is not sold legally and where beer and wine has been voted out special committees are at work. We already see splendid results, and given time bootlegging in North Carolina will be greatly deminished.

Rehabilitation: The church has always believed in the redemption of human personality. The Allied Church League is committed to a program of rehabilitation and redemption of the alcoholics. During the past year clinics on counseling alcoholics were held in several sections of the state. These clinics were under the leadership of Dr. Russell L. Dicks of Duke University and Dr. Leon Couch of Durham. Although sponsored by the Methodist Church, other denominations participated in them and the attendance was above expectations. Similar clinics will be held during the year 1952. Our organization is co-operating with Alcoholics Anonymous and similar organizations in their program of rehabilitation.

Temperance Sunday: Temperance Sunday and Commitment Day was observed February 11. Many churches other than the Methodist observed the day and reports indicated an increased interest over the previous year. The Methodist churches reported approximately 80,000 pledge cards signed. Although there was no request for reports from the other denominations, the observance of the day was fairly general. Temperance Sunday for 1952 has been set for March 2. We are anticipating a wider observance of the day than in previous years.

To-morrow: We are sending approximately 10,000 copies of *To-morrow* to our church people. More than 4,000 ministers in the State are receiving our publication and we feel that through this service the ministers will co-operate with us in sending our paper into many more church homes.

In order to more fully present our program to the church people, the Executive Director or a representative has attended all of the annual denominational meetings, district meetings, and most of the pastor's conferences during the past year.

8. THE RURAL CHURCH DEPARTMENT

Henry E. Walden, Jr., Secretary

104. North Carolina has more open-country churches than any other State in the Southern Baptist Convention; counting the village churches as also rural, our State heads the list in total number of rural churches. The Southern Baptist Handbook for 1951 lists North Carolina as having 2,950 churches, with 1,858 in the open country, 441 in villages, 303 in towns, and 348 in cities. Another classification in the same source lists for North Carolina:

53 Churches with more than 1000 members.
187 Churches with 500 to 999 members.
403 Churches with 300 to 499 members.

This means that we have only

643 Churches with over 300 members and
2,307 Churches with less than 300 members.

It is readily seen, therefore, that the Baptist State Convention of North Carolina is predominantly a Convention of small rural churches.

From January 1, 1949, through June 30, 1951, the Convention and the College had co-operated in the support of the rural church program in North Carolina. Beginning July 1, 1951, the Rural Church Department was separated from its relationship with Wake Forest College and is now supported entirely by the Convention.

For the first time since the rural church program was inaugurated, the Rural Church Secretary has an Advisory Committee to counsel and plan with him on behalf of the work with rural churches. This Advisory Committee, appointed by the Executive Committee of the General Board, is made up of the following men: Mr. Harry Caldwell, layman of Greensboro and Master of the North Carolina State Grange, Chairman; Rev. W. Isaac Terrell, pastor of First Baptist Church, Mount Olive; Rev. John H. Knight, pastor of McGill Street Baptist Church, Concord; and Rev. Grady Burgiss, Associational Missionary, Roanoke Association, Greenville. The Committee met in May and worked out some objectives for the North Carolina rural church program for the immediate future. The general objective suggested by this Committee in co-operation with the Rural Church Secretary is: "To strengthen the rural churches so that they will more adequately meet the needs of the community." The Committee also approved a program including ten specific objectives which should aid in the reaching of the general objectives; they are as follows:

1. To encourage a resident pastor living on every rural field.

2. To encourage a full-time program with a full-time pastor for each church. It is recommended that no pastor try to serve more than two churches at the same time.

3. To encourage rural pastors, laymen, and those preparing for work in rural communities to take advantage of the special training offered for workers in this field.

4. To encourage rural pastors and laymen to use our total Baptist program in developing a more fruitful ministry in the rural church fields.

5. To unify our forces in rural and urban churches so that
   a. Rural preachers will understand each other better and their common problems and total task.
   b. Rural and urban pastors and laymen will appreciate the difficulties and opportunities of the church, whether rural or urban.

6. To encourage rural churches to provide a Christ-centered social and fellowship activity program for all age groups.

7. To encourage the development of adequate buildings, grounds, cemeteries, libraries, equipment, facilities and support for the total Baptist program.

8. To help rural churches to become aware of their possibilities and to plan to reach them for Christ and the church.

9. To encourage rural and urban leaders to keep abreast with population trends, industrial development in North Carolina, and other factors affecting rural and urban churches.

10. To encourage rural churches to co-operate with farm, civic, and other agencies as far as possible in improving farms and enriching farm life.

In order to work toward the accomplishment of the ten-point program outlined above, it is hoped that the Rural Church Department can continue to sponsor and encourage the Rural Church Development Program outlined in the North Carolina Baptist Annuals for 1949 and 1950. It is the plan of the Rural Church Department also to enlist some twelve to twenty-five churches in that many sections of our State who will co-operate in putting on demonstration projects for a period of one to three years. The idea here is that people like to see how to carry on a truly progressive church program; the demonstration or laboratory churches will serve as examples to their sister churches in their vicinity on how to plan and promote a fruitful program for the rural church. We feel that if this program is successful it will do more than a dozen full-time Convention employees could accomplish in the same length of time.

The Rural Church Department desires to co-operate with all existing agencies and programs of our Baptist State Convention and of the Southern Baptist Convention, and with all pastors and laymen in rural and urban churches in its efforts to accomplish the objectives outlined above. The Rural Church Secretary and the Rural Church Advisory Committee do not want to champion the rural church against the city church; it is our desire to strengthen what appears at present to be the weakest area of our Baptist life in North Carolina. Our desire is that rural and city pastors and laymen may more intelligently and fruitfully join hands in the great task before us in spreading the knowledge of Christ into every segment of society in our great State and to the farthest corners of the world.

Activities engaged in or sponsored by the Secretary of the Department of Rural Church Work for the year ending September 30, 1951:

Conferences Participated In:

Eastern Rural Life Leadership Conference, Louisville, Kentucky.

Conferences and Conventions Attended:

Rural Church Institute, Raleigh.
North Carolina Baptist State Convention, Durham.
Southern Baptist Convention, San Francisco, California.

Rural Church Enlargement Efforts:

Rural Church Development Program—meetings sponsored: 7.

Associational-wide rural church enlargement campaigns participated in: 1, with 16 churches.

Individual rural church enlargement campaigins sponsored by Department: 1.

Rural Church Surveys sponsored by Department: 1.

Other contacts with rural churches: 27.

Other Activities Engaged In:

Revival Meetings: 3.

Sermons: 68.

Addresses: 10.

Total messages delivered: 78.

Classes taught: 189.

Committee meetings, civic meetings, and other services attended: 13.

Travel For The Year:

Miles traveled in direct Convention work: 5,281.

Miles traveled in assisting churches by supply preaching, etc.: 4,500.

Other travel: 8,000.

Total mileage for year: 17,781.

9. Work Among the Silent People

105. Beginning with the month of March, Edsel Jones was employed to work with the Silent People of the State. He has shown deep interest in the work with these people, and the people have responded to his leadership in a fine way. Below we give a brief summary of his work during this period:

At the close of this month, I will have visited seventeen silent groups. I conduct chapel services every fourth Sunday, at the School For The Deaf (white), in Morganton, and I am making arrangements to conduct services at Raleigh, for the Colored School For The Deaf, on the first Sunday of each month.

I have given talks to two Women's Missionary Societies.

I have contacted two ladies, who are deaf and blind.

Mrs. Jones and I have visited and stayed over-night in deaf homes. I have interpreted one deaf wedding. I have preached at two deaf picnics.

I have preached in Sign Language twenty-four times. I have interpreted other ministers sermons twelve times and I have taught Sunday School in Sign Language fourteen times.

10. Work With the Displaced People

Arnold Usis

106. I accepted the work with the Displaced People as my best opportunity at present to serve my Saviour. This was a time I did my best to the people whom I preached eighteen years in Europe and to other nationalities as well.

When I began to work on November 1, 1950, it was on part time basis, but since February 1, 1951, I was engaged full time. The main lines of the job were discussed with Dr. Claude U. Broach, the chairman of the D. P. Committee, and also with Mr. Mayes Behrman, a member of the same committee. Their suggestions and personal initiative were of great moral and material importance to those who had to start new lives out of nothing.

Christianity in action was the first thing the immigrants noticed at the beginning. The action of churches and christian people surprised them, because there was not such an activity of churches in Europe. A good religious care was extended especially to the Latvians through the Latvian Mission in co-operation with St. John's church, Charlotte. At least two services were held in Charlotte each month and some services in other places. Three Latvians joined the St. John's Baptist church through Baptism.

The religious activities were extended toward the Lutheran, Catholic and Greek Orthodox people and a closer co-operation attained. Some joint services and other gatherings made them to feel like one family, to be like at home. Those were blessed moments; while visiting the people on the field, I held short prayers. It was so inspiring, especially for the older folks scattered here and there, to hear a prayer in their own tongue. Regardless of faith they all asked me to see them more often. At least four Catholics joined the Latvian Mission.

There were many social problems to face as the people have lost everything during the world war two. To find proper jobs was one of the first problems. Many had to do jobs they did never before. There were changes from one job to another while the more suitable was found. In spite of much effort there were people who couldn't adjust themselves to new spheres of life. Those were mostly educated and aged people settled on farms. In several cases they had never been working on a farm before, or they were not strong enough to perform the job of a farm laborer. In cases like these both, the employer and the employee, agreed to separate.

Apartments and even furniture were secured for newcomers.

Most of the D. P. were not able to express themselves when attending a doctor, therefor much time was spent to arrange the appointments and to act as an interpreter.

There were some cases where material help was needed. Whether it was because of a big family or a long illness, they were not able to get through without any assistance from outside. With much appreciation to the efforts of Dr. C. U. Broach, all these needs were satisfied. Material help was given also by the Latvian Mission to the displaced people of different faiths.

Many cases of misunderstanding because of language, were settled by telephone, correspondence and by personal presence. Also for this problem Dr. Broach had a good idea, and in co-operation with Miss Johnson, the president of Y.W.C.A., and Miss Bonnie

Cone, president of the Charlotte College, English classes were opened at the same college with the enrollment of 76 students of Latvian, Greek, French, German, Italian, Estonian, Chinese, Jewish, and Romanian nationalities. These classes are of real help to all newcomers for beside the English there are lectures on citizenship and the American way of living.

Generally all the displaced people are anxious to earn their living themselves and not to expect something from their sponsors or churches. There hasn't been even one case where a D. P. was taken by the police and put into a jail. They try to be good citizens.

There are several reasons why a part of the displaced people moves to the North. As most of the immigrants settle in the large cities, so some have relatives or friends there whom they want to join. For some this climate is too hot and some are looking for jobs that would suit them better. There are some families that originally came to North Carolina, then moved to the North and afterwards returned back again.

From time to time some are still coming here from Europe as well as from other states.

The American people in North Carolina were interested to bring over as many refugees as possible at the time when in other states were very few sponsors secured. By doing this you saved us not only from good life to better life, but from hopeless situation you restored us to a normal life. Another reason that makes the work of the D. P. Committee and of all Americans a great one, is the fact that saving the Baltic people you saved a part of people that were, and are being annihilated by the Communists more than any other people. (They are incorporated into Russia). In deep humiliation we praise God for our deliverance and our hearts go out in gratitude to the American people who opened their country and their homes to the displaced people.

Being acquainted with the living conditions in Europe by experience and in other countries by correspondence, I am glad to say that this country of America is the best country in the world. With few exceptions, all the displaced people from other parts of the world would be glad to come to this country if it were possible for them to come. This is a country of most opportunities, best people and good christian churches. This is a country we are going to make our home.

11. Schools for Ministers and Deacons

107. The school for ministers at Fruitland, under the direction of J. C. Canipe, continues as one of the most effective pieces of State Mission work ever undertaken. In addition to this school, two successful one week schools were held at Mars Hill and Caswell, with an able faculty and increased attendance at each place.

Under the direction of the Field Secretaries many association-

wide Mission Schools and Schools for Deacons have been conducted. In the opinion of these men these efforts are increasingly successful in the infusion of information with reference to the duties of church leaders, and with reference to the total program which Baptist are promoting.

12. SUMMER ASSEMBLIES

108. The Board is happy to report two successful summer assemblies. The assembly at Fruitland during the past summer is shown as self-supporting so far as current operation is concerned, and the one at Caswell almost so. It has not been necessary to spend at Fruitland very much for capital outlay, but it has been necessary to expend some $15,000 at Caswell in equiping additional buildings for class rooms, family apartments, and an auditorium. A part of this capital outlay was derived from the current State Mission fund and a part from the sale of material at Caswell which it not needed there. In personnel, interest and attendance both assemblies were quite in advance of the ones held heretofor. Not all the buildings at Caswell are yet in use because of lack of money with which to renovate and make repairs. It will be necessary in the next year or two to provide additional money, though not in large amounts, for further renovation and improvements. Until money is available for further expansion it will hardly be necessary to expend anything further on the Fruitland property except small amounts.

13. THE BAPTIST BROTHERHOOD

Horace Easom, Secretary

109. Four and one-half years ago Horace Easom, Shelby, North Carolina, was elected State Secretary for the Brotherhood and Secretary of the Baptist Foundation, his time to be divided between this Agency and the Brotherhood.

The Convention loaned him to their program to raise one and one-half million dollars through the Baptist Churches of North Carolina for the relocation and enlargement of Wake Forest College at Winston-Salem. This amount has been approximately underwritten and the money is coming in systematically in a satisfactory way. During this time Mr. Easom gave the Brotherhood as much attention as possible promoting it along with the Convention's Program for Wake Forest.

On January 1, 1951, he began giving one-half time to the Brotherhood and Foundation and the remainder of his time to the Wake Forest Campaign. Since he has never made a report on the progress of the Brotherhood work in North Carolina the following will be a comprehensive statement which will bring the development of the Brotherhood in the State up to November 10, 1951.

1. During the past three years a State Brotherhood meeting has been held each fall in connection with the Baptist State Con-

vention. At this meeting the State President and other Officers of the State Organization have been elected.

2. The Baptist State Convention is divided into ten Regions. One of these Regions thus far has been organized and has a full Regional Brotherhood Organization.

3. There are seventy-two District Associations in North Carolina. Number of Associational Brotherhood organizations: 22.

4. Number of Brotherhoods in the Baptist State Convention of North Carolina: 306.

5. Number of men enrolled in these 306 Brotherhoods: 9,765.

6. These Brotherhoods are organized according to the plan as recommended by the Baptist Brotherhood of the South. Some of them use part of the Committees and others, most all of the Regular Committees.

7. Those Associations which have been organized have been holding quarterly meetings. Most of the Brotherhoods have been meeting regularly once each month and a few of them meet weekly.

8. Many special projects have been reported, such as: Man and Boy Movement, Evangelism, Special Publicity for the Co-operative Program, God's Acre in the Rural Districts, Church Publicity, Signs, Sponsored attendance at Sunday evening Preaching Services, Sponsored attendance at Prayer Services, Held Cottage Prayer Services, Much special visitation in enlistment of lost and detached, Assisted in organizing other Brotherhoods, Promoted State and Southwide Objectives, Beautified buildings and grounds of Church property, Built Sunday School rooms, Promoted Mission Stations, Furnished hospital chairs to convalescents, Nursed sick during night, Developed the spiritual life of a great number who have begun attending the Sunday Evening Preaching Service and the Mid-Week Prayer Service, Held several Laymen's Revivals, Co-operated and helped to promote the Simultaneous Crusade, Done personal work with the lost and unaffiliated Baptists in various communities, Co-operated in many Church Building Programs, Endeavored to lead the men of the Churches into the realization of the obligations and privileges of church membership, Layman's Day in the churches, Helped in providing leadership for Royal Ambassadors, Co-operated in every-member Canvass, Encouraged one-fourth and one-half time Churches to move forward to full time preaching, Supported and promoted all phases of the work carried on by the Church and Denomination.

14. North Carolina Baptist Foundation

Robert D. Holleman, *Chairman Board of Directors*
Horace Easom, *Secretary*

110. The North Carolina Baptist Foundation is an agency of the Convention through which Baptists and other friends may make gifts of money, stocks, bonds, real estate, or make bequests through

wills to Baptist Causes, Schools and Institutions, with the assurance that such gifts will be rigidly protected and managed in strict accord with the wishes of the donors. The Foundation is so limited by its charter that it cannot misuse trust funds placed in its care, or divert their earnings to Causes, Institutions and Schools not in accord with the specified wishes of the donor. The Baptist Foundation is as permanent as the Baptist name. It is as safe as the combined forces of the laws of the state and the highest moral integrity and honor of the Baptist denomination.

The Wachovia Bank and Trust Company is the fiscal agent for the Baptist Foundation. The financial report from the agent will be incorporated in the minutes.

Two meetings have been held during the year of the Directors of the Baptist Foundation. The General Secretary, Mr. Easom, and the Directors exchanged views about the work of the Foundation and decided upon the following immediate plans:

1. Organize Associational Foundation Committees in all district Associations.

2. Begin a program of publicity which will include literature, newspaper mats, newspaper articles and a special "Baptist Foundation Week" annually.

3. Inaugurate a program which will discover prospects throughout our Convention.

4. Begin a systematic cultivation of all prospects by mail, personal contacts and by the presentation of our work to congregations and church groups.

5. Co-ordinate all of our efforts to interest as many prospects as possible in order that we may increase substantially the annual income to our Causes, Schools and Institutions.

FINANCIAL REPORT:

A summary of assets as of October 26, 1951 are as follows:

Real Estate	$ 10,000.00
Securities	201,528.99
Cash Principal Balances	2,055.81
Cash Income Balances	3,672.00
	$217,256.80

We present a further statement showing the income September 25, 1942 through September 26, 1951 as follows:

Per Annual Report of	Assets	Income Collected	Gross Annual Yield	Income paid to Beneficiaries or Invested
9-25-42	$155,466.77	$6,023.18	3.9%	$4,620.00
9-25-43	162,883.05	6,033.50	3.7%	5,210.33
9-25-44	188,568.39	5,913.99	3.1%	5,004.50
9-25-45	204,246.54	6,389.83	3.1%	4,650.91
9-25-46	203,762.21	6,797.56	3.3%	4,811.50
9-25-47	212,166.32	6,502.98	3.1%	9,813.84
9-25-48	212,406.00	6,474.42	3.0%	4,141.50
($4,141.50 paid to beneficiaries—$3,516.40 invested)				
9-26-49	212,958.46	6,639.25	3.1%	7,785.90
9-26-50	222,052.83	6,148.82	2.8%	9,018.36
($9,018.36 paid to beneficiaries, including $3,092.66 of previously invested income)				
9-26-51	217,256.80	6,794.52	3.1%	5,908.85
Annual average for period	$199,176.74	$6,371.76	3.2%	$6,096.57 (3.1%)

It will be noted that the average annual income paid to beneficiaries, or invested, amounts to $6,096.57.

The Baptist Foundation offers to donors and benefactors an unusual opportunity for an investment for those who wish to provide an income for some object in the Conventions program in the years to come.

Recently the Convention office received a donation of $1,000 from the estate of Mamie Croom Christian of Durham. This amount the General Board voted to turn over to the Baptist Foundation, the income to be used for State Missions as provided for in the will.

15. THE BAPTIST BOOK STORES

Miss Mary Ayscue, *Manager,* Raleigh Store
Miss Evelyn Hampton, *Manager,* Charlotte Store

111. The North Carolina Baptist Book Stores are an integral part of the State Mission task. Each member of the staffs of the two stores feels as great a sense of dedication and mission as do those persons who work in other areas of the State Mission Program. It is the purpose of the Book Stores to provide the "tools" for carrying out the programs sponsored and developed by other departments of the State Mission Board in about 3,000 churches, and to furnish the 700,000 members of those churches with a wide variety of articles from books to bookmarks, from motion picture equipment to absentee cards. The Book Stores are called upon for, and are happy to render, many services without which the churches and individuals would be much poorer.

The combined sales of the two stores for 1951 will be close to a half-million dollars, divided almost evenly. Profits from operations in 1950 amounted to slightly over $13,000.00 in the Charlotte store and $15,000.00 in the Raleigh store. It is expected that profits for 1951 will be even larger.

16. THE SUNDAY SCHOOL DEPARTMENT

L. L. Morgan, *Secretary*

Theme For The Year: "Take Your Family to Sunday School"
Objective: "Provide in Every Church for Every Member of Every Family"

112. The above theme and objective which have spearheaded our Sunday School program for the past two years, apparently, has been the most popular and generally accepted by our church leaders of any we have had in recent years. The past two years' efforts in this direction have been part of a three-year Sunday School Program, October 1949-October 1952. At the end of this three year effort, it is hoped that our convention-wide reports will read:

6,000,000 Sunday School enrollment
500,000 Additional Families in Sunday School
5,000 Additional churches with a full-time program of work
An Expanding Bible-Teaching Program, including:
An enriched Sunday morning session of one hour and fifteen minutes each Sunday
A Vacation Bible school for two weeks
January Bible Study Week
Using Bible books in the Sunday School Training Course for additional Bible study opportunities
Working for daily family Bible study
All Sunday school efforts centered in winning people to Christ.

Appreciation

The workers of this Department express appreciation for the efforts of every worker in every church to advance our Sunday school work this past year. We appreciate the fine co-operation and helpfulness of all the workers in the various departments of our state, and of the workers of our Sunday School Board in Nashville, Tennessee.

Personnel

L. L. Morgan, Secretary
Mrs. Myra S. Motley and D. P. Brooks, Associates
Miss Grace Yow, Office Secretary and Miss Marguerite George, Associate

Approved Workers

Mrs. C. D. Bain, Dunn; Miss May Bomar, Spartanburg, S. C.; Mrs. F. A. Bower, Morganton; Mrs. L. L. Carpenter, Raleigh; Mrs.

C. R. Hinton, Granite Falls; Mrs. E. W. Holmes, Farmville; Mrs. A. J. Smith, Goldsboro; Mrs. G. Van Stephens, Angier.

A Review of the Work of the Year 1950-1951

I. State-wide Administration Clinic

Our Annual State-wide Sunday School Clinic was held during the week of January 23-28 in the First Baptist Church, Winston-Salem, with 1,500 people in attendance. The average attendance Monday through Friday was 783. Nearly 100 visiting leaders from over the state were entertained for bed and breakfast by the good people in Winston-Salem and all the churches in the Pilot Mountain Association co-operated in serving two meals at the First Baptist Church each day for the faculty and visitors.

II. State-wide Vacation Bible School Clinic

During the days of February 14, 15, 16, one hundred and thirteen associational Vacation Bible School leaders assembled at Fruitland from 45 associations for intensive study in conducting and promoting Vacation Bible school work. This clinic was led by Mr. Sibley Burnett, Vacation Bible School Department, Baptist Sunday School Board, Nashville, Tennessee, and Mrs. Myra S. Motley, Vacation Bible School leader for the state.

III. Church Building Conferences

It has been our privilege to have Mr. W. A. Harrell, Secretary of the Department of Church Architecture in Nashville, for several tours of the state to meet with building committees and individual leaders to help work out floor plans for new buildings and suggest improvements to old buildings. This work is helping us to meet one of our greatest needs. No church should erect a new building now without the advice of our Architectural Department.

IV. Assemblies

Our two state Assemblies were held at Fruitland, July 30-August 3, and at Caswell, August 6-10. Serving on our program were Dr. J. B. Weatherspoon, Louisville, Kentucky; Rev. H. H. Stembridge, Forest City; Dr. William P. Phillips and Mr. J. N. Barnette, Nashville; Dr. Louie Newton, Atlanta; Mr. J. L. Corzine, Columbia, South Carolina; Mrs. Tillie G. Mayberry, Brent, Alabama; Mrs. Owen Herring, Wake Forest; and our state force, including our approved workers. Mr. and Mrs. Carl Kosanke, Gastonia, led the music.

The four convention-wide Sunday school assemblies at Ridgecrest were very well attended. We feel that as many as 800 people from North Carolina were registered during the four weeks.

V. Training Conference for Summer Workers

Each summer the Sunday School Department uses a number of school teachers and students to conduct Enlargement campaigns

for a period of five weeks. These workers came together at Meredith College on June 9 for a three-day period of intensive study. Along with these workers were 40 students selected by Mr. James Ray to assist in the associations in various capacities. Our Department leaders with Mr. Sibley C. Burnett of Nashville helped to train these students in Vacation Bible school work. Our Department also furnished each worker with a full set of textbooks and equipment for the summer.

VI. Association-wide Enlargement Campaigns

During the year the Sunday School Department conducted seven Association-wide Enlargement Campaigns. In two cases we worked two weeks in the same association: February 3-10, Catawba River; February 24-March 3, Mt. Zion; June 9-16, South Mountain; June 16-23, Catawba River; June 30-July 7, French Broad; July 7-14, French Broad; October 6-13, Robeson. In these projects we worked 117 churches and reached approximately 4,928 people. We also conducted 11 single church campaigns and reached 1,433 leaders. This makes a total of 128 churches, and 6,361 people reached. The Table on Page 141 shows the results in greater detail.

VII. Bible Teaching Clinics

During the year representatives from 83 churches were reached in Association-wide Bible Teaching Clinics. These were held in the Elkin, Bladen and Caldwell Associations. It is estimated that 3,000 people attended the clinics.

Summary of Achievements

I. Enrollment

The reports for 1951 are not yet available. Last year we had 2,915 churches of which 2,902 had Sunday Schools. Thirteen churches reported no Sunday school and 43 mission schools were reported. This made a total of 2,945 schools with a membership of 567,054. This is a gain of 46 schools and 30,150 members. Since 1945 we have had the following gains in enrollment:

1945	22,432
1946	24,965
1947	29,847
1948	20,454
1949	48,964
1950	30,150
Total	176,812

II. Training Awards

From October 1, 1950 to October 1, 1951 there were 21,032 awards issued in North Carolina. These awards were earned in 747 of our churches that were in 65 of our 73 associations. We urge all of our churches to have at least one training school a year.

III. People Reached

1. Enlargement Campaigns 6,000
2. Bible Teaching Clinics 3,000
3. Assemblies 1,100
4. Vacation Bible School Conferences 4,600

IV. Goals for the Year

Teacher Training in 1,500 churches
2,500 training awards
Six association-wide enlargement campaigns
Six association-wide Bible teaching clinics
150 standard Sunday schools
30,000 increase in Sunday school enrollment
1,000 in attendance at our two assemblies
2,200 Vacation Bible Schools

Statistical Work

One of the major duties performed by the workers in our Department is the gathering and compiling of the information for the statistical section of our Convention Annual. This work is hard and takes weeks of intensive study, but it gives us a grasp of our work in North Carolina that we could not get any other way. We urge that, in case a new Sunday School Superintendent is elected, his name be given on the church letter to the association so our mailing list will be up-to-date.

Sunday School Associational Work

D. P. Brooks

It is through the associational organizations that we seek to help every church. Only as associations are organized to bring information and encouragement to all the churches can we have growth in the majority of the churches. We undertake to provide direction and encouragement to each association in maintaining an organization sufficient for this task. Emphasis is placed upon the training of those selected for this work. Nearly all of the associations have some organization for the promotion of better Sunday school work. Some have the full corps of officers including the Superintendent, associate, in charge of evangelism, training, and Vacation Bible school, and the department leaders. Through these workers the best in Sunday School methods is made available to the churches.

Efforts through the associational officers: The Sunday School Department works through the associational officers in promoting association-wide enlargement campaigns, clinics, training courses, Vacation Bible school conferences. The associational workers are close to the churches and can render valuable service in preparing for these projects.

Planning Meetings: One of the major emphasis of the year is that of planning the year's work. The associational officers come to our State Planning Meetings and are briefed on the new program for the coming year. Then each association plans for "B Night" (Briefing Before the Battle) within the association to introduce the new program and to plan for a visit to every church. Teams are selected and trained to go to all of the churches and lead the officers and teachers in planning for a worthy effort for the new year.

Regular Associational Meetings: The main work of the associations is done through regular meetings, when the pastors, superintendents and teachers are brought together for conferences, fellowship, and inspiration. In a number of associations these meetings come monthly and provide a splendid form of training for the workers. Separate conferences are held for workers in the various age groups when monthly meetings are held. The associations which hold quarterly meetings help the churches to prepare for the major activities of the year, but due to limited time are able to do less by way of departmental conferences.

The splendid work being done in some of the associations encourage us to believe that it is through the associational organizations that we shall be able to do some of our most fruitful work in building strong, sound, well-balanced church schools.

VACATION BIBLE SCHOOL WORK

Mrs. Myra S. Motley

"Vacation Bible Schools are an open door into the hearts of children and parents," writes Missionary Edgar F. Hallock of Rio De Janeiro, Brazil. "Such is the experience of a recent Vacation Bible School where the pastor was amazed to see a child whose parents were violently opposed to the preaching of the gospel. After the first day, the child's mother appeared at the window of the building every morning to listen and to learn. At the last session, when a closing service was held, the mother actually entered the building and came to sit at the front."

This summer, Vacation Bible Schools in North Carolina have opened doors in the hearts of 5,240 children who do not attend Sunday School anywhere. Many boys and girls had an opportunity to participate in the program for the first time. Our reports as of October 30, reveal the following information, final figures will not be available until all the associational statistics are tabulated.

Every Association (73) reporting schools
Known and reported schools 1,976
Number enrolled in schools 174,920
(This figure compared with 157,683 as of the same date last year)
Conversions reported..... 3,144

SUMMARY OF SUNDAY SCHOOL REVIVAL AND ENLARGEMENT CAMPAIGN WORK

Churches	Number Churches	Attendance in Classes					Sunday School Enrollment	Average Attendance	Attendance First Sunday	Resident Church Membership	Possibilities	Unsaved Above Primary Department	New Workers Enlisted	New Classes Added
		Monday	Tuesday	Wednesday	Thursday	Friday								
Catawba River	20	756	754	721	703	444	5,935	3,431	3,299	4,951	11,318	2,373	179	47
French Broad	12	575	335	308	328	382	328	939	929	1,320	2,441	473	.....	23
French Broad	12	489	244	494	494	450	1,677	849	913	1,562	2,848	532	.....	43
Mt. Zion	21	880	894	1,023	856	795	7,600	3,000	4,428	6,570	17,094	5,161	10	1
Robeson	30	906	863	831	860	754	9,409	3,490	4,822	7,865	11,292	1,878	.....	48
South Mountain	9	328	353	375	361	350	2,292	1,293	1,289	1,924	3,867	845	3	14
South Mountain and Catawba River	13	424	484	433	475	492	1,659	1,030	860	1,223	3,168	817	.....	24
Single Church Campaigns	11	1,233	918	1,526	1,210	994	6,689	1,857	1,392	2,454	2,000	2,082	47	33
Total	128	5,591	4,845	5,711	5,287	4,661	35,589	15,889	17,932	27,869	54,028	14,161	239	233

Mission offerings	$23,683
(Co-operative Program offerings—$15,303)	
Mission Schools	45
Negro Schools sponsored by White churches	55
Children not enrolled in Sunday School	5,240

Four associations have reported a school in every church:

Brunswick
Caldwell
Catawba River
Burnt Swamp

Our chief means of promotion are the state-wide clinic and the one-day associational clinics. The state-wide Vacation Bible School Clinic was held at Fruitland, February 14-16. Forty-five associations were represented by 113 leaders. Goals were set and plans were made for one-day associational training clinics in April and May.

Forty-one associations promoted the one-day clinics in which local workers studied methods and participated in demonstrations of various phases of the program. More than one thousand churches were represented in these one-day clinics. Representatives totaling 4,500 were present. Members of the Sunday School Department, along with Mr. Sibley C. Burnett of Nashville, assisted with 25 of the clinics. As a result of these efforts, many new schools were reported, and the quality of work was better.

The Sunday School Department furnishes books and other materials to the host of college students and school teachers who assist in the various associations during the summer.

We express appreciation to Dr. Homer L. Grice and Mr. Sibley C. Burnett of the Vacation Bible School Department, Baptist Sunday School Board, for their continued assistance and interest in the promotion of this work in our state; to all Associational Missionaries and Vacation Bible School leaders; and to the host of college students and school teachers who assisted with the schools this past summer.

17. TRAINING UNION DEPARTMENT

James P. Morgan, *Director*

113. With a great deal of appreciation to North Carolina Baptists for their every indication of interest in and support of the Training Union work and for their gracious welcome to a new State Director; and, with an ever-present sense of responsibility, tremendous challenge, and increasing opportunity, this report is submitted with humble gratitude to God for the privilege of being His servant and that of North Carolina Baptists.

In a program of this nature whatever success is achieved is largely due to the influence and active support of many individuals. For the interest, counsel, and work of every individual helping to make 1951 a great year, our deep and abiding appreciation is

TRAINING UNION CHART NO. I.
Summary of Associational Enlargement Campaigns

Associations	Churches Participating	Training Union Enrollment	Units Before	Calss Attendance						Average Attendance	Enrolled in Classes	New Units	New Departments	New Leaders	Second Sunday Attendance Goal	Awards Requested
				Sunday	Monday	Tuesday	Wednesday	Thursday	Friday							
South Fork	23	2,167	141	1,475	1,181	1,329	1,448	1,407	1,147	1,325	1,729	42	18	139	2,090	990
Macon	13	683	48	689	628	416	592	643	500	585	855	14	-------	20	814	405
Carolina	10	490	38	316	445	514	543	484	461	481	603	14	1	26	666	369
Surry	10	250	17	357	234	258	227	254	282	251	409	15	-------	34	405	160
Ashe	10	381	26	438	358	357	431	394	10	392	536	17	-------	36	540	260
Elkin	8	536	32	377	357	397	440	381	378	401	568	8	2	22	587	272
New South River	31	2,072	145	1,763	831	935	975	1,086	850	938	1,469	83	15	173	2,880	890
Miscellaneous	4	308	17	266	237	285	292	283	219	269	336	7	-------	17	369	214
Total	109	6,887	464	5,681	4,270	4,491	4,948	4,932	3,847	580	6,505	200	36	467	8,351	3,560

Note: These figures do not apply to *all* churches in these associations but only those participating in the enlargement campaign.

TRAINING UNION CHART NO. 2

Associations	Churches T. U.	Units							Total Number Units	Total Enrolment	Study Course Awards
		Nusery	Beginner	Primary	Junior	Intermediate	Young People	Adult			
Alexander	9	3	3	5	8	9	7	9	44	546	130
Alleghany	1				1	1		1	3	31	0
Anson	7	1	2	6	10	9	7	7	42	540	22
Ashe	14		4	5	13	12	10	14	58	890	615
Atlantic	18	2	10	12	16	15	14	21	90	1,322	42
Avery	7	1	1		6	3	6	3	20	345	3
Beulah	11	2	6	7	14	14	9	12	64	893	170
Bladen	19	1	6	9	12	15	6	15	64	1,131	112
Blue Ridge	18	1	11	13	24	20	17	23	109	1,724	717
Brier Creek	1			1	1	1	1	2	6	91	38
Brunswick	13	2	3	5	12	9	9	10	50	623	143
Brushy Mountain	10	2	5	2	14	12	9	10	54	819	156
Buncombe	58	9	27	18	57	55	50	63	279	4,639	978
Burnt Swamp	8	1	5	7	9	9	8	8	47	541	244
Cabarrus	28	13	21	19	39	35	28	42	197	3,031	1,278
Caldwell	35	7	20	19	38	39	30	40	193	3,066	1,173
Carolina	31	4	16	12	35	28	23	34	152	2,207	845
Catawba River	34	9	18	24	43	37	32	40	203	3,279	786
Cherokee	2	1	1	2	1	2	1	2	10	103	0
Chowan	17	1	7	7	18	14	14	12	68	1,175	306
Columbus	28	3	15	13	28	26	19	30	34	2,265	1,049
Dan Valley	12		5	5	8	10	6	10	44	581	127
Dock	3			1	2	1	1	1	6	290	0
Eastern	15	2	6	9	15	14	13	16	76	1,076	336
Elkin	10		6	1	10	8	6	11	42	775	386
Flat River	13	2	6	4	12	13	6	10	53	763	223
French Broad	12		5	5	10	7	20	7	54	888	415
Gaston	51	14	26	38	80	79	53	75	365	5,146	2,687
Green River	18	1	7	13	22	19	15	14	91	1,408	159
Haywood	32	5	17	13	39	33	26	31	164	2,452	472
Johnston	18	5	6	5	16	15	10	14	71	1,120	254
Kings Mountain	45	11	21	30	58	53	40	52	265	4,362	1,159
Liberty	24	3	10	8	26	20	21	22	110	1,666	506
Little River	18	2	5	11	21	17	17	20	93	1,523	374
Macon	19	2	9	5	19	18	16	19	88	1,227	607
Mecklenburg	44	14	24	28	69	60	48	69	312	4,964	1,745
Mitchell	17	1	6	6	17	19	15	18	82	1,021	266

TRAINING UNION CHART—Continued

Associations	Churches T. U.	Units							Total Number Units	Total Enrolment	Study Course Awards
		Nusery	Beginner	Primary	Junior	Inter-mediate	Young People	Adult			
Montgomery	7	1	1	2	6	6	4	6	26	329	42
Mt. Zion	20	6	10	14	25	24	13	25	117	1,636	951
Neuse	12	----------	4	6	17	14	8	9	58	856	46
New Found	2	----------	2	----------	2	1	2	2	9	96	28
New South River	40	5	25	19	42	35	34	38	198	2,955	860
Pee Dee	15	3	7	5	16	15	10	18	74	1,250	453
Piedmont	50	15	32	33	80	69	49	85	363	4,882	1,418
Pilot Mountain	42	13	23	18	47	44	31	52	223	3,821	1,281
Raleigh	47	10	26	20	59	51	49	41	256	4,018	1,202
Randolph	17	4	7	5	14	15	8	17	70	923	474
Roanoke	47	7	16	22	52	41	31	41	210	3,806	609
Robeson	35	4	13	14	33	30	20	29	143	2,563	699
Rowan	23	7	12	14	26	19	20	29	129	1,939	624
Sandy Creek	11	3	4	7	7	9	6	10	46	640	52
Sandy Run	33	9	21	18	37	39	28	43	196	3,182	1,012
South Fork	37	14	23	26	49	41	33	55	241	3,509	1,818
South Mountain	8	2	1	7	9	8	9	10	46	524	90
South Sandy Creek	6	----------	1	2	5	4	4	4	20	322	70
South Yadkin	20	5	8	12	21	22	17	24	109	1,698	481
Stanly	13	3	9	6	15	11	12	13	68	1,087	355
Stone Mountain	3	----------	2	1	3	2	3	3	14	293	59
Stony Fork	2	1	1	2	2	2	1	4	13	168	0
Surry	16	2	12	5	15	13	13	13	73	1,301	553
Tar River	22	1	6	8	20	20	14	13	82	1,173	133
Tennessee River	9	1	4	3	10	9	7	8	42	569	76
Three Forks	12	1	2	4	12	9	12	14	54	964	170
Transylvania	14	----------	5	5	14	14	12	14	64	812	252
Tuckaseigee	12	1	5	4	8	9	7	9	43	1,127	137
Union	24	2	14	15	24	23	22	24	124	2,008	582
West Chowan	27	3	11	12	26	21	16	21	110	1,483	331
West Liberty	5	----------	3	4	3	3	4	3	20	174	47
Western North Carolina	11	----------	4	4	9	8	8	10	43	871	210
Wilmington	38	5	12	20	37	32	25	33	165	2,743	588
Yadkin	11	1	6	4	12	11	7	8	49	578	152
Yancey	4	2	----------	2	4	5	4	5	22	309	63
Yates	32	14	13	17	41	36	32	33	186	2,762	969
Totals	1,447	270	685	728	1,625	1,466	1,188	1,553	7,409	115,894	35,410

hereby expressed. Space will not permit this report to list all the names of these individuals, but your attention is called to the host of sympathetic pastors, regional and associational officers, local directors, and others who have worked at the task of "training in church membership" diligently in the local church, in associational plans and efforts, in the regional conventions, and through state and southwide assemblies. To each one goes this expression of deep appreciation.

However, it is altogether fitting that certain individuals be mentioned by name and this report desires to express warm appreciation for the wise counsel, sympathetic support, and whole-hearted, co-operative efforts of Dr. M. A. Huggins. Likewise, the members of the General Board have with great interest and generous allowances supported our work. We are indebted, too, to Dr. L. L. Carpenter and the *Biblical Recorder* for aiding us in getting the work before the people and in supporting the program editorially on numerous occasions.

In addition to our North Carolina friends, we would express to Dr. T. L. Holcomb and Dr. J. E. Lambdin of the Sunday School Board our gratitude for their most generous support through the free distribution of thousands of pamphlets and other materials through assisting us by sending personnel to the state to lead us in many projects, and through other material assistance.

Personnel

Side by side with the individuals mentioned above, the Training Union Department is made up of a staff of fulltime workers, plus the Approved Workers and the Summer Workers.

Several changes have been made in the staff during 1951. James P. Morgan came to the work January 1, succeeding Harvey T. Gibson as State Director. Mr. Gibson, after seven years distinguished service, went to Nashville to become the Southwide Adult Training Union Leader. At the same time, Rev. L. J. Newton, Jr., resigned his work as Young People's Leader for the state and re-entered the Southwestern Seminary at Fort Worth to complete work on his Master's Degree. Mr. Newton is now Sunday School, Training Union, Student, and Brotherhood Secretary for Maryland. In March, Miss Rubye Kay Teague, Junior Leader, resigned to accept work as Youth Director in the First Baptist Church of Spartanburg, South Carolina.

The full-time staff of the department at the present consists of Miss Betty Brewer, Intermediate Leader, Mrs. Gerald J. Maynard, Office Secretary, Miss Marguerite George, Assistant Office Secretary, and Mr. Morgan. Two additional workers have been authorized by the General Board and it is hoped that these workers will soon be on the field.

Approved workers—individuals called upon to maintain a high degree of proficiency in their fields and who work part-time in

special weeks of work with the department—are: Mrs. L. E. McGowen, Midway Park, Young People's Worker; Mrs. Sam. A. High, Garner, Nursery, Beginner and Primary Worker; Mrs. E. F. Baker, Kernersville, and Mrs. J. R. Everett, Maiden, Junior Workers.

During the summer of 1951, the following teachers, college and seminary students, and others worked with the department for several weeks: Robert Bolick, Gastonia; Mary Evelyn Brown, Wallace; Mary Jo Brown, Richlands; Rachel Cates, Timberlake; Eleanor Cogdill, Canton; Ramona Cornwell, Maiden; Beatrice Douglas, Sanford; Frances Hair, Gastonia; Dorothy Hilburn, Durham; Faith Johnson, Magnolia; Marion Lineberger, Alexis; Ruth Lennon, Boardman; Willa Marks, Rockingham; Doris Peeples, Gastonia; Nelda Pope, Cana; Jean Poston, Mooresville; Cloyes Starnes, Asheville; Ann Tumblin, Newport News, Virginia; and Miss Mabel Starnes, Gardner-Webb College. Space permitting, it would be altogether fitting to pay tribute to the very excellent contribution of Miss Mabel Starnes to the summer program. Because of the over-lapping of the four state assemblies, it was necessary for Mr. Morgan and Miss Brewer to depend largely on Miss Starnes to carry out the summer plans. This she did with most excellent results and in a gracious, charming manner. It was like old times to be associated with this gracious lady who has meant so much to North Carolina Training Union work through the years and who is now leading young men and young women at Gardner-Webb to follow in her footsteps in denominational work.

Achievements in 1951

Associational and Local Enlargement Campaigns

Through the medium of the associational enlargement campaign, the maximum number of churches and individuals can be reached in a given period of time. Therefore, this method of doing Training Union work is one of our major emphases each year. During 1951 seven such campaigns were conducted in the South Fork, Macon, Carolina, Surry, Ashe, Elkin, and New South River Associations. In addition, similar campaigns were conducted in six local churches. Five of the associational and three of the local campaigns were conducted as a part of the summer program using college students. These efforts were most fruitful: 109 churches reached directly with workers in each church, more than 7,000 individuals enrolled in the classes, more than 170 new units of work added and approximately 350 new leaders enlisted and put to work.

Central Leadership Schools

The following associations promoted central schools in which all, or part, of the faculty was supplied by the Training Union Department: Columbus, Surry, Tuckaseigee, Haywood, Raleigh, Pee Dee, and Wilmington. These schools enabled the department to reach more than 150 churches and almost 3,000 individuals who were enrolled in the classes.

Regional Conventions

The ten regional conventions held during April, 1951, were attended by more than four thousand registered delegates from over 450 churches in 63 associations. These programs are designed primarily for inspirational purposes with promotional factors involved somewhat. The theme, "Choose You This Day," also the theme for the year, was magnified in these meetings and a dedication service was held in each regional convention.

Listed below are the regional presidents for 1952, the place and the time of the 1952 regional conventions:

Region 1 Norman Earl Godwin, Elizabeth City, First, April 18-19
Region 2 Rev. E. R. Stewart, Goldsboro, First, April 18-19
Region 3 Rev. Judson Lennon, Whiteville, First, April 18-19
Region 4 Floyd Rhodes, Jr., Durham, Temple, May 2-3
Region 5 J. J. Norwood, Lexington, First, May 2-3
Region 6 Dr. W. E. Sanders, Charlotte, Pritchard Memorial, May 2-3
Region 7 Rev. Roland Pruette, Mount Airy, Haymore Memorial, April 25-26
Region 8 Rev. O. B. Reel, Gastonia, First, April 25-26
Region 9 Rev. Oliver Young, Waynesville, First, April 25-26
Region 10 Mr. Ray Wright, Sylva, First, April 25-26

Summer Assemblies

These four assemblies provide a most fertile means of reaching large numbers of individuals representing numerous churches. No other single factor will contribute so much as a unifying force. These assemblies are invaluable aids to our Training Union program. While emphasis is placed on promotional and administrative matters the assembly programs are primarily planned to give guidance in personal living and inspiration for Christ-centered living. The major emphasis is on the latter. During 1951, more than 3,000 individuals attended our state assemblies. More than 1,500 were registered from North Carolina at the three southwide Training Union weeks at Ridgecrest—a total of more than 4,500 registered. It is conservatively estimated that many more than 5,000 attended one or more of these seven assembly weeks. Perhaps the outstanding thing about these weeks is the fact that there were more than 250 individuals whose lives were dedicated for fulltime Christian service. Of these, some over 100 took place at one of the four state assemblies. In addition, more than forty conversions were reported and recorded.

No one, of course, can estimate or fully evaluate the changes taking place in individual lives as a result of these weeks. Assembly preachers for the four state meetings were: Rev. Nathan C. Brooks, Jr., Dr. Carlton Prickett, Rev. Tom Lawrence, and Rev. J. Winston Pearce.

Simultaneous Associational Mass Meetings

One of the finest things promoted by our southwide Training Union Department is the annual "M" (Mobilization) Night in December. These meetings have grown in popularity each year until they have reached proportions commanding attention and respect. These meetings are associational Training Union mass meetings. In 1950 in North Carolina reports from over 50 associations were received showing a total attendance of 16,957 individuals from an even 900 churches. Five-hundred-seventy-five pastors were in attendance. Leading the state was the Pilot Mountain Association with 1,600 present. The Gaston and Piedmont were second and third with attendances of 1,421 and 1,177 respectively.

These meetings have a tremendous promotional as well as inspirational value and our goal for 1952 is 20,000 people in attendance. The 1951 date is December 10.

Annual Associational Officers' Planning Meetings

Three of these meetings are held in November of each year at Goldsboro, High Point and Asheville, to which are invited all associational Training Union officers. Goals for the coming year are suggested and plans outlined for enlargement and expansion of the work. The Sunday School Board provides the travel expenses for two cars from each association and sends two members of the southwide staff to assist. These meetings really launch the program for the coming year.

General Information

Of interest to North Carolina will be the following facts based on reports from the Sunday School Board for the year 1950: North Carolina tied with Missouri and Tennessee for Second Place in the states requesting awards for Standard Unions; we were seventh in states with standard associations, fourth in total awards issued, second in the number of standard Training Unions, and third in the states requesting free literature to organize new unions.

At the writing of this report it is too early to know just where we stand for 1951. On the basis of information available, it appears that new unions have been organized in well over 100 churches and the requests for awards has gone over 35,000 or more than 2,000 in excess of the goal for the year. Your attention is invited to the accompanying statistical tables for detailed information.

Goals for 1952

1. 125 additional churches organizing Training Union work.
2. 17,500 increase in enrollment.
3. 40,000 study course awards.
4. 1,000 churches reporting at least one Training Union study course.

5. 500 churches enlisted in the Crusade for Daily Bible Reading on a church-wide basis using the Training Union readings.

6. 500 churches committed to the Crusade to increase Prayer Meeting Attendance.

7. 20,000 in attendance on "M" Night.

8. 200 churches observing Youth Week.

The Outlook

Nineteen hundred fifty-one began a second fifty years of work in Training Union in North Carolina. According to our best information, this work began in North Carolina somewhere about 1899 or 1900. The beginning was slow. In 1910 only 10 unions were reported. The number now stands at more than 1,300 of our churches with Training Unions with the number of units in these Training Unions at about 7,000. We are grateful for the progress we have made but we are challenged by the fact that about half our churches still have no training program. The work grows, there is much to be done and the staff of the Training Union Department covets the continued interest and prayers of all North Carolina Baptists. NOW IS THE TIME to move forward. Let us join hands and hearts and put our shoulders to the wheel.

18. THE DEPARTMENT OF STUDENT WORK

James W. Ray, *Secretary*

114. 1. The Staff

The following changes in personnel occurred between June and September. Miss Reve' Stewart comes to us from Mississippi and the W.M.U. Training School to work with woman's colleges, business colleges and nurse training schools. The Raleigh Office suffered the loss of Miss Barbara Sykes in August when she resigned as office secretary to accept a position with the State Department. We are fortunate to secure Mrs. Clairene Keith as office secretary as of October 1. Mrs. Keith served for two years in this capacity in 1947-49.

Miss Miriam Hollis became student secretary at Woman's College, Greensboro, following Miss Virginia Dawson who resigned in August to accept a position as Bible teacher in the high school at Pearisburg, Virginia. Miss Hollis is from Mississippi. Between college and the W.M.U. Training School she taught school and served as a B. S. U. Secretary.

Miss Marjorie Joyner, graduate of Meredith College, began her work at the Hospital in August, following Mrs. Edith (Arrington) Lineback and Miss Betty Joyce Lee who served in joint capacity during the first half of 1951. Miss Lee accepted a position with the Orphanage at Thomasville.

Mr. Eli Galloway, who was on leave from Wake Forest to study at Union Seminary in New York, was called into the service with

the U. S. Navy. Mrs. Virginia Greene is serving as student secretary during the interim of Mr. Galloway's absence.

Mr. James Cansler, was called into the Chaplaincy with the U. S. Navy on January 15, 1951. Throughout the remainder of the school year there was no Chaplain of Baptist students at Duke. Reverend Bryant Spivey had accepted the work beginning on September 1, but later declined. Mr. Max Wickers, a graduate student at Duke Divinity School, is now serving as part time Chaplain until Mr. Cansler completes his service in the Navy.

As of July 1, 1951, by action of the General Board, the full salaries of student secretaries at Baptist colleges are paid by the college instead of jointly between the Convention and the college. These student secretaries will continue the same relationship with the State B.S.U. Office and program as in previous years.

2. Religious Focus and Vocational Emphasis Weeks have become a tradition with most of the larger campuses. Baptist students sponsor or co-sponsor these special programs. Close co-operation is enjoyed with other denominational student movements and college Y's. On other than Baptist church-related campuses the State B.S.U. Secretary, or some other member of the department staff, is often invited to participate in these emphasis weeks. With the addition of the new administrative associate to the staff a greater number of these invitations can be accepted.

3. The Nashville Seminar: In December, 1951, only state secretaries will be attending the Seminar in Nashville. Beginning this year the seminar for all local student secretaries in the South will be conducted at one of the seminaries during the summer months. At the first such meeting, July 30-August 3, in Louisville, about 75 state and local secretaries were in attendance. The 1952 seminar is scheduled to be held at Southwestern Seminary.

The Student Departments of Virginia, South Carolina, and North Carolina have considered the matter of holding a tri-state seminar for the local secretaries. As yet no date has been set that is mutually advantageous. The North Carolina staff meets annually for two or three days in February for planning, fellowship and worship.

4. The annual Spring Retreat was held at the First Baptist Church, High Point, on April 13-14, 1951. More than 300 newly elected council members attended the periods of planning, business and clinical training. In addition to the officers clinic, five group interest conferences were scheduled: "Winning Fellow Students," J. Boyce Brooks; "Students Facing Life," James Potter; "Church Leadership—Now and Later," J. Glenn Blackburn; "The Bible in Christian Education," Robert Holt; and "Vital Issues in Baptist Life," J. Roy Clifford. Dr. Keegan from the Nashville Office was present at this Retreat.

The following State Officers were elected:

Lindy Martin, President .... Pembroke
Maynard Bridges, Enlistment Vice-President ..... Appalachian

Eddie Grey, Social Vice-President ..... Mars Hill
Glenn Eason, Devotional Vice-President ..... N. C. State
James Alexander, Extension Vice-President .. Shaw University
Clara Gilbert, Secretary-Treasurer ..... Woman's College
Marian King, Publicity Chairman ..... Meredith
Elsie Howard, Literature Chairman ..... East Carolina
Paul Royal, Music Chairman ..... Campbell
Ann Shaw, National B.S.U. President ..... Shaw University

Also in April the Student Department was co-host with Shaw University to the National B.S.U. Retreat and Planning Conference. Miss Ann Shaw of Shaw University was elected president of the National Baptist Student Union. By virtue of this office Miss Shaw has been considered as an ex-officio member of the North Carolina state officers council. Mr. S. E. Grinstead of Nashville, Tennessee, is director of the B.S.U. for Negro colleges.

5. *Summer activities*: The campus complexion is altered tremendously in the summer sessions by the presence of fewer students on the one hand, and by the enrollment of school teachers and graduate students on the other hand. Some very stimulating summer programs result from the insight and maturity of these older summer school students.

At Ridgecrest in June over 200 North Carolina students were numbered among the 3,000 from the Southern states. In many ways the program content excelled other years. Dr. Rutenber from Eastern Seminary captivated student minds with his realistic messages in his daily convocations. Several campuses sought to schedule him for their own Religious Emphasis Weeks in the following year.

Miss Beverly Neilson, a '51 missionary volunteer graduate from Wake Forest, was elected to serve a "missionary internship" in Hawaii from June 4 to August 29. Students from several North Carolina campuses contributed about $800.00 to support her in this work. This mission project is directed by the Foreign Mission Board and co-sponsored by the state and Southwide student departments. Miss Neilson will report her experiences at the Fall Convention in Charlotte, and to campuses which invite her during the school year.

Green Lake, Wisconsin, was a new experience for four members of the staff for two weeks following Ridgecrest. Roberts C. Lasater, John Davis, J. C. Herrin and James W. Ray attended the Youth Conferences and University Pastors Conferences at the beautiful American Baptist Assembly grounds at Green Lake. North Carolina has extended a cordial invitation to the officers of the American Baptist Student Department to attend our annual B.S.U. Convention in Charlotte, November 2, 3, 4.

The state secretary directed the summer program which employs more than 125 college students in the several agencies, departments, district associations and local churches within the State Convention. Following is a statistical summary of the work done in the associations:

Thirty-three associations employed 45 students for a total of 261

weeks. These students conducted 297 Bible schools (about one-seventh of all Bible schools held in the state in 1951), conducted 239 miscellaneous services (sermons, speeches, Sunday School lessons, prayer meeting talks and study courses). There were 17,506 boys and girls enrolled in the Vacation Bible Schools; 282 professions of faith were reported; students visited in 2,435 homes; the churches where they worked contributed $2,145.11 to the Co-operative Program and $1,738.38 toward the honorariums for the students, or a total of $4,883.49. The Baptist State Convention paid $5,141.83 in honorariums for this program. Students received from $20.00 to $30.00 per week in most cases.

7. Public Relations with the churches outside college centers is a challenging need for the Baptist Student Union. On Monday night of the Pastors' Conference of the Baptist State Convention in 1950 the Student Department presented several students and graduates who brought vital messages about the scope and significance of the work of the Baptist Student Union. In the 1951 Convention the Student Department erected a booth in the Book Store exhibit room and presented B.S.U. through pictures, recordings, charts and literature.

Public Relations is further promoted by the department staff through pulpit supplying, attending associational meetings, participating in schools of missions, schools for deacons, Sunday School and Training Union Enlargement campaigns all over the state.

8. *Interracial Activities*: Since many Southern campuses have become interracial within the last year, Christian fellowship and understanding on an inter-group basis has brought on a new and challenging area for practicing Christian brotherhood. Baptist students on some campuses have given significant expression to the Christian imperatives in this connection. Encouraging inter-group fellowship and exchange programs have been wholesomely experienced by many B.S.U. groups during the past year. North Carolina B.S.U. is seriously contemplating the matter of taking Negro students to Ridgecrest for the Southwide Student Week in June, 1952.

9. *B.S.U. State Convention*: The twenty-second Annual B.S.U. Convention was held at the First Baptist Church, Charlotte, November 2-4. The theme for the program was "Christian Frontiers." Four major areas were studied as they were presented in platform addresses: "Claiming our Sonship," Dr. John Wayland, North Wilkesboro; "Venturing in Worship," Dr. J. B. Weatherspoon, Southern Seminary, Louisville; "Exploring our Stewardship," Dr. George Kelsey, National Council of Churches of Christ in the United States of America; and "The Frontiers of Friendship," Dr. George Heaton, Myers Park Baptist Church, Charlotte. Other program personalities included Dr. C. C. Warren, host pastor; Miss Inabelle Coleman, Missionary to China; Miss Beverly Neilson, Greenville; Mr. Bob Denny, from the Southwide office in Nashville. Twenty-five pastors and laymen from the Charlotte area conducted simultaneous discussion groups for the students.

Representatives from the North Carolina State Officers Council attended the Virginia and South Carolina B.S.U. Conventions as fraternal guests. Representatives from these states were likewise received in the North Carolina Student Convention.

At the Charlotte Convention students considered providing funds for a scholarship for a European student to attend the seminary in Zurich, Switzerland, in addition to raising funds to send a student missionary to a point out of the United States during the summer months. A total of about $1,500.00 would be necessary for both projects.

Plans were also considered for having a three week school for B.S.U. presidents on the Wake Forest campus following Student Week at Ridgecrest. Student Department staff members will do the teaching in courses that will tie local campus B.S.U.'s into a stronger and more unified program throughout the state. Full scholarship may be provided for each president who can attend.

10. *Student Centers*: Local churches and associations have contributed some money and furniture to make the interior of the student centers at Woman's College and East Carolina College more attractive and serviceable. These buildings prove increasingly valuable in the local and inter-campus activities.

The State College camp, while not completely furnished, is serving several Raleigh student groups in their social and recreational activities. B.S.U. is indebted to many college churches and college administrations for providing quarters for council meetings and prayer groups.

11. *New B.S.U. Work*: Good response has come to Miss Stewart from the nurses training schools and business colleges. Already B.S.U. is being adapted to the business colleges in Raleigh and Charlotte. Encouraging programs are being opened in the nursing schools in Raleigh, Charlotte, Gastonia, and Durham. The vast difference between these schools and regular colleges make it necessary for organizational and promotional literature to be produced. Some of Miss Stewart's time will be spent in developing these program materials.

12. *Student Night at Christmas*: In former years the literature and program suggestions for Student Night at Christmas have been sent only to pastors of full time churches. This year in North Carolina an experiment is being tried. All North Carolina pastors will receive these materials along with a strong promotional emphasis from the state office in attempt to make this holiday emphasis more informative and inspirational to the home church people.

In Appreciation

The State B.S.U. Secretary is indeed grateful for the addition of an associate in the state offices. As responsibilities are shared by the staff the program for Baptist students is greatly extended. Further appreciation is expressed for the enlargement of the Ra-

leigh office facilities for the student department. We are deeply indebted to the host of B.S.U. faculty and pastor advisors without which many councils and campuses would suffer for lack of adult sympathy and support. College administrations join the state department in expressing gratitude to all those who have given of their mind and spirit to lead in Religious Emphasis Weeks. The state secretary has greatly appreciated the inter-department exchange of work throughout the year in the associations and churches. We are glad to pay tribute to the staff of local secretaries whose sense of mission in their work with students has kept them in their present positions in spite of attractive offerings in other fields of work. Their accumulated experience is directly and indirectly responsible for the progressive B.S.U. program in North Carolina. All members of the Student Department staff are thankful that the General Board has seen fit to underwrite the budget which enables B.S.U. to equip college trained people for church leadership.

V. EDUCATION

1. Annual Report of the Council on Christian Education

Claude F. Gaddy, *Executive Secretary*
Carlton S. Prickett, *Chairman*

115. *Council Membership*

Since the last meeting of the Baptist State Convention, the Council on Christian Education has held three regular sessions and a number of special committee meetings. Out of a membership of fifty, we have had an average attendance of thirty-two members for each of the general meetings. This record of attendance is reported to show that a possible increase in the membership of the Council, by reason of an enlarged General Board, will not necessarily mean that we are to have a greatly increased attendance on the part of the Council membership. In any of these larger state boards we are rather fortunate to have an attendance above 70 per cent of the membership. Should the membership of the Council on Christian Education be increased by some eight members from the enlarged General Board, we may expect, from past experience, an average attendance of not more than thirty-six or thirty-seven people in our regular meetings. The attendance from the college representatives is better than that of those outside the institutions. This fact is of significance to those who feel that a broader participation in the work of our colleges on the part of our denominational leaders is wholesome and necessary. A well balanced program of Christian education will result from study and guidance on the part of leaders in all areas in Baptist life.

Recommendation of the Council: By official action in its last meeting, on October 25, the Council unanimously requested that the present constituency of the Council be continued. This action was taken as the result of the recommendation of the Committee of Nineteen that the eight members at large and the Chairmen of the

Enrollment

Institution	President	Post Office	Officers and Teachers	Enrollment 1950-51			Enrollment Summer School 1951	Ministerial Students	Student Volunteers	Graduates 1950-51 and Summer 1951		
				College	High School	Special				College	Junior College	High School
Wake Forest*	Harold W. Tribble	Wake Forest	165	1,913	----------	----------	590	156	17	551	----------	----------
Meredith	Carlyle Campbell	Raleigh	56	604	----------	34	102	----------	78	146	----------	----------
Mars Hill	Hoyt Blackwell	Mars Hill	50	795	----------	14	142	85	55	----------	204	----------
Campbell	Leslie Campbell	Buie's Creek	38	390	43	----------	133	39	25	----------	97	28
Gardner-Webb	P. L. Elliott	Boiling Springs	32	393	----------	4	77	53	34	----------	96	----------
Wingate	C. C. Burris	Wingate	25	197	64	52	117	40	20	----------	71	38
Chowan	F. O. Mixon	Murfreesboro	13	140	----------	7	----------	3	----------	----------	27	----------
			379	4,432	107	111	1,161	376	229	697	495	66

*Figures include Bowman Gray School of Medicine.

Executive Committee of the Board of Trustees in each of the seven colleges be left off the membership of the Council.

Assuming that a total of twenty members would be available from the General Board, this request of the Council would give a total membership of sixty people. From such a membership we might expect an average attendance of thirty-six or thirty-seven for the regular meetings of the Council.

Finances

It seems pertinent to give two statements on the financial operations of our seven Baptist colleges as follows:

(1) From the audits for the college year ending June 30, 1951, we give the following with regard to the operating budgets for last college year:

Col.	Total Operating Income	Total Operating Expenditures	Balance or Deficit
Wake Forest	$1,129,808.67	$1,018,340.69	$111,467.98
Meredith	507,135.32	489,185.34	17,949.98
Mars Hill	601,414.80	584,294.92	17,119.88
Gardner-Webb	245,011.43	228,488.86	16,522.57
Campbell	288,775.94	289,988.09	— 1,212.15
Wingate	148,446.32	162,714.31	— 14,267.99
Chowan	93,370.66	95,616.43	— 2,245.77

(2) Distribution of Cooperative Program funds from Jamuary through September, 1951:

Wake Forest	$99,469.00	Gardner-Webb	$30,642.00
Meredith	72,546.00	Campbell	32,173.00
Mars Hill	42,491.00	Wingate	16,679.00
		Chowan	8,000.00

Present indications are that in this calendar year, 1951, a total of some $360,000 will be available from the Co-operative Program funds for aiding the colleges. With an average total enrollment of 4,000 students, this represents $90.00 per student.

Enrollment

Col.	School Year 1949-50	School Year 1950-51	School Year 1951-52
Wake Forest:			
Liberal Arts	1,766	1,558	1,381
School of Law	183	152	94
School of Medicine	223	236	227
Meredith	540	620	574
Mars Hill	911	821	718
Gardner-Webb	432	374	353

Enrollment	School Year 1949-50	School Year 1950-51	School Year 1951-52
Campbell:			
College	362	380	334
High School	60	41	38
Wingate:			
College	224	238	169
High School	77	54	55
Chowan	127	144	131
	4,905	4,618	4,075

It is interesting to observe that the total enrollment in all the colleges has decreased over the three-year period from 4,905 to 4,075, which represents a total of 20 per cent in the three-year period. This is in line with reductions in college enrollments throughout the country.

Professional Meetings

Numerous professional meetings have been held with the faculties of all the colleges participating. The latest of these was held at Meredith College on November 9-10, 1951, with faculty members from all the colleges in the fields of English, the social sciences, and related subjects. These meetings are given entirely to discussions of subject matter and problems arising in the correlation of the work of all the colleges.

The Council on Christian Education has under consideration the possibility of holding an annual faculty workshop in which the some 300 faculty members of the seven Baptist colleges would be brought together for a week's study of problems relating to their duties as teachers in these Baptist colleges.

Public Relations

All the colleges have made more intensive efforts to publicize and promote their services, through bulletins of information and broader participation on the part of faculty and other college personnel. It is conservative to estimate that there are not less than thirty members of these college faculties speaking in Baptist churches every Sunday in the year. There have been more college representatives attending the District Associations this year than in any recent year. The Council has supplemented the work of the individual colleges by providing and distributing thousands of copies of a small folder of general information, and is now assembling information on all the colleges to be distributed to more than 50,000 juniors and seniors in the high schools of the state.

Scholarships and Loan Funds

The matters of providing substantial scholarships and increasing the use of college loan funds have been considered by the Council and are to be studied by a special committee for future recommendations.

2. Reports From the Colleges

(a) Campbell College

Harry C. Carter, *President, Board of Trustees*
Leslie H. Campbell, *President*

116. For the year 1950-51 the total enrollment for all terms, exclusive of duplications, was 556. For the current year the total number enrolled is 418 regular students, including the summer quarter, exclusive of duplications, plus 30 special students. The fall student body comes from ten states of the United States and Belgium, with forty-seven counties of North Carolina represented.

A further study of the student personnel reveals that twelve major religious groups are represented. In membership this fall Missionary Baptists lead with 250, followed by Methodists with twenty-five, Presbyterians with seventeen, Christians with nine, and eight other denominations represented by smaller numbers.

Campbell College has through the year been pressing its campaign for expansion, beginning in the communities immediately surrounding the college. While Harnett County is essentially a rural county approximately $90,000 has been raised in cash and pledges at home, with several communities still to be reported. With this strong endorsement at home, the college will carry its appeal to alumni and friends beyond with confidence.

The college has made one departure from tradition this year by changing from the semester to the quarter basis of operation. Back of the decision was the purpose to provide more frequent opportunities for admission and transfer during this period of change. The college is now conducting a year-round program of four twelve-week quarters to accelerate the training program during this national emergency.

(b) Chowan College

W. H. Evans, *President, Board of Trustees*

F. Orion Mixon, *President*

117. Chowan College, the second oldest Baptist college in North Carolina, is experiencing a very good year. The spirit on the campus is good. The co-operation between faculty and students for the purpose of doing a good teaching job is most helpful. The college has a faculty of seven men and six women. The student body numbers 131 regular and special students. Rev. Oscar Creech, for twenty-six years the pastor of the Ahoskie Baptist Church, is the Associate to the President.

The President, Dr. F. O. Mixon, began work with the college September 1, 1951, and immediately began outlining, with his associates, a five year program for the college designed to help meet the needs of the young men and women of this section of our area. The program of expansion includes the strengthening of a broadened curriculum in the Liberal Arts and Natural Sciences and in Business Administration. It is also planned to offer courses for Medical Technicians, or Hospital Librarians, and for Church Secre-

taries. The program of expansion also includes a department on the Junior College level of Vocational and Agricultural training. This department of work is designed to train young men and women by offering standard courses in this field so that those who wish to continue this study on a higher level may do so, and to train those who do not wish to study further to return to the farm equipped to get the most out of it, and to make a better contribution to community life. Especially will the young women taking these courses be trained in homemaking and Community Building. It is the purpose and plan of Chowan College to make itself a servant of its large community.

A look at a map will show the strategic location of Chowan College. Wake Forest College is soon to move to Winston-Salem. Draw a line North and South through Raleigh and you have about a third of the state of North Carolina with only one college, while including Meredith in Raleigh, there are seven in the two-thirds of the state. Baptists simply must not neglect this one-third of their territory.

The expansion of Chowan College takes into consideration the needs of the college. It has been said that the biggest thing about us is what we need. Financially the program calls for $75,000 over and above income from the students for 1951-52, and $620,000 as a total the remaining four years. The program also looks toward the erection of at least four buildings—Agricultural and Science, Boy's Dormitory, Gymnasium, and Infirmary. Also, there will be added to the present campus of forty-eight acres, at least one hundred acres of land.

Chowan College deeply appreciates any help given by the Baptist State Convention in its program of Christian Education and believes it can make a dollar given for this purpose go as far as can any of our institutions.

(c) GARDNER-WEBB COLLEGE

Claud Hinson, *President Board of Trustees*
P. L. Elliott, *President*

118. Gardner-Webb College opened its 45th annual session with a student enrollment of 353. Although our student body is somewhat smaller than that of last year, our Guidance Department reports that the Placement Tests show a marked increase in the calibre and quality of the students.

We are humbly grateful for a splendid faculty of consecrated and devoted men and women. Gardner-Webb is continuing to follow a program emphasizing three main points:

First, we have obtained an outstanding faculty and require that all teachers have a graduate degree or be in the process of obtaining one in their particular field. Gardner-Webb is accredited by all regional and national accrediting agencies.

Second, realizing that to do a thorough job of teaching there

must be proper physical facilities, Gardner-Webb has spent more than $1,000,000.00 for new buildings and equipment during the past eight years. The highlight of the past year's work has been the completion of the $150,000.00 Dover Memorial Library.

Third, Gardner-Webb has tried to serve its own area by a broad program of community service. This public service program, which is under the direction of the Department of Public Relations, includes a Community Health Center, a Church-Community Development Program, a Program of Adult Education, Radio Program, and a Miracle Farm.

We feel that the overwhelming response to our Church-Community Program in the field of adult education deserves special mention. Gardner-Webb now has almost as many enrolled in its adult education night school as she has in regular college. On the campus, over 250 have enrolled in three classes. In the extension school in Morganton, 70 have enrolled in two classes. At present, requests for extension teaching are far exceeding our ability to meet the demands.

It is the purpose of Gardner-Webb College, as God leads and as we are able, to serve our people in all realms of living to the best of our ability.

(d) MARS HILL COLLEGE

Walter R. Chambers, *President, Board of Trustees*

Hoyt Blackwell, *President*

119. Mars Hill College is happy in its opportunity to continue to function on a high spiritual and academic level. For many years past Mars Hill College has been an active member of the North Carolina College Conference, the Southern Association of Colleges and Secondary Schools, and the American Association of Junior Colleges. The college takes special delight in the fact that it is accredited by the National Association of Schools of Music and is approved by the American Medical Association for pre-medical education.

The enrollment for the current semester is 718. There are 81 ministerial students and 85 Volunteers for Christ. Students are registered from 74 counties in North Carolina, 18 other states, the District of Columbia, Central America, and Cuba.

A revival meeting was held from October 14 to October 21. The Reverend R. A. Ellis, Pastor of the First Baptist Church in Salisbury, did the preaching. Brother Ellis and his positive gospel sermons were used by the Holy Spirit to lead hundreds of students and others to reaffirm their faith in Christ and to resolve to serve Him wherever He might lead. There is a Christian atmosphere and spirit upon the campus that one seldom observes. Our pastor, the Reverend Lowell F. Sodeman, and Miss Irene Olive, Educational Director, are leading the church into a larger and larger sphere of influence and usefulness.

The quiet and unorganized effort to raise money among alumni and other friends of the college is now crystallized about the

Robert Lee Moore Memorial Auditorium Fund. Surely there are thousands who will want to have some part in building a memorial to one who gave himself to Mars Hill College and to the Kingdom of God for a lifetime.

Mars Hill College is resolved to go on in the Christian spirit which has characterized it since it was founded 96 years ago. The prayers of all Christians are earnestly solicited.

(e) MEREDITH COLLEGE

L. M. Massey, *President, Board of Trustees*
Carlyle Campbell, *President*

The total enrollment at Meredith College for the year 1950-51 was 683, with a registration of 638 for the nine-month year. This is the largest enrollment in the history of the college. The student body represented six foreign countries, fourteen states, and seventy-six counties in North Carolina. Fifty students had previously attended one of our Baptist junior colleges. Students were affiliated with fourteen denominational groups, Baptists comprising 67.2 per cent of the total. Degrees were awarded 150 graduates during the year. Seventy-eight students indicated that they were preparing for full-time religious service.

The auditor's report for the year ended June 30, 1951, showed income of $507,135.32, which exceeded expenditures by $17,949.98. Of the gross total income, 74.7 per cent was derived from students, 14.6 per cent from the Baptist State Convention. Total gifts during the year, for operating and capital purposes, amounted to $86,-419.35.

Our fifty-third year began with an orientation program for all new students on September 13, 1951. Thus far in the year 574 students have registered, with 490 in the dormitories. This is a slight decrease from last year, but practically all facilities are being used to capacity. The work of the year proceeds happily and hopefully.

At its September meeting, the Board of Trustees authorized the launching of a long-range development program, to care for immediately pressing needs and provide for the greater service of the college in the future. Joint committees from the Board and the Faculty are now busily engaged in preparing this program. We hope that within a short time the details of the program can be officially announced. Friends of Meredith and of Christian education will, we believe, welcome this announcement and will make this challenging undertaking a substantial achievement.

(f) WAKE FOREST COLLEGE

Hubert E. Olive, *President, Board of Trustees*
Harold W. Tribble, *President*

120. Colleges and universities throughout the country had anticipated and many of them have experienced serious reductions in their enrollments at the beginning of the current school year. Predic-

tions were based upon the fact that there were fewer persons of college age than in recent years, and upon the further consideration that large numbers of young men were being called into military service either before beginning or before completing their college training.

In view of these conditions, Wake Forest College is fortunate with respect to the size and quality of its present student body. The enrollment for the fall semester, as of October 1, 1951, was as follows:

School of Liberal Arts	1,382
Bowman Gray School of Medicine	227
School of Law	94
Total	1,703

This total is 243 less than the number enrolled on the same date in 1950, a decrease of 12 per cent, but is larger than the enrollment in the spring of 1951. The expected drop of from twenty to thirty per cent did not come.

For the twelve months' period ended June 1, 1951, enrollment in all departments and schools reached a grand total of 2,310, only 233 below the record for the previous corresponding period. The number of persons receiving degrees within the same period was 538, 15 fewer than the all-time high record of a year earlier.

Buildings and living quarters on the campus and in the Wake Forest community are crowded to capacity, in spite of the slightly smaller enrollment. This is due in part to the fact that the new Southeastern Seminary opened in September requiring space for classes, offices, and living quarters for students and faculty. The two institutions now occupy the campus jointly in harmonious co-operation, yet as separate and independent. The Seminary's enrollment for the first semester is 86.

Another reason for crowded conditions is the coming of ROTC to the campus. Several offices, extra classrooms, and storage space were provided in the chapel basement to care adequately for ROTC needs. However, such arrangement has eliminated the use of this space as an overflow dormitory. Receiving ROTC training are 274 students under the instruction of a staff of eight military personnel, headed by Lt. Col. J. S. Terrell. Col. Terrell is a Virginian, graduate of V.P.I., a Baptist and a fine Christian gentleman whose influence on the campus is wholesome. He is now teaching one of the student Sunday school classes.

Additions to the regular teaching staff of the College include C. H. Farnsworth and Dwight L. Gentry in Business Administration; E. L. Riggs, Jr., and James A. Webster, Jr., Law; Edwin Graves Wilson, English; Melvin Q. Layton and John T. Cochran, Physical Education; C. N. Giles, Music; Noel Francisco, Sociology. A number of additions have been made to the faculty of the Medical School also.

The week of September 24 the Bowman Gray School of Medicine celebrated the tenth anniversary of its beginning as a four-

year school in Winston-Salem. Under the leadership of Dean C. C. Carpenter and with the magnificent co-operation of members of the Gray family and others, the school has made remarkable progress and now ranks high in the list of the best medical schools of the country.

On October 15 ground-breaking exercises were held on the new campus at Reynolda, launching the beginning of construction of the buildings for the new Wake Forest College. It was a day of great significance in the life of the College. The President of the United States was the principal speaker. Estimated attendance was from 20,000 to 25,000. Formal presentation of a deed to the new campus was made by Mr. and Mrs. Charles H. Babcock. C. C. Warren, chairman of the Committee of Seventeen, presented for the Convention cash and bonds totalling one million dollars, less expenses of the campaign, on the total amount pledged by the churches to the building program. Resolutions previously adopted by the Wake Forest trustees expressing appreciation of the generous gifts made by the late W. N. Reynolds to the College were read. Announcements were made concerning other recent gifts to the building fund. The program of construction was begun symbolically when the President of the United States turned on the site where the chapel is to stand the first spade of dirt.

Of foremost importance in the immediate future is the program to raise in cash and pledges by July 1, 1952, the $3,000,000 necessary to meet the requirements of a conditional gift of $2,000,000 offered by an anonymous donor. Alumni of the College, some of whom have given generously already, are undertaking to raise a substantial part of this sum. One of them pledged recently a gift of $100,000; another, $25,000; and others have subscribed $10,000, $5,000, and smaller but sizable sums. It is imperative that many other gifts of large amounts and thousands of smaller ones be made within the next few months in order for the College to seize the challenging opportunity the $2,000,000 offer presents. It is hoped that every North Carolina Baptist and large numbers of other friends of Christian education will share generously in this program.

(g) WINGATE JUNIOR COLLEGE

L. D. Munn, *President, Board of Trustees*

C. C. Burris, *President*

121. For more than a half century Wingate Junior College has served North Carolina and neighboring states, first as Wingate School and later as Wingate Junior College. We still do upper high school work for those who want to come here. The purpose of the college is to train for Christian leadership. Her students by the thousands have gone out to testify to her good work. The story of her stuggles with fire and debt has led through many exceedingly hard places, but the fact that she has lived and served through all these difficulties is proof of her mission. A prominent North Carolina Bap-

tist leader recently said, "You cannot kill Wingate. If that were possible, she would have been dead long ago."

As a result of the aid of the Co-operative Program of our Baptist State Convention and the help from the friends of the college, the institution has put on new life, dressed up her appearance, and filled the new Efird Memorial Library with a great number of necessary new books to be used by the faculty and students. All these changes have been brought about to meet the requirements for admission into the Southern Association of Colleges and Secondary Schools. A committee from that organization visited us recently and made a careful inspection of our buildings, equipment, library, record-system, and bookkeeping. Each faculty member was interviewed as well as the heads of the various student organizations. The college has been notified to appear before a committee of twelve at the Southern Association in St. Petersburg, Florida, the first of December. We have good reason to believe that we shall be admitted to that organization within the next twelve months.

A program is now under way for the expansion and completion of our plant. The money for this program is being solicited from the churches and from friends in this area. One-half of this aid for capital outlay will be raised from the churches of the associations, which sponsor Wingate Junior College; the other half will be contributed by alumni, friends, and corporations.

Through the years Wingate has been able to go on because of the prayers, plans, and sacrifices of loyal friends. The teachers have been and are among this number. The enrollment is less this year than usual, however, 44 ministerial students are in our student body. These students, members of the faculty, and others are ready to help pastors and churches in difficult phases of work in the churches of this section. With a reduced student body, the college needs more than ever the co-operation and support of its friends and increased aid from the Co-operative Program.

VI. BENEVOLENCE

1. Relief and Annuity

122. Below we give a brief statement released to us by the Relief and Annunity Board as of September 1, 1951, showing just what is being done in North Carolina through our retirement funds and the relief funds, both of which are administered by the Relief and Annunity Board:

		No. of Beneficiaries	Receiving Annually	Totals
(Old) Annuity Fund				
No. Paying Members	54			
Annuitants: Age		48	$21,688.38	
Disability		20	9,755.00	
Widows		54	15,429.84	$ 46,873.22
Ministers Retirement Plan				
Certificates Issued	999			
Churches Co-operating	1,105			
Annuitants: Age		60	$31,145.29	
Disability		4	1,482.56	
Widows		19	4,608.38	37,236.23
Widows Supplemental Annuity Plan (A)				
Certificates Issued	300			
Annuitants		5	$ 1,807.32	1,807.32
Baptist Boards Employees Retirement Plan				
No. Paying Members	56			
Annuitants: Age				
Disability		1	$ 500.00	500.00
Widows Supplemental Annuity Plan (B)				
No. Paying Members	6			
Annuitants				
Ed. Inst. Employees Retirement Plan				
Certificates Issued	73			
Annuitants: Age		7	$ 2,256.60	
Disability				
Widows				2,256.60
Orphanage Institutions Pension Plan				
Certificates Issued	304			
Annuitants: Age		26	$11,287.88	
Disability				
Widows		1	900.00	12,187.88
Relief Department				
Beneficiaries: Ministers		69	$11,675.50	
Widows		80	9,723.50	21,399.00
Grand Total		394		$122,260.25

2. NORTH CAROLINA BAPTIST HOSPITAL

J. Roy Clifford, *Chairman, Board of Trustees*

123. Your Baptist Hospital in its twenty-eighth year of service to the denomination and the sick poor stands as a tower of strength and healing in the Kingdom of God. The great heart of our Baptist people was manifested this year in the largest Mother's Day Offering given in the history of the hospital. It will exceed slightly $150,000.

Educationally and professionally the hospital is approved by the official standardizing and rating agencies of the nation. The School of Nursing has 175 students, there are 6 nurses anesthetists in training, 6 x-ray technicians, 68 medical interns and residents, and 3 resident chaplains in training. In addition we are training two blind girls in Medical Secretarial Transcription.

The most significant hospital developement of service in and out of the hospital for our patients and pastors, has been the expanding activities of the Department of Religious Activities.

The course in Clinical Pastoral Training was given in January to nine pastors and twice this summer to two groups of 9 Seminary students. Seminary graduate credit is given for this work.

It can be safely said that here in this institution is found, under Chaplain Richard Young, the most outstanding work of this kind in the country, . . . which is a correlation of the mental, spiritual and physical relationships within the sick person. The Southern Baptist Hospitals are considering this hospital as the training center to teach hospital chaplaincy.

The department, largest in any Baptist Hospital, is completely staffed with a Director, Chaplain, Assistant Chaplain, Resident and three Assistant Resident Chaplains in training and a Student Secretary.

The department is responsible for intra-denominational contacts, counselling with patients and personnel, teaching Bible courses in the Nurses Training School, conducting Vespers, Sunday School and student activities.

The wholesome atmosphere prevailing in the hospital among the personnel and with the patients is largely due to the efforts of this fine department. North Carolina Baptists may well be proud of this great work.

Patient Service:

Long waiting lists for out-patient examinations and hospital admissions have been with us constantly. This year, however, 9,000 patients will be admitted to the hospital as in-patients with a total of 90,000 patient days of care. Approximately 4,000 of these will be free or part pay patients, and will be given 40,000 days of patient care. The cost of their care and of 45,000 visits to the Out Patients Department will exceed $600,000. Approximately $350,000 of this will be at no cost to the service patient. The Mother's Day offering will provide $150,000 of this. The balance will come from Welfare Agencies, the Duke Endowment, or miscellaneous donations.

Service patients are not charged a doctor's fee. The hospital staff donates these services which represent an additional saving of approximately $500,000 a year to these patients who cannot pay a doctor's fee. The proximity and co-operation with the Bowman Gray School of Medicine of Wake Forest College make possible a high quality of professional care.

Facilities:

Groundbreaking ceremonies for the New South Wing on September 24, 1951 were followed quickly with actual construction beginning on October 1, 1951. This new 150 bed addition with expanded basic facilities is greatly needed. There is not yet enough money pledged or in hand to complete this wing. The Trustees,

however, in August gave the Building Committee authority to let contracts up to the amount of money pledged or in hand. Fixed contracts were given by the contractors for all work let. It is earnestly hoped that the wisdom and faith of the trustees will see through the completion of this great task. Its construction has been delayed 6 years. Once by lack of authority to borrow; once by request of Wake Forest Trustees who wanted to go ahead in Winston-Salem and the state in search of funds for the new college; and once by the refusal to accept Federal Funds.

We are indebted to the Duke Endowment, Hospital and Orphan's Section, for the pledge of $175,000 to this project. They have been gracious to us for many years in providing operating and construction funds. It is the conviction of the Board of Trustees that Co-operative funds have been a vital factor in attracting this and other outside gifts to the Baptist Hospital for equipment and building purposes.

We wish to acknowledge with grateful thanks the splendid work of the churches, Dr. M. A. Huggins, the associational missionaries, and other denominational and church leaders in the Campaign for $700,000. The Trustees have especially noted the Christian statesmanship and unflagging energy of Dr. Huggins in this project.

Conclusion:

Continued effort should be made to increase the Mother's Day offering. We request that the hospital's per cent share of the Co-operative Fund remain the same to be used for the increasing needs of the institution. Great effort should be made to over subscribe the goal of $700,000 of the churches for the South Wing in order to hasten the letting of final contracts.

We request the passing of the following resolution in order to comply with the Constitution and to allow the acceptance of a very generous pledge:

> "Be it resolved:
>
> That the application of the North Carolina Baptist Hospital, Incorporated, to be permitted to borrow funds against collectible pledges maturing within ten years up to $500,000 for the construction of the new south wing and to be repaid by the Hospital in ten equal annual installments, such loan or loans to be evidenced by the note or notes of the Hospital, is hereby approved."

Proper notice has been given through publications in the *Biblical Recorder*.

3. BAPTIST ORPHANAGE OF NORTH CAROLINA

W. C. Reed, *General Superintendent*
I. G. Greer, *Chairman Board of Trustees*

124. In view of the achievements of the Baptist Orphanage of North Carolina during its sixty-seven years of glorious history we

feel that this is an opportune time to pause and pay tribute to those consecrated, stalwart men and women who through their generosity have made possible practically every building at Mills Home and Kennedy Home. We also want to pay tribute to those men and women who, as members of the Board of Trustees, have so faithfully and wisely shaped and directed the policies of this Institution which has rendered such outstanding service to the dependent child. These men and women have jealously safe-guarded every dollar that you have ever contributed to the Orphanage. As a result of your generosity and their wise counsel the Orphanage has never had to make an appeal to the Convention as a result of a deficit.

When James, the inspired man of God, undertook to define religion, he said: "Pure religion is this, to visit the fatherless and widows in their affliction, etc." The Baptist denomination was the first religious group in North Carolina to undertake this noble service on a large scale. During the past sixty-seven years of continuous ministry to homeless children, your Orphanage has sent out into the world thousands of well trained and useful citizens. Not only are they loyal to their state and nation, but also in the main they are making a fine contribution to the religious life of their respective communities.

During the past year through your program of child care you ministered to a total of 764 children. Six hundred six of these were at Mills Home and Kennedy Home. One hundred lived with their mothers and were given financial aid. Fifty-eight were kept in Boarding Homes that were approved both by your Orphanage and by the State. There are still many children in North Carolina who are definitely the responsibility of Baptists and whose needs are not being met. If the income of the Orphanage this year will permit us to do so, we hope to expand our Boarding Home services so as to try to meet this challenge, and give these homeless children their chance in life.

There are two major channels through which North Carolina Baptists finance their program of child welfare—the once-a-month offering and the Thanksgiving offering. This plan, approved by the Convention year after year, for financing the Orphanage work originated in North Carolina and under the inspired leadership of Mills, Boone, Kesler, Greer and Wall it has developed as the child care program has developed. Now every great child caring institution in the Southern Baptist Convention has adopted in whole, or in part, this same plan.

About two-thirds of all the gifts from the churches come through the once-a-month offering. One-third comes from the Thanksgiving offering. We sincerely believe that these love gifts going directly from our people to minister to the needs of homeless children will keep their hearts warm and fervent and will stimulate them to give more to all phases of Kingdom work.

The financial condition of your Orphanage is good, but it does not have a large undesignated surplus. During this year we will use about $55,000 to pay for a new cottage that is being erected at Mills

Home for little girls. We will also use about $35,000 for the renovation of three buildings which we hope to complete by the end of the calendar year. This money comes from the small surplus which has accumulated largely from special gifts during the past ten years. When our present building program is finished and the old buildings put in livable condition your Orphanage will have exhausted its total reserve fund.

As reported last year the Orphanage received a generous bequest from the late Mr. Robert M. Idol of Winston-Salem. This gift was combined with a similar gift from his sister, the late Miss Lelia M. Idol, and is now being used as directed in the wills—to build and equip a Church, an Infirmary, and a Print Shop. These buildings are under contract and the Infirmary is well along in its construction. Work on the other two will begin as soon as permits can be secured from Washington.

We solicit your continued prayers and support and we pledge you that we will continue to give these homeless children the best training possible.

4. NORTH CAROLINA BAPTIST HOMES

John T. Wayland, *Committee Chairman*

J. M. Hayes, *Superintendent*

125. The Baptist State Convention of North Carolina in its November session, 1950, authorized the committee on the Home for the Aging to open and operate such a Home when funds for the operation might become available. Due to the commitment of the Convention to raise funds for the construction of the new wing to the Baptist Hospital, the committee on the Home was instructed not to expect help from the Convention during the year 1951. The committee on the Home, however, was successful in finding a way to open and operate. Their first action was to select Rev. J. M. Hayes to serve as superintendent and Miss Edna Heinzerling as supervisor. Through the aid of the trustees of the Bowman Gray School of Medicine of Wake Forest College a splendid brick building, with a capacity for twenty residents, was secured under lease at the rate of one dollar per year. The building was renovated and made ready for the Home to begin operation on March 16.

There are many evidences of the Lord's favor upon this newest institution of North Carolina Baptists. Soon after the opening, all the available space for residents was engaged, and there are now about five applications for each room occupied. There have been approximately 300 inquiries about the possibility of getting rooms. One prominent business man of Winston-Salem became so interested in our Baptist Home that he proposed to be responsible for the completion of the top floor of our present building, which will add fifteen rooms for residents. This project will cost about $23,000.

In spite of the fact that the committee on the Home was informed that help would not be available from the Convention during the

year 1951, with the spontaneous and widespread interest on the part of individuals, churches and auxiliary organizations, together with such assets as have been turned over to the Home for the maintenance of the residents, the total assets now amount to approximately $75,000. The Home, therefore, has paid its own way thus far, and, instead of being a liability to the Convention, has accumulated assets in the amount indicated above in favor of the Baptist State Convention.

The growing interest and progress have prompted the committee on the Home to propose plans for the enlargement of facilities for the future. Since the present location is temporary, the committee recommends that a permanent site be secured, and, as funds become available, a plant be built that will accommodate from 200 to 300 residents. Already there is an encouraging prospect of a most acceptable site to be secured without cost to the Baptist State Convention. It is the consensus of the Home committee that when a satisfactory and united plan of support for the Home, on the part of the Convention and the churches, can be adopted, and put into practice, the construction of a permanent plant will get under way, and the receipts coming in will enable the Home to build its plant on the pay-as-you-go- plan.

Since the Baptist State Convention has adopted the Home as an agency of its program, the Home committee respectfully requests that an adequate plan of support be approved at the present session of the Convention. It is the fervent desire of both the committee and those charged with the management of the Home to work in fullest co-operation with our state Convention. It is their belief that with a reasonable allowance from the Co-operative Program receipts, and such designated gifts as may be made in the budget of our churches, and special offerings by organizations and individuals, the Home will be able not only to take care of its operating expenses, but will have capital assets to build a larger plant within a few years. In view of the special days for offerings for our Orphanage and Hospital, and considering such similar method of supporting other Christian Homes for the Aging, the committee on the Home has keenly felt that our institution should have the benefit of one day set apart for special offerings for the Home. We would suggest either the last Sunday of January, or the third Sunday of February for Special Offering day.

The Home committee would remind our Baptist constituency that our Home offers a four-fold program of service to its residents: Security, comfort, congeniality and a Christian ministry. Following this program, North Carolina Baptists can add life to years and years to life for those who may reside in the Home.

*VII. RECOMMENDATIONS

126. ** 1. We recommend that in view of the fact that the special Committee of Nineteen was created by the Convention to study our total program and to suggest a plan of allocation for the support of

* See Sec. 53, pages 77, 78, Additional recommendations.
** Rate Committee report. See Sec. 53, page 77.

both State and Southern Convention objects, the General Board cannot make any definite recommendation with reference to allocation of funds as required by the By Laws until after the 1951 Convention has acted upon the report of the Committee of Nineteen.

Pertinent facts: Usually the General Board presents a recommendation to the Convention concerning the division of Co-operative Program funds as between State Convention and Southern Convention objects, and a division of the share of this fund among the several agencies. The above recommendation is made because the Convention in appointing such a committee delegated to that committee the authority to bring for this particular year such a report, and the Board believes that the delegation of that authority supersedes the authority of the General Board at the present time concerning the division of funds.

2. That the effort to raise the full $700,000 for the Baptist Hospital be continued during 1952 and completed if possible; that the churches be requested to complete the payment of the goals originally suggested; that the last Sunday in July and the last Sunday in September be observed as Victory Sundays for the Hospital.

Pertinent facts: The Board feels very keenly that the Convention is committed to carry forward the program to raise $700,000 because in the special session our Baptist people in convention assembled stated to themselves and others that they would undertake to do it. In the second place the Board feels that the Convention is obligated by agreement to donors who late in 1949 gave $400,000 to the Hospital with the understanding that the Convention would raise $700,000 to make a total of $1,100,000.

3. That the Convention authorize a continuance of the work with the Indian brethren, and that the Board be authorized to work out such plans as will seek to help them in using some of their own people who are now adequately trained for the task at hand.

Pertinent facts: This recommendation suggests that the Convention continue the work provided for in this recommendation somewhat on the same basis as has prevailed during the past several years. The amount involved here is about $2,500 a year. In this connection let it be made clear that this has reference to the Indians in Robeson County; the Burnt Swamp Association. The work among the Cherokees is provided for by the Home Mission Board. Let it be added that these churches channel their gifts through our State Convention.

4. That the appropriation to aid the Negro Convention in its general work be continued.

Pertinent facts: The Convention has been for the past several years providing $2,700 to the General Baptist State Convention to aid the Negroes in carrying on their organized work. This includes a little help in promoting Vacation Bible Schools.

5. That the work at the sanatoriums and at Samarcand be continued; and that the Board be authorized to expand the work to the extent its resources will permit.

Pertinent facts: No full time people are employed. Pastors living near the sanatoriums and Samarcand are provided a little something for travel and a small salary in order that they may keep in touch with Baptist people in these institutions.

6. * That the Board be authorized and empowered to set aside an amount not to exceed $8,500 for the use of the Allied Church League; that the Convention nominate 67 persons to be elected by the Board of Trustees of the League; and that on some Sunday in January, preferably the last Sunday in the month, every pastor in the State be requested to give his people a message on temperance, and inform them as to what is going on among the Christian people of the State as they endeavor to rid North Carolina of beverage alcohol.

Pertinent facts: This recommendation is similar to that which has been made for the past several years. The amount stated herein is about half of the amount which is provided for the support of the League. This is perhaps as it should be inasmuch as Baptists constitute about half of the total church membership in North Carolina.

7. That in the absence of an Evangelistic Crusade on a state-wide basis, the Board be authorized to promote through the Department of Evangelism simulataneous association-wide and city-wide evangelistic efforts in as many areas as possible; and that every church be encouraged to have at least one evangelistic meeting during the year.

Pertinent facts: The recommendation is self explanatory.

8. That every church be urged to adopt a budget, that such budgets provide that from twenty to fifty per cent of the total, including designations, be allocated for Convention objects, and that the adoption of the budget be followed by an intensive every member enlistment; that, in keeping with the program of the Southern Baptist Convention, the period October 18-25, 1952 inclusive, be designated as Christian Stewardship Week, and shall include (1) budget Sunday, October 18, (2) a week of stewardship study, and (3) pledge Sunday, and that all organizations of the church be urged to co-operate.

Pertinent facts: For some years there has been kept before the churches the goal of a fifty-fifty division of income as between local church support and support of denominational objects. It is believed that every church should continue to keep this goal in mind, but in an effort to be more realistic this recommendation means that every church, even the very small ones, be challenged to give at least twenty per cent and the larger churches undertake to divide on a fifty-fifty basis. The recommendations also points out that an intensive effort be made to get every church possible

* See Sec. 53, page 77, amendment to recommendation 6.

to adopt a budget, to provide for the teaching of Christian stewardship, which is necessary for the building of a good budget, and for a larger share of the total budget to be given to objects of the State and Southern Conventions.

9. That the General Board be authorized to make an appropriation in 1952, not to exceed $1,800, to P.O.A.U.

Pertinent facts: This is a new recommendation. The group referred to—Protestants and other Americans United for the Separation of church and state—needs some support from our Convention in order that it may have funds with which to print and distribute to the people of the country bulletins designed to acquaint our people with the cherished principle of the separation of church and state.

10. That the application of the North Carolina Baptist Hospitals, Incorporated, that it be permitted to borrow funds against collectible pledges maturing within ten years up to $500,000 for the construction of the new south wing, and to be paid by the Hospital in ten equal annual installments, such loan or loans to be evidenced by the note or notes of the Hospital, be approved.

Pertinent facts: This recommendation has no reference whatever to No. 2. Neither is it concerned with the balance which the Convention may need to borrow of the $400,000 promised the Hospital in 1946. This recommendation merely means that the Hospital be given authority to borrow money against commitments made to the Hospital from sources other than the Convention. These are commitments that cannot be met within a one year period and, therefore, it is necessary to borrow. It is understood that in granting this request of the Hospital the Convention thereby assumes no additional obligation.

AUDITOR'S STATEMENT

EXECUTIVE COMMITTEE OF THE GENERAL BOARD,
Baptist State Convention of North Carolina,
Raleigh, N. C.

Gentlemen:

According to your instructions we have audited the books and records of the Convention for the twelve months ended December 31, 1951, and, in the following tabulations we show the Financial Condition at the close of the year, together with the Income and Expenses for the twelve months then ended.

The statements of the Hospital and Orphanage are as sent in by these institutions and not audited by us.

It is our opinion that a full accounting has been made for all funds of the Convention for the calendar year 1951

Just below is a statement—not completely audited in each case—showing total of all income for convention objects for the calendar year.

INCOME FROM ALL CONVENTION OBJECTS:

Undesignated	$ 1,589,739.40
W. M. U. Specials	35,045.98
State Missions	129,297.95
Foreign Missions	333,339.33
Home Missions	108,204.32
Ministerial Relief	1,274.94
North Carolina Hospital	225,286.72
Ministerial Education	892.96
Wake Forest Enlargement	261,291.72
Baptist Orphanage	585,714.82
Hospital Expansion	109,924.86
Miscellaneous Designations	17,751.06
TOTAL	$ 3,397,764.06

Respectfully submitted
A. T. ALLEN AND COMPANY
Certified Public Accountants
By: A. T. ALLEN, C. P. A.

Raleigh, N. C.
February 28, 1952

COMPARATIVE STATEMENTS OF FINANCIAL CONDITION
December 31, 1950 and December 31, 1951

ALL FUNDS CONSOLIDATED	Dec. 31, 1950	Dec. 31, 1951
OPERATING FUNDS		
LIABILITIES:		
State Missions Note to Wachovia Bank & Trust Co., for Borrowed Money	$ 200,000.00	$ 150,000.00
Note to Mars Hill Baptist Church	46,400.00	46,400.00
Due Greenville Memorial Chuch, Greenville, N. C.	5,000.00	4,000.00
Due N. C. Baptist Hospital for Cash Loan	75,000.00	----------
Due to College Park Church		5,000.00
Due for Unremitted Special Gifts:		
To Noah Biggs Church Building Fund	20.00	121.00
To Wingate College	4.00	----------
Undistributed Operating Funds:		
Southwide Objects	108,048.18	67,057.38
Ministers Relief—Special	11,313.23	13,773.23
N. C. Baptist Hospital	9,002.50	10,427.54
Education	35,264.46	40,636.32
Wake Forest Enlargement	652,026.63	----------
American Bible Society	533.75	421.56
Hospital Expansion	381,182.14	352,891.50
Foreign Missions		77,626.77
Home Missions		611.47
Ministerial Relief		115.36
Reserved for M. A. Huggins Note	1,600.00	839.80
Reserved for Student House at U. N. C.	15,112.16	15,112.16
Total Operating Funds Liabilities	$ 1,540,507.05	$ 785,034.09
ASSETS:		
Cash in Banks	$ 306,810.49	$ 201,869.15
United States Savings Bank Owned	800,268.17	350,088.08
Notes Receivable—Students	7,165.00	8,755.00
Investment and Undivided Profits—Raleigh Book Store	31,267.27	----------
Investment in Charlotte Book Store	7,000.00	----------
Other Receivables	28,959.50	5,230.50
Cash Loan to State Missions for Hospital Expansion	75,000.00	----------
Overpayment on Funds Designated for Wake Forest Enlargement		2,555.38
Total Operating Funds Assets	$ 1,256,470.43	$ 568,508.11
LIABILITIES IN EXCESS OF ASSETS—REPRESENTING DEFICIT IN STATE MISSIONS FUND	$ 284,036.62	$ 216,525.98

CAPITAL ASSETS	Dec. 31, 1950	Dec. 31, 1951
ASSETS AT APPROXIMATE COST:		
Biblical Recorder Property	$ 44,425.00	$ 44,425.00
Charlotte Book Store Property	125,000.00	125,000.00
No. 119 Hillsboro Street Property, Raleigh, N. C.	80,000.00	80,915.15
Cottage at Ridgecrest	3,000.00	3,000.00
Student Center at E. C. C.	20,000.00	20,000.00
Student Center at W.C.U.N.C.	8,000.00	8,000.00
Fruitland Assembly Property	170,000.00	170,392.00
Fort Caswell Property	151,333.10	151,333.10
Fort Fisher Property	20,000.00	20,000.00
Cameras and Projectors	3,350.00	3,350.00
Secretary's Home—3201 Clark Ave., Raleigh, N. C.	22,626.11	23,773.19
Memeograph and Water Cooler	803.94	803.94
Total Assets	$ 648,538.15	$ 650,992.38
(Present Values Not Determined)		
LIABILITIES:		
To Wachovia Bank and Trust Co. on Charlotte Building	$ 78,000.00	$ 66,500.00
To E. Susie Ward on Student Center at E.C.C.	12,385.10	10,086.99
To Ora Alford on No. 119 Hillsboro Street	45,000.00	40,000.00
Total Liabilities	$ 135,385.10	$ 116,586.99
CAPITAL ASSETS AT COST IN EXCESS OF LIABILITIES—REPRESENTING CASH INVESTED FROM OPERATING FUNDS	$ 513,153.05	$ 534,405.39
Total	$ 648,538.15	$ 650,992.38

BALANCE SHEET—COOPERATIVE PROGRAM FUND

December 31, 1951

ASSETS:		
Cash in Bank	$ 171,888.03	
U. S. Treasury Notes $350,000 and Accrued Interest, Purchased with Funds for Hospital Expansion	350,098.08	
Overpaid State Missions Fund—Regular Account	36,863.44	
Overpayment on Funds Designated for Wake Forest Enlargement	2,555.38	
Returned Checks	2,156.20	
Note Receivable—M. A. Huggins for Automobile	839.80	
Total Assets		$ 564,400.93
LIABILITIES:		
Due to Other Funds:		
Foreign Missions—On Designated Receipts	$ 77,626.77	
Home Missions—On Designated Receipts	611.47	
Ministers Relief—On Designated Receipts	115.36	
Ministers Relief—Funds from Baptist Foundation	13,773.23	
American Bible Society—On Designated Receipts	421.56	
Southwide Objects—Share of Undesignated Receipts	67,057.38	
Baptist Hospital—On Designated Receipts	1,082.29	
Baptist Hospital—Share of Undesignated Receipts	9,345.25	
Baptist Hospital—For Expansion	352,891.50	
Education Fund—Unexpended Balance	40,636.32	
Reserve for Funds Used for M.A. Huggins Note		563,561.13
		839.80
Total Liabilities		$ 564,400.93

INCOME OF COOPERATIVE PROGRAM FUND AND ITS DISPOSITION

12 Months Ended December 31, 1951

INCOME:		
Undesignated Receipts from the Churches		$ 1,589,739.40
From Baptist Foundation		2,751.00
From Textiles Inc.		123.00
W.M.U. Funds Sent Direct		35,045.98
From Home Missions Board		4,800.00
From Sunday School Board		425.00
Designated Receipts:		
For Foreign Missions	$ 333,339.33	
For Home Missions	108,204.32	
For Ministers Relief	1,274.94	
For Ministers Relief—From Baptist Foundation	2,460.00	
For Education	892.96	
For American Bible Society	5,140.43	
For N. C. Baptist Hospital	68,155.84	
For N. C. Baptist Hospital Expansion	109,924.86	
For Associational Missions	3,234.00	
For Home for Aged	777.63	

INCOME—*Continued.*

For Pastors Scholarships at Fruitland—From W.M.U.	1,080.00	
For New Orleans Baptist Theological Seminary	25.00	
For Wake Forest Enlargement	261,291.72	
For Tuition Margaret Burton—Southwestern Seminary	150.00	
For American Baptist Theological Seminary	400.00	
For Wake Forest Seminary	50.00	
For Gardner Webb College	90.00	
For Mars Hill College	15.00	
For Wingate College	238.00	
For Meredith College	3,007.14	
For Goodwill Center	1,033.86	
For Southern Baptist Radio Hour	50.00	
For State Missions	129,297.95	1,030,132.98
Total Income:		$ 2,663,017.36

LESS:

Expenses of the General Fund	$ 219,172.88	
W.M.U. Funds Sent Direct—Contra Above	35,045.98	
Designated Reciepts—Per Above	1,030,132.98	
Receipts from Home Missions Board Apportioned	4,800.00	
Receipts from Sunday School Board Apportioned	425.00	
Receipts from Baptist Foundation Apportioned	2,751.00	
Receipts from Textiles Inc., Apportioned	123.00	$ 1,292,450.84
Balance for Distribution		$ 1,370,566.52
Less: 50 % to Southwide Objects		685,283.27
Balance after Southwide Objects' Share		$ 685,283.25
LESS: Statewide Expenses		6,579.67
Balance Distributable Statewide		$ 678,703.58

DISTRIBUTION STATEWIDE:

State Missions 26%	176,462.94	
N. C. Baptist Hospital 14%	95,018.48	
Education 60%	407,222.16	
		$
		$ 678,703.58

EXPENSES CHARGEABLE TO UNDESIGNATED REVENUE COOPERATIVE PROGRAM FUND

12 Months Ended December 31, 1951

SALARIES PAID:

General Secretary and Treasurer	$ 9,000.00		
Bookkeeper	3,240.00		
Office Secretary	3,240.00		
First Assistant Bookkeeper	2,244.00		
Second Assistant Bookkeeper	1,963.50	$ 19,687.50	
Rent—Offices General Secretary and Treasurer		2,340.00	
Travel Expense—General Secretary and Treasurer		1,878.09	
Printing—General		2,254.38	
Postage		1,110.01	
Telephone and Telegraph		688.91	
Audit—General		1,565.00	
Supplies and Repairs		791.52	
Security Bonds		239.27	
Compensation and Other Insurance		360.91	
Expense Board and Committee Meetings		5,647.33	
Publishing Receipts		1,477.00	
Error in Acknowledgement		586.17	
Unpaid Checks		3.50	
Bank Service Charges		891.66	$ 39,521.25
General Missionaries:			
Salary E. L. Spivey	$ 6,100.00		
Travel Expense—E. L. Spivey	1,641.86		
Office Expense—E. L. Spivey	352.49		
Salary E. L. Bradley	5,740.00		
Travel Expenses E. L. Bradley	1,949.68		
Salary J. C. Pipes	4,360.00		
Travel Expenses J. C. Pipes	1,056.11	$ 21,200.14	
Associational Missions:			
Salaries, City and Associational Missionaries and Special Rural Workers	$ 51,137.71		
Printing, Postage and Incidentals	239.09	51,376.80	72,576.94

W. M. U. Department:		
Salary—Ruth Provence, Executive Secretary	$ 4,380.00	
Salary—Mrs. Powell, Treasurer	2,647.50	
Salary—Hilda Mayo, Young Peoples Leader	2,940.00	
Salary—Bill Jackson, R. A. Leader	3,820.00	
Salary—Mrs. John Wacaster, Field Worker	2,340 00	
Salary—Marie Epley, Field Worker	2,460.00	
Salary—Alice Williams, Stenographer	2,040.00	
Salary—Mabel Baucom, Stenographer	2,342.50	
Office Rent	900.00	
Expenses	9,830.00	
Printing and Postage	8,557.27	
Page in Biblical Recorder	3,825.00	
Summer Camp Expenses	4,500.00	50,582.27
Biblical Recorder:		
Every Family Plan	$ 13,623.42	
Subscriptions to Pastors, Libraries and Students	3,588.88	17,212.30
Retirement Fund:		
Salary—Lottie Tucker Bookkeeper	$ 2,760.00	
Ministers' Retirement Plan	10,968.84	
Retirement—Board Employees	2,674.65	
Ministers' Retirement—Widow's Supplement	11,501.11	
Printing and Postage	690.00	
Federal Insurance Contributions Act Tax	702.89	29,297.49
Brotherhood:		
Printing, Postage and Office Supplies		183.67
Vacation Bible Schools:		
Student Workers		9,517.15
Contingent		281.81
Total		$ 219,172.88

STATEWIDE EXPENSES

12 Months Ended December 31, 1951

Printing Convention Minutes		$ 4,493.18
Publicity and Other Expenses		574.66
Statistical Postage and Printing		130.80
Salary and Expenses—Recording Secretary		350.00
Convention's Share of Expense Completing Wake Forest Chapel		937.12
Foundation Expenses:		
Travel—Horace Easom	$ 58.11	
Printing Postage and Supplies	12.00	
Convention and Other Meetings	23.80	93.91
Total		$ 6,579.67

BALANCE SHEET—STATE MISSIONS FUND

December 31, 1951

ASSETS:		
Note Receivable—J. C. Herrin for Sale of Automobile		$ 734.50
Note Receivable—R. C. Lasater Treasurer, Baptist Student Union, N. C. State College for Cash Loan		1,500.00
Notes Receivable—Student Loans		8,755.00
Cash in Bank—Building Fund		29,981.12
Fixed Assets:		
Real Estate—Approximate Cost	$ 549,756.29	
Furniture, Fixtures, and Equipment	101,236.09	
Total Fixed Assets		650,992.38
Total Assets		$ 691,963.00
LIABILITIES:		
Notes Payable:		
Notes Payable for Operating Capital—Wachovia Bank & Tr. Co. for State Missions		$ 150,000.00
Notes Payable on Fixed Assets:		
C. Susan Ward—For Student House E.C.C.	$ 10,086.99	
Wachovia Bank & Trust Co.—For Charlotte Book Store Building	66,500.00	
Mrs. Ora Alford—For 119 Hillsboro Street	40,000.00	
Total Notes Payable on Fixed Assets		116,586.99

Notes Due Churches for Assistance:			
Mars Hill Baptist Church	$ 46,400.00		
Greenville Memorial Church	4,000.00		
College Park Church	5,000.00		
Total Notes Due Churches		55,400.00	
Total Notes Payable			$ 321,986.99
Due to Cooperative Program Fund—Cash Overdraft			36,863.44
Due to Noah Biggs Church Building Fund			121.00
Total Liabilities			$ 358,971.43
SURPLUS OF ASSETS OVER LIABILITIES:			
Invested in Fixed Assets		$ 534,405.39	
LESS: Deficit in Operating Fund		216,525.98	
Balance		$ 317,879.41	
ADD: Reserved for Student House at U.N.C.		15,112.16	
Net Surplus December 31, 1951			332,991.57
Total Liabilities and Surplus			$ 691,963.00

ANALYSIS OF DEFICIT IN STATE MISSIONS FUND

12 Months Ended December 21, 1951

DEFICIT PER AUDIT REPORT DEC. 31, 1950			$ 277,994.84
Add:			
Investment in Raleigh Book Store Written off Because Sale was Treated as Income	$ 31,267.27		
Student Loan Collected and Treated as Income	50.00		
Liability to College Park Church Put on Books	5,000.00		
Amount Due from Fruitland Written off	1,500.00		
Adjusting Liability to Greenville Church	500.00		
Charlotte Book Store Investment Written off	7,000.00		44,317.27
Total			$ 323,312.11
Less:			
Income in Excess of Expenses in Building Fund—Details Below	$ 55,346.02		
Expenses in Excess of Income in State Missions Fund—Details Below	1,699.89		
Net Excess of Income as Expenses for the Year	$ 53,646.13		
Student Loans Made this Year	1,640.00		
Paid on Greenville Memorial Church Note	1,500.00		
Paid on Wachovia Bank & Trust Co. Note	50,000.00		
			106,786.13
DEFICIT DEC. 31, 1951			$ 216,525.98

INCOME AND EXPENSES—STATE MISSIONS FUND

12 Months Ended December 31, 1951

Income: Designated Receipts	$ 129,297.95
Share of Undesignated Receipts	176,462.94
From Home Mission Board for Rural Churches	1,200.00
From Sunday School Board	17,117.36
Dividend from Textiles Inc.	41.00
Sale of Beds at Fruitland Assembly	30.00
Sale of Baptist Annual	7.00
From Baptist Foundation—Roanoke Association Missions	30.00
Interest on Student Notes	98.30
From Wake Forest College Refund Salaries of Walden and Green	1,892.50
Payments on Student Notes	50.00
From W.M.U.—For Radio Work	400.00
From W.M.U. Allocation of 1951 Heck Jones Offering Toward Salary of Worker with Displaced Persons in North Carolina	1,000.00
Profit of Baptist Book Store—Raleigh, N. C.	2,834.90
Total Income	$ 330,461.95
Expenses:	
Budgeted Expenses—Schedule Below	332,161.84
EXPENSES IN EXCESS OF INCOME FOR THE YEAR	$ 1,699.89

BUDGETED EXPENSES—STATE MISSIONS FUND

12 Months Ended December 31, 1951

DIVISION OF SUNDAY SCHOOL:	
Salary—Departmental Secretary	$ 5,620.00
Travel—Departmental Secretary	798.95
Salary—Associational Man	4,600.00
Travel—Associational Man	1,237.63

BUDGET EXPENSES—*Continued.*

Salary—Part Time Summer Worker	542.50	
Travel—Part Time Summer Worker	140.80	
Salary—Associate Secretary	3,060.00	
Travel—Associate Secretary	249.16	
Salary—Office Secretary	1,842.50	
Salary—Assistant Office Secretary	1,002.00	
Printing and Postage	1,047.42	
Office Rent	520.00	
Incidentals, Telephone and Supplies	1,127.18	
Assemblies	2,121.96	
Clinics	2,157.48	
Enlargement Efforts	5,638.35	
Total Division of Sunday School		$ 31,705.93

DIVISION OF TRAINING UNION:

Salaries—Departmental Secretary	$ 5,440.00	
Travel—Departmental Secretary	1,444.95	
Salary—Intermediate Leader	2,550.00	
Travel—Intermediate Leader	499.94	
Salary—Junior Leader	797.07	
Travel—Junior Leader	102.43	
Salary—Office Secretary	2,100.00	
Salary—Assistant Office Secretary	1,098.00	
Printing and Postage	1,420.24	
Office Rent	520.00	
Incidentals and Telephone	737.52	
Assemblies	4,108.43	
Enlargement Efforts	4,612.95	
Central Training Schools	903.10	
Total Division of Training Union		$ 26,334.63

DEPARTMENT OF STUDENT UNION:

Salary—Departmental Secretary	$ 5,500.00	
Travel—Departmental Secretary	1,428.24	
Salary—Administrative Associate	1,265.00	
Travel—Administrative Associate	302.76	
Salary—Office Secretary	1,715.00	
Office Rent	380.00	
Printing, Postage and Incidentals	2,040.26	
Focus Week and Conference Retreats	1,556.20	
Salary—Meredith College Campus Secretary	250.00	
Travel—Meredith College Campus Secretary	68.78	
Salary—Baptist Hospital Secretary	400.00	
Travel—Baptist Hospital Secretary	49.24	
Salary—Wake Forest Campus Secretary	1,500.00	
Travel—Wake Forest Campus Secretary	66.45	
Salary—Duke University Campus Secretary	725.32	
Travel—Duke University Campus Secretary	13.39	
Duke University B.S.U. Promotion	133.32	
Salary—Woman's College Campus Secretary	2,310.00	
Travel Woman's College Campus Secretary	36.41	
Woman's College Student Center House Upkeep	903.18	
Salary—Eastern Teachers College Campus Worker	2,440.00	
Travel Eastern Teachers College Campus Worker	82.70	
Eastern College Student Center House Upkeep	443.60	
Payment on Eastern College Student Center House	2,952.72	
Salary Appalachian Teachers College Campus Worker	3,970.00	
Travel Appalachian Teachers College Campus Worker	109.42	
Appalachian Teachers College Student Center Expenses	240.00	
Salary—N. C. State College Campus Worker	4,660.00	
Travel—N. C. State College Campus Worker	159.02	
N. C. State College Student Center Office Supplies	1,200.00	
Salary West Teachers College Campus Worker	1,850.00	
Travel West Teachers College Campus Worker	69.07	
West Teachers College Student Center Expenses	300.00	
Salary—University of N. C. Campus Worker	4,960.00	
Travel—University of N. C. Campus Worker	112.62	
University of N. C. Student Center Expenses	1,200.00	
Salary—Pembroke College Campus Worker	950.00	
Total Department of Student Union		$ 46,342.70

DEPARTMENT OF EVANGELISM:

Salary—Departmental Secretary	$ 6,160.00	
Travel—Departmental Secretary	1,374.81	
Conferences	764.82	
Printing and Postage	277.30	
Total Department of Evangelism		$ 8,576.93

CHURCH EXTENSION:		
Lots—New Churches	$ 12,980.00	
College Centers	13,700.00	
Total Church Extension		$ 26,680.00
PASTORS' SCHOOLS—General:		
Honorariums	$ 348.00	
Board and Room	52.11	
Advertising	79.50	
Total Pastors' Schools—General		$ 479.61
PASTORS' SCHOOL—Caswell:		
Honorariums	$ 582.35	
Board and Room	616.06	
Expense—Postage, etc.	147.25	
Books	114.94	
Total Pastors' School—Caswell		$ 1,460.60
PASTORS' SCHOOL—Fruitland:		
Honorariums	$ 1,945.81	
Books	1,192.91	
Coal	1,368.41	
Incidentals	80.35	
Salary and Travel (One-half) B. G. Henry	2,782.85	
Salary (One-half) S. Pitillo	1,242.00	
Total Pastors' School—Fruitland		$ 8,612.33
RADIO COMMITTEE:		
Salary L. J. Moriss—Honorarium	$ 300.00	
Postage and Express	253.30	
Office Supplies	31.74	
Total Radio Committee		$ 5,585.04
RURAL CHURCH:		
Salary—Departmental Secretary	$ 5,590.00	
Travel—Departmental Secretary	931.92	
Salary—Office Secretary	1,882.50	
Conference for Church Leaders and Enlargement Efforts	691.74	
Printing, Postage	1,011.13	
Total Rural Church		$ 10,107.29
CASWELL ASSEMBLY—Capital Outlay:		
Salary—R. K. Redwine, Director	$ 3,189.66	
Salary—W. A. Maxwell	3,650.00	
Salary—A. L. Lewis	1,980.00	
Salary—J. N. Todd	1,560.00	
Advances and Expense for Material and Equipment	5,782.70	
Lease—Seaside	6,665.16	
Insurance	1,785.55	
Total Caswell Assembly—Capital Outlay		$ 24,613.07
FRUITLAND ASSEMBLY—Capital Outlay:		
Salary—S. Pitillo, Caretaker	$ 1,292.00	
New Equipment	539.75	
Insurance	751.45	
Total Fruitland Assembly—Capital Outlay		$ 2,583.20
MISCELLANEOUS ITEMS:		
Missionary Pastors Salaries	$ 58,366.55	
Work With Silent People	2,288.34	
Work With Displaced People	2,716.70	
Aid to General Baptist State Convention—Negro	2,400.00	
Allied Church League Support	8,500.00	
Loans to Ministerial Students	1,640.00	
Repairs Spillman Cottage	22.90	
State Missions Day and Programs for State Missions	3,957.48	
Visual Education Supplies	51.07	
Pages Biblical Recorder	3,687.50	
Contingent	2,012.47	
Total Miscellaneous Items		85,643.01
DEBT SERVICE:		
Payment on Principal	$ 50,000.00	
Interest on Loan	8,437.50	
Total Debt Service		$ 58,437.50
Grand Total—State Missions Expenses		$ 332,161.84

INCOME AND EXPENSES—BUILDING FUND

12 Months Ended December 31, 1951

INCOME:			
Rents:			
Biblical Recorder Building—			
From Baptist Book Store	$ 2,200.00		
From Baptist State Convention	1,040.00		
From Biblical Recorder	1,020.00		
From Bynum Printing Co.	3,240.00		
From King's Bindery	1,025.00		
Total Biblical Recorder Building		$ 8,525.00	
No. 119 Hillsboro St. Raleigh N. C.		3,620.00	
No. 120 W. Morgan St. Parking Lot		685.00	
Charlotte Building:			
From Baptist Book Store	$ 4,800.00		
From Twelfth Step Service	1,375.00	6,175.00	
Total Rents			$ 19,005.00
Dividend from Baptist Book Store, Raleigh, N. C.			25,330.86
TOTAL INCOME			$ 21,538.08
EXPENSES:			
Operating Cost and Debt Service Requirements—See Schedule Below			36,442.06
EXPENSES IN EXCESS OF INCOME FOR THE YEAR			$ 14,903.98
OTHER INCOME:			
Proceeds from Sale of Baptist Book Stores			70,250.00
NET BUILDING FUND INCOME FOR THE YEAR			$ 55,346.02

OPERATING EXPENSES AND DEBT SERVICE REQUIREMENTS BUILDING FUND

12 Months Ended December 31, 1951

BIBLICAL RECORDER BUILDING:		
Supplies	$ 1,477.34	
Repairs	996.36	
Lights	432.99	
Water	86.28	
Heat	1,244.65	
Janitor's Salary	2,340.00	
Annuity	68.64	
Rent Insurance	155.12	
Taxes—City and County Advalorem	461.46	
F.I.C.A. Tax	30.91	
Total Biblical Recorder Building		$ 5,963.75
SECRETARY'S HOME:		
City Advalorem Taxes	$ 129.06	
Repairs	242.56	
Transfer Stamps	44.55	
Improvements	1,147.08	
Insurance	36.60	
Total Secretary's Home		$ 1,599.85
NO. 119 HILLSBORO STREET, RALEIGH, N. C.:		
Supplies	$ 142.24	
Fuel	396.65	
Repairs	475.06	
Water	17.70	
Lights	257.06	
Janitor's Salary	2,130.00	
Fire Insurance	256.10	
Interest—Miss Alford	1,683.31	
Payment on Indebtedness	5,000.00	
Property Taxes	62.31	
F.I.C.A. Tax	2.60	
Renovating Basement and Baptist Student Union Offices	2,139.83	
Total No. 119 Hillsboro Street, Raleigh N. C.		$ 12,562.86
CHARLOTTE BUILDING:		
Water and Heat	$ 830.76	
Payment on Indebtedness	11,500.00	
Interest on Indebtedness	2,221.88	
Insurance	318.81	
Repairs	489.90	
City and County Advalorium Taxes	915.98	
Rental Insurance	38.27	
Total Charlotte Building		$ 16,315.

BALANCE SHEET—EDUCATION FUND

December 31, 1951

Assets:	
Due From Cooperative Program Fund	$ 40,636.32
Liabilities:	
No Liabilities	
Surplus—See Below	$ 40,636.32
Analysis of Surplus:	
Balance January 1, 1951	$ 35,264.46
Income in Excess of Expenses for 1951	5,371.86
Balance December 31, 1951—Per Above	$ 40,636.32

INCOME AND EXPENSES—EDUCATION FUND

12 Months Ended December 31, 1951

Income:			
Designated Receipts			$ 892.96
Share of Undesignated Receipts			407,222.16
From Baptist Foundation			219.00
Total Income			$ 408,334.12
Expenses:			
Council on Christian Education—			
Salary—Executive Secretary	$ 8,130.00		
Travel—Executive Secretary	1,361.29		
Salary Office Secretary	2,460.00		
Office Rent	725.00		
Printing, Postage and Miscellaneous	1,286.44		
Council Committee Meetings	1,322.53	$ 15,285.26	
Current Support of the Colleges—			
Wake Forest	$ 124,189.00		
Meredith	91,226.00		
Mars Hill	58,366.00		
Gardner-Webb	37,793.00		
Campbell	40,007.00		
Wingate	21,419.00		
Chowan	10,000.00	383,000.00	
Audits		4,677.00	
Total Expenses			$ 402,962.26
Income in Excess of Expenses for the Year			$ 5,371.86

BALANCE SHEET—WAKE FOREST ENLARGEMENT FUND

December 31, 1951

Assets:	
No Assets	
Liabilities:	
Due Cooperative Program Fund	$ 2,555.38
Deficit—See Below	2,555.38
Analysis of Deficit:	
Balance January 1, 1951	$ 652,026.63
ADD: Income in Excess of Expenses for the Year	120,588.08
LESS: Bonds Held for Wake Forest Enlargement	$ 772,614.71
Turned over to Treasurer Wake Forest College	775,170.09
DEFICIT DECEMBER 31, 1951 PER ABOVE	$ 2,555.38

INCOME AND EXPENSES—WAKE FOREST ENLARGEMENT FUND

12 Months Ended December 31, 1951

Income:		
Designated Receipts		$ 261,291.72
Interest Earned on U. S. Bonds		15,334.91
Total Income		$ 276,626.63
Expenses:		
Cash Turned Over to Treasurer Wake Forest College	$ 142,129.91	
Salary—Horace Easom	7,180.00	
Travel—Horace Easom	3,116.50	
Salary Office Secretary	1,740.00	
Printing, Postage and Office Supplies	1,344.29	
Office Rent	480.00	
Executive Committee of Seventeen	47.85	
Total Expenses		156,038.55
Net Income for the Year		$ 120,588.08

CASWELL BAPTIST ASSEMBLY
SOUTHPORT, NORTH CAROLINA
CASH RECEIPTS AND DISBURSEMENTS
October 1, 1950 Through September 30, 1951

RECEIPTS:			
Registration Fees		$ 3,785.00	
Rooms		10,875.30	
Meals		30,028.36	
Cottage or Apartment Rent		2,460.65	
Water Rent		1,180.00	
Store Sales		5,338.52	
Worship Offerings		148.42	
Rent of Linens		5.00	
Baptist Book Store Rent		227.25	
Sale of Food from Cafeteria		116.75	
Sale of Surplus Property		2,151.80	
From Baptist State Convention		5,750.00	
House Rent		54.00	
Refund from Baptist Book Store Prior Year Express		15.00	
Refund from Baptist Book Store for Freight		63.17	
Rent of Boat Lift		15.00	
Rent of Hotel		200.00	
Telephone Commission		1.43	
Trailer Parking		5.00	
From Sale of Newspapers		66.35	
Fishing Privilege		50.00	
Sale of Postage		21.13	
Refund Overpayment Armour & Company Bill		208.32	
Refund J. P. Morgan for Advances to Staff		993.39	
Refund Loan to C. Hall		10.00	
Special Contributions		97.76	
Cash Overage		392.82	
Total Receipts			$ 64,260.42
Balance October 1, 1951			1,111.61
Total To Account For			$ 65,372.03
DISBURSEMENTS:			
Operating Expenses		$ 46,394.49	
Capital Expenditures:			
Salaries	$ 2,794.26		
Materials for Improvements	2,521.32		
Furniture and Equipment	1,233.32	6,548.90	
Express Charges for Book Store		63.17	
J. P. Morgan for Staff Expenses		986.77	
Advance to C. Hall		10.00	
Loan to Ann Poplin		25.00	
Total Disbursements			$ 54,028.33
Cash in Banks and on Hand			11,343.70
Total Accounted For			$ 65,372.03

STATEMENT OF REVENUE AND EXPENDITURES
October 1, 1950 Through September 30, 1951

REVENUE:		
Registration Fees	$ 3,785.00	
Rooms	10,875.30	
Meals	30,028.36	
Cottage or Apartment Rent	2,460.65	
Water Rent	1,180.00	
Store Sales	5,338.52	
Worship Offerings	148.42	
Rent of Linens	5.00	
Baptist Book Store Rent	227.25	
Sale of Food from Cafeteria	116.75	
House Rent	54.00	
Rent of Boat Lift	15.00	
Rent of Hotel	200.00	
Telephone Commission	1.43	
Trailer Parking	5.00	
Sale of Newspapers	66.35	
Fishing Privilege	50.00	
Sale of Postage	21.13	
Refund from Armour and Company	208.32	
Cash Overage	392.82	
Special Contributions	97.76	
Total Revenue		$ 55,277.06
EXPENSES:		
Operating Expenses—See Below		46,394.49
Revenue in Excess of Expenses—Per Books Kept at Caswell Assembly		$ 8,882.57

LESS:		
Expenditures from State Mission Fund—Baptist State Convention:		
Salary and Travel—R. K. Redwine	$ 3,564.66	
Insurance	2,870.50	
Lights at Seaside Assembly	61.07	
Lease of Seaside Assembly	6,604.09	
Salaries of Maintenance Personel:		
W. A. Maxwell—½— $3,600.00	1,800.00	
A. L. Lewis—½—$1,935.00	967.50	
L. W. Clemmons—½—$225.00	112.50	
J. N. Todd	1,560.00	17,540.32
Net Operating Loss—Caswell Baptist Assembly		$ 8,657.75
ADD:		
Capital Expenditures:		
W. A. Maxwell Salary	$ 1,800.00	
A. L. Lewis Salary	967.50	
L. W. Clemmons Salary	112.50	
Salaries of Work Crews	2,794.26	
Materials for Improvements	2,521.32	
Furniture and Equipment	1,233.32	
	$ 9,428.90	
Less: Sale of Surplus Property	2,151.80	7,277.10
Net Expenditures in Excess of Revenue		$ 15,934.85

OPERATING EXPENSES

October 1, 1950 Through September 30, 1951

GENERAL EXPENSES:		
Salary of Director	$ 2,170.00	
Directors Auto and Travel	450.14	
Staff Salaries	4,149.09	
Printing, Postage and Office Expense	516.12	
Telephone	276.34	
Electricity	1,243.72	
Ice and Fuel	2,603.36	
Water	1,875.00	
Nursery Supplies	39.02	
Infimary Supplies	59.97	
Household Supplies	313.88	
Staff Auto Expenses	168.11	
Maintenance and Repair	462.47	
Laundry	518.97	
Staff Entertainment	106.00	
Withholding Tax	537.40	
F.I.C.A. Tax	320.98	
Auditing	177.44	
Newspapers	73.00	
Gifts to Staff	90.00	
Doctors Fee	3.00	
Honorariums	401.50	
Electricity at Seaside	97.02	
Total General Expenses		$ 16,652.53
DINING ROOM EXPENSES:		
Food	$ 17,018.98	
Salaries Key Personnel Only	5,863.33	
Replacements	1,189.19	
Supplies	67.40	
Fuel	406.63	
Electricity	134.00	
Ice	593.60	
Total Dining Room Expenses		$ 25,273.13
ASSEMBLY STORE EXPENSES:		
Cost of Merchandise		4,468.83
Total Operating Expenses		$ 46,394.49

FRUITLAND BAPTIST ASSEMBLY
HENDERSONVILLE, NORTH CAROLINA

CASH RECEIPTS AND DISBURSEMENTS
12 Months Ended September 30, 1951

	Preacher's School	Assembly	Total
RECEIPTS:			
Registration Fees	$	$ 2,303.00	$ 2,303.00
Room Rents		6,319.08	6,319.08
Board Fees	10,361.57	13,490.04	23,851.61
Extra Meals	270.63	391.19	661.82
"Duck In" Sales	85.00	1,354.11	1,439.11
Telephone Charges Refunded	47.77	62.87	110.64
Miscellaneous Receipts—Linen Rentals, etc.	60.07	36.10	96.17
Sale of Office Supplies		3.93	3.93
Sale of Used Sink		8.00	8.00
Ping Pong Receipts		1.60	1.60
Insurance Recovery from Lightning Damage		177.84	177.84
Refund for Doctors Fee and Hospital		5.00	5.00
Refund of Staff Expenses—J. P. Morgan		385.02	385.02
Refund of Freight Charges—G. T. Stapleton		136.99	136.99
Total Receipts	$ 10,825.04	$ 24,674.77	$ 35,499.81
Balance September 30, 1950	2,084.69	31,97	2,116.66
Total to Account for	$ 12,909.73	$ 24,706.74	$ 37,616.47
DISBURSEMENTS:			
Operating Expenses—Schedule Below	$ 11,524.53	$ 20,024.53	$ 31,549.06
Advance for Staff Expenses J. P. Morgan		385.02	385.02
Freight Charges Paid for G. T. Stapleton		136.99	136.99
Total Disbursements	$ 11,524.53	$ 20,546.54	$ 32,071.07
Balance September 30, 1951	1,385.20	4,160.20	5,545.40
Total Accounted for	$ 12,909.73	$ 24,706.74	$ 37,616.47

FRUITLAND BAPTIST ASSEMBLY
REVENUE AND EXPENDITURES
12 Months Ended September 30, 1951

	Preachers' School	Assembly	Total
REVENUE:			
Registration Fees	$	$ 2,303.00	$ 2,303.00
Room Rents		6,319.08	6,319.08
Board Fees	10,361.57	13,490.04	23,851.61
Extra Meals	270.63	391.19	661.82
"Duck-In" Sales	85.00	1,354.11	1,439.11
Telephone Charges Refunded	47.77	62.87	110.64
Miscellaneous—Linens, etc.	60.07	36.10	96.17
Sale of Office Supplies		3.93	3.93
Sale of Used Sink		8.00	8.00
Ping Pong Receipts		1.60	1.60
Insurance Recovery from Lightning Damage		177.84	177.84
Refund for Doctors Fee and Hospital		5.00	5.00
Total Revenue	$ 10,825.04	$ 24,152.76	$ 34,977.80
EXPENSES:			
Operating Expenses—Schedule Below	11,524.53	20,024.53	31,549.06
Revenue in Excess of Expenses—Deficit in *Italic*—Per Assembly Books	$ *699.49*	$ 4,128.23	$ 3,428.74
EXPENSES PAID BY STATE MISSION FUND—BAPTIST STATE CONVENTION:			
Salary and Travel—Director	$ 2,732.85		$ 2,732.85
Salary of Care Taker	2,394.00		2,394.00
Incidentals	18.75		18.75
Books	611.64		611.64
Honorariums	865.81		865.81
Coal	1,337.08		1,337.08
Total	$ 7,960.13		$ 7,960.13
Net Operating *Loss* or Profit	$ *8,659.62*	$ 4,128.23	$ *4,531.39*
CAPITAL EXPENDITURE:			
Two Water Coolers—From State Missions Fund			539.75
Expenditures in Excess of Revenue			$ *5,071.14*

FRUITLAND BAPTIST ASSEMBLY

OPERATING EXPENSES

12 Months Ended September 30, 1951

	Preacher's School	Assembly	Total
Telephone	$ 151.43	$ 131.95	$ 283.38
Staff Salaries		2,811.50	2,811.50
Salary B. G. Henry, Director		2,358.00	2,358.00
Travel and Auto Expense B. G. Henry	104.81	54.39	159.20
Truck Expense	190.52	207.06	397.58
Other Labor	100.63	81.25	181.88
Salary Cook and Helpers	2,450.25	2,093.43	4,543.68
Purchases for Dining Room	6,192.01	8,402.20	14,594.21
Clerical Salaries	760.00	484.04	1,244.04
Repairs Building and Equipment	437.28	487.98	925.26
Office Supplies, Printing	149.30	158.91	308.21
Other Supplies	188.31	338.96	527.27
Laundry	46.00	249.76	295.76
Heat, Lights, Power	594.79	484.16	1,078.95
Purchases for "Duck-In"		1,013.89	1,013.89
Social Security Taxes		46.42	46.42
Bad Check		28.00	28.00
Medical Services		37.50	37.50
Post Office Box Rent	3.00	3.00	6.00
Honorariums	25.00	186.55	211.55
Refunds		50.50	50.50
Gas and Oil for Tractor and Mower	3.06	8.60	11.66
Insurance	28.66	203.63	232.29
Bank Service Charge	5.38	5.62	11.00
Audit	92.50	92.50	185.00
Freight Charges	1.60	1.85	3.45
Flowers		2.00	2.00
Express on Luggage		.88	.88
Total	$ 11,524.53	$ 20,024.53	$ 31,549.06

BAPTIST BOOK STORE

RALEIGH, NORTH CAROLINA

BALANCE SHEET

December 31, 1951

ASSETS:			
Current:			
Cash In Bank		$ 162.53	
Petty Cash		45.00	
Merchandise Inventory		43,375.04	
Accounts Receivable	$ 32,951.30		
Less: Reserve for Doubtful Accounts	3,917.49	29,033.81	
Total Current Assets			$ 72,616.38
Fixed Assets:			
Furniture and Fixtures		$ 7,228.68	
Less: Depreciation Written Off		4,919.78	
Book Value of Fixed Assets			2,308.90
Other Assets:			
Returned Checks			6.81
Total Assets			$ 74,932.09
LIABILITIES:			
Account Payable Baptist Sunday School Board		$ 891.76	
Due Baptist State Convention of North Carolina—One-Half Profit for 1951		9,752.77	
Total Liabilities			$ 10,644.53
Net Worth			64,287.56
Total Liabilities and Net Worth			$ 74,932.09

PROFIT AND LOSS ACCOUNT

12 Months Ended December 31, 1951

Sales		$ 223,210.83	
Less:			
Returns and Refunds	$ 13,498.66		
Excise Tax	606.13		
Sales Tax	1,839.82	15,944.61	
Net Sales			$ 207,266.22

COST OF SALES:			
Inventory January 1, 1951		$ 34,219.57	
Purchases		143,350.19	
Freight and Express		3,145.16	
Total		$ 180,714.92	
LESS: Inventory December 31, 1951		43,375.04	
Cost of Sales			137,339.88
Gross Profit on Sales			$ 69,926.34
OPERATING EXPENSES:			
Headquarters Expense		$ 4,181.83	
Salaries—(Schedule 3)		24,445.94	
Book Stores Share Relief and Annuity		537.26	
General Expenses		1,722.62	
Rent		2,275.00	
Advertising		3,347.39	
Telephone and Telegraph		537.17	
Printing and Office Supplies		1,282.01	
Postage		5,964.27	
Privilege License		142.00	
Traveling Expenses		758.82	
Bank Service and Exchange Charges		94.87	
Insurance		555.04	
Depreciation		433.72	
Total Operating Expenses			46,277.94
Operating Profit			$ 23,648.40
OTHER INCOME:			
Collection on Charged Off Accounts			8.25
Out of Date Checks Canceled			54.11
Total Income			$ 23,710.76
OTHER DEDUCTIONS:			
Bad Accounts Charged Off		$ 287.72	
Allowance for Doubtful Accounts		3,917.49	4,205.21
Net Profit for the Year			$ 19,505.55

BAPTIST BOOK STORE
CHARLOTTE, NORTH CAROLINA

BALANCE SHEET
December 31, 1951

ASSETS:			
Current:			
Cash on Hand—Fruitland		$ 10.87	
Petty Cash		175.00	
Cash In Bank		838.30	
Returned Checks		10.00	
Merchandise Inventory		56,508.46	
Accounts Receivable—Trade	$ 29,963.57		
Less: Reserve for Doubtful Accounts	3,933.84	26,029.73	
Other Receivables		1,338.06	
Total Current Assets			$ 84,910.42
FIXED ASSETS:			
Furniture and Fixtures—Cost		$ 14,178.19	
Less: Depreciation Charged Off		3,489.10	
Book Value of Fixed Assets			10,689.09
Total Assets			$ 95,599.51
LIABILITIES:			
Accounts Payable—Baptist Sunday School Board		$ 67,689.60	
Accounts Payable—Trade		1,465.43	
Payroll Taxes Withheld, Payable		429.41	
Due Baptist State Convention of N. C. One-Half Profits of 1951		5,823.06	
Total Liabilities			$ 75,407.60
Net Worth			20,191.91
Total Liabilities and Net Worth			$ 95,599.51

PROFIT AND LOSS ACCOUNT
12 Months Ended December 31, 1951

Sales		$ 231,537.88	
Less:			
Sales Tax	$ 2,317.77		
Excise Tax	182.20		
Refunds and Allowances	11,358.84	13,858.81	
Net Sales			$ 217,679.07
COST OF SALES:			
Inventory January 1, 1951		$ 44,686.34	
Purchases Current Year		149,412.13	
Freight and Express		2,501.62	
Total		$ 196,600.09	
Less: Inventory December 31, 1951		56,508.46	
Cost of Sales			140,091.63
Gross Profit on Sales			$ 77,587.44
OPERATING EXPENSES:			
Salaries and Wages		$ 30,145.94	
General Expenses		1,150.02	
Light, Heat, and Water		266.69	
Rent		4,822.00	
Repairs and Maintenance of Equipment		481.69	
Advertising		4,680.08	
Telephone and Telegraph		912.54	
Printing and Office Supplies		3,333.56	
Postage		5,355.10	
Taxes		9.29	
Traveling Expenses		1,011.75	
Bank Service and Exchange Charges		156.68	
Insurance		901.89	
Pension Expense		742.27	
F.I.C.A. Tax—Social Security		181.86	
Headquarters Expense		4,667.06	
Film Rental Commission		1,570.13	
Depreciation		850.69	
Total Operating Expenses			61,239.24
Operating Profit			$ 16,348.20
OTHER INCOME:			
Cash Over		$ 119.62	
Bad Debts Recovered		84.97	
Out of Date Outstanding Checks Voided		42.52	
Insurance Recovery for Bodily Injuries Paid in 1950		50.00	
Total Other Income			297.11
Total Operating Profit and Other Income			$ 16,645.31
OTHER DEDUCTIONS:			
Returned Checks Charged Off		$ 32.87	
Bad Accounts Charged Off		1,032.48	
Allowance for Doubtful Accounts		3,933.84	4,999.19
Net Profit for the Year			$ 11,646.12

BAPTIST ORPHANAGE OF NORTH CAROLINA, INC.

CURRENT FUND INCOME AND EXPENSE
Year Ended December 31, 1951

INCOME:	
Churches, W.M.S., and Sunday Schools—Cash	$ 528,529.14
Churches, W.M.S., and Sunday Schools—Food	16,964.11
Individuals—Cash for Designated Children	16,003.06
Individuals—Cash for Special Gifts	24,218.51
The Duke Endowment	17,480.51
Interest—Endowment	27,729.62
Interest—Sunday Trusts	1,386.03
Interest—Current Fund	4,987.37
Rent	550.10
Profit from Print Shop and Charity and Children	6,393.50
Total Income	$ 644,251.95

EXPENSES:		
Maintenance Cost—Mills Home	$ 349,561.92	
Maintenance Cost—Kennedy Home	146,800.78	
Extra Institutional Service	32,220.59	
Annuities Paid	4,544.78	
Improvements: Land, Buildings and Equipment	75,745.29	
Total Expenses		608,873.36
Excess of Income Over Expense		$ 35,378.59

STATEMENT OF FINANCIAL CONDITION

December 31, 1951

ASSETS:		
Plant and Equipment—Capital Fund	$ 2,112,203.43	
Current Fund	546,289.29	
Endowment	758,854.11	
Loan Funds	28,639.28	
Total Assets		$ 3,445,986.11
Liabilities		None
Net Worth		$ 3,445,986.11
Total Liabilities and Net Worth		$ 3,445,986.11

NORTH CAROLINA BAPTIST HOSPITALS, INC.
WINSTON-SALEM, NORTH CAROLINA

BALANCE SHEET

December 31, 1951

ASSETS:			
Current Fund:			
Cash		$ 36,686.26	
Surgical Funds—Invested		66,669.63	
Surgical Fund—Cash		8,174.09	
Housing Project—Cash		16,953.51	
Housing Project—Prepaid Insurance		1,069.20	
U. S. Government Securities		796.25	
Accounts Receivable—Patients—Net		197,021.75	
Accounts Receivable-X-Ray		11,462.35	
Other Account Receivable		2,195.01	
Inventories		85,921.84	
Prepaid Insurance		3,976.29	
Duke Endowment—Accrued—1951		21,422.00	
Due from Plant Fund		141,500.00	
Total Current Fund Assets			$ 593,848.18
ENDOWMENT FUND:			
Investments			3,225.95
PLANT FUND:			
Cash—Building Fund		$ 15,647.13	
Cash—South Wing Fund		372,286.59	
U. S. Government Bonds		37.50	
Savings & Loan—South Wing Fund		194,265.32	
U. S. Treasury Bond		200,000.00	
Stocks of Corporation—South Wing Fund		84,300.00	
Stocks—Urology Fund		15,000.00	
Land		105,584.83	
Buildings	$ 1,121,989.41		
Equipment	451,105.79		
	1,573,095.20		
Less: Depreciation	696,453.20	876,642.00	
Building—Construction Fund		227.610.51	
Total Plant Fund Assets			2,091,373.88
Total Assets			$ 2,688,448.01
LIABILITIES:			
Current Fund:			
Reserve—Surgical Fund		$ 78,843.72	
Reserve—Housing Project Fund		17,866.79	
Reserve-X-Ray Account		11,462.35	
Net Worth		489,675.32	
Total Current Fund Liabilities and Net Worth			$ 593,848.18

ENDOWMENT FUND:		
Capital—Unexpendable		3,225.95
PLANT FUND:		
Reserve Enlargement Fund	$ 1,028,482.42	
Reserve Davis Chapel Fund	50,000.00	
Reserve Polio Fund	2,211.00	
Due Current Fund	141,500.00	
Net Worth	854,200.46	
Total Plant Fund Liabilities and Net Worth		$ 2,091,373.88
Total Liabilities and Net Worth		$ 2,688,448.01

INCOME AND EXPENSES

12 Months Ended December 31, 1951

RECEIPTS:		
Patient Charges	$ 1,463,215.64	
Less: Charity Allowances and Discounts Adjusted	529,206.47	
	$ 934,009.17	
Plus: Reclaimed Accounts	19,403.09	
Total Batient Receipts		$ 953,412.26
Baptist Contributions (Mother's Day and W.M.U. Linens)	$ 157,130.88	
Other Contributions	177,258.64	334,389.52
Total Receipts		$ 1,287,801.78
EXPENSES:		
Patients' Operating Expenses	$ 1,341,233 71	
Depreciation	69,681.12	1,410,914.83
Net Loss After Depreciation		$ 123,113.05

STATISTICS AND OTHER DATA

Compiled by
L. L. MORGAN
Statistical Secretary

ASSOCIATIONAL STATISTICS

Explanations: This information was supplied by the clerks of the District Associations. We greatly appreciate the faithful service they have rendered in assembling materials for the pages that follow. These reports are based on the Associational Year, and the financial figures are not the same as those based on the calendar year reported by our Convention Treasurer.

Items marked (*) give latest data available. In some cases 1950 figures are given. (†) indicates new church. 1—for Preaching 1st Sunday, 2—for Preaching 2nd Sunday, 3—for Preaching 3rd Sunday, 4—for Preaching 4th Sunday, and All—for Full Time.

Pastors, clerks, treasurers and others having anything to do with keeping records of membership, gifts, and other data concerning the life and work of the churches are urged to be constantly and diligently seeking and recording information to go into this volume to be incorporated in the record of Baptist work and accomplishments in the world.

(Signed) L. L. Morgan, Statistical Secretary;

Raleigh, N. C.

ALEXANDER

Churches	Services	Pastor and Postoffice	Sunday School Superintendent and Postoffice	Baptisms	Church Membership	Sunday School Membership	Vacation Bible School Enrollment	Training Union Membership	W. M. U. Membership	Total Local Church Contributions (Pastor's Salary, etc.)	Total Denominational Contributions	Grand Total (Add Last Two Totals)
Antioch	All	J. R. Lail, Rt. 2, Taylorsville	Wayne R. Austin, Rt. 2, Taylorsville	6	375	324	104	------	21	$ 8,365	$ 468	$ 8,833
Bethany	3	L. T. Younger, New Hope	B. L. Carpenter, Rt. 1, Pores Knob	2	171	56	------	------	------	801	229	1,030
Bethlehem	4	A. E. Watts, Taylorsville	Hal Teague, Rt. 1, Taylorsville	11	276	160	109	------	------	5,747	283	6,030
Beulah	4	Wade Rogers, Taylorsville	Henry L. McDuffie, Taylorsville	3	62	74	------	------	------	1,332	137	1,469
Calvary	4	J. G. Cardwell, Rt. 1, N. Wilkesboro	Tom Smith, Taylorsville	5	84	118	------	38	----	2,458	189	2,647
Damascus	2–4	Irvin Wallace, Rt. 2, Harmony	R. A. Wilson, Rt. 2, Statesville	2	169	72	------	------	------	2,280	178	2,458
Hiddenite	4	John L. Wells, Hiddenite	H. D. Fincannon, Hidenite	2	171	128	68	60	62	6,355	812	7,167
Lebanon	2–4	S. I. Watts, Boomer	C. D. Poole, Rt. 2, Taylorsville	1	80	53	------	------	------	1,134	58	1,192
Liledoun	All	J. A. Icenhour, Rt. 1, Hiddenite	Arthur Jenkins, Rt. 1, Taylorsville	9	273	250	------	------	------	5,915	368	6,283
Linney's Grove	2	J. L. Wells, Hiddenite	Fred Hendren, Rt. 2, Hiddenite	------	146	79	------	------	------	512	49	561
Little River	1–3	H. I. Johnson, Moravian Falls	Mrs. Brugin Walker, Rt. 2, Taylorsville	6	173	134	------	------	------	2,520	175	2,695
Millersville	1–3	Jeffie Daniels, Taylorsville	Mrs. Faye Icenhour, Taylorsville	------	50	64	------	------	------	339	112	451
Mt. Herman	2–4	------	P. E. Johnson, Rt. 2, Taylorsville	1	240	165	68	36	------	3,144	465	3,609
Oxford Memorial	2–4	J. R. Lail, Rt. 2, Taylorsville	Ward Pennell, Rt. 2, Taylorsville	15	143	98	------	66	------	1,621	202	1,823
Pilgrim	1–3	------	Paul Mayberry, New Hope	5	261	178	------	45	------	814	116	930
Pleasant Hill	1–3	W. O. Johnson, Rt. 2, Taylorsville	Walter Harrington, Rt. 3, Taylorsville	6	212	85	------	------	------	3,305	113	3,418
Poplar Springs	2–4	W. O. Johnson, Rt. 2, Taylorsville	Earl Robinette, Taylorsville	2	193	100	------	------	------	2,240	161	2,401
Smyrna	All	J. R. Lail, Rt. 2, Taylorsville	Earl Teague, Rt. 2, Taylorsville	6	121	123	41	34	------	3,640	399	4,039
Stony Point	4	H. L. Good, Stony Point	W. C. Grose, Rt. 6, Statesville	40	492	452	127	106	157	16,394	1,853	18,247
Taylorsville, East	4	A. B. Bumgarner, Taylorsville	Jim McDuffie, Taylorsville	28	472	316	200	90	30	12,595	671	13,266
Taylorsville, First	4	David C. Boaz, Taylorsville	David C. Campbell, Taylorsville	6	396	247	112	73	137	72,684	1,674	74,358
Totals				156	4,560	3,276	829	548	407	$ 154,195	$ 8,712	$162,907

ALLEGHANY

Bellview	4	C. H. McKnight, Independence, Va.	G. W. Shepherd, Laurel Springs	1	32	61				$ 238	$ 25	$ 263
Chestnut Grove			*Lewis Fender, Sparta		*33	†24				*117		117
Laurel Springs	1-3	J. D. Whisnant, Taylorsville	Van Miller, Laurel Springs		66	58			9	1,299	492	1,791
Liberty			*Mrs. Dale Woodie, Whitehead		*72	†41				*390	28	418
Mt. Carmel	1	Fred Blevins, Oakwood	F. W. Royall, Glade Valley	2	92	60				319	26	345
New Hope	1-3	J. D. Whisnant, Taylorsville	Donna Jones, Furches		36	50				759	38	797
New River	3	A. K. Taylor, Independence Va.	Oscar Shumate, Sparta	3	43	39				801	10	811
Osborne Memorial	2-4	B. L. Hash, Marion Va.	E. C. Mennich, Piney Creek	1	94	64				870	53	923
Pine Fork	4	Fred Blevins, Oakwoods	Posie Pruitt, Citron		73	32				1,097	106	1,203
Scottville	3	Roe Pasley, Grassy Creek	*Oscar Perry, Scottville		83	†34				115	14	129
Sparta	4		H. E. Singleterry, Sparta	3	172	181	60	31	61	4,083	564	4,647
Welcome Home	1-3	Charlie Jackson, Rt. 4, Mt. Airy	Jessie W. Davis, Box 507, Galax, Va.	6	43	50				1,315		1,315
Totals				16	839	694	60	31	70	$ 11,403	$ 1,356	$ 12,759

ANSON

Ansonville	All	W. J. Connell, Rt. 2, Wadesboro	Robert Watkins, Rt. 2, Wadesboro	10	177	130	98		54	$ 9,499	$ 506	$ 10,005
Brown Creek	2-4	J. C. Meigs, Polkton	H. C. Martin, Rt. 1, Wadesboro	13	157	139	51		68	2,156	1,114	3,270
Cedar Grove	2-4	W. J. Connell, Rt. 2, Wadesboro	Dewey Johnson, Rt. 1, Wadesboro	6	119	*35			9	3,657	143	3,800
Deep Creek	All	Lewis W. Williams, Rt. 3, Wadesboro	Carl Bennett, Rt. 3, Wadesboro	8	247	155	97	66	91	3,224	654	3,878
Fall Branch	All		Leroy Sanford, Box 96, Wadesboro	2	115	120				2,035	17	2,052
Gum Springs	All	John W. Wallace, E. Rockingham	Chas. L. Willis, Rt. 3, Wadesboro	14	302	268	115	70	17	7,102	895	7,997
Lilesville	All	J. Max Cook, Lilesville	E. C. Pittman, Lilesville	10	266	176	64	58	81	5,353	1,115	6,468
Morven	All	C. E. Crawford, Morven	Robert Thomas, Morven	19	224	153	114	48	50	2,760	469	3,229
Mt. Beulah	All	Joe Parsons, Rt. 3, Wadesboro	Eugene Ricketts, Rt. 3, Wadesboro	20	316	150				12,115	392	12,507
Mt. Carmel	All	Carl Helms, Box 789, Lancaster, S. C.	W. Van Horne, Rt. 2, Peachland	6	90	81		53		1,305	49	1,354
Mt. Zion	All	John Blalock, Rt. 1, Wadesboro	A. C. Nelson, Rt. 1, Lilesville	11	40	50				610	25	635
New Home	1-3	J. D. Tucker, Peachland	Ervin Edwards, Rt. 2, Polkton		118	128				1,306	74	1,380
Oakdale	All	J. D. Tucker, Peachland	Sampson Caudle, Polkton	12	111	151				2,228	71	2,299
Peachland	1-3	J. C. Meigs, Polkton	Van O. Bryant, Rt. 1, Peachland	12	223	178	90		88	9,714	1,030	10,744
Pleasant Grove	All	Clayton Pope, Rt. 1, Wadesboro	W. T. Garris, Rt. 2, Wadesboro	4	98	82	31		19	951	266	1,217
Polkton	1-3	J. C. Meigs, Polkton	S. C. Cooper, Polkton	9	178	144	53		96	1,854	930	2,784
Red Hill	1-3	Clayton Pope, Rt. 1, Wadesboro	Lincoln Martin, Rt. 1, Wadesboro	5	237	205	95		90	5,163	390	5,553
Rocky Mount	1-3	J. T. Davis, Jr., Pageland, S. C.	Robert Hill, Rt. 2, Polkton		216	128			18	3,678	464	4,142
Rocky River	1	W. J. Connell, Rt. 2, Wadesboro	Victor Smith, Rt. 2, Polkton	5	48	34				129	17	146
Wadesboro:												
First	All	T. Sloane Guy, Jr., Wadesboro	F. H. Allen, Wadesboro	33	814	728	157	172	299	21,598	10,611	32,209
North Wadesboro	All	John M. Medlin, N. Greene St., Wadesboro	David B. Hill, Rt. 2, Wadesboro	8	247	239				3,746	265	4,011
Southside	All	C. C. Paul, Wadesboro	A. Mack Coley, Wadesboro	9	52	105			13	3,653	45	3,698
Wade	All	G. W. Burch, Wadesboro	V. L. Knotts, Jr., Rt. 3, Wadesboro	14	179	163	81	70	25	14,553	1,119	15,672
Totals				230	4,574	3,742	1,046	537	1,018	$ 118,389	$ 20,661	$139,050

ASHE

Churches	Services	Pastor and Postoffice	Sunday School Superintendent and Postoffice	Baptisms	Church Membership	Sunday School Membership	Vacation Bible School Enrollment	Training Union Membership	W. M. U. Membership	Total Local Church Contributions (Pastor's Salary, etc.)	Total Denominational Contributions	Grand Total (Add Last Two Totals)
Apple Grove	1	J. R. Trivett, Tree Top, Va.	None		30					$ 102	$ 16	$ 118
Bald Mountain	3	R. C. Ashley, Warrensville	Dwight Houck, West Jefferson	10	150	100	27	69		845	111	956
Baptist Home	2	Keene Roark, Creston	M. L. Sturgill, Parker		83	56	35			170	24	194
Beaver Creek	1-3	John Goodman, West Jefferson	Lester Surbes, West Jefferson	6	100	52				403	50	453
Bethel	2-4	John Goodman, West Jefferson	Mrs. Ella Mae Watson, West Jefferson		90	64	17	11		386	30	416
Big Flatts	1-3	Paul Phipps, Crumpler	H. V. Walker, Rt. 1, West Jefferson	5	114	94	31		36	668	258	926
Big Laurel	3	Noah Johnson, Tamarack	Mrs. Mattie Rupard, Grayson	4	45	27				102	26	128
Blue Ridge	3	Iredell Osborne, Cricket	W. T. Beshears, Beng		99	58	6			525	10	535
Bristol	2	W. E. Denny, Silas Creek	Mrs. Louise Hoosier, Jefferson	29	143	125	82	71		1,382	89	1,471
Buffalo	4	Keene Roark, Creston	Raymond Riddle, Smethport		91	72				408	106	514
Chestnut Hill	2	Roe Pasley, Mouth of Wilson, Va.	W. W. Blackburn, Crumpler	8	82	48				226	33	259
Clifton	2	Finley Miller, West Jefferson	D. F. Shoemaker, Clifton		158	66				230	10	240
Farmer Memorial	2	J. R. Trivett, Tree Top, Va.	*Dewey Farmer, Apple Grove, Va.		*16	*30				*110	3	113
Fairview	1	Jewel Blevins, Grassy Creek	*Alice Eller, Crumpler		*37	*37				130	3	133
Franklin		R. C. Ashley, Warrensville	Earl Wagoner, Bel Air, Md.	3	148	125				873	29	902
Friendly Grove	1-3	M. D. Hart, West Jefferson	B. W. Harless, West Jefferson	16	134	135	69	57	14	1,964	427	2,391
Friendship	2-4	M. D. Hart, West Jefferson	Brantley Burkett, Jefferson	11	169	120		65		1,480	394	1,874
Glendale		E. Z. Sexton, West Jefferson	*Tommie Lyall, Glendale Springs	10	103	*100		146		265	11	276
Grassy Creek	2-4	M. D. Hart, West Jefferson	Dewey Cox, Grassy Creek	2	104	57				988	222	121
Healing Springs	1	W. E. Denny, Silas Creek	Mrs. B. H. Shepherd, Crumpler	15	238	85				1,267	100	1,367
Landmark	4	W. E. Denny, Silas Creek	M. F. Denny, Silas Creek	9	256	100				256	102	358
Laurel Hill	3-4	Roe Pasley, Mouth of Wilson, Va.	Oscar Richardson, Rugby, Va.	3	23	35				223	17	240
Laurel Knob	1-3	H. M. Winkler, Todd	Joe Edwards, Todd		127	72	45			611	34	645
Liberty Grove	1-3		C. E. Howell, Todd		94	47	14			550	245	795
Liberty Hill	3	Roe Pasley, Mouth of Wilson, Va.	No Sunday School		33					121		121
Little Helton	2	G. L. Denny, Grassy Creek	J. Wilford Porter, Helton	2	133	76				333	97	430
Long Branch	2	Paul Phipps, Crumpler	Ray Rose, Lansing	19	127	50				626	30	656
Mission Home	2-4	G. C. Burkett, Jefferson	J. C. Greene, Fleetwood		143	90		55		848	509	1,357
Mountain View	2-4	Noah Johnson, Todd	Carlie Shaw, Apple Grove	3	83	62				278	6	284
Mount Olive	2	E. Z. Sexton, Jefferson	Jessie Lyalls, Oval	4	54	59				*393	17	410
New River	3	J. R. Shumate, Sugar Grove, Va.	R. D. Brown, Crumpler	7	235	81		76		832	190	1,022
North Beaver	1	Keene Roark, Creston	Worth Miller, Othello	1	70	60				383	10	393
Oak Hill	4	Paul Phipps, Crumpler	Tedd Eller, Bina		69	37				491	32	523
Obids	3	E. Z. Sexton, Jefferson	F. C. Dillard, Glendale Springs	6	66	21	15			224	101	325

Old Fields	2–4	S. S. Graybeal, Creston	A. W. Phillips, Idlewild	2	134	123	70	66	15	1,759	713	2,472
Orion	1	E. Z. Sexton, Jefferson	Wiley Lambert, Jefferson	8	130	55				664	18	682
Peak Valley	3	S. S. Graybeal, Creston	Mrs. W. F. Eggers, Creston	7	48	57	21			456	127	583
Phoenix	2	R. C. Ashley, Warrensville	James Eller, Bina		132	70	25	34	10	990	206	1,196
Pilot Mountain	2–4	Ronda Earp, Vilas	Walter Phillips, Laxon	4	90	42				534	7	541
Pine Swamp	1	Henry Smith, Deep Gap	Earl C. Hartzog, Obids		21	84				296	64	360
Pleasant Branch	4	Jewel Blevins, Grassy Creek	*Mrs. Marshall Osborne, Grassy Creek		32	*37				92	5	97
Pleasant Chapel	3	Frank Tucker, Clifton	W. M. Sexton, Lansing	15	67	35				260	14	274
Pleasant Home	4	Frank Tucker, Clifton	Stanley Young, Grassy Creek	3	90	61				353	111	464
Pleasant Valley	2	Roe Pasley, Mouth of Wilson, Va.	*Ward Ballou, Grassy Creek	7	90	*33				280	40	320
Rock Creek	4	Finley Miller, West Jefferson	Mrs. Beatrice Price, Creston	3	45	34				249	14	263
Round Knob	1	Finley Miller, West Jefferson	Burl Smith, Jefferson		58	92				143	2	145
Sabbath Home	1	Roe Pasley, Mouth of Wilson, Va.	*Mrs. Burl Gilley, Lansing	10	103	*68		87		775		775
Smethport	3	W. E. Denny, Silas Creek	James Taylor, West Jefferson	23	116	150				*235	6	241
Sturgills	4	Paul Phipps, Crumpler	Hayes McClure, Sturgills	14	55	93				619	71	690
Three Fork	2	Frank Tucker, Clifton	Charlie Lewis, Ashland	2	129	105				335	92	427
Tuckerdale	2–4	R. C. Ashley, Warrensville	Lester Hart, Tuckerdale		125	63				582	156	738
Valley Home	3	T. A. Farmer (Supply), Lansing	Kerman Greer, Toliver		158	83				194	25	219
Wagoner	2	J. W. Eldreth, Jefferson	Mrs. Betty Cox Seymore, Wagoner	4	22	40				57	7	64
Warrensville	1–3	R. C. Ashley, Warrensville	John M. Burkett, Warrensville		99	89		24	18	718	55	773
Welcome Home	1	Frank Tucker, Clifton	H. T. Goodman, Jefferson	6	60	78				298	10	308
West Jefferson	All	R. R. Campbell, West Jefferson	W. E. Vannoy, West Jefferson	13	505	267	121	87	117	7,971	2,501	10,472
West Pine Swamp	2	H. H. Smith, Deep Gap	L. M. Cheek, Idlewild		30	30	13			110	10	120
Totals				294	5,986	4,030	591	848	210	$ 36,663	$ 7,596	$ 44,259

ATLANTIC

Atlantic	4	L. C. Chandler, Atlantic	Ralph Nelson, Atlantic	35	187	175	78	77	87	$ 8,653	$ 514	$ 9,167
Bayboro	2–4	H. B. Hines, Aurora	T. Z. Spencer, Bayboro	2	79	113	49		18	998	321	1,319
Bayview	2–4	R. E. Reece, New Bern	W. E. White, Rt. 2, Newport		44	60			22	240	29	269
Bear Creek	2–4	D. E. Couch, Swansboro	Henry Morton, Hubert	11	95	88	50	50	17	1,268	121	1,389
Beaufort	All	Winfrey Davis, Beaufort	Carlton Rose, Beaufort	22	462	314	155	129	138	22,664	3,823	26,487
Bethlehem	4	Joseph W. Sumner, Jacksonville	Linster Heath, Jr., Jacksonville	1	189	144	87	106	19	2,800	380	3,180
Cove City	2	Dennis Spear, Kinston	E. T. Matthews, Cove City	1	71	98	60			782	11	793
Davis	4	Marvin R. Haire, Davis	Braxton Piner, Davis	5	163	164	75	92	79	6,777	574	7,351
Dover	2 4	M. E. Eubanks, New Bern	Troy Deans, Rt. 1, Dover	3	106	70	41	29		628	28	656
Enon Chapel	2–4	Paul Merritts, Sneads Ferry	P. L. Wynn, Rt. 2, Jacksonville	2	121	106			33	1,247	106	1,353
Fort Barnwell	4	J. F. Stegall, Rt. 1, Dover	J. W. Kilpatrick, Rt. 1, Dover	1	127	167	120		16	1,907	248	2,155
Grants Creek	2–4	Tasso W. Siler, 155-C-Dr., Jacksonville	George B. Riggs, Maysville	4	134	85	65			1,156	437	1,593
Havelock	All	J. R. Owens, Havelock	James E. Pearson, Havelock	59	203	187	120	58	69	10,677	863	11,540
Kellum	All	T. C. Williams, Rt. 2, Jacksonville	CY. Parker, Rt. 2, Jacksonville	9	185	114		92		1,308	60	1,368
Marshallberg	All		Mrs. George Moore, Marshallberg	2	118	68			20	3,150	396	3,546
Maysville	All	Garland Foushee, Maysville	Otis Godwin, Rt. 1, Maysville	50	249	212	193	113	32	8,954	970	9,924
Morehead City, First	All	John H. Bunn, Morehead City	James B. Willis, Morehead City	34	741	501	180	59	254	30,695	3,835	34,530

ATLANTIC—Continued

Churches	Services	Pastor and Postoffice	Sunday School Superintendent and Postoffice	Baptisms	Church Membership	Sunday School Membership	Vacation Bible School Enrollment	Training Union Membership	W. M. U. Membership	Total Local Church Contributions (Pastor's Salary, etc.)	Total Denominational Contributions	Grand Total (Add Last Two Totals)
New Bern, First	All	Chas. E. Parker, New Bern	Needham Crowe, New Bern	75	851	790	177	117	202	$ 23,543	$ 11,600	$ 35,143
Tabernacle, New Bern	4	J. L. Hodges, New Bern	Lloyd V. Lane, New Bern	52	517	573	206	99	132	16,745	6,495	23,240
North Jacksonville	4	Downing H. Smith, Jacksonville	William Rivenbark, Jacksonville	19	65	64	69			956	274	1,230
Oriental	1-3	Earnest Douthit, Havelock	G. S. Horton, Oriental	5	72	74	93	16	34	1,104	265	1,369
Piney Grove (J)	2-4	D. E. Hill, Pollocksville	C. M. DuVall, Rt. 1, Pollocksville	8	96	76	47		35	1,077	116	1,193
Piney Grove (O)	1-2-4	D. E. Couch, Swansboro	A. D. Hatsell, Silverdale	21	280	274		120	141	4,009	741	4,750
Pollocksville	4	D. E. Hill, Pollocksville	G. G. Simmons, Pollocksville	9	126	92	84		77	33,631	1,334	4,697
Richlands	4	E. H. Cannady, Richlands	Mrs. C. W. Ross, Richlands	16	188	183	185	41	71	6,783	1,356	8,139
Smyrna	4	L. C. Chandler, Atlantic	L. M. Willis, Atlantic	2	77	69	50		17	1,576	243	1,819
Spring Garden	2-4	J. F. Stegall, Rt. 1, Dover	S. A. Wilson, Rt. 2, Dover		116	86	60	32	50	1,818	386	2,204
Swansboro	All	L. J. Atkinson, Swansboro	Elbert C. Benton, Swansboro	10	308	199		15	160	5,926	1,053	6,979
Tar Landing	1-2	M. E. Eubanks, New Bern	*Mrs. Sophie Gurganus, Jacksonville		44	*33				241	20	261
Trenton	1-3	D. E. Hill, Pollocksville	Thomas Stilley, Trenton	6	121	80	121		21	1,686	156	1,842
Vandemere	1-4	H. B. Hines, Aurora	Milton R. Mizelle, Vandemere		33	43				558	241	799
Woodville	2		G. W. Gillikin, Rt. 1, Beaufort		54	35			11	734	125	859
Havelock At Large	4	Roy Miller, New Bern	Frank W. Chance, Rt. 1, Newport		65	63			24	478	45	523
Totals				464	6,287	5,400	2,365	1,245	1,779	$ 174,501	$ 37,166	$211,667

AVERY

Aaron	2-4	R. L. Painter, Balm	Edgar Pritchard, Moutezuma		108	103	30	35	10	$ 441	$ 98	$ 539
Big Meadow	2-3	Ted Braswell Spruce Pine	Homer Caloway Plum Tree,	2	153	80	50			580	56	636
Beech Mountain	2-4	Lawrence Hagaman, Beech Creek	David Trivett, Whaley	1	161	87	32	58		974	22	996
Belview	1-3	Ned Hughes Spruce Pine	Julius Ollis ,Cranberry	12	120	140	45	65	10	1,372	130	1,502
Cranberry	2-4	C. A. Buchanan, Toecane	John Holsclaw, Cranberry	4	115	158	83			727	78	805
Chestnut Dale	1-3	Vivian Brown, Minneapolis	Nettie Farmer, Hughes		80	70	10			389	25	414
Crossnore	All		J. H. Vance, Crossnore	16	225	180	72	98	30	1,515	432	1,947
Elk Valley	1-3	D. N. Jones, Heaton	Ernest Eller, Heaton	4	168	150				1,715	150	1,865
Elk Park	1-3	W. F. Smith, Boone	Claud Isaacs, Elk Park	2	74	80	33	18	24	1,289	244	1,533
Fall Creek	1-3	D. N. Jones, Heaton	D. C. Cook, Whaley	7	209	154				10,501	157	10,658
Fair View	1-3	Lee Pittman, Spruce Pine	James Puckette, Kalmia		74	55				213		213

Flat Springs	1-3	Bynum Trivett, Boone	W. R. Trivette, Heaton	3	219	133		53		675	95	770
Green Valley	2-4	William Grindstaff, Kalmia	Guy Pittman, Kalmia	12	130	64				1,089	132	1,221
Henson Creek	2-4	Jeff Willis Toecane	Paul Dillinger, Spear		110	66				380	12	392
Jonas Ridge	1-3	W. F. Jones, Rt. 4, Shelby	H. R. Clark, Jonas Ridge	4	83	66				733	212	945
Minneapolis	2-4	D. N. Jones, Heaton	R. T. Lewis, Minneapolis	1	114	77	33			1,248	294	1,542
Mt. Pleasant	1-3	L. L. Estep, Newland	Omer Thompson, Hughes	6	160	89				1,562	69	1,631
Newland	All	J. W. Costner, Newland	Bruce Daniels, Newland		230	98	71	16	21	5,834	634	6,468
Oak Grove	2-4	Vivian Brown, Minneapolis	Duard Cornette, Newland	2	80	70	34			575	40	615
Pineola	2-4	Ernest Bustle, Jonas Ridge	Lloyd Thompson, Pineola	1	78	73				532	60	592
Pleasant Hill	1-3	Mack Hodge, Bakersville	Ed W. Buchanan, Minneapolis	10	346	175	64			3,018	155	3,173
Pleasant Valley	3	Earl Teaster, Carter View, Tenn.	Robert Hicks, Elk Park	1	132	65				424	12	436
Powder Mill	1-3	Ned Hughes, Spruce Pine	Joe Cantrell, Senia		90	50	54			1,040	30	1,070
Roaring Creek	3	Park Whitson, Rt. 1, Bakersville	J. G. Hughes, Valley	13	86	65				172	8	180
Stamey Town	1-3	Ted Braswell Spruce Pine	Clayton Stamey, Altamont		37	40				100		100
Sugar Mountain	2-3-4	E. G. Hayes, Montezuma	Gurnie Duckworth, Linville	5	29	45	15			58	12	470
Valley Haven	1-4	Ira Hodges, Banner Elk	Larry Draughn, Banner Elk	6	55	65	37			360	55	415
Whites Memorial	2-4	Ted Braswell, Spruce Pine	Hubert Carpenter, Ingalls	15	47	77	38			2,761	15	2,776
Yellow Mountain	2-4	Ira Hodges, Banner Elk	Vestor Stafford, Spear		116	60				300	79	379
Totals				127	3,629	2,635	701	343	95	$ 40,977	$ 3,306	$ 44,283

BEULAH

Aatioch	2-4	E. B. Booker, Timberlake	Lawrence Rogers, Rt. 3, Roxboro	10	163	140	46	53	50	$ 2,145	$ 473	$ 2,618
Baynes Chapel	2-4	E. W. Byerly, Rt. 3, Burlington	J. E. Grubbs, Rt. 3, Burlington		112	131	85		43	1,973	333	2,306
Berry's Grove		E. B. Booker, Timberlake	Thomas Crabtree, Rt. 2, Rougemont	39	299	199	128		55	7,370	597	7,967
Bethany	2-4	J. B. Currin, Roxboro	A. C. Day, Rt. 1, Rougemont	2	38	19			6	378	299	677
Bethel Hill	All	J. F. Funderburke, Rt. 2, Roxboro	W. M. Woody, Jr., Rt. 2, Woodsdale		*243	130	45		81	2,415	1,501	3,916
Beulah	All	J. A. Dunevant, Thos. St., Reidsville	Lawrence Bowes, Rt. 1, Leasburg	2	121	103	72		12	3,710	498	4,208
Blanche	2-4	A. F. Yarbrough, Milton	R. G. Powell, Blanche		119	46	10		21	1,058	186	1,244
Ca-Vel	All	Julian Motley, Roxboro, R. 1	Gaither Hall, Ca-Vel	13	335	209	78	92	93	5,539	1,028	6,567
Clement	1-2-3	Charles Stevens, Rt. 2, Hurdle Mills	John Newton Rt. 2, Hurdle Mills	4	174	189	119	40	96	5,586	1,334	6,920
Ephesus		A. F. Yarbrough, Milton	J. E. Pulliam, Semora	11	171	44			12	1,268	193	1,461
High View	4	J. B. Currin, Roxboro	Boyd Gillis, Rt. 2, Roxboro	4	89	93	53			3,169	158	3,327
Kerr's Chapel	1-3	E. W. Byerly, Rt. 3, Burlington	J. L. Underwood, Rt. 2, Elon College	2	118	59	52		19	1,423	538	1,961
Lamberth Hill	1-3	W. R. Monk, Roxboro	W. R. Monk, Roxboro	1	25	15	28			204	29	233
Lambeth Memorial	4	J. T. Lennon, Prospect Hill	E. H. Perkins, Roxboro	14	249	147	122		81	4,123	866	4,989
Lea Bethel	All	J. T. Lennon, Prospect Hill	C. C. Watson, Prospect Hill	8	123	91	84	43	43	3,062	470	3,532
Longhurst	All	R. L. Cumbee, Longhurst	R. S. Snead, Longhurst	36	504	456	133	164	144	14,373	2,150	16,523
Mill Creek	All	J. F. Funderburke, Rt. 2, Roxboro	Earl Gentry, Rt. 2, Roxboro	21	326	226	107	96	110	5,408	1,651	7,059
Milton	1-4-5	A. F. Yarbrough, Milton	James H. Powell, Milton	6	83	79	25		50	1,757	190	1,947
Montwood	All	H. S. Yarbrough, Buies Creek	Clarence Bowen, Woodsdale	9	99	109	50		15	2,908	110	3,018
Mt. Harmony	All	E. B. Booker, Timberlake	James Morris, Rt. 3, Roxboro	3	281	142	86	61		2,968	575	3,543
Old Lea Bethel	All	J. A. Dunevant, Thos. St., Reidsville	Warren Wade, Rt. 1, Leasburg	10	97	82	69		22	2,557	42	2,599
Olive Branch	All	J. B. Currin, Roxboro	Curtis Snow, Rt. 2, Roxboro	3	358	163	60		87	1,649	400	2,049

BEULAH—Continued

Churches	Services	Pastor and Postoffice	Sunday School Superintendent and Postoffice	Baptisms	Church Membership	Sunday School Membership	Vacation Bible School Enrollment	Training Union Membership	W. M. U. Membership	Total Local Church Contributions (Pastor's Salary, etc.)	Total Denominational Contributions	Grand Total (Add Last Two Totals)
Providence (C)	All	Roy D. Keller, Rt. 4, Danville, Va.	Herman S. Huff, Rt. 4, Danville, Va.	3	411	311	82	57	104	$ 5,197	$ 2,773	$ 7,970
Providence (P)	All	Calvin S. Knight, Rt. 2, Roxboro	Rupert C. Jones, Rt. 1, Roxboro	5	429	328	149	118	157	6,312	734	7,046
Rock Grove	2–4	L. J. Morgan, Clarksville, Va.	C. Donald Garrett, Box 664, Roxboro	4	156	86	60		12	693	247	940
Roxboro Baptist	All	L. G. Elliott, Academy St., Roxboro	R. B. Griffin, Morgan St., Roxboro	35	880	665	218	104	294	131,700	6,195	137,895
Roxboro Front	All	Richard M. Beard, 210 Webb St., Roxboro	Arnold Green, Roxboro	12	61	74	40			2,223	141	2,364
Semora	1–3–4	Charles A. Stevens, Hurdle Mills	C. D. Allen, Semora		66	49		105	5	1,235	414	1,649
Shiloh	1–3	L. J. Morgan, Clarksville, Va.	Frederick Vernon, Blanche		66	60	58		48	510	381	891
Theresa	All	John M. Wesley, Johnson St., Roxboro	Jesse Clayton, Rt. 1, Woodsdale	15	230	306	99	70	24	6,589	54	6,643
Thompsonville	4	Walter Stanley, Rt. 1, Reidsville	Claybon Clark, Rt. 1, Reidsville	2	95	158	60		20	2,890	467	3,357
Trinity	4	Walter Stanley, Rt. 1, Reidsville	P. W. Tysinger, Rt. 1, Reidsville	16	84	156	137			7,639	159	7,798
Yanceyville	All		E. O. Foster, Yanceyville	25	291	248	90		126	15,379	1,592	16,971
Totals				315	6,898	5,313	2,445	1,003	1,830	$ 255,410	$ 26,778	$282,188

BLADEN

Abbottsburg	1–3	H. B. Bennett, Shallotte	Billy McKeithan, Abbottsburg	7	94	126	86		32	$ 2,595	$ 230	$ 2,825
Beards Chapel	1–4	Gaston Hester, Bladenboro	Gaddie Norris, Garland	5	90	145				1,039	260	1,299
Bethel	All	B. W. Howell, St. Pauls	Thomas Carroll, Dublin	1	184	462	152	55	88	5,700	683	6,383
Bladenboro, First	All	H. W. Baucom, Lumberton (Interim)	J. J. Pittman, Bladenboro	15	373	310	112	66	163	10,213	8,676	18,889
Briar Branch	1–3		Grad Bryan, Rt. 1, Parkersburg	2	66	54			16	341	78	419
Butters	3–4	E. S. Lingle, Bladenboro	Ross Edwards, Bladenboro	3	113	170	63	29	24	691	104	795
Calvary	2–4	R. A. Britt, Bladenboro	W. B. Warner, Clarkton	1	76	50		12	12	889	67	956
Center Roads	2–4	Robert Harris, Franklinton	Elery Pait, Bladenboro	3	259	276	103	50	15	2,099	660	2,759
Clarkton	All	John A. Moore, Clarkton	C. E. Evans, Clarkton	7	264	256	109	63	117	12,070	1,063	13,133
Council	1–2–3–4	J. B. Dosher, Kelly	J. E. Nance, Council	18	165	139	73	71		2,801	419	3,220
Cypress Creek	1		Eddis Smith, Parkersburg	1	176	164		63	23	1,803	636	2,439
†Dublin, First	1–3–4	R. L. Edwards, Elizabethtown	C. D. Brisson, Dublin		138	240		33		24,000		24,000
Elizabethtown	All	A. D. Frazier, Elizabethtown	George McLaney, Elizabethtown	56	538	495	205	98	217	8,920	3,504	12,424
Galeed	2–4	Joel Johnson, Fairmont	Gordan Lennon, Bladenboro	24	291	203			54	2,293	1,560	3,853
Hickory Grove	3	R. L. Edwards, Elizabethtown	Luther Brisson, Bladenboro		217	171	80	100	34	2,068	1,574	3,642

Lagoon	2	J. B. Dosher, Kelly	T. C. Ellis, Lagoon	1	25	28				841	70	911
Lisbon	1–3	R. A. Britt, Bladenboro	Erwin Phillips, Council	12	162	180	90	95	82	1,764	268	2,032
Love Grove	3–4	D. M. Clemmons, Rt. 5, Fayetteville	Martin Wilson, Tar Heel	9	233	238	93		56	2,093	1,164	3,257
Nat Moore	2–4	N. B. Edge, Fayetteville	S. T. Squires, Kelly		57	40	15			337	12	349
Richardson	1–3	John A. Moore, Clarkton	I. W. Davis, Bladenboro	9	83	63	39		10	1,195	131	1,326
Riverside	2–4	M. M. Turner, Ingold	Bill Jernigan, Tomahawk	1	112	99	40	34	15	1,581	682	2,263
Sandy Grove	2–4	Gaston Hester, Bladenboro	Mrs. T. E. Guyton, Bladenboro		150	136	78		30	900	373	1,273
Shady Grove	2–4	R. M. Walton, Rt. 2, Wilmington	Leston Thompson, Clarkton	9	175	182	83		35	2,388	194	2,582
Suggs Grove	2		M. K. Edge, Rt. 5, Fayetteville	5	138	128	18	55		5,023	115	5,138
Tobermory	2–4	R. A. Britt, Bladenboro	Nick L. Baker, St. Pauls	4	75	95	63		9	860	150	1,010
West Bladenboro	All	B. W. Howell, St. Pauls	W. T. Kinlaw, Bladenboro		156	107		44	12	1,325	340	1,665
Whites Creek			E. L. Hayes, Rt. 1, Clarkton	2	111	134	40	68	25	1,319	391	1,710
White Lake	1–3	E. C. Reeves, White Lake	Eugene Thomas, White Lake		104	108	45	56	12	764	93	857
White Oak	All	F. W. Naylor, White Oak	R. G. Kinlaw, White Oak	12	199	126	99	54	26	3,851	942	4,793
Zion Hill	1–2–3–4	E. S. Lingle, Bladenboro	Theron Pait, Bladenboro	12	159	209	83	57	30	3,740	694	4,434
Mission Vacation Bible School:												
Collie							30					
New Center							62					
Totals				219	4,983	5,134	1,861	1,103	1,137	$ 105,503	$ 25,133	$130,636

BLUE RIDGE

Bethel	2	Clyde Green, Glenwood	Kelton Simmons, Rt. 2, Marion	1	157	154		94	35	$ 6,079	$ 421	$ 6,500
Bethlehem	4	Garrett A. Propst, Rt. 3, Marion	G. C. Tabor, Rt. 1, Old Fort	4	151	98	69		26	4,006	270	4,276
Brookside	2	Charles Wray Hill, Rt. 3, Rutherfordton	Mrs. Maggie Kelly, Rt. 1, Old Fort		25	23	25			182	24	206
Calvary	4	Garrett A. Propst, Rt. 3, Marion	Ranz Lavender, Rt. 3, Marion		33	53	51	31	21	1,843	93	1,936
Chapel Hill	4	Millard F. Hall, Marion	Ray Fender, Rt. 1, Marion	38	260	277	159	94	89	6,580	692	7,272
Cherry Springs	4	Franklin Justice, East Marion	Young H. Walker, Rt. 1, Old Fort	4	180	196			15	1,391	510	1,901
Clear Creek	4	Guthrie Colvard, Rt. 4, Marion	Arthur W. Wall, Rt. 4, Marion	16	316	309	139	172	89	11,890	1,694	13,584
Dysartville	2	Everett K. Baker, Rt. 1, Nebo	Harvey Mashburn, Rt. 2, Union Mills	13	119	106	69			2,367	309	2,676
Glenwood	2	Clyde Green, Glenwood	G. D. Widgely, Glenwood	6	116	138	80	77		3,229	457	3,686
Greenlee	4	J. R. Surrett, Rt. 1, Old Fort	Marion F. Parker, Rt. 1, Old Fort	7	330	191	90	88	68	4,954	603	5,557
Hankins	2	H. H. Justice, Box 365, Marion	Clarence Burnett, Rt. 3, Marion	5	53	70	33			933	78	1,011
Harmony Grove	2	Lawrence A. Miller, Hildebran	J. G. Norton, Clinchfield Sta., Marion		90	119	40	62	39	1,703	323	2,026
Hefner Memorial	4	Ernest O. Bustle, Jonas Ridge	Clay Townson, Ashford	13	30	55	41	77		2,664	12	2,676
Hicks Chapel	2	Kenneth Hicks, Robinsville	Clarence Finley, Rt. 3, Marion	6	80	88				2,914	202	3,116
Laurel Hill	2	Graham Paschal, Rt. 2, Rutherfordton	Truman Walker, Rt. 2, Marion	4	62	80	37			1,198	158	1,356
Macedonia	2	J. J. Guffey, Rt. 2, Rutherfordton	J. H. Sprouse, Rt. 1, Nebo	5	138	89	56	53	10	667	156	823
Marion:												
Clinchfield	4		C. W. Bradley, Box 423, Marion	7	445	288	71	60	87	9,782	2,622	12,404
Cross Mill	4	W. M. Dameron, Rt. 2, Marion	Guy Hensley, Box 521, Marion	47	705	568	257	162	189	32,991	3,050	36,041
East Marion	4	Henry W. Stough, East Marion	Lewis Erskine, Rt. 1, Marion	31	368	374	140	73	118	10,069	3,168	13,237
First	4	Thomas E. West, Marion	I. A. McLain, Marion	23	755	671	145	219	258	32,186	10,068	42,254

BLUE RIDGE—Continued

Churches	Services	Pastor and Postoffice	Sunday School Superintendent and Postoffice	Baptisms	Church Membership	Sunday School Membership	Vacation Bible School Enrollment	Training Union Membership	W. M. U. Membership	Total Local Church Contributions (Pastor's Salary, etc.)	Total Denominational Contributions	Grand Total (Add Last Two Totals)
Marion—*Continued:*												
Garden Creek	4	C. C. Parker, Rt. 4, Marion	Fate Burnette, Rt. 3, Marion	10	315	244	102	112	109	$ 12,596	$ 1,050	$ 13,646
West Court	4	Ray F. Long, Marion	Tull Hollifield, 512 W. Court St., Marion	28	140	189	55	75	68	7,499	197	7,696
West Marion	4	Harvey W. Rumfelt, Gen. Del., Marion	Frank Pyatt, Rt. 2, Marion	10	179	208	113	62	42	2,892	531	3,423
Yancey Street	4	John R. Willis, Rt. 1, Marion	Donald Duncan, Clinchfield Sta., Marion	11	217	84				2,168	3	2,171
Nebo	4	Clifton R. Cooper, Rt. 1, Nebo	L. V. Bradley, Rt. 2, Nebo	14	250	208	56	61	17	2,354	174	2,528
North Cove	2	Donald Wilson, Rt. 3, Marion	R. A. Lonon, Rt. 3, Marion	14	85	40	70		26	699	104	803
Old Fort	4	John G. Hicks, Old Fort	Vann Hughes, Old Fort	41	493	464	269	152	97	30,681	1,587	32,268
Peppers Creek	4	Sam Pyatt, Rt. 1, Nebo	Charles Russell, Marion	9	53	40				1,951	15	1,966
†Rolands Chapel	2	Ralph Abee, Connelly Springs	B. U. Lowery, Rt. 2, Nebo	16	33	77				234	192	426
Stone Mountain	2	Joe Dotson	Cecil Smith, Star Rt., Black Mountain		48	35				154	21	175
Sugar Hill	2	George W. Anderson, Rt. 2, Marion	Fred Marlowe, Rt. 2, Marion		69	90				1,362	12	1,374
Sunny Grove	2	Robert Early, Morganton	James Woodby, Rt. 1, Nebo	6	43	52	34			1,633	60	1,693
Sunny Vale	4	Adam Mills, Rt. 4, Marion	Edward McFalls, Rt. 4, Marion		69	33				235	120	355
Turkey Cove	2	Donald Wilson, Rt. 3, Marion	Thos. J. Gibson, Rt. 3, Marion		181	176	18			2,414	135	2,549
Vance Avenue	4	D. C. Hardin, Rt. 3, Rutherfordton	Walter Burleson, Box 771, Black Mtn.	8	56	95	45		10	1,327	162	1,489
Vein Mountain	2	D. C. Hardin, Rt. 3, Rutherfordton	Mrs. A. J. Stone, Rt. 1, Marion	2	22	40	25			783	60	843
Woodlawn	4	John R. Willis, Rt. 1, Marion	Robert Blankenship, Rt. 3, Marion	5	80	54				803	50	853
Zion Hill	2	E. F. Sprinkle, Rt. 2, Marion	Paul Sprinkle, Rt. 2, Marion	7	259	175	50			2,210	186	2,396
Catawba Falls Mission	4	Virgil Bradburn, Rt. 2, Marion	Mildred Sawyer, Box 103, Old Fort	3	25	35				127	12	139
Mission Vacation Bible School: North Marion							38					
Totals				414	7,030	6,286	2,377	1,724	1,413	$ 209,750	$ 29,581	$239,331

BRIER CREEK

Antioch	1–3	Noah Hayes, N. Wilkesboro	C. F. Foster, Rt. 2, Wilkesboro	11	217	134				$ 1,897	$ 15	$ 1,912
Barkers Grove	2	Noah Hayes, N. Wilkesboro	L. W. Queen, Rt. 1, Gilreath	1	24	21				259	5	264
Bethel	2–4	Donald Pardue, Jonesville	Warren Caudle, Jonesville	1	178	103				1,250	35	1,285
Brier Creek	2–4	R. R. Crater, Ronda	C. A. Sparks, Rt. 2, Roaring River	8	78	91	38			730	49	779
Cranberry	2–4	L. T. Younger, New Hope	Millard Mathis, Roaring River	1	150	94				698	134	832
Dennyville	1–4	G. D. White, Rt. 5, Statesville	J. T. Redding, Ronda		202	100				450	12	462
Fair View	1	C. M. Call, Rt. 2, Wilkesboro	Frank Holland, Rt. 2, Wilkesboro		26	45				126	3	129
Fall Creek	1–3	Cecil Hooper, 177 Harris Ave., Elkin	Burley J. Daye, P.O. Box 263, Elkin	14	406	166				2,511	443	2,954
Fishing Creek Arbor	2–4	P. C. Parks, Cycle	L. G. Call, Rt. 2, Wilkesboro	9	255	182				4,694	77	4,771
Grassy Knob	4	G. D. White, Rt. 5, Statesville	J. W. Rash, Union Grove	12	257	139				3,572	242	3,814
Ham's Grove	1–2–3–4		James Hutchens, Rt. 5, Statesville	12	213	120	59			1,271	77	1,348
Hebron	2–5	G. D. White, Rt. 5, Statesville	M. J. Gooden, Turnersburg	17	476	311			32	5,612	1,091	6,703
Holly Springs	1–3	J. N. Binkley, Harmony	Luther Padgette, Harmony	11	133	88	47		22	1,168	138	1,306
Hunting Creek	1–3	P. C. Parks, Cycle	Lawrence Johnson, N. Wilkesboro	4	146	104				407	11	418
Lewis	3	W. N. Hayes, N. Wilkesboro	Leonard Souther, Rt. 3, N. Wilkesboro	6	114	72				185	10	195
Liberty	4	Noah Hayes, N. Wilkesboro	Edgar Tedder, Gilreath		96	55				1,262	8	12,70
Mt. Pisgah	2–4	R. C. Lloyd, Rt. 5, Statesville	*P. M. Privette, Rt. 3, N. Wilkesboro		146	*193				2,616	97	2,713
Mt. Sinai	2–4	Herman Johnson, Moravain Fall	J. N. Henderson, Wilkesboro	14	186	66				348	15	363
Mt. Vernon	2–4	G. D. White, Rt. 5, Statesville	G. D. White, Jr., Rt. 5, Statesville	12	202	*110				1,037	264	1,301
Mountain View	2–4	D. C. Thompson, New Hope	Wayne Johnson, Rt. 3, N. Wilkesboro	3	162	75				261		261
New Hope	2	T. M. Luffman, Jonesville	Walter Marlow, Pores Knob	15	368	75				716	73	789
New Prospect	2–4	R. C. Lloyd, Rt. 5, Statesville	J. W. Holland, Union Grove	5	310	148				829	215	1,044
Oak Grove	3		Gaither Sprinkle, Hamptonville	4	290	150	68		50	1,067	273	1,340
Pleasant Grove	1–3	Ivory Couch, Ronda	Thomas Green, Ronda	5	428	252	104	91		4,023	484	4,507
Pleasant View	1–3		Johnie Swisher, Rt. 1, Mocksville		139	85				744	110	854
Rocky Hill	2–4	L. T. Younger, New Hope	C. M. Jolly, Rt. 2, Statesville	20	306	120				1,332	57	1,383
Shady Grove	1–3	L. T. Younger, New Hope	M. D. Gregory, Cycle	9	298	125				752	49	801
Shiloh	1	M. F. Reavis, Yadkinville	Ray Madison, Hamptonville	8	216	190			67	2,243	731	2,974
Swan Creek	1–3	George Walters, Jonesville	J. P. Adams, Jonesville	23	495	420				3,592	599	4,191
Sweet Home	2–4	E. K. Wooten, Hamptonville	H. V. Poteat, Union Grove	1	150	67				220		220
Union	2	J. N. Binkley, Harmony	P. A. Caudle, Hamptonville	5	259	190				964	131	1,095
Zion	4	G. D. White, Rt. 5, Statesville	Coetta Trivette, Union Grove	7	258	158	117		50	2,343	860	3,203
Oak Forest	1–3	Richard Daye, Elkin	Leonard Harris, Roaring River		104	76				278		278
Totals				238	7,288	4,325	433	91	221	$ 49,457	$ 6,302	$ 55,759

BRUNSWICK

Churches	Services	Pastor and Postoffice	Sunday School Superintendent and Postoffice	Baptisms	Church Membership	Sunday School Membership	Vacation Bible School Enrollment	Training Union Membership	W. M. U. Membership	Total Local Church Contributions (Pastor's Salary, etc.)	Total Denominational Contributions	Grand Total (Add Last Two Totals)
Antioch	1-2-3-4	Fred Johnson, Jr., Rt. 2, Bolivia	Stacey Sellers, Rt. 1, Bolivia	2	239	157	62	79	80	$ 5,421	$ 442	$ 5,863
Bethel		B. H. Price, Southport	F. H. Swain, Southport	3	118	75	21			956	205	1,161
Beulah	1-3	Jennis McLamb, Shallotte	Odell Blanton, Supply		87	66	54			576	191	767
Bolivia	2-4	W. T. Hewett, Bolivia	H. Foster Mintz, Bolivia	3	90	61	74		45	1,328	184	1,512
Boone's Neck	1-3		Bedford Ludlum, Supply	3	36	57	60	35	22	942	258	1,200
Chapel Hill	2-4	H. B. Bennett, Shallotte	Almon Cheers, Shallotte		131	112	65			817	196	1,013
Cool Run	2-4	Jennis McLamb, Shallotte	Ruth Ludlum, Shallotte	4	65	77	97			1,324	113	1,437
Elah	2-4	Walter Phelps, Wilmington	Houston Williams, Rt. 2, Leland	5	89	145	51	34	49	1,544	309	1,853
Farmer's Chapel	1-3	W. G. Phelps, Wilmington	Paul Brown, Rt. 1, Leland	8	135	83	48			704	111	815
Friendship	1-2-3-4	R. W. Strickland, Whiteville	Odell Jenrette, Ash	7	145	76	56			2,035	501	2,536
Goshen	2-4	Joe Stanley, Whiteville	H. O. Peterson, Jr., Leland		71	54	37		34	1,083	383	1,466
Jennie's Branch	2-4	T. F. Johnson, Bolivia	T. L. Ballard, Rt. 1, Shallotte	10	89	175	94		18	1,011	409	1,420
Lebanon	2-4	W. T. Hewett, Bolivia	J. E. Swain, Winnabow	1	119	84	52	55	36	1,713	681	2,394
Leland	1-3	W. T. Hewett, Bolivia	Lee Sullivan, Leland	15	108	110	102	60	54	3,135	163	3,298
Longwood	1-3	Joe Stanley, Whiteville	J. I. Milliken, Longwood	3	76	51	55	37		807	26	833
Mill Creek	1-2-3-4	Fred Gore, Whiteville	R. S. Willetts, Jr., Bolivia		271	207	98		55	14,646	292	14,938
Mount Olive	1-3	B. H. Price, Southport	L. J. McKeithan, Bolivia	2	63	54	38		45	899	238	1,137
Mt. Pisgah	1-2-3-4	E. C. Reeves, Elizabethtown	John H. Holden, Supply	6	163	199	95	64	53	3,318	609	3,927
New Life	4	B. H. Price, Southport	Esta Vereen, Box 44, Freeland		135	80	53	45		978	326	1,304
Oak Grove	2-4	Mark Gore, Mt. Vernon, S. C.	O. G. Hewett, Rt. 1, Supply		163	130	65			627	109	736
Ocean View	1-3	T. F. Johnson, Bolivia	Charlie Benton, Rt. 1, Shallotte	4	39	63	40			395	6	401
Prospect	2	B. H. Price, Southport	H. L. Clemmons, Supply	1	69	39	15			396	256	652
Sabbath Home	1-3	Weston Varnum, Supply	N. C. Bellamy, Supply	1	118	134	107			1,258	136	1,394
Shallotte	2-4	J. R. Carter, Hammond, S. C.	B. A. Russ, Ash	1	90	116	75			1,074	102	1,176
Southport	1-2-3-4		E. J. Prevatte, Box 906, Southport	9	231	216	75		162	9,949	1,106	11,055
Supply	1-3	W. T. Hewett, Bolivia	Elwood Gore, Supply	8	56	67	55	44	42	3,436	438	3,874
Town Creek	2-4	L. L. Barnes, Rt. 2, Elizabethtown	J. B. Potter, Winnabow	11	116	137	55	70	33	867	167	1,034
Totals				107	3,112	2,825	1,699	523	728	$ 61,239	$ 7,957	$ 69,196

BRUSHY MOUNTAIN

Beaver Creek	1-3	B. F. Peeler, Taylorsville	Warren Horton, Ferguson	8	155	85	43			$ 1,221	$ 241	$ 1,462
Big Ivy		Bine Church, Purlear	Odell Beshears, Parsonsville	6	65	35	35			14	11	25
Boiling Springs	1	Gilbert Osborne, N. Wilkesboro	Turner Huffman, Purlear	3	125	74	37			731	77	808
Cub Creek	2-4	Clate Brown, Rt. 2, Wilkesboro	Halford Baker, Wilkesboro	11	140	164	39			1,794	290	2,084
Davis Memorial	3	J. T. Higgins, Wilkesboro	Mrs. Emma Ferguson, Rt. 1, Purlear	12	100	117	50			1,207	33	1,240
Edgewood	2	A. E. Watts, Taylorsville	Clarence Fletcher, Rt. 2, N. Wilkesboro		172	104	51	27		1,023	456	1,479
Elk	3	Walter Dula, Rt. 5, Lenoir	W. H. McGuire, Rt. 1, Lenoir		79	84				225	79	304
Fishing Creek	2-4	C. J. Poole, Rt. 2, Wilkesboro	C. B. Mayberry, Rt. 3, N. Wilkesboro	10	329	276	138		37	2,869	372	3,241
Gordon	2-4	Gilbert Osborne, Rt. 1, N. Wilkesboro	Taft Michael, Rt. 1, N. Wilkesboro	2	227	120				1,369	217	1,586
Goshen	1	Clate Brown, Rt. 2, Wilkesboro	H. A. Carlton, Sr., Wilkesboro	1	137	66				490	152	642
Harmony	1-3	Rex West, 1622 Chatam Ave., Charlotte	Clyde Reavis, Rt. 1, N. Wilkesboro	10	101	100				1,183	181	1,364
Lewis Fork	1-3	A. W. Eller, Rt. 1, Wilkesboro	Vernon Dyer, Purlear	6	460	92	86	68		2,080	151	2,231
Liberty Grove	1-3	L. J. Pardue, Elkin	Tam S. Hutchinson, Rt. 2, N. Wilkesboro	7	209	137	88		41	1,286	219	1,505
Little Rock	2-4	A. W. Eller, Rt. 1, Wilkesboro	Ray Parsons, Rt. 1, Boomer	14	211	172	98	96		2,279	257	2,536
Moravian Falls	2-4	(No Pastor)	Mrs. Gilbert Foster, Moravian Falls		151	140		19		2,464	279	2,743
Mount Carmel	1-3	Iredell Osborne, Cricket	Robert Wilson, Moravian Falls	5	72	132	100			1,180	12	1,192
Mount Pleasant	2-4	W. H. Caldwell, Sparta	C. M. Brown, Jr., Purlear	14	363	192	103	59	28	5,324	266	5,590
Mount Zion	1	E. C. Hodges, Hendrix	W. O. Barnett, Hendrix		150	83				523	132	655
New Hope	2-4	Glenn Huffman, Rt. 1, N. Wilkesboro	Wayne Vannoy, Purlear	3	204	175	67		35	1,691	431	2,122
North Wilkesboro:												
First	All	John T. Wayland, N. Wilkesboro	D. E. Elledge, N. Wilkesboro	42	802	787	198	136	254	142,780	6,551	149,331
Second	2-4	Richard Byrd, N. Wilkesboro	Mrs. Curtis Blevins, N. Wilkesboro	9	167	69				674	55	729
Hinshaw Street	1-2-3-4	Clete W. Simmons, Jonesville	Lester Gambill, N. Wilkesboro	14	360	291		148	31	6,785	275	7,060
Oakwoods	1-3	Richard Day, Elkin	Frank Walker, N. Wilkesboro		199	234			53	1,349	83	1,432
Pilgrim	3	(No pastor)	*Sloan Deal, Rt. 1, Wilkesboro	1	128	96			10	1,016	76	1,092
Pleasant Grove	1	Albert Pruitt, N. Wilkesboro	J. L. Parsons, Rt. 1, Wilkesboro	4	174	107	132			1,297	173	1,470
Pleasant Home	1-3	W. H. Caldwell, Sparta	Gwyn Vannoy, Reddies River	3	317	265	79	69	19	6,437	615	7,052
Purlear	1	Glenn Huffman, Rt. 1, N. Wilkesboro	Walter Blackburn, Purlear	2	146	150	75	52		1,740	21	1,761
Roaring River	2-4	William D. Byrd, Jonesville	C. C. Alexander, Roaring River		91	90			14	1,326	267	1,593
Shady Grove	2	Albert Pruitt, N. Wilkesboro	Mrs. Willard Eller, Rt. 1, Wilkesboro		41	45				205	7	212
Sharon Walker	4	(No pastor)	T. R. Barlow, Rt. 1, Boomer	11	51	84				355	22	377
Stony Hill	2-4	(No pastor)	G. S. McNeill, Parsonsville	1	132	92				896	62	958
Walnut Grove	1-3	C. J. Poole, Rt. 2, Wilkesboro	Joel Bentley, N. Wilkesboro	9	382	174	47	80		4,041	569	4,610
Welcome Home	1-3	Harvey White, Taylorsville	Chalmer Dyer, Rt. 1, N. Wilkesboro	5	191	227	97		20	7,626	157	7,783
Wilkesboro	All	Robert L. Franklin, Wilkesboro	T. E. Story, Wilkesboro	21	382	333	109	67	102	6,426	2,978	9,404
Zion Hill	2-4	E. V. Bumgarner, Taylorsville	W. J. Earp, Rt. 1, Boomer	16	242	189	80			3,133	797	3,930
Totals				250	7,255	5,581	1,752	821	644	$ 215,039	$ 16,564	$231,603

BUNCOMBE

Churches	Services	Pastor and Postoffice	Sunday School Superintendent and Postoffice	Baptisms	Church Membership	Sunday School Membership	Vacation Bible School Enrollment	Training Union Membership	W. M. U. Membership	Total Local Church Contributions (Pastor's Salary, etc.)	Total Denominational Contributions	Grand Total (Add Last Two Totals)
Antioch	All	R. M. Snyder, Democrat	T. F. Burleson, Democrat	8	135	76	66	75	------	$ 2,769	$ 191	$ 2,960
Asheville:												
Biltmore	All	H. B. Fisher, 227 Summit St., Biltmore	O. F. Lytle, 118 Dodge St., Biltmore	36	470	253	127	104	95	10,667	1,139	11,806
Calvary	All	J. Lester Lane, 34 Pinellas St., Asheville	J. Hamp Brown, 82 Herron, Asheville	51	1,308	1,275	185	202	203	35,222	15,230	50,452
Craven Street	All	A. P. Sprinkle, Rt. 4, Asheville	Frank L. Gilreath, 172 Deaver, Asheville	57	719	558	242	89	94	12,899	2,794	15,693
Emmanuel	All	Ralph R. Hensley, 119 Cumberland, Asheville	C. Richard Rice, 48 N. St., Asheville	12	340	167	------	------	69	6,309	397	6,706
First	All	W. Perry Crouch, 333 Charlotte, Asheville	Burgin Pennell, 2 Windsor Rd., Asheville	103	2,720	1,806	343	547	665	146,647	19,120	165,767
French Borad Ave.	All	W. B. Archer, 306 S. French Broad, Asheville	A. C. Angel, Jr., 77 Cherry St., Asheville	7	273	232	105	46	73	8,307	930	9,237
Grace	All	C. D. Bessinger, 145 Vermont Ave., Ashville	Glenn Starnes, 15 Lanvale, Asheville	62	503	642	169	240	184	29,066	5,809	34,875
Merrimon Avenue	All	G. Carlton Cox, 285 Merrimon, Asheville	E. Worth Frink, New Haw Creek Rd., Asheville	27	823	396	111	58	147	27,297	1,910	29,207
Patton Avenue	All	Earl Sturgeon, 357 Patton Ave., Asheville	Hurdas Tiller, 7 Deleware, Asheville	26	377	321	125	56	56	6,433	728	7,161
Pine Grove	All	------	H. M. Haynes, 114 Hudson, Asheville	4	100	99	79	40	15	1,412	61	1,473
Riverview	All	H. J. Ingle, 4 Detroit Pl., Asheville	S. L. McHone, 8 Detroit, Asheville	7	90	60	25	------	------	289	89	378
†Sand Hill	All	N. L. Stephens, Rt. 1, Waynesville	F. A. Lunsford, 1252 Haywood Rd., Asheville	5	33	65	37	------	------	494	13	507
West Asheville	All	Nane Starnes, 40 Blue Ridge, Asheville	C. R. Browning, 25 Laurel Loop, Asheville	69	1,162	1,052	296	147	285	31,977	12,565	44,542
Bald Mountain	2	Frank Hollifield, Rt. 3, Rutherfordton	W. P. Searcy, Bat Cave	------	18	23	------	------	------	86	37	123
Beaverdam	All	W. G. Russell, Box 8126, Asheville	Harry Lominac, Rt. 1, Asheville	15	355	276	109	89	103	15,030	2,218	17,248
Bent Creek	All	F. W. Greene, Rt. 3, Asheville	James Gambrell, Rt. 3, Box 542, Asheville	28	342	205	131	89	20	12,075	65	12,140
Berea	All	A. D. Smith, Rt. 1, Swannanoa	H. W. Bateman, Rt. 1, Swannanoa	------	174	108	72	36	19	2,487	337	2,824
Bethel	All	T. O. Lunsford, Rt. 1, Asheville	Willard J. Robinson, Rt. 4, Asheville	5	127	100	55	------	------	2,534	333	2,867
Big Ivy	All	J. N. Shuford, Barnardsville	E. W. Cannon, Barnardsville	2	247	140	48	40	------	3,329	391	3,620
Bingham Heights	All	C. A. Hensley, Rt. 4, Asheville	C. F. Candler, 306 Westwood Pl., Asheville	7	135	92	63	28	8	1,804	81	1,885

Black Mountain, First	All	J. N. Binford, Ridgecrest (Interim)	R. E. Williams, Box 784, Black Mountain	25	570	435	162	29	130	15,991	4,415	20,406
Brown's Chapel	All	George Bradley, Rt. 1, Weaverville	Paul Whittemore, Rt. 1, Weaverville	16	151	130	34			1,160	31	1,191
Buckeye	All	James H. Black, 26 Austin St., Asheville	Herman Owenby, Swannanoa	17	87	116	156	49	22	3,293	393	3,686
Buena Vista	All	Walter Zvoda, 61 Rock Hill Rd., Asheville	B. W. Lanning, 111 Lean-Hurst Rd., Biltmore	4	157	116	57	12	14	4,284	55	4,339
Cane Creek	All	J. E. Whitaker, 41 East St., Biltmore	Glenn Ledbetter, Rt. 1, Fletcher		141	131	38		16	2,498	64	2,562
Chapel Hill	All	L. G. Hendrix, Fletcher	Andrew Hare, Rt. 1, Skyland	3	49	70				1,293	21	1,314
Chestnut Grove	All	James Kisselburg, Rt. 2, Candler	T. L. Buckner, Barnardsville	6	76	36	32			224	27	251
Chunn's Cove	All	A. J. Buckner, 5 Mineral Springs, Asheville	Earl DeWeese, Box 7352, Asheville	10	273	148	109	50	48	5,020	714	5,734
Cole's Cove	1–3	Ballard Russell, Rt. 3, Asheville	Mrs. Salley Lewis, Rt. 1, Stocksville		33	58	14			109	3	112
Corinth	1–3	Joe Williams, Rt. 2, Canton	Artamus Hawkins, Rt. 1, Leicester		123	75				275	139	414
Deaver View	All	R. W. Abrams, Rt. 3, Box 340-A, Asheville	J. C. Rice, Rt. 1, Box 414, Asheville	14	217	118	109	64	30	5,976	481	6,457
Edgewood	All	W. M. Hensley, Rt. 2, Candler	R. J. Nichols, Rt. 2, Candler	10	252	221	128	127		7,091	250	7,341
Elk Mountain	All	Clyde Parham, 210 Elk Mtn. Rd., Asheville	Mack Jones, 106 Jonestown Rd., Asheville	8	238	151	42	41	10	3,766	426	4,192
Emma	1–3	W. D. Ruth, 2½ Westwood Place, Asheville	V. A. Ledford, Rt. 4, Asheville		21	30		15		277	6	283
Emma's Grove	All	William King, 42 Bradley St., Asheville	E. R. Crisp, 481 Sand Hill Rd., Asheville	3	116	80	49	48	10	1,007	151	1,158
Enka	All	Carl G. Mauney, 11 Crescent St., Enka	Boyd Dyer, 879 Sand Hill Rd., Asheville	25	182	172	79	105	60	4,159	636	4,795
Fairview	All	Paul Lovingood, Fairview	Boyce R. Moore, Fairview	20	182	152	87	46	56	4,701	348	5,049
Flat Creek	All	J. H. Lackey, Stocksville	Clifford Keith, Rt. 1, Weaverville		296	135	123	66	22	4,880	826	5,706
Gashe's Creek	All	C. C. Parker, Rt. 2, Asheville	R. C. Arrowood, Jr., Box 5111, Biltmore	3	190	145	71	72	18	5,798	246	6,044
Glady	All	Charles Sprinkle, Rt. 2, Candler	Fred Brendel, Rt. 1, Candler	5	152	131	87	95	12	2,717	190	2,907
Grassy Branch	All	Francis A. Lunsford, Rt. 2, Box 216, Asheville	S. M. Meredith, Rt. 2, Asheville	110	220	136	94		25	4,680	173	4,853
Grove Stone	All	L. O. Vess, Rt. 1, Swannanoa	Harley Rice, Black Mountain	2	140	129				1,126	57	1,183
Hominy	All	M. D. Smith, Rt. 1, Candler	Luther Taylor, Rt. 2, Candler	27	371	301	93	107	96	12,403	1,567	13,970
Jupiter	2–4	Winfred T. Cockman, Mars Hill	Richard Roberts, Alexander	7	130	114	63	38		1,196	172	1,368
Kerlee	All	Vernon Hensley, 236 Broadway, Asheville	Gay Harris, Black Mountain	3	138	120	158	59	12	8,001	557	8,558
Liberty	All	C. A. Rhyne, Box 937, Black Mountain	Wilburn Parham, Candler	7	174	189	110	67	55	4,314	565	4,879
Long Shoals	All	Wayne W. Williams, Rt. 2, Asheville	Edward J. Hill, Rt. 1, Arden	6	109	85	46	29	16	3,363	381	3,744
Long's Chapel	All	Joe Hunnicutt, Jr., Rt. 1, Asheville	C. H. Sams, 378 Herron Cove, Weaverville	15	148	90				820	115	935
Macedonia	All	Frank B. Hopkins, Rt. 1, Alexander	Donald Ratcliff, Rt. 1, Alexander	9	229	180	73	58	113	12,888	1,008	13,896
†Midway	All	B. W. Powell, 437 Patton Ave., Asheville	Grover Stewart, 59 Woodfin St., Asheville	9	40	49	24			4,707	11	4,718
Morgan Hill	All	William Snyder, Rt. 1, Stocksville	Harold Morgan, Stocksville	7	168	144	67			1,578	229	1,807
Mountain View	All	Eugene Byrd, Black Mountain	Mrs. W. T. Schook, Box 22, Black Mountain	5	129	47	39	21	12	552	72	624
Mt. Carmel	All	T. Paul Deaton, Rt. 4, Asheville	Max M. Roberts, Rt. 4, Asheville	4	234	132	79	75	88	6,908	1,442	8,350
Mt. Olive	All	E. R. Bartlett, Box 7042, Asheville	Albert W. Jones, Rt. 2, Asheville	5	177	50		40		2,977	15	2,992

BUNCOMBE—Continued

Churches	Services	Pastor and Postoffice	Sunday School Superintendent and Postoffice	Baptisms	Church Membership	Sunday School Membership	Vacation Bible School Enrollment	Training Union Membership	W. M. U. Membership	Total Local Church Contributions (Pastor's Salary, etc.)	Total Denominational Contributions	Grand Total (Add Last Two Totals)
Mt. Pisgah	All	I. A. Rhinehart, Rt. 1, Candler	Van Green, Rt. 1, Candler	3	184	84	45	------	9	3,563	106	3,669
New Bridge	All	W. B. Sprinkle, 101 Elk Mtn. Rd., Asheville	Marshall VeHaun, 112 Woodfin Ave., Asheville	27	479	238	97	105	102	7,338	1,623	8,961
New Found	All	A. H. Parham, Rt. 3, Candler	C. D. Duckett, Rt. 4, Asheville	6	372	234	50	56	14	6,852	285	7,137
†New Liberty	All	Hugh Rhymer, Rt. 1, Alexander	C. B. Jones, Rt. 1, Asheville	7	31	70	40	------	------	4,601	10	4,611
New Morgan Hill	All	M. L. Kirstein, 32 Sayles Rd., Biltmore	William West, Rt. 2, Candler	12	257	289	91	125	42	5,019	707	5,726
New Salem	All	Hubert R. Hunting, Rt. 7, Box 547, Greenville, S. C.	Ed Jenkins, 1636 Hendersonville Rd., Asheville	16	108	85	57	------	------	935	466	1,401
North Black Mountain	1-3	------	J. V. Burleson, Rt. 1, Barnardsville	11	98	84	37	46	------	1,470	40	1,510
Oak Grove	All	Woodrow L. Maxwell, Rt. 2, Hendersonville	Lincoln Lance, Fletcher	------	150	138	52	25	------	2,185	217	2,402
Oakley	All	Grady H. Hamby, 2 Woodlawn, Biltmore	V. A. Cogburn, Box 5120, Biltmore	18	476	601	------	127	101	17,907	1,594	19,501
Oteen	All	Robert E. Campbell, Box 1005, Asheville	Robert Clayton, Box 9062, Asheville	55	215	215	109	91	32	4,660	839	5,499
Pine Burr Park	All	W. A. Kuykendall, Weaverville	Mrs. Sue Council, Stocksville	12	33	86	30	------	19	1,868	54	1,922
Pleasant Hill	All	W. S. VeHaun, 91 Elkwood, Asheville	N. P. McGee, 175 Elkwood, Asheville	10	94	130	60	------	------	2,365	425	2,790
Pole Creek	All	W. T. Connor, Rt. 2, Candler	J. V. Mehaffey, Rt. 3, Candler	9	328	270	65	89	58	7,219	107	7,326
Reed Memorial	All	James H. Smith, Liberty St., Biltmore	L. W. Franklin, 24 Ridgecrest, Biltmore	54	481	383	186	79	100	10,266	2,960	13,226
Ridgecrest	All	C. M. Perry, Ridgecrest	Perry Morgan, Box 55, Ridgecrest	3	239	246	43	52	42	6,292	3,632	9,924
Ridgeway	All	Reid Lunsford, Rt. 3, Candler	O. H. Winchester, Rt. 1, Candler	47	354	296	166	142	66	8,337	1,569	9,906
Riverside	All	Neils H. Larsen, Box 2053, Asheville	Arnold Ellis, 49 Elk Mtn. Rd., Asheville	14	440	238	198	88	70	8,184	2,311	10,495
Spring Mountain	All	T. A. Harper, 5 Parker Rd., Biltmore	Roy Wilson, Onteora Blvd., Biltmore	------	83	78	38	------	------	629	78	707
Starnes Cove	All	------	Edd Allison, Rt. 3, Asheville	9	224	200	111	54	31	6,439	629	7,068
Sulphur Springs Park	All	Robert Harris, Rt. 3, Asheville	J. M. Green, 14 Julia St., Asheville	6	41	66	48	45	8	6,846	21	6,867
Sunrise	All	H. J. Wilson, Rt. 2, Candler	I. N. Byrd, 109 Montana, Asheville	12	94	99	73	------	13	3,857	79	3,936
Swannanoa, First	All	Charles W. Smith, Swannanoa	Jack Hughes, Swannanoa	70	680	577	187	95	153	11,448	7,806	19,254
Victory	All	T. S. Henderson, Box 1662, Asheville	W. H. Clark, 26 Elk Mtn. Rd., Asheville	5	280	244	112	99	66	7,522	274	7,796
Weaverville	All	J. Lloyd Mauney, Weaverville	Orlando Hawkins, Rt. 1, Weaverville	44	391	361	159	60	119	12,023	2,247	14,270
White Rock	All	H. W. Burleson, Rt. 1, Candler	C. D. Knighten, Rt. 1, Candler	4	238	122	124	57	76	4,096	579	4,675
Wilkey	All	Larry Glenn, Black Mountain	E. M. Kirstein, Star Rt., Black Mtn.	------	22	24	------	------	------	106	10	116
Zion Hill	All	William M. Abel, Box 381, Canton	T. J. Sampson, Rt. 1, Leicester	------	187	135	75	50	28	1,653	130	1,783

Mission Sunday Schools:													
Anderson Cove			Miss Sudie Fair, Barnardsville	5	10	59	27			137	12	149
Beverly Hills			E. Y. Walker, Lynnstone Court, Asheville			25						
Orthopedic Home			Ralph Herron, 26 Warnboldt, Ave., Asheville			45	43					
Revell Memorial			James Nixon, 443 Beaucatcher, Rd., Asheville			35						
Vacation Bible School Liberty Park							12					
Totals				1,375	22,953	18,119	6,886	4,684	4,050	$ 650,882	$109,034	$759,916

CABARRUS

Coldwater	All	Ray Bilings, Rt. 13, Box 618, Concord	W. G. Moser, Rt. 4, Concord	48	255	221	137	97	57	$ 8,935	$ 1,098	$ 10,033
Concord:												
Bethlehem	All		J. B. Russ, Rt. 9, Concord	10	237	248		83	77	7,482	490	7,972
Eastside	All		R. S. McMannus, 75 Long St., Concord	3	69	101	60			2,794	194	2,988
First	All	E. S. Summers, 39 N. Spring St., Concord	G. R. Clary, 45 Tribube St., Concord	31	1,073	892	142	128	213	23,084	11,581	34,665
†Fisher St.	All	J. S. Harris, 523 Homer St., Concord	W. J. Riley, Rt. 1, Box 418, Concord	3	14	41			5	815	10	825
†Immanuel	All	T. H. Biles, 241 W. Kingston Ave., Charlotte	A. L. Carter, Sr., Rt. 9, Box 125 N., Concord	4	40	61						
Kerr St.	All		Frank L. Teeter, P.O. Box 862, Concord	16	353	214	98	57	59	7,792	2,150	9,942
McGill St.	All	John H. Knight, 342 Kerr St., Concord	Fred L. Trull, 344 Ann St., Concord	19	873	897	171	124	177	24,931	9,912	34,843
Southside	All	H. A. Privette, Rt. 9, Jackson Pk., Concord	Hubert Hartsell, Rt. 9, Highland, Concord	19	419	330	153	82	89	8,574	3,600	12,174
West Concord	All	C. W. Walker, Rt. 9, Concord	Dan W. Gray, Rt. 12, 102 First St., Concord	6	330	253	83	68	50	10,622	2,099	12,721
White Park	All	Robert J. Spry, China Grove	Roy J. Christy, Rt. 3, Box 462, Concord	7	69	120	40		20	4,538	531	5,069
Wil-Mar Park	All	H. G. Matheny, 735 Wil-Mar Dr., Concord	Lloyd Furr, 711 Forest Rd.,Rt. 12, Concord	3	174	224	86	70	46	6,689	1,443	8,132
Young St.	All	R. F. Gardener, 205 Young St., Concord	James E. Furr, 212 Young St., Concord	4	259	404	125	117	17	19,211	1,454	20,665
Harrisburg	All	Bert H. Barnhardt, 324 Magnolia St., Concord	W. D. Green, P.O. Box 60, Harrisburg	3	18	64				1,225		1,225
Howell's	All	George H. Cook, Wingate	D. W. Vanderburg, Rt. 4, Concord	14	167	137	112	87	30	3,882	367	4,249
Kannapolis:												
Blackwelder Park	All	H. W. Crainshaw, Rt. 5, Kannapolis	W. B. Barnett, Linda Ave., Kannapolis	13	249	223	126	107	33	10,265	965	11,230
Brookdale	All	A. A. Haithcock, Rt. 8, Box 981, Concord	T. T. Owings, 103 S. Rose Ave., Kannapolis	8	188	187	99			6,836	719	7,555

CABARRUS—Continued

Churches	Services	Pastor and Postoffice	Sunday School Superintendent and Postoffice	Baptisms	Church Membership	Sunday School Membership	Vacation Bible School Enrollment	Training Union Membership	W. M. U. Membership	Total Local Church Contributions (Pastor's Salary, etc.)	Total Denominational Contributions	Grand Total (Add Last Two Totals)
Calvary	All	J. N. Watson, Box 66, Kannapolis	D. L. Miller, 306 Ford St., Kannapolis	41	384	413	146	136	107	$ 10,874	$ 3,214	$ 14,088
Centerview	All	Ralph L. Cannon P. O., Box 60, Kannapolis	Paul Owens, 310 Sharpe St., Kannapolis	62	841	756	246	185	183	20,211	8,465	28,676
Central	All	J. Marvin Simpson, 205 King St., Kannapolis	L. G. Bonds, Rt. 1, Box 520, Kannapolis	19	136	102	108	58	11	13,848	823	14,671
First	All	D. M. Branch, 1300 S. Main St., Kannapolis	Don N. Brinkley, 301 Oak St., Kannapolis	89	1,700	1,291	292	274	266	30,154	20,148	50,302
Franklin Heights	All	W. H. Poole, 105 S. Wright St., Kannapolis	L. R. Russell, 406 S. Bostian St., Kannapolis	16	237	287	146	92	110	12,219	2,434	14,653
Jackson Park	All	J. W. Parham, 806 Maple Ave., Kannapolis	J. V. Corn, 414 Brantley Rd., Kannapolis	3	114	173	85	76	33	11,432	418	11,850
Memorial	All	R. W. Bailes, P.O. Box 26, Kannapolis	A. L. Martin, 302 Peachtree St., Kannapolis	9	117	177	80	55	41	16,143	1,130	17,273
North Kannapolis	All	Virgil M. Hailey, 310 Locust St., Kannapolis	F. T. Bowman, Rt. 5, Box 782, Kannapolis	31	580	626	220	153	116	20,754	4,911	25,665
Parkwood	All	Hayden M. Cartner ,801 S. Ridge, Kannapolis	O. C. Brooks, 300 W. "H" St., Kannapolis	3	95	147	64	------	21	5,298	820	6,118
Royal Oaks	All	----------	C. W. Mabry, Rt. 1, Box 87A, Kannapolis	15	221	283	134	58	82	10,039	2,486	12,525
Shady Brook	All	W. T. Hendrix, Rt. 3, Kannapolis	M. D. Griffin, 206 W. "D" St., Kannapolis	60	413	521	257	256	151	17,501	3,051	20,552
Skyland	All	Farrell Shimpock, Rt. 9, Concord	J. W. McCool, Rt. 2, Box 450B, Kannapolis	11	107	106	88	------	12	3,905	400	4,305
West Point	All	R. C. James, Rt. 3, Box 336A, Kannapolis	L. H. Argo, 94 W. 2nd. St., Kannapolis	38	357	495	298	115	120	13,478	4,029	7,507
White Hill	All	Reeves C. Cline, Rt. 4, Kannapolis	J. S. Sullivan, Rt. 4, Box 304, Kannapolis	12	127	169	106	64	28	6,627	399	7,026
Lakewood	All	Ray Linville ,Rt. 5, Box 981, Kannapolis	Luther Walter, 206 Bethpage Rd., Kannapolis	24	289	401	228	90	17	18,016	3,432	21,448

Miami	All		Marion Stowe, Carolyn St., Kannapolis	6	95	80	68	80	------	4,869	477	5,346
Midland	All	Claude Simpson, 1224 Cherry St., Monroe	Charlie Voncannon, Midland	5	188	155	95	107	26	2,605	273	2,878
Mt. Pleasant	All	K. E. Haigler, P.O. Box 21, Mt. Pleasant	Paul F. Hill, Rt. 3, Concord	61	345	353	135	121	------	12,376	888	13,264
Oak Ridge	All	W. H. Perry, Rt. 3, Charlotte	G. L. Kiser, Rt. 1, Midland	8	187	177	------	------	------	4,735	400	5,135
Pine Grove	All	Blaine Lisk, Rt. 2, Stanfield	Hubert Honeycutt, Rt. 4, Concord	3	73	108	------	------	------	2,010	16	2,026
Pitts	All	D. C. Watkins, Rt. 1, Harrisburg	Marshall Fisher, Rt. 1, Harrisburg	1	57	85	41	------	13	4,039	37	4,076
Poplar Grove	All	H. M. Smith, Rt. 12, Concord	Crawford Fulham, Rt. 12, Concord	14	105	188	58	------	30	4,621	271	4,892
Roberta	All	E. M. Furgeson, Rt. 1, Concord	Glenn Furr, Rt. 1, Concord	80	427	535	------	------	45	35,655	2,606	38,261
†Sharon	All	Frank E. Miller, 909 New Row Brown Mill, Concord	Conrad Sides, 44 Inglewood Ave., Concord	48	140	227	------	60	25	------	121	121
Stowe's Chapel	All	None reported	S. B. Pender, Rt. 8, Charlotte	11	150	151	------	------	------	11,843	125	11,968
Totals				881	12,272	12,625	4,327	3,000	2,310	$ 440,927	$ 97,987	$538,914

CALDWELL

Bethany	1-3	Albert Tester, Reese	Hardy Bolick, Rt. 8, Lenoir	------	114	49	30	------	------	$ 286	$ 3	$ 289
Blairs Fork	All	Homer H. Messer, Rt. 5, Lenoir	John Taylor, Rt. 5, Lenoir	2	164	106	48	------	9	2,070	172	2,242
Buffalo Cove	2-4	Will Cooke, Boone	Granville Robbins, Yadkin Valley	2	103	89	51	------	------	673	14	687
Calvary	All	J. Ed. Crump, Hudson	F. L. Pilkinton, Rt. 9, Lenoir	6	436	355	140	75	31	7,497	541	8,038
Cedar Rock	1-3	W. A. Eichelberger, Wilkesboro	C. F. Arms, Rt. 1, Lenoir	5	61	77	32	------	------	1,991	88	2,079
Center Grove	All	L. R. Davis, Rt. 6, Lenoir	Melvin Lail, Rt. 1, Hudson	6	131	222	105	59	25	5,459	309	5,768
Central	All	J. J. Buckner, Whitnel	A. J. Parsons, Whitnel,	3	313	315	126	78	78	7,051	492	7,543
Clarks Chapel	1-3	L. E. Snipes, Rt. 3, Lenoir	S. A. Maynard, Rt. 6, Lenoir	2	204	143	51	58	18	1,675	346	2,021
Clover	All	T. A. Sheppard, Granite Falls	Fred Cline, Granite Falls	18	173	226	98	107	77	7,378	667	8,045
College Avenue	All	W. F. Woodall, Lenoir	B. B. Byers, Rt. 6, Lenoir	81	1,378	1,278	331	334	221	42,214	5,427	47,641
Concord	All	Ernest W. Moore, Granite Falls	George W. Hollar, Granite Falls	38	437	646	250	158	125	24,328	4,761	29,089
Conways Chapel	2-4	H. E. Colvard, Lenoir	Richard Deal, Rt. 3, Morganton	1	75	42	33	------	------	991	29	1,020
Dudley Shoals	2-4-5	J. C. Brooks, Rt. 2, Granite Falls	O. L. Smith, Rt. 1, Granite Falls	6	259	215	63	60	24	6,224	834	7,058
Edgemont	2-4	T. W. Van Horn, Hickory	William P. Vines, Mortimer	6	38	41	30	------	------	542	29	571
Fleming's Chapel	1-3-5	J. S. Silver, Rt. 6, Lenoir	Toye Greene, Rt. 6, Lenoir	41	260	270	121	75	22	8,606	465	9,071
Globe	2-4	L. B. Beane, Collettsville	Robert E. Coffee, Globe	7	105	61	37	------	------	496	13	509
Grandview Park	1-3-5	D. L. Bumgarner, Rt. 3, Lenoir	C. E. Melton, Rt. 6, Lenoir	27	135	125	75	69	54	2,753	439	3,192
Grandin	1-3	W. L. Jenkins, Rt. 1, Lenoir	Hill C. Lackey, Rt. 1, Lenoir	------	96	103	38	43	14	2,511	225	2,736
Granite Falls First	All	C. R. Hinton, Granite Falls	Charles W. Miller, Granite Falls	63	538	494	146	88	97	9,800	3,523	13,323
Green Rock	2-4	W. H. Edmisten, Rt. 9, Lenoir	Roy Woodring, Yadkin Valley	------	30	35	21	------	------	321	32	353
Green Valley	1	L. B. Beane, Collettsville	James T. Philyaw, Collettsville	1	33	75	25	------	------	392	15	407
Harris Chapel	All	W. R. Moss, Rt. 3, Lenoir	J. C. Sullivan, Rt. 1, Hudson	13	212	260	117	83	------	7,615	373	7,988
Hartland	2-4	Paul N. Wilson, Rt. 3, Morganton	O. W. Martin, Rt. 3, Morganton	8	128	198	91	87	59	5,051	305	5,356
†Hibriten	All	Calvin J. Helton, Rt. 1, Hudson	H. M. McLean, Rt. 2, Granite Falls	30	84	94	------	------	------	1,578	------	1,578
Highview	All	Joe Greer, Rt. 1, Granite Falls	Earl Winebarger, Rt. 9, Lenoir	14	76	152	49	------	------	1,608	60	1,668
John River	1	Walter Dula, RFD, Lenoir	R. G. Estes, Upton	2	51	44	12	------	------	347	9	356
Kings Creek	All	R. L. Wilson, Kings Creek	V. W. Roberts, Rt. 1, Lenoir	19	311	291	113	107	93	6,269	1,975	8,244

CALDWELL—Continued

Churches	Services	Pastor and Postoffice	Sunday School Superintendent and Postoffice	Baptisms	Church Membership	Sunday School Membership	Vacation Bible School Enrollment	Training Union Membership	W. M. U. Membership	Total Local Church Contributions (Pastor's Salary, etc.)	Total Denominational Contributions	Grand Total (Add Last Two Totals)
Lenoir First	All	M. O. Owens, Jr., Lenoir	Luther B. Robinson, Hickory Rd., Lenoir	5	750	910	195	171	251	$ 42,674	$ 16,936	$ 59,610
Longford	All	Homer H. Messer, Rt. 5, Lenoir	Grady Sumpter, N. Main St., Lenoir	11	127	127	68	77	25	5,377	379	5,756
Lovelady	All	Alvin Greene, Granite Falls	Walter Turnmyre, Rt. 1, Granite Falls	22	121	130	74	57	26	7,804	70	7,874
Lower Creek	All	W. Walter Jones, Rt. 2, Lenoir	G. G. Steele, Rt. 1, Lenoir	10	500	559	226	137	247	10,047	10,905	20,952
Maple Grove	All	J. W. Fox, Rt. 9, Lenoir	Hattie Shumake, Mortimer	2	64	52	26	------	------	425	3	428
Miller Hill	2-4	D. L. Bumgarner, Rt. 3, Lenoir	William J. Hollar, Rt. 6, Lenoir	8	200	169	79	61	18	3,868	184	4,052
Mt. Zion	All	Paul Hester, Rt. 1, Hudson	J. M. Bumgarner, Rt. 2, Granite Falls	28	494	403	113	149	67	12,983	1,729	14,712
Mulberry	1-3	Will Bolick, Rt. 3, Lenoir	Charlie Chandler, Rt. 8, Lenoir	11	78	60	47	------	------	485	25	510
Mountain Grove	All	LeRoy A. Thomas, Rt. 2, Granite Falls	A. Lee Pearson, Rt. 2, Granite Falls	14	305	401	119	113	64	9,585	860	10,445
Mountain View	All	Ira Walker, Rt. 6, Lenoir	Douglas Clarke, Rt. 4, Lenoir	10	92	88	52	------	14	1,674	130	1,804
Mulvale	2-4	Lawrence Miller, Rt. 4, Lenoir	Cecil Clarke, Rt. 4, Lenoir	3	112	93	25	------	------	1,642	205	1,847
Nelson's Chapel	1-3	J. C. Brooks, Rt. 2, Granite Falls	Wallace Cozort, Rt. 8, Lenoir	3	58	62	34	------	8	1,483	708	2,191
New Hope	2-4	C. A. Tuttle, Rt. 5, Lenoir	G. H. Crotts, Rt. 1, Lenoir	2	91	132	66	------	15	1,132	66	1,198
Oak Grove	All	Tommy W. Hearne, Granite Falls	Joe Richards, Granite Falls	8	170	150	74	42	18	6,460	69	6,529
Piney Grove	2-4	Clifton A. Tuttle, Rt. 5, Lenoir	G. W. Sullivan, Rt. 5, Lenoir	8	187	213	50	45	------	9,730	443	10,173
Pleasant Hill	All	------	Alfred Rader, Rt. 3, Lenoir	7	130	107	54	------	------	2,001	14	2,015
Pisgah	All	Gorden Crump, Rt. 7, Lenoir	Ambrose Bryant, Rt. 4, Lenoir	19	184	130	48	------	------	4,033	137	4,170
Pooveys Chapel	4	J. H. Crisp, Lenoir	Howard Knight, Rt. 1, Hudson	6	141	158	39	50	------	3,258	524	3,782
Pooveys Grove	All	John E. Carter, Rt. 2, Granite Falls	Donald Smith, Granite Falls	30	239	206	95	67	64	4,710	1,642	6,352
Rhodliss	All	L. V. Connell, Rhodhiss	Guthrie Curtis, Rhodhiss	7	367	248	109	82	12	5,575	1,240	6,815
Rocky Springs	1-3	J. H. Crisp, Lenoir	J. V. Beane, Rt. 7, Lenoir	9	130	129	37	------	------	1,441	171	1,612
Rufus	3	J. H. Crisp, Lenoir	W. C. Coffey, Rt. 8, Lenoir	------	85	60	20	------	------	698	184	882
Sardis	All	H. S. Benfield, Hudson	C. W. Wilkie, Rt. 1, Hudson	24	491	449	146	135	58	23,649	1,239	24,888
Setzer Creek	2-4	R. C. Cook, Rt. 8, Lenoir	Cecil Watson, Rt. 5, Lenoir	8	92	128	59	42	12	626	124	750
Temple Missionary	All	C. M. Curtis, Hudson	James Summerlin, Lenoir	11	183	141	59	------	------	5,758	64	5,822
Temple Hill	All	John D. Austin, Whitnel	Avery Bumgarner, Rt. 1, Granite Falls	7	127	108	55	------	------	1,165	71	1,236
Union	1-3	W. O. Johnson, Rt. 2, Taylorsville	Bill Land, Rt. 2, Taylorsville	12	408	237	98	84	38	3,894	1,064	4,958
Union Grove	1-3-5	L. E. Snipes, Rt. 3, Lenoir	Ivey Hall, Rt. 3, Lenoir	34	283	344	114	76	24	11,139	198	11,337
Whitnel First	All	G. A. Hamby, Rt. 9, Lenoir	B. H. Reary, Rt. 9, Lenoir	27	257	215	100	99	56	8,495	718	9,213
Winklers Grove	All	J. R. Holland, LongviewSta., Hickory	Millard Benfield, Box 487, Hickory	65	400	168	68	32	12	21,487	550	22,037
West Lenoir	All	C. R. McFelea, Rt. 7, Lenoir	Dewey Ward, Rt. 6, Lenoir	4	120	135	69	------	10	12,985	148	13,133
†Worship Point	2-4	J. T. Laws, Rt. 4, Lenoir	Claude B. Suddreth, Rt. 4, Lenoir	14	57	82	------	------	------	1,846	10	1,856
Yadkin	All	Robert A. Frye, Patterson	Johnny Suddreth, Va. St., Lenoir	36	402	343	178	141	107	5,156	1,520	6,676

Yadkin Valley	2–4	J. W. Ramsey, Rt. 3, Morganton	P. R. Burse, Rt. 5, Lenoir	2	62	82	40			1,780	38	1,818
†Zacks Fork	All	W. H. Edmisten, Lenoir	Johnny Whistnant, Rt. 1, Lenoir	3	33	58	45			484	32	516
Vacation Bible School:												
Dry Ponds							60					
Baton							47					
Totals				871	13,485	13,083	5,021	3,141	2,093	$ 391,275	$ 63,546	$454,821

CAROLINA

Balfour	All	W. C. Huntley, Balfour	E. D. Dunlap, Balfour	9	350	360	158	56	65	$ 10,169	$ 2,142	$ 12,311
Barker Heights	All	C. E. Haynes, 112 Stepp St., Hendersonville	Robert Glover, Spartanburg Rd., Hendersonville	19	136	104				2,536	172	2,708
Barnwell	1–3	O. J. Smith, 105 Hall St., Hendersonville	Mrs. O. J. Smith, 105 Hall St., Hendersonville	4	19	59	34	31		314	88	402
Bat Cave		S. P. Stapp, Chimney Rock	Wm. Garven, Bat Cave	5	127	90	28	19		1,701	528	2,229
Bear Wallow	All	Howard Smith, 212 E. 8th St., Gastonia	David Meeks, Gerton	5	81	53		32		2,992	321	3,313
Berea		J. E. Blythe, Rt. 3, Hendersonville	G. D. Davis, Rt. 3, Hendersonville	12	112	68				370	27	397
Beulah	1–3	J. E. Blythe, Rt. 3, Hendersonville	P. L. Cantrell, Rt. 3, Hendersonville	15	255	140		65		1,046	447	1,493
Broad River	All	J. T. Dodson, Rt. 2, Asheville	Paul Dotson, Black Mountain	4	78	53				428	11	439
Calvary	All	W. L. S. Keen, So. Church, Hendersonville	M. M. Hoots, Stepp St., Hendersonville		312	159	113		40	1,835	98	1,933
Cedar Springs	1–5	J. W. Jackson, Horse Shoe	Arthur Osteen, Zirconia		110	70				1,096	214	1,310
Crab Creek	2–4	Carl Taylor, Rutledge Dr., Hendersonville	Lawrence Barnwell, Willow St., Hendersonville		212	60				1,619	107	1,726
Cross Roads		J. E. Osteen, Rt. 3, Hendersonville	J. C. Burrell, Zirconia	4	136	68				719	68	787
Dana	All	F. M. Orr, Dana	R. N. Hazeltine, Dana	9	123	79	59	46	25	2,849	758	3,607
Double Springs	1–3	General Bedding Field, Tuxedo	Troy Thomas, Zirconia		108	29				185		185
East Flat Rock	All	N. B. Phillips, 1522 Old Spartanburg Rd., Hendersonville	Rafe P. Lockaby, Hendersonville	21	347	383	115	75	72	8,585	4,723	13,308
Ebenezer	All	L. K. Holbert, Flat Rock	Allen Stepp, Hendersonville	27	489	243				5,315	464	5,779
Etowah	2–4	W. F. Sinclair, Arden	Garland Jones, Etowah	7	207	226	102	57	30	3,197	787	3,984
Fletcher	All	Vilas Minton, Fletcher	Howard Garren, Fletcher	9	260	231	135	98	20	5,315	282	5,597
French Broad	All	B. G. Henry, Hendersonville	R. M. Pinson, Rt. 5, Hendersonville		52	31				2,356	178	2,534
Friendship		Paul Stepp, Mill Springs	*Willis Johnson, Soluda									
Fruitland	2–4	N. A. Melton, Rt. 2, Hendersonville	Howard Pryor, Rt. 2, Hendersonville	10	197	196	82	82	85	3,286	1,716	5,002
Green River	All	Vergil Jones, Balfour	Glenn Page, Flat Rock		127	116	57	54	20	1,473	525	1,998
Hendersonville, First	All	Mack M. Goss, Hendersonville	C. F. Jervis, 317 Ehringhaus, Hendersonville	74	1,700	1,187	194	323	264	60,023	15,775	75,798
Hendersonville, West	All	W. R. Hester, Hendersonville	John Rollins, John St., Hendersonville	15	238	150	92			4,948	400	5,348
Holly Springs	1–3	Richard Pace, Rutledge, Dr., Hendersonville	Anna Jo Merrill, Penrose		102	60				291	30	321
Hoopers Creek	All	Odell Barnwell, Fletcher	Charles Youngblood, Fletcher	13	240	242	144			4,568	275	4,843

CAROLINA—Continued

Churches	Services	Pastor and Postoffice	Sunday School Superintendent and Postoffice	Baptisms	Church Membership	Sunday School Membership	Vacation Bible School Enrollment	Training Union Membership	W. M. U. Membership	Total Local Church Contributions (Pastor's Salary, etc.)	Total Denominational Contributions	Grand Total (Add Last Two Totals)
Horse Shoe	2-4	Cecil Worsham, Fletcher	Lewis Davenport, Rt. 5, Hednersonville	19	194	210	111	72		$ 3,780	$ 339	$ 4,119
Jones Gap	All	No pastor	Charley Mace, Rt. 3, Hendersonville	11	112	101				905	25	930
Laurel Springs			*Floyd Whitaker, Rt. 1, Fairview		*24	*45						
Liberty	All	Harold McKinnish, Rt. 5, Hendersonville	Tommy Cannon, Mountain Home	2	*46	*24				225	10	235
Locust Grove	2-4	Woodrow Maxwell, Balfour	Carl Clingpell, Rt. 2, Hendersonville	2	100	80				350	100	450
Macedonia		George Flynn, Fletcher										
Middle Fork	1-3	Ensign Chattams, Rutherfordton	Edward Huntley, Bat Cave			39				382	15	397
Mills River	2-4	Zeno Greene, Saluda	Joe Field, Horse Shoe	8	125	71		35		1,063	524	1,587
Mt. Gilead	All	W. F. Sinclair, Rt. 1, Arden	C. C. Ballard, Fletcher	28	230	124	85	77		3,835	132	3,967
Mt. Moriah	1-3	Ralph Banning, Horse Shoe	Clannie Laughter, Edneyville	18	259	174	75	72	20	3,388	438	3,826
Mt. Olivet	2-4	Richard Pace, Rutledge Dr., Hendersonville	Lum Harriman, Zirconia	4	75	70				360	20	380
Mt. Zion		Harold McKinnish, Rt. 5, Hendersonville	No Sunday School		6					55		55
Mountain Home	2-3-4	J. W. Jackson, Horse Shoe	Lloyd Laughter, Edneyville		283	171		60		1,369		1,369
Mountain Page	1-3	Carl Blythe, Rt. 4, Hendersonville	Willard Bell, Saluda	1	236	162	66			820	145	965
Mountain Valley	1-3	D. R. Corn, Zirconia	Halie Capps, Zirconia	5	85	67				1,304	263	1,567
Mountain View	1-3	Cecil Worsham, Fletcher	Glenn Laughter, Hendersonville	16	42	*83	68	24		1,897	87	1,984
Mud Creek	All	J. A. Anderson, Etowah	Arthur Freeman, Teman St., Hendersonville	32	451	350	119	55	23	8,929	1,771	10,700
Naples	2-4	N. B. Phillips, 1522 Old Spartanburg Rd., Hendersonville	Elmo Orr, Mountain Home	10	105	207	75	74	55	2,309	510	2,819
†Oak Forest	All	Jake Cartee, Tuxedo	J. F. Youngblood, Fletcher	5	56	115	63	91		1,990	37	2,027
Oak Grove	2-4	D. K. Brevard, Fletcher	Raymond Capps, Flat Rock	8	58	95	63			2,350	125	2,475
Pacolet	2-4	Ralph Banning, Horse Shoe	Elmer Morgan, Lynn		200	135	105	135		2,806	393	3,199
Pleasant Grove		No pastor	H. M. Shuford, Penrose	2	165	75		38		872	128	1,000
Pleasant Hill	1-2-5	John Middleton, Naples	Miss Mary Freeman, Rt. 3, Hendersonville	18	189	92	40	46		2,835	62	2,897
Refuge	All	George Roberts, Rt. 1, Hendersonville	W. J. Ballard, Rt. 1, Flat Rock	34	419	268	150	74	162	9,656	570	10,226
Saluda	All	F. M. Huggins, Saluda	W. G. Egerton, Saluda	3	172	125	78	43	35	3,154	1,359	4,513
Shaws Creek	All	T. G. Proctor, Rt. 4, Hendersonville	A. J. Nanney, Rt. 4, Hendersonville	13	232	161	56	50	65	6,273	787	7,060
Tryon, First	All	No pastor	Laxton Hamrick, Tryon	19	298	274	135	52	96	21,117	2,043	23,160
Tryon, Second	1-3	Leonard Harrell, Rt. 3, Forest City	Thedore Burrell, Tryon	5	88	115		31		4,856	215	5,071

Tuxedo	All	Wayne Peek, Tuxedo	J. W. Bradley, Tuxedo	3	393	249	------	63	80	6,208	1,187	7,395
Upward	All	Leo Bell, Tuxedo	Robert Burough, Flat Rock	7	85	74	------	------	40	745	60	805
Valley Hill	All	Allard Garren, 310 Stop Rd., Hendersonville	M. J. Banning, Rt. 3, Hendersonville	18	365	226	119	81	------	5,590	385	5,975
Warrior Mountain	All	M. R. Earley, Saluda	Neo Anderson, Saluda	------	50	26	------	------	------	200	5	205
Zion Hill	All	J. H. Stanberry, Hendersonville	Roy Burrell, Zirconia	------	150	110	------	------	------	1,619	112	1,731
Totals				553	11,411	8,575	2,721	2,111	1,197	$ 228,458	$ 41,983	$270,441

CATAWBA RIVER

Abee's Grove	All	L. Spurgeon Clark, Rt. 1, Valdese	Roy Whitener, Rt. 2, Connley Springs	2	204	213	69	68	51	$ 7,398	$ 2,379	$ 9,777
Antioch	1-2-3-4	Paul N. Wilson, Rt. 3, Morganton	Earl Lambert, Rt. 3, Morganton	18	198	181	100	------	57	3,804	154	3,958
Bethel	1-3	A. A. Lockie, Icard	Ralph Moore, Rt. 5, Morganton	------	100	85	44	58	------	952	138	1,090
Bethlehem	2-4	Zack Carswell, Rt. 4, Morganton	Dorse Carswell, Rt. 4, Morganton	------	94	80	40	------	------	688	21	709
Burkemont	All	Johnnie Tiller, Rt. 6, Morganton	Frazier Smith, Rt. 6, Morganton	47	326	330	115	128	40	18,438	1,155	19,593
Calvin Heights	All	Clyde Luther, Box 454, Morganton	Nollie Stewart, Rt. 2, Morganton	18	140	153	70	72	52	8,937	546	9,483
Catawba Valley	All	H. H. Quick, Rt. 5, Morganton	C. E. Lingafelt, Rt. 6, Morganton	29	162	186	77	80	80	3,483	376	3,859
Cross Memorial	All	B. R. Tuttle, Rt. 5, Box 34, Lenoir	Bill Shuping, Rt. 4, Box 122, Morganton	19	104	135	51	61	------	5,109	79	5,188
Drexel	All	R. C. Shearin, Drexel	J. B. Harris, Drexel	65	620	584	212	161	112	22,167	4,544	26,711
El Bethel	1-2-3-4	John Puett, Asheville St., Morganton	Marvin E. Buff, Rt. 2, Morganton	13	114	173	59	106	------	4,900	160	5,060
Enon	All	O. L. McGinnis, Rt. 3, Box 269, Morganton	T. F. Harris, Drexel	24	268	215	82	104	93	7,990	977	8,967
Glen Alpine	All	Ralph Hammett, Glen Alpine	G. M. Mode, Glen Alpine	16	243	230	111	67	73	6,287	1,138	7,425
Grand View	1-2-3-4	Clifton Cooper, Rt. 1, Nebo	Raymond Causby, Rt. 2, Morganton	10	91	93	45	------	------	1,905	370	2,275
High Peak	All	M. L. Ross, Rt. 1, Valdese	R. L. Rector, Rt. 1, Valdese	12	302	356	185	163	73	13,590	1,435	15,025
Hopewell	All	W. B. Cook, Burkemont Ave., Morganton	C. A. Oxford, Rt. 6, Box 37, Morganton	19	223	216	53	100	67	8,912	652	9,564
Icard's Grove	1-3	Jason Stillwell, Rt. 4, Hickory	George Deal ,Rt. 1, Connley Springs	------	55	81	34	------	------	1,258	84	1,342
Lake View	1-2-3-4	------	Paul Willis, Rt. 1, Valdese	3	80	115	52	54	------	2,867	444	3,311
Missionary Ridge	1-2-3-4	C. M. Chronister, Icard	Woodrow Clark, Rt. 1, Morganton	2	45	113	45	------	------	2,332	30	2,362
Morganton:												
Asheville St.	All	Edwin King, 200 Forest Hill St., Morganton	E. Y. Kendrick, Patton St., Morganton	78	230	254	131	119	78	8,995	306	9,301
Calvary	All	R. O. Bennett, Jr., S. Green St., Morganton	G. Nial Stroupe, 501 S. Sterling, Morganton	27	739	603	130	148	106	27,493	4,003	31,496
First	All	J. D. McCready, Morganton	Carl Brittain, 207 N. St., Morganton	23	882	758	180	104	152	32,920	13,506	46,426
Friendship	All	Parks C. Harris, 410 Church St., Morganton	Woodrow Tolbert, Morganton	6	234	183	113	113	33	5,952	1,073	7,025
North Morganton	All	E. P. Bennett, Rt. 3, Morganton	J. H. Helms, Box 139 Hospital Branch, Morganton	23	359	403	142	81	80	24,170	1,086	25,256
Southside	All	Frank Sitton, Valdese	Horace J. Dale, 312 Randolph St., Morganton	17	103	94	56	50	32	12,718	61	12,779
Mt. Home	All	W. C. Bearden, Rt. 4, Morganton	Kermit C. Brittain, Rt. 4, Morganton	12	292	330	197	134	19	7,637	1,540	9,177

CATAWBA RIVER—Continued

Churches	Services	Pastor and Postoffice	Sunday School Superintendent and Postoffice	Baptisms	Church Membership	Sunday School Membership	Vacation Bible School Enrollment	Training Union Membership	W. M. U. Membership	Total Local Church Contributions (Pastor's Salary, etc.)	Total Denominational Contributions	Grand Total (Add Last Two Totals)
Mt. Olive	All	Wesley Queen, Rt. 1, Morganton	W. B. Morrison, Rt. 2, Morganton	3	113	99	61	74	27	$ 2,684	$ 130	$ 2,814
Mt. View I	1-3	Doris Ollis, Rt. 5, Morganton	Charlie Ollis, Rt. 5, Morganton	11	79	43	15			312	67	379
Mt. View II	All	R. M. Heavner, Rt. 1, Morganton	Fate Jamison, Rt. 1, Nebo	13	143	135	78	100	21	3,531	150	3,681
North Catawba	All		R. F. Smith, Rt. 3, Box 138, Lenoir	6	175	150	80	65	70	3,977	970	4,947
Oak Grove	1-3-5	J. O. Summerlin, Rt. 3, Morganton	E. A. Wise, Rt. 2, Nebo	21	199	107	60			878	31	909
Pleasant Hill	1-2-3-4	James E. Swinson, Rt. 4, Morganton	M. W. Smith, Rt. 4, Morganton	138	389	395	108	208	130	17,244	1,425	18,669
Pleasant Ridge	1-2-3-4	C. M. Chronister, Icard	A. E. Waters, Rt. 1, Box 104, Morganton	2	104	146	50	43		2,588	236	2,824
Pleasant View	All	Carl Hemphill, Rt. 3, Morganton	Howard Mull, Rt. 4, Box 75P, Morganton	19	238	348	107	111	68	10,320	766	11,086
Riverside	1-2-3-4	Chess Smart, Connley Springs	Oscar Michols, Rt. 6, Morganton	7	23	40	20			681	18	699
Rutherford College	All	Glen A. Ramsey, Jr., Rutherford College	Wade Huffman, Rt. 2, Connley Springs	11	72	106	53	51	30	3,144	208	3,352
Silver Creek	1-3	W. T. Brackett, Rutherfordton	Ben H. Fisher, Rt. 1, Morganton	1	58	52	21			388	25	413
South Mountain	1-2-3-4	J. O. Summerlin, Rt. 3, Morganton	Rufus Rich, Rt. 1, Morganton	10	79	126	66	51	26	1,996	339	2,335
Smyrna	All	John Poett, Asheville St., Morganton	Tommy Clontz, Rt. 5, Morganton	4	107	63	25	77		2,287	47	2,334
Trinity	1-2-3-4	Albert Lail, Rt. 1, Box 219, Connley Springs	John Deal, Rt. 1, Box 275, Valdese	2	78	97	39	48		3,597	38	3,635
Valdese:												
East	All		H. B. Culberson, Box 236, Valdese	3	61	106	56	49	57	5,388	402	5,790
First	All	Fred Mauney, 585 N. Church St., Valdese	Glen A. Ramsey, Valdese	30	593	631	193	155	165	25,894	6,271	32,165
Mt. Calvary	All	H. F. Goodwin, 310 Praly St., Valdese	Dwight Mull, 170 Eldon St., Valdese	23	289	353	160	170	157	11,701	1,346	13,047
Zion	All	James Lambert, Rt. 2, Morganton	Glen Whisnant, Box 162, Morganton	10	215	233	99	85		6,315	407	6,722
Mission Sunday Schools:												
Drexel			J. B. Harris, Drexel			55						
Mt. Olive			W. B. Morrison, Morganton			7						
North Catawba	4		R. F. Smith, Rt. 3, Lenoir	6	160	145	80	62	25	3,505	208	3,713
Mission Vacation Bible School:												
Lake James			Fred Epley, Rt. 2, Morganton				28					
North Laurel			Bud Smith, Valdese				55					
Totals				803	9,393	9,601	3,853	3,320	1,974	$ 347,332	$ 49,341	$396,673

CHOWAN

Ballards Bridge	All	Ralph W. Knight, Tyner	B. F. Bateman, Rt. 1, Tyner	25	406	139	110	63	90	$ 9,467	$ 767	$ 10,234
Belhaven	All	J. T. Byrum, Belhaven	Wilmer Daniels, Belhaven	------	96	67	62	------	27	2,594	664	3,258
Berea	All	W. M. Cuthriell, Rt. 3, Elizabeth City	Bruce McLawhorn, Rt. 3, Elizabeth City	27	558	485	129	128	168	8,856	2,463	11,319
Bethel	All	Bennie Crawford, Hertford	Roy S. Chappell, Rt. 1, Hertford	------	295	216	------	------	90	1,940	440	2,380
Beulah	1-3	(None at present)	E. S. Hoffler, Sunbury	6	164	122	95	------	66	2,387	671	3,058
Burgess	1-3-5	Colon Jackson, Hertford	Winston E. Lowe, Rt. 1, Hertford	3	46	62	------	------	22	608	73	681
Center Hill	1-3	Lee Phillips, Tyner	C. W. Goodwin, Tyner	9	382	165	112	93	92	2,296	568	2,864
Chappels Hill	1	A. H. Outlaw, Elizabeth City	M. D. Lane, Hertford	------	51	42	------	------	27	342	184	526
Coinjock	1-3	Horace Jones, Coinjock	Mrs. Lindsey Hampton, Coinjock	------	161	140	55	------	20	1,653	311	1,964
Columbia	1-3	W. E. Pope, Columbia	R. S. Knight, Jr., Columbia	3	212	176	------	------	86	3,401	466	3,867
Cool Spring	1-3	J. C. Conoly, Gates	E. P. Storey, Eure	4	424	223	61	------	88	2,175	715	2,890
Corinth	All	G. M. Singletary, Rt. 2, Elizabeth City	Victor B. Morgan, Rt. 3, Elizabeth City	18	467	423	122	95	155	8,197	3,555	11,752
Creswell	2-4	W. R. Stephens, Creswell	A. H. Tucker, Creswell	------	104	75	------	------	17	780	163	943
Ebenezer	All	Herman Dilday, South Mills	W. F. Williams, South Mills	2	116	185	86	------	80	2,837	615	3,452
Edenton	All	R. N. Carroll, Edenton	M. A. Hughes, Edenton	46	1,200	729	120	88	234	21,849	9,095	30,944
Elizabeth City:												
Blackwell Memorial	All	R. W. Kicklighter, Elizabeth City	J. Elliott Ward, Elizabeth City	27	1,006	744	193	76	279	20,590	6,245	26,835
Calvary	All	Carl E. Bjork, Elizabeth City	Alvin Cox, Elizabeth City	13	181	256	87	------	71	6,779	415	7,194
First	All	W. W. Finlator, Elizabeth City	Jennie L. Newbold, Elizabeth City	19	955	756	180	------	294	22,823	7,803	30,626
Englehard	1	O. S. Edmonds, Swanquarter	(No. S. S.)	1	39	------	------	------	------	565	16	581
Eure	1-3	Bela Udvarnoki, Gatesville	Arthur W. Overton, Eure	------	140	109	50	------	12	1,165	167	1,332
Eureka	All	Caleb Goodwin, Corapeake	L. F. Rountree, Corapeake	9	322	175	111	------	125	3,896	1,058	4,954
Fairfield	1	O. S. Edmonds, Swanquarter	(None at present)	3	35	------	------	------	------	446	15	461
Gatesville	2-4	Bela Udvarnoki, Gatesville	W. Hayes Godwin, Gatesville	1	274	150	100	------	74	4,048	801	4,849
Geneva	All	Paul Burke, Belcross	W. E. Meiggs, Camden	------	140	148	76	------	43	1,364	204	1,568
Great Hope	1-3	(None at present)	Robert Hollowell, Rt. 1, Hertford	1	142	76	------	------	------	496	90	586
Gum Neck	1	J. R. Byerly, Spot	(None at Present)	------	16	------	------	------	------	571	5	576
Hertford	All	C. W. Duling, Hertford	Warner Mardre, Rt. 1, Hertford	15	385	375	107	79	195	7,786	4,933	12,719
Hobbsville	2-4	(None at present)	L. A. Benton, Trotville	12	281	201	88	------	80	3,093	924	4,017
Macedonia	All	Bennie Crawford, Hertford	G. E. Jones, Edenton	12	411	269	116	------	110	4,450	1,990	6,440
Manteo	All	Henry Napier, Manteo	Henry B. Parker, Manteo	7	155	147	70	48	59	6,231	761	6,992
Middleswamp	1-3	Bela Udvarnoki, Gatesville	Mrs. T. B. Rountree, Gates	1	125	75	21	------	57	1,663	162	1,825
Moyock	All	Herman Dilday, South Mills	John D. Welch, Moyock	------	160	207	72	------	97	4,447	907	5,354
Mt. Pleasant	1-3	W. R. Stephens, Creswell	Leon Davenport, Creswell	------	97	52	------	------	20	757	150	907
Mt. Sinai	1-5	Bennie Crawford, Hertford	T. E. Morgan, Rt. 2, Hertford	3	97	75	------	------	55	1,420	692	2,112
Oak Grove	1-3	W. R. Stephens, Creswell	J. R. Stellman, Roper	------	56	33	------	------	------	723	109	832
Olivet	------	(None at present)	Carlton Combs, Rt. 1, Elizabeth City	------	39	36	------	------	------	117	39	156
Pantego	------	J. J. Johnson, Washington	(None at present)	------	8	------	------	------	------	62	12	74
Poplar Branch	------	Horace Jones, Coinjock	O. C. Evans, Grandy	3	156	103	------	------	8	1,832	252	2,084
Powells Point	2-4	J. R. Byerly, Spot	E. H. Banks, Mamie	9	122	65	------	------	24	1,730	15	1,745
Providence	2-4	Carl E. Bjock, Elizabeth City	Edward Roberts, Shawboro	8	210	180	93	------	52	5,276	583	5,859
Ramoth Gilead	2-4	W. M. Cuthriell, Rt. 3, Elizabeth City	Robert F. Spence, Rt. 3, Elizabeth City	7	268	175	152	------	95	4,457	508	4,965
Rehobeth	1-3	Horace Jones, Coinjock	Bryan Bright, Maple	------	186	87	------	------	10	1,151	193	1,344

CHOWAN—Continued

Churches	Services	Pastor and Postoffice	Sunday School Superintendent and Postoffice	Baptisms	Church Membership	Sunday School Membership	Vacation Bible School Enrollment	Training Union Membership	W. M. U. Membership	Total Local Church Contributions (Pastor's Salary, etc.)	Total Denominational Contributions	Grand Total (Add Last Two Totals)
Reynoldson	2–4	J. C. Conoly, Gates	T. B. Parker, Gates	3	251	170	102	------	104	$ 2,365	$ 1,015	$ 3,380
Riverside	All	J. W. Burks, Rt. 2, Elizabeth City	Roscoe Brickhouse, Elizabeth City	11	172	120	54	------	49	6,391	1,375	4,066
Roanoke Island	All	Frank Dinwiddie, Nags Head	Mrs. Brownly Etheridge, Manteo	2	74	44	31	21	34	1,458	318	1,776
Rocky Hock	All	R. E. Gordon, Edenton	O. C. Long, Rt. 1, Edenton	9	863	387	236	135	136	10,276	6,167	16,443
Roper	1–2	W. R. Stephens, Creswell	W. N. Piercy, Roper	5	69	47	------	------	29	541	246	787
Rose Bay	1–2	O. S. Edmonds, Swanquarter	E. E. Hodges, Swanquarter	3	23	24	13	20	6	250	50	300
Salem	All	J. H. Ratledge, Rt. 4, Elizabeth City	J. N. Finley, Rt. 4, Elizabeth City	4	228	197	70	29	43	7,411	1,627	9,038
Sandy Cross	1–3–5	(None at present)	S. E. Stallings, Sunbury	------	479	268	85	------	119	2,308	1,269	3,577
Sawyers Creek	4	Paul Burke, Belcross	S. E. Burgess, Belcross	5	311	214	71	------	85	4,784	902	5,686
Shiloh	All	E. S. Higginbotham, Shiloah	Martin A. Barnard, Shiloh	5	689	486	171	81	148	6,450	2,552	9,002
Sladesville	2–4	O. S. Edmonds, Swanquarter	(None at present)	------	27	------	------	------	8	305	19	324
Soundside	2–4	W. E. Pope, Columbia	H. L. Chaplin, Colubmia	1	220	116	56	------	14	1,068	187	1,255
Swan Quarter	2–4	O. S. Edmonds, Fairfield	L. M. Carawan, Swan Quarter	9	55	34	61	26	------	1,044	303	1,347
Warwick Swamp	All	Lee Phillips, Tyner	D. H. Berryman, Hobbsville	8	545	242	119	99	106	4,260	887	5,147
Whiteville Grove	1	Carl E. Bjock, Elizabeth City	Thurman Riddick, Belvidere	------	98	57	14	------	34	427	181	608
Woodville	2–4	J. W. Burks, Rt. 2, Elizabeth City	Kader F. White, Rt. 3, Hertford	2	172	124	61	78	20	2,605	279	2,884
Yeopim	2	A. J. Eure, Jr., Roduco	Lloyd Overton, Rt. 2, Edenton	1	94	75	------	------	------	312	84	396
Nags Head (Mission)	All	Frank Dinwiddie, Nags Head	(Figures reported with Roanoke Island)	------	------	------	42	------	------	------	------	------
Totals	------	------	------	362	15,058	10,348	3,654	1,159	3,957	$ 225,875	$ 67,260	$293,135

COLUMBUS

Antioch	2–4	L. L. Todd, Tabor City	Elbert White, Rt. 4, Whiteville	6	173	172	67	60	15	$ 1,902	$ 461	$ 2,363
Boardman	2–4	J. W. Mears, 313 E. 4th., Lumberton	B. S. Davis, Boardman	3	93	115	88	------	------	6,694	28	6,722
Bolton	2–4	N. B. Edge, Lake Waccamaw	Gordon Britt, Bolton	3	129	83	104	------	9	1,147	587	1,734
Calvary	All	J. Frank Gaddy, Whiteville	Charles Formyduval, Whiteville	7	35	80	------	42	------	1,255	128	1,383
Cape Fear Chapel	All	R. B. Noland, Delco	F. W. Flynn, Acme	2	56	83	------	58	------	2,978	115	3,093
Cedar Grove	1	Jennis McLamb, Shallote	N. W. Green, Cerro Gordo	9	225	223	------	------	------	1,407	200	1,607
Cerro Gordo	1–3	C. E. Brisson, Cerro Gordo	Forest Green, Cerro Gordo	40	260	243	114	------	60	3,222	992	4,214

Chadbourn	All	E. W. Glass, Chadbourn	B. H. Collier, Chadbourn	12	441	388	101	39	215	8,435	3,037	11,472
Cheerful Hope	1–3	N. B. Edge, Lake Waccamaw	L. A. Callum, Bolton	5	69	89	------	------	------	1,016	182	1,198
Cherry Grove	2	R. C. Melton, Chadbourn	Gilford Edwards, Fair Bluff	22	374	275	56	70	26	1,686	579	2,265
China Grove	3	R. A. Johnson, Galivant's Ferry, S. C.	Cliff White, Chadbourn	3	200	172	69	------	------	799	105	904
Clarendon	4	Clyde Prince, Loris, S. C.	E. W. Green, Chadbourn	1	199	223	------	130	93	1,866	258	2,124
Corinth	----------	C. E. Brisson, Cerro Gordo	G. T. Bullard, Chadbourn	10	167	136	58	------	17	2,107	316	2,423
Council	----------	Moved to the Bladen Association	----------	------	------	------	------	------	------	------	------	------
Delco	1–3	R. M. Walton, 4908 Wrightsville, Ave., Wilmington	L. C. Rich, Acme	8	98	83	30	41	14	1,187	272	1,459
Evergreen	1–3	A. P. Stephens, E. 5th St., Lumberton	Woodrow Ward, Evergreen	11	339	245	95	------	46	2,268	1,324	3,592
Fair Bluff	All	B. G. Bass, Fair Bluff	J. C. Rogers, Fair Bluff	10	363	270	128	62	112	8,111	3,262	11,373
Gapway	1–3	R. W. Strickland, Whiteville	W. A. Turbeville, Tabor City	3	135	94	------	------	------	711	------	711
Hallsboro	All	Donald Keyser, Hallsboro	J. B. Wyche, Hallsboro	1	477	283	111	115	108	7,037	1,710	8,747
Hinson Cross Roads	1–3	E. P. Lockamy, Barnesville	Clowson Edmonds, Cerro Gordo	9	226	169	118	63	81	1,935	894	2,829
Iron Hill	2–4	S. A. Hatley, Loris, S. C.	Herman Hewett, Rt. 1, Tabor City	15	169	159	------	76	16	19,879	287	20,166
Lennons Cross Roads	1–3	A. P. Stephens, Lumberton	D. H. Lennon, Boardman	9	253	178	90	121	28	3,186	6,515	9,701
Livingston Chapel	All	R. B. Noland, Delco	James Hufham, Bolton	11	317	210	115	74	------	*5,528	1,809	7,337
Macedonia	1–3	R. C. Melton, Chadbourn	Paul Nance, Boardman	5	223	152	------	------	------	2,454	98	2,552
Mt. Tabor	All	P. C. Gantt, Tabor City	A. C. Edwards, Tabor City	32	577	420	193	138	143	52,172	7,926	60,098
Mt. Sinai	4	Ralph Johnson, Galvants Ferry, S. C.	Clinton Grainger, Whiteville	3	140	146	------	40	------	851	225	1,076
Mt. Zion	All	John A. Moore, Clarkton	J. L. Atkinson, Rt. 2, Whiteville	2	128	139	70	72	23	1,718	894	2,612
New Hope	All	A. M. Glisson, Rt. 4, Whiteville	Carl Blackmon, Rt. 1, Chadbourn	16	431	319	146	94	------	15,172	1,553	16,725
Oakdale	All	Stanley Howard, Lake Waccamaw	J. F. Sellers, Bladenboro	28	298	232	194	105	32	4,791	1,301	6,092
Piney Forest	1–4	Thomas O. Moak, Jr., Rt. 4, Whiteville	J. V. Strole, Chadbourn	4	84	57	54	36	31	1,221	400	1,621
Pleasant Hill	1–4	Thomas O. Moak, Jr., Whiteville	H. D. White, Jr., Rt. 1, Chadbourn	4	236	169	54	------	30	2,496	782	3,278
Pleasant Plains	1–3	----------	L. E. Tyner, Whiteville	3	197	166	59	66	47	2,278	590	2,868
Porter Swamp	2–4	J. W. Meares, Jr., 313 E. 4th St., Lumberton	H. H. Purvis, Cerro Gordo	6	269	271	------	108	31	3,316	606	3,922
Smyrna	1–4	Stanley K. Howard, Lake Waccamaw	Luther High, Whiteville	27	272	162	88	86	24	2,549	660	3,209
Sweet Home	3	S. W. Jolly, Whiteville	D. F. Hinson, Rt. 1, Clarendon	------	226	180	84	------	------	3,185	380	3,565
Union Chapel	1–3	K. M. Hugh, Bladenboro	*Edgar Little, Hallsboro	6	55	53	------	------	------	*235	21	256
Union Valley	1–4	R. C. Melton, Chadbourn	Elmer Thompson, Whiteville	4	254	182	47	82	20	3,212	320	3,532
Waccamaw	1–4	W. S. Caudle, Lake Waccamaw	A. F. Goldston, Lake Waccamaw	6	197	177	65	74	22	3,817	868	4,685
Western Prong	1–4	W. S. Caudle, Lake Waccamaw	Erman Inman, Rt. 1, Whiteville	58	467	291	152	129	174	43,178	3,227	46,405
White Marsh	1–4	S. W. Jolly, Whiteville	Howard Creech, Rt. 2, Whiteville	2	142	132	110	78	30	1,756	594	2,350
Whiteville First	All	Robert Foster, Whiteville	J. Paul Hatley, 302 N. Franklin St., Whiteville	28	750	586	183	77	176	80,984	4,495	85,479
Williamson Cross Rds.	1–3	E. P. Lockamy, Barnsville	H. H. Bullock, Rt. 2, Chadbourn	10	139	135	------	90	15	1,646	424	2,070
Totals	----------	----------	----------	444	9,883	7,942	2,843	2,226	1,638	$ 311,387	$ 48,425	$359,812

DAN VALLEY

Churches	Services	Pastor and Postoffice	Sunday School Superintendent and Postoffice	Baptisms	Church Membership	Sunday School Membership	Vacation Bible School Enrollment	Training Union Membership	W. M. U. Membership	Total Local Church Contributions (Pastor's Salary, etc.)	Total Denominational Contributions	Grand Total (Add Last Two Totals)
Antioch	2-4	W. D. Williamson, Rt. 4, Reidsville	Roy Moore, Rt. 2, Reidsville		91	93	60			$ 637	$ 143	$ 780
Ayersville	4	J. A. Joyce, Sandy Ridge	Conrad Cardwell, Rt. 1, Mayodan	3	211	130				5,242	56	5,298
Beaver Island	All	Chester Lemon, Winston-Salem	C. N. Steele, Rt. 1, Mayodan		138	154				2,078	200	2,278
Calvary	All	W. D. Williamson, Rt. 4, Reidsville	J. W. McCargo, Rt. 2, Reidsville	22	274	311	106		109	3,183	968	4,151
Comer's Chapel	1-3	E. T. Parham, Madison	Robert McCollum, Rt. 2, Madison	7	151	130	79	50	79	8,237	327	8,564
Dan Valley	4	None	J. Lewis Wall, Rt. 2, Stoneville		66	55	54			621	214	835
Deep Springs	2-4	Scott Turner, 302 N. Wingate St., Wake Forest	Ben H. Lancaster, Rt. 1, Stoneville	5	162	74	74	38	18	989	266	1,255
Draper	All	John H. Reinert, Draper	H. D. Johnston, Draper	14	485	240	100			11,327	5,109	16,436
Fairview	1-2-3-4	Paul F. Hardy, Rt. 4, Reidsville	Chas. W. Tally, Rt. 4, Reidsville	4	202	251	45	48	28	2,606	674	3,280
Grace	2-4	E. T. Parham, Madison	William Joyce, Rt. 1, Madison	7	74	103	51		28	454	169	623
Leaksville, First	All	H. D. Wood, Jr., Henry St. Leaksville	S. T. Anderson, Bridge St., Leaksville	34	594	327	93	51	144	10,915	5,772	16,687
Leaksville, Osborne	All	R. L. Hinton, Rt. 2, Leaksville	C. A. Davis, Spruce St., Leaksville		102	123	87	28	50	2,030	241	2,271
Madison	All	E. T. Parham, Madison	E. V. Swann, Madison	14	255	241	93	55	101	10,875	2,471	13,346
Matrimony	2-4	Joe H. Hall, Mt. Airy	Louis Burroughs, Ridgeway, Va.	16	60	105				1,167	214	1,381
Mayodan	All	George L. Colgin, Mayodan	Walter Baker, Box 5017, Mayodan	12	479	348	95	94	172	21,551	1,989	23,540
Mt. Hermon	1-2-3-4	W. D. Williamson, Rt. 4, Reidsville	Lester McDonald, Rt. 4, Reidsville		210	190			32	9,331	464	9,795
Providence	1-3	Tim Bryant, Stoneville	W. B. Carter, Stoneville	4	142	166		60	31	2,439	153	2,592
Shady Grove	1-2-3-4	Milton Warf, 904 Wentworth St., Reidsville	George Miller, Rt. 4, Reidsville	45	141	171	108		20	2,974	39	3,013
Sharon	1-2-3-4	Paul F. Hardy, Rt. 4, Reidsville	Alvah Shreve, Rt. 4, Reidsville	5	297	179	91		74	1,900	871	2,771
Spray	All	H. F. Lambert, 1200 N. Hamilton, St., Leaksville	Webster Patterson, 105 Third St., Leaksville	15	568	462	130	76	114	13,576	4,057	17,633
Stoneville	1-2-3-4	Tim Bryant, Stoneville	C. F. Knight, Stoneville	2	281	199	88	71	135	7,839	1,481	9,320
Totals				209	4,983	4,052	1,354	571	1,135	$ 119,971	$ 25,878	$145,849

DOCK

Camp Branch	2	W. V. Simmons, Ash	McKenley Little, Freeland		39	21				$ 433	$ 26	$ 459
Dulah	2	W. L. Johnson, Bayboro, S. C.	Elbert Suggs, Rt. 3, Tabor City	3	117	108				370	96	466
Gores Chapel	3	L. L. Todd, Tabor City	J. Shannon Gore, Rt. 1, Nakina		57	80				1,102	25	1,127
Happy Home	1	J. R. Carter, Conway, S. C.	Jim Smith, Rt. 1, Nakina		114	145				2,130	553	2,683
Magnolia	1	W. V. Simmons, Ash	R. L. Cumbee, Rt. 4, Whiteville	9	99	150				1,079	90	1,169
Myrtle Head	2-4	Anson Smith, Ash	E. E. Evans, Freeland		96	136		63		697	279	976
New Britton	3	Gaston Hester, Bladenboro	D. E. Simmons, Freeland	16	232	137	54			1,027		1,027
New Life	2 4	G. Clyde Prince, Loris, S. C.	W. H. Stevens, Rt. 3, Tabor City	3	126	140				1,271		1,271
Olyphic	1-3	L. L. Johnson, Magnolia	J. Marvin Gore, Rt. 3, Tabor City	12	61	109		59		636	55	691
Palmyra	3	Gaston Hester, Bladenboro	F. L. Smith, Rt. 4, Whiteville	7	193	282		142		4,922	215	5,137
Poley Bridge	1 3	E. D. Gaskins, Loris, S. C.	M. M. Ray, Nakina	8	152	120				1,605	572	2,177
River Side	2-4	Anson Smith, Ash	J. W. Grice, Rt. 3, Tabor City	2	33	49				652	83	735
Sandy Plane	2	G. Clyde Prince, Loris, S. C.	W. P. Porter, Rt. 3, Tabor City	17	151	150				920	83	1,003
Seven Creeks	2	Thomas Hughes, Loris, S. C.	Ernest H. Long, Rt. 1, Nakina	3	137	141		55		1,351	284	1,635
Soldier Bay	All	W. M. Ussery, Ash	Mrs. R. C. Phelps, Ash	5	222	245	106	74		5,055	206	5,261
Zion	2-4	Mack Gore, Conway, S. C.	R. C. Piver, Ash	8	56	96				1,281	12	1,293
Totals				93	1,885	2,109	160	393		$ 24,531	$ 2,579	$ 27,110

EASTERN

Alpine	2	D. R. Hewett, Supply	H. B. Hall, Kerr	1	38	27				$ 440	$ 89	$ 529
Alum Springs	4 2	Lauren Sharpe, Kenansville	Emette Kelly, Mt. Olive	5	79	93	65		12	665	403	1,068
Beulaville	2 4	A. L. Brown, Beulaville	Orvis Thigpen, Beulaville	2	213	169	104		26	6,067	1,100	7,167
Bear Marsh	1 3	T. K. Woody, Calypso	E. J. Davis, Rt. 2, Mt. Olive	22	341	210	93		95	1,729	1,047	2,776
Beulah			J. W. Warren, Rt. 1, Turkey		30	34				523	85	608
Clinton	All	W. P. Milne, Clinton	D. V. Carter, Clinton	74	1,017	914	281	113	301	17,591	10,264	27,855
Calypso	2-4	T. K. Woody, Jr., Calypso	H. C. Cook, Calypso	11	263	199	53		31	2,841	926	3,767
Cedar Fork	1 2	A. L. Brown, Beulaville	Freeman Raynor, Beulaville	14	168	124	96	87		2,455	578	3,033
Concord	2-4	J. P. Royal, Magnolia	A. J. Johnson, Rt. 1, Rose Hill	7	116	98	64		30	884	98	982
Corinth	2-3	Eliot B. Stewart, Teachey	C. R. Johnson, Rose Hill	24	341	286	115	98	80	2,666	1,301	3,967
Center	1	R. F. Marshburn, Salemburg	T. R. Lee, Rt. 1, Garland	19	124	71	56		8	891	150	1,041
Dobsons Chapel	2-4	N. E. Gresham, Chinquapin	D. J. Kilpatrick, Rt. 3, Rose Hill	14	206	98	60		51	2,311	113	2,424
Ebenezer	2	M. M. Turner, Ingold	*David McLemore, Parkersburg		19	*25				271	154	425
Evergreen	1-3	J. D. Buerer, Rt. 1, Wallace	Mrs. A. B. Johnson, R, Magnolia	2	121	93	49	36	21	968	585	1,553
Faison	1 3		H. L. Hoey, Faison		81	55	14		15	770	372	1,142
Garland	1-4	R. F. Marshburn, Salemburg	Harold C. Rich, Garland	21	265	203	150	56	96	3,773	818	4,591
Garners Chapel	1-3	W. I. Terrell, Mt. Olive	Varner Garner, Rt. 1, Mt. Olive	27	129	88	81		21	782	300	1,082
Hallsville	3-4	A. L. Brown, Beulaville	Oliver A. Kennedy, Beulaville	3	137	50	68		15	898	221	1,119
Ingold	2-3	M. M. Turner, Ingold	Alvah Tatum, Ingold	4	204	143	118	71	32	3,289	1,001	4,290
Island Creek	1 3	N. E. Gresham, Chinquapin	P. Rivenbark, Wallace	8	329	125	85	65	38	2,296	273	2,569
Johnsons	1-3-5	Paul Mull, Warsaw	Harry Lee Phillips, Rt. 2, Warshaw	25	195	94	64	50	21	2,501	825	3,326

EASTERN—Continued

Churches	Services	Pastor and Postoffice	Sunday School Superintendent and Postoffice	Baptisms	Church Membership	Sunday School Membership	Vacation Bible School Enrollment	Training Union Membership	W. M. U. Membership	Total Local Church Contributions (Pastor's Salary, etc.)	Total Denominational Contributions	Grand Total (Add Last Two Totals)
Jones Chapel	2-4	Lauren R. Sharpe, Kenansville	Johnnie Harper, Albertson	1	51	68	------	------	17	$ 903	$ 217	$ 1,120
Kenansville	1-3	Lauren R. Sharpe, Kenansville	F. W. McGowan, Kenansville	11	142	91	30	25	40	2,832	401	3,233
Mt. Olive	All	W. I. Terrell, Mt. Olive	Robert R. Martin, Mt. Olive	40	522	475	155	------	215	17,484	6,188	23,672
Mt. Gilead	1-3	R. F. Marshburn, Salemburg	Robert Bass, Rt. 2, Clinton	11	262	166	155	35	110	2,718	680	3,398
Mt. Vernon	1-3	------	H. L. Pope, Rt. 2, Clinton	9	145	84	88	------	20	776	482	1,258
Magnolia	1-3	J. P. Royal, Magnolia	O. G. Bradshaw, Magnolia	7	173	143	------	------	55	1,955	680	2,635
New Hope	2-4	J. P. Royal, Magnolia	T. A. Johnson, Rt. 1, Turkey	8	184	83	56	49	69	994	599	1,593
Poplar Grove	2-4	Richard Bene, Rt. 2, Faison	Carl Spencer, Rt. 2, Faison	1	54	87	50	------	------	475	158	633
Piney Grove	1-2	J. R. Bene, Rt. 2, Faison	L. F. Thornton, Rt. 5, Clinton	6	209	167	96	------	25	5,572	389	5,961
Rowan	All	Roy R. McCullock, Rt. 2, Clinton	Roy Yancey, Rt. 2, Clinton	29	469	357	156	110	119	4,781	1,477	6,258
Rose Hill	All	J. V. Case, Rose Hill	E. G. Murray, Rose Hill	32	362	291	76	96	99	11,838	4,006	15,844
Siloam	2-4	A. L. Benton, Kerr	T. H. Eason, Garland	------	177	130	56	48	55	2,721	1,012	3,733
Sharon	1-3	N. E. Gresham, Chinquapin	N. P. Blanchard, Rt. 2, Wallace	1	180	124	100	------	56	1,549	436	1,985
Shiloh	2-4	N. E. Gresham, Chinquapin	M. L. Lanier, Chinquapin	3	92	125	50	------	17	790	264	1,054
Turkey	------	------	Lester Massey, Turkey	1	201	126	78	------	41	1,370	405	1,775
Union Grove	1-3	L. L. Barnes, Rt. 2, Elizabethtown	I. K. Carter, Sr., Rt. 4, Clinton	11	97	95	------	------	15	543	30	573
Warsaw	All	A. W. Greenlaw, Warsaw	A. L. Humphry, Warsaw	41	511	445	223	137	198	6,954	5,248	12,202
Totals	------	------	------	495	8,247	6,256	2,985	1,076	2,044	$ 118,866	$ 43,375	$162,241

ELKIN

Bessies Chapel	4	W. B. Luffman, Rt. 2, N. Wilkesboro	B. T. Southard, Rt. 1, Elkin	3	66	131	67	------	------	$ 974	$ 117	$ 1,091
Center	3	Carl Corkerham, Roaring River	Leff Simmons, Mountain Park	------	75	*93	------	------	------	1,356	14	1,370
Cool Springs	2-4	C. B. Mikles, East Bend	R. C. Harris, Elkin	9	262	200	113	72	------	2,567	273	2,840
Elkin, East	1-3	E. G. Jordan, Box 543, Elkin	Mason P. Burcham, Box 406, Elkin	18	222	169	67	51	14	2,680	133	2,813
Elkin, First	All	Howard G. Ford, Elkin	Cortez Lowery, Elkin	44	670	602	181	53	305	11,172	7,460	18,632
Elkin Valley	All	W. C. Guth, Rt. 1, Elkin	Carl M. Harpe, Elkin	26	568	410	141	117	148	27,811	2,563	30,374
Little Elkin	All	Roy Franklin, Hays	Walter Byrd, Ronda	3	252	172	------	136	------	5,481	74	5,555
Macedonia	2-4	J. G. Woodruff, Rt. 4, Mt. Airy	Ralph Tharpe, Ronda	2	232	121	104	------	------	1,186	219	1,405
Maple Springs	1-3	J. Martin Luffman, Rt. 1, Ronda	Luther Holbrook, Rt. 1, Ronda	------	109	88	18	------	------	315	------	315
Mineral Springs	All	L. E. Myers, Box 22, Jonesville	Joll Johnson, Jonesville	3	284	185	------	83	32	15,730	507	16,237

Mt. Pleasant	All	J. D. Wyatt, State Road	William A. Walters, State Road	4	128	189	95	62	70	6,115	452	6,567
Oak Grove	1–3	Gilbert Osborne, Rt. 1, N. Wilkesboro	G. C. Tharpe, Rt. 2, N. Wilkesboro	5	87	92	59	------	------	3,096	154	3,250
Pleasant Hill	All	David W. Day, Box 731, Elkin	Phillip Ray, Box 641, Elkin	5	610	483	197	129	------	12,437	925	13,362
Pleasant Home	2–4	R. A. Call, Rt. 2, N. Wilkesboro	J. H. Johnson, Rt. 2, Ronda	6	223	155	64	------	------	2,170	30	2,200
Poplar Springs	1–3	Warren Norman, State Road	Percy Eldridge, Rt. 1, State Road	1	221	201	38	------	31	2,079	473	2,552
Rock Creek	2–4	A. B. Hayes (Supply), Hayes	Ulys Childress, Rt. 2, N. Wilkesboro	10	880	172	93	------	15	1,285	122	1,407
Ronda	1–3	L. M. Cook, Ronda	L. H. Petree, Ronda	6	121	135	52	------	37	1,762	154	1,916
Shoaley Branch	------	------	*O. H. Gentry, Rt. 2, Elkin	------	*128	*66	------	------	------	*3,073	10	3,083
Union Hill	1–3	E. M. Eldridge, Elkin	Mack Mixon, Rt. 1, Thurmond	------	49	71	49	------	------	962	110	1,072
West Elkin	2–4	J. L. Powers, Elkin	J. W. Sheppard, Elkink	------	115	148	------	80	28	2,143	71	2,214
White Plains	1–3	R. A. Call, Rt. 2, N. Wilkesboro	S. S. Alexander, Roaring River	10	199	150	98	------	------	3,671	71	3,742
Totals	------	------	------	155	4,901	4,033	1,436	783	680	$ 108,065	$ 13,932	$121,997

FLAT RIVER

Amis Chapel	2–4	E. W. Greene, Rt. 5, Henderson	John Bradshaw, Rt. 2, Virgilina, Va.	12	297	228	80	------	121	$ 1,644	$ 1,189	$ 2,833
Brassfield	1–3	------	E. L. Veasy, Rt. 1, Franklinton,	1	93	74	68	------	------	1,158	500	1,658
Bullock	All	J. C. Gill, Jr., Bullock	Jack Campbell, Bullock	4	172	138	75	49	57	17,184	1,382	18,566
Concord	2–4	------	James L. Jolly, Rt. 2, Creedmoor	6	130	48	------	------	12	1,066	46	1,112
Corinth	2–4	Norman Hicks, 714 Berea St., Oxford	Wallace Brummitt, Rt. 2, Oxford	14	210	126	58	------	88	1,458	417	1,875
Creedmoor	All	J. R. Blanchard, Creedmoor	Aubrey Wheeler, Creedmoor	18	236	225	126	79	90	13,385	512	13,897
Dexter	2–4	------	A. B. Greene, Rt. 5, Oxford	------	226	98	66	------	52	8,082	409	8,491
Enon	All	Ronald Hicks, Oxford	C. F. Knott, Rt. 1, Oxford	1	389	338	84	------	141	6,231	4,004	10,235
Fellowship	1–3	G. H. Norris, Wake Forest	Sam Hobgood, Creedmoor	19	245	121	88	------	------	1,543	529	2,072
Florence Ave.	All	E. U. Hoover, Virgilina, Va.	George P. Smith, Virgilina, Va.	9	145	84	46	46	22	4,220	425	4,645
Franklinton	All	W. B. Pittard, Jr., Franklinton	W. T. Hutchins, Franklinton	12	441	400	139	67	143	7,961	1,253	9,214
Grassy Creek	All	Dennis Larkins, Oxford	J. A. Timberlake, Nelson, Va.	6	468	225	100	50	35	5,980	634	6,624
Hester	All	Roger E. Williams, Jr., Oxford	B. W. Pruitt, Rt. 1, Oxford	6	532	367	144	76	188	17,746	3,600	21,346
Island Creek	All	J. C. Gill, Jr., Bulloch	C. S. Tippett, Henderson	9	504	331	147	110	121	19,680	1,587	21,267
Knotts' Grove	All	C. F. Melton, Oxford	Mrs. Kelly Hughes, Rt. 2, Oxford	5	139	70	45	------	36	4,190	784	4,974
Mountain Creek	All	Dennis Larkins, Oxford	Elbert Blackwell, Rt. 4, Oxford	3	476	245	145	51	122	5,910	2,767	8,677
Mt. Zion	All	Ronald Hicks, Oxford	W. B. Jones, Rt. 1, Oxford	33	358	311	160	------	131	6,030	616	6,646
Olive Grove	All	------	Joseph Chappell, Butner	21	262	150	75	------	17	3,040	328	3,368
Oxford	All	M. L. Banister, Oxford	Clement Yancey, Oxford	60	1,358	681	173	62	384	17,423	12,533	29,956
Peace's Chapel	1–4	Norman Hicks, 714 Berea St., Oxford	Edward Woody, Rt. 3, Oxford	7	359	201	79	------	43	1,667	609	2,276
Pleasant Grove	2–4	Warren Turner, Wake Forest	R. L. Smith, Rt. 1, Creedmoor	------	160	128	57	56	14	1,508	191	1,699
Poplar Creek	2–4	------	H. B. Parrott, Rt. 3, Henderson	------	100	40	35	------	22	717	215	932
Providence	All	G. F. Melton, Oxford	W. B. Bowling, Rt. 1, Stem	11	350	295	188	18	144	14,590	1,116	15,706
Rock Spring	All	------	George T. Wilson, Rt. 5, Henderson	2	302	77	47	------	43	3,007	589	3,666
Sharon	All	Norman Hicks, Oxford	Floyd Elliot, Rt. 4, Oxford	5	254	142	81	------	82	1,814	744	2,558
Stovall	All	Oren Bradley, Stovall	C. V. Tart, Stovall	24	712	363	140	85	137	12,506	2,178	14,684
Tabb's Creek	1–3	C. A. Upchurch, 313 E. Lane Street, Raleigh	H. W. Currin, Rt. 5, Oxford	6	210	97	53	------	44	2,542	544	3,086
Tally Ho	3	C. H. Norris, Wake Forest	Ralph Whitfield, Rt. 1, Stern	1	139	70	38	------	34	813	205	1,018
West Oxford	All	W. C. Barham, Jr., Wake Forest	A. D. Dillehay, Oxford	11	183	230	62	17	25	4,403	760	5,163
Totals	------	------	------	306	9,450	5,903	2,599	762	2,348	$ 187,578	$ 40,666	$228,244

FRENCH BROAD

Churches	Services	Pastor and Postoffice	Sunday School Superintendent and Postoffice	Baptisms	Church Membership	Sunday School Membership	Vacation Bible School Enrollment	Training Union Membership	W. M. U. Membership	Total Local Church Contributions (Pastor's Salary, etc.)	Total Denominational Contributions	Grand Total (Add Last Two Totals)
Alexander	1	N. H. Griffin, Rt. 4, Marshall	Robert Myers, Rt. 2, Alexander	5	77	65				$ 966	$ 187	$ 1,153
Arrington Branch		Joe Wilde, Rt. 4, Marshall	Carl Norton, Marshall	7	143	64				115	76	191
Beech Glen	All	Lester Crayton, Mars Hill	Tom Brigman, Rt. 2, Mars Hill	2	144	90	46	64	10	2,095	342	2,437
Bethel	1-3	Elzie Ray, Bald Creek	Boyd Hill, Rt. 2, Mars Hill	2	200	200				938	243	1,181
Big Laurel	2	Kimsie Ball, Rt. 1, Alexander	Jeff Davis, Rt. 4, Marshall	11	245	87				443	97	540
Bull Creek	2-4	David Roberts, Rt. 2, Marshall	Marvin Ball, Rt. 2, Marshall	4	183	116	63	47	43	3,275	855	4,130
California Creek	All	P. L. McMahan, Rt. 1, Mars Hill	Theodore Robinson, Rt. 1, Mars Hill	9	296	142	52		10	2,660	953	3,613
Calvary	All	Joe Sprinkle, Mars Hill	K. W. Thomas, Mars Hill	5	137	167	52	41	14	2,521	350	2,871
Chapel Hill	1-3	Claude Rice, Fletcher	Solomon Thomas, Rt. 3, Mars Hill	2	133	88				271	62	333
Davis Chapel	2-4	Luke Griffin, Rt. 3, Marshall	Rom Hensley, Rt. 4, Marshall	13	138	109	50			568	327	895
Enon			Ralph W. Ramsey, Rt. 4, Marshall	4	257	94	35		13	1,564	431	1,995
Forks of Ivy	All	J. Raymond Nelson, Mars Hill	Kyle Jamerson, Stocksville	6	187	134	55	70	41	2,359	756	3,115
Fosters Creek	1	Frank Morgan, Rt. 1, Mars Hill	Don Peek, Rt. 1, Flag Pond, Tenn	1	106	46	57	40		378	154	532
Gabriel's Creek	2	E. F. Sprinkle, Rt. 2, Marion	Cays Robinson, Rt. 2, Marshall	1	186	106				1,555	392	1,947
Grandview	1-3	Joseph Reese, Rt. 1, Alexander	Jonah Rice, Rt. 1, Alexander	6	130	104	63		10	866	301	1,167
Grapevine	All	C. W. Burrell, Rt. 2, Marshall	Ike West, Rt. 2, Marshall	6	369	170				1,772	22	1,794
Ivy Hill	2-4	Lloyd Ponder, Rt. 1, Mars Hill	Mrs. Magdalene Emory, Stocksville		115	84	41	40		2,906	59	2,965
Laurel Bend	2-4	Lloyd Ponder, Rt. 1, Mars Hill	Ken Wyatt, Rt. 1, Flag Pond, Tenn.	4	74	77				188	145	333
Laurel Branch	1-3	Kimsie Ball, Rt. 1, Alexander	R. C. Eller, Rt. 2, Marshall	12	185	77				698	246	944
Laurel Chapel	1-3	Frank English, Faust	Elbert Jenkins, Rt. 1, Flag Pond, Tenn.	5	64	65	39			60		60
Laurel Seminary	4	Joe Wilde, Rt. 4, Marshall	Tom Franklin, Rt. 4, Marshall		184	48				119		119
Laurel Valley	1-3	Henry H. Briggs, Rt. 1, Mars Hill	London Honneycutt, Rt. 1, Mars Hill		108	53	30			222	109	331
Little Creek	1-3	Clyde Mashburn, Rt. 2, Erwin, Tenn.	Jim Edd Woody, Flag Pond, Tenn.		97	46	46			290	59	349
Little Ivy	All	Joe Sprinkle, Mars Hill	W. A. Grindstaff, Mars Hill	4	103	167	105	68		4,420	373	4,793
Locust Grove	1-3	J. W. Jackson, Horse Shoe	Martin Roberts, Alexander	3	266	160	96		20	1,025	366	1,391
Long Branch	2-4	N. H. Griffin, Rt. 4, Marshall	J. S. Metcalf, Rt. 2, Marshall	14	197	136	45	57	17	854	287	1,141
Madison Seminary	All	E. J. Jenkins, Marshall	Bryan Wallin, Rt. 4, Marshall	22	158	179	110	86	86	2,943	989	3,932
Marshall	All	Jarvis Teague, Marshall	Joe Eads, Marshall	8	317	183	104	38	48	5,334	924	6,258
Mars Hill	All	Lowell F. Sodeman, Mars Hill	Emmett Sams, Mars Hill	12	601	735	93	287	471	8,248	7,140	15,388
Middle Fork	All	Columbus Roberts, Rt. 2, Mars Hill	K. E. Buckner, Rt. 2, Mars Hill	6	201	138	30			866	272	1,138
Mt. Pleasant	1	Guy West, Rt. 1, Alexander	Frank Plemmons, Trust		116	58	35			353	51	404
Mt. Sheba	All	Sam Austin, Alexander	Arnold Ponder, Alexander	4	110	84	40			1,118	198	1,316
Oak Grove	2	Lester Edwards, Rt. 1, Weaverville	George Green, Rt. 2, Marshall	5	127	116	52			953	186	1,139
Oak Hill	1	Joe Wilde, Rt. 4, Marshall	Everett Fisher, Rt. 1, Marshall		38	36				91	46	137

Oak Ridge	1-3	Lester Edwards, Weaverville	Leonard Fisher, Alexander	1	138	86	65	------	------	810	55	865
Paint Fork	2-4	Paul Jarvis, Asheville	Joe Chandler, Rt. 2, Mars Hill	------	100	62	59	------	17	488	230	718
Paint Gap	All	R. L. Henson, Burnsville	G. B. Robinson, Rt. 2, Mars Hill	5	170	110	39	------	------	691	207	898
Peek's Chapel	2-3	E. F. Sprinkle, Rt. 2, Marion	Charlie Carver, Rt. 1, Mars Hill	------	201	96	20	------	------	1,970	107	2,077
Piney Mountain	2-4	Joseph Reese, Rt. 1, Alexander	Floyd Shepherd, Stocksville	3	250	154	56	50	49	624	880	1,504
Pleasant Valley	3	W. H. Ballard, Rt. 2, Mars Hill	*Julius English, English	6	107	117	80	------	------	291	10	301
Rice Creek	2-4	Wade Harris, Flag Pond, Tenn.	T. S. Briggs, Flag Pond, Tenn.	1	100	89	32	------	------	346	15	361
Union Valley	1-3	O. C. Massey, Alexander	Reuben Wallin, Rt. 4, Marshall	------	109	35	------	------	------	------	------	------
Upper Laurel	2-4	W. H. Ballard, Rt. 2, Mars Hill	J. W. Willis, Rt. 1, Mars Hill	24	260	*122	71	------	------	809	136	945
Walnut	1	Joe Wilde, Rt. 4, Marshall	E. O. Burnette, Barnard	------	149	107	102	41	------	21,834	165	21,999
Walnut Creek	2-4	Robert Vaughn, Rt. 1, Alexander	Joe Reese, Rt. 4, Marshall	9	352	145	25	------	------	979	394	1,373
Totals	------	------	------	232	7,928	5,347	1,853	929	849	$ 81,876	$ 19,197	$101,073

GASTON

Mt. Holly, Second	All	C. C. Roberts, Box 441, Mt. Holly	Marvin Schronce, Rt. 1, Belmont	10	139	262	104	50	36	$ 4,867	$ 605	$ 5,472
Alexis	All	W. C. Hill, Alexis	Ladd Maxwell, Alexis	12	412	395	136	123	120	59,739	1,197	60,936
Anthony Grove	All	Paul Hovis, Rt. 4, Lincolnton	Carl Hallman, Rt. 2, Cherryville	7	112	121	------	66	------	3,338	96	3,434
Belmont:												
†Catawba Heights	All	R. G. Mace, Belmont	Bryce Beach, Rt. 1, Mt. Holly	13	96	142	78	37	29	5,426	557	5,983
East	All	Z. Miller Freeman, Belmont	L. W. Stafford, Belmont	40	799	747	122	240	146	15,423	5,065	20,488
First	All	Walter N. Long, Belmont	D. P. Stowe, Belmont	58	931	823	------	139	195	19,672	13,597	33,269
Stowe Memorial	All	E. G. Powell, Gastonia	John Lawing, Belmont	11	207	174	------	51	42	4,361	321	4,682
Unity	All	Luther Hawkins, Belmont	Julius W. Jenkins, Belmont	26	234	313	129	102	80	13,379	1,665	15,044
Berea	All	J. T. Stafford, Lowell	John Barkley, Rt. 2, Gastonia	4	70	56	------	28	7	3,548	114	3,662
Bessemer City:												
†Bingham	All	Joseph B. Maye, Bessemer City	Grae Grahl, Bessemer City	16	45	100	------	------	23	905	------	905
First	All	Fred Forester, Bessemer City	M. T. Saunders, Bessemer City	115	978	752	306	116	210	20,739	7,776	28,515
Bruington Memorial	All	Oscar Funderburk, Stanley	Johnny H. Bennett, Stanley	6	355	335	132	61	100	9,824	4,757	14,581
Centerview	All	A. A. Bailey, N. Belmont	E. D. Beaty, Box 115, N. Belmont	26	589	487	------	109	------	36,247	4,886	41,133
Cherryville, First	All	E. S. Elliott, Cherryville	Alfonso Beam, Cherryville	42	857	978	243	87	209	20,483	5,756	26,239
Cherryville, Second	All	Waldo Mullen, Cherryville	Hubert Huss, Cherryville	22	208	197	103	84	------	5,148	73	5,221
Cramerton, First	All	E. V. Hudson, Cramerton	Floyd Lovelace, Cramerton	21	770	546	142	107	201	15,102	7,084	22,186
Cramerton, West	All	Wayne C. Deitz, W. Cramerton	I. F. Cook, W. Cramerton	1	106	145	55	46	52	7,344	561	7,905
Dallas	All	Hubert Hugggins, Dallas	Earl Clemmer, Dallas	88	538	387	144	132	157	40,640	6,824	47,464
Friendship	All	A. P. Millen, Rt. 1, Belmont	Lawrence Doby, Box 157, Belmont	22	219	248	148	61	75	14,612	1,060	15,672
Gastonia:												
Beach Ave.	All	Ronald Holland, Gastonia	Emery Bracer, Gastonia	39	277	162	100	51	18	9,716	214	9,930
Bethlehem	All	C. V. Garver, E. Gastonia	Craig Groves, Box 957, Cramerton	22	326	311	185	134	------	8,577	594	9,171
Calvary	All	W. L. Walters, Gastonia	Ray Byrd, Pinkney, Gastonia	2	388	256	153	45	94	13,550	2,030	15,580
Cleveland Heights	All	J. Fred King, Gastonia	Ralph Gainey, Gastonia	23	67	93	------	36	11	3,205	27	3,232
East	All	T. L. Cashwell, Gastonia	F. F. Melton, Gastonia	83	904	965	138	156	208	38,080	19,227	57,307
Fairview	All	W. G. Rhinehardt, Rt. 1, Gastonia	G. K. Robinson, Rt. 1, Gastonia	23	288	276	97	129	113	9,900	824	10,724
First	All	V. Ward Barr, Gastonia	Forest C. Roberts, Gastonia	38	1,478	1,288	247	339	276	45,092	35,348	80,440

GASTON—Continued

Churches	Services	Pastor and Postoffice	Sunday School Superintendent and Postoffice	Baptisms	Church Membership	Sunday School Membership	Vacation Bible School Enrollment	Training Union Membership	W. M. U. Membership	Total Local Church Contributions (Pastor's Salary, etc.)	Total Denominational Contributions	Grand Total (Add Last Two Totals)
Gastonia—*Continued:*												
Flint-Groves	All	R. Love Dixon, Gastonia	Claud Helton, Gastonia	39	510	756	209	141	56	$ 27,124	$ 8,767	$ 35,891
Loray	All	Frank H. Malone, Gastonia	R. W. Smith, Gastonia	55	913	863	188	269	184	146,512	7,324	153,836
Love Memorial	All	C. E. Brooks, Gastonia	Eugene Reneau, Gastonia	2	310	203	65	58	61	8,750	714	9,464
Macedonia	All	M. P. Rhyne, Dallas	Fred Towery, Dixie, Gastonia	4	50	79	------	------	------	1,950	5	1,955
Marietta Street	All	Paul T. Brock, Gastonia	Horace Rhodes, Gastonia	42	752	615	149	113	82	24,273	2,031	26,304
Modena Street	All	W. A. Costner, Rt. 1, Gastonia	Tom Webb, King St., Gastonia	89	829	516	------	------	42	16,540	600	17,140
Rankin Lake	All	W. W. Black, Dallas	W. P. Causby, W. Gastonia	37	212	174	83	77	54	12,272	1,700	13,972
Ranlo	All	E. V. Plemmons, Rt. 2, Gastonia	W. A. Smith, Rt. 2, Gastonia	42	635	567	167	156	161	28,467	6,120	34,587
Ridge	All	Thomas A. Skipper, Gastonia	Charles Clark, Pinkney, Gastonia	15	166	186	------	31	------	18,978	306	19,284
Temple	All	S. Guy Walker, Gastonia	L. T. Mincey, Graham, Gastonia	61	888	585	217	184	210	31,838	5,614	37,452
Unity	All	L. E. Bookout, Gastonia	W. B. Wallace, Rt. 1, Gastonia	12	249	323	125	97	77	12,989	2,314	15,303
Victory	All	Z. W. Rotan, Gastonia	Robt. W. Erwin, Ruby, Gastonia	6	192	190	99	63	62	12,646	2,052	14,698
W. Franklin Ave.	All	Arthur Hoffman, Gastonia	Clyde Brafford, Rt. 1, Gastonia	9	176	276	126	131	17	8,090	1,528	9,618
Hardin	All	C. L. Pickler, Rt. 1, Dallas	J. J. Friday, Rt. 1, Dallas	44	235	193	81	73	86	4,669	544	5,213
Hickory Grove	All	Ralph B. Carpenter, Mt. Holly	Fred O. Caldwell, Mt. Holly	35	312	297	76	104	94	16,524	2,998	19,522
High Shoals	All	Jack R. Bagwell, High Shoals	W. M. Gillispie, High Shoals	35	300	427	179	111	86	22,065	1,540	23,605
Holland Memorial	1-3	Vacant	J. P. Liggien, Bessemer City	3	47	117	55	25	------	948	59	1,007
Hull's Grove	1-3	Seth Ivester, Lawndale	M. J. Gilbert, Rt. 1, Lincolnton	5	202	142	------	------	------	1,478	144	1,622
Long Creek Memorial	All	J. L. Vipperman, Dallas	F. M. Pasour, Dallas	42	407	406	165	144	142	14,473	7,068	21,541
Lowell, First	All	Vacant	A. G. Webb, Lowell	15	549	412	127	54	65	9,508	4,827	14,335
McAdenville	All	W. W. Padgett, McAdenville	J. E. Clark, McAdenville	23	482	353	134	112	118	13,853	1,697	15,550
Mountain Side	All	O. R. Costner, Rt. 2, Gastonia	Amos Flowers, Rt. 2, Gastonia	------	220	*211	76	------	------	5,738	2,211	7,949
Mountain View	All	Floyd Hollar, Kings Mountain	Paul Camp, Rt. 3, Kings Mountain	7	268	*159	------	------	20	3,442	13	3,455
Mt. Beulah	All	A. C. Hughes, Box 619, Shelby	James H. Whitesides, Bessemer City	10	206	179	------	------	27	3,264	532	3,796
Mt. Holly, First	All	Vacant	E. D. Blankenship, Mt. Holly	12	613	467	102	91	152	11,214	6,290	17,504
Mt. Zion	2-4	P. A. Hicks, Rt. 4, Lincolnton	Lee Wacaster, Rt. 1, Cherryville	16	310	232	------	44	35	15,628	575	16,203
Oak Grove	All	Thomas Taylor, Lawndale	Claude Schronce, Rt. 1, Shelby	------	35	84	------	------	------	578	18	596
Sandy Plains	All	J. N. Bowman, Rt. 3, Gastonia	James Barnes, Rt. 3, Gastonia	28	588	426	------	58	127	10,583	4,215	14,798
Shady Grove	1-3	P. A. Hicks, Rt. 4, Lincolnton	Earl Sellers, Rt. 3, Kings Mountain	37	386	333	97	82	23	17,813	712	18,525
Sunnyside	All	George Willis, Bessemer City	T. O. Wright, Rt. 1, Kings Mountain	24	62	147	60	------	15	3,547	111	3,658
Sunset Forest	All	T. A. Lineberger, Rt. 2, Gastonia	W. C. Lackey, McAdenville	36	256	240	100	79	66	27,692	2,075	29,767

Tuckaseege	All	O. B. Reel, Rt. 1, Mt. Holly	Houston Allison, Rt. 1, Belmont	38	357	299	158	200	65	28,160	4,676	32,836
Webb's Chapel	All	Grady Welch, Marietta, Gastonia	Ralph Goins, Rt. 1, Dallas	1	97	55	49			1,685	57	1,742
Woodlawn	All	John Kinnaman, Lowell	J. A. McGaha, Woodlawn, Lowell	29	324	297	98	117	38	12,932	1,241	14,173
Mission:												
Ranlo			William Broome, Gastonia				29					
Totals				1,623	23,541	21,368	5,776	5,146	4,567	$1,005,140	$200,936	1,206,076 $

GREEN RIVER

Beulah	All	B. W. Reid, Mills Springs	Hugh Champion, Tryon	16	163	128				$ 2,204	$ 25	$ 2,229
Big Level	2-4	G. M. Beddingfield, Tuxedo	Roberson Bailey, Mills Springs	2	165	130				1,055	92	1,147
Bills Creek	3-4	O. S. Long, Lake Lure	G. Frank Wilson, Lake Lure	7	263	200	64	98	13	4,453	513	4,966
Calvary	All	W. E. Abrams, Rutherfordton	Archie Hodge, Rt. 2, Rutherfordton	10	145	141	62	37		11,901	1,075	12,976
Cane Creek			Fred Ruff, Lake Lure	12	174	83				769	274	1,043
Camp Creek	1-3	W. T. Lookado, Ellenboro	Zeno Cowan, Union Mills	2	94	65	35			3,291	121	3,412
Chimney Rock	1-2-5	S. P. Stapp, Chimney Rock	J. E. Hall, Chimney Rock	17	148	90	34		14	7,750	411	8,161
Columbus	All	Leroy D. Leppard, Columbus	E. C. Prathers, Columbus	25	252	200	128	48	38	9,291	1,616	10,907
Coopers Gap	1-3	David Chatham, Rt. 3, Rutherfordton	Garvin Pace, Mill Spring		209	218				1,063	341	1,404
Gilky	All	R. B. Green, Rt. 1, Tryon	G. B. Elon, Gilky	1	95	62	77		10	1,957	227	2,184
Green Hill	All	T. B. Deese, Rutherfordton	Arthur Atchley, Rt. 5, Rutherfordton	15	203	183	67		23	4,593	1,133	5,776
Green River	All	Furman Harvey, Rt. 1, Chesney, S. C.	Paul Lyles, Rt. 1, Rutherfordton	5	260	126	40		12	3,079	282	3,361
Hickory Grove	All	Robert Owens, Rutherfordton	Scott Phillips, Campobello, S. C.	5	248	195				2,914	226	3,140
Midway	All	C. C. Tucker, Landrum, S. C.	L. R. Kuykendall, Columbus	5	100	80				1,988	39	2,027
Mill Spring	All	A. C. Martin, Mill Spring	Louis Nanney, Mill Spring	6	254	207	87	49	15	5,572	437	6,009
Montford Cove			Don Hemphill, Union Mills	4	277	216	122	74	34	2,751	343	3,094
Mt. Creek	All	W. W. Abernathy, Gilkey	Floyd Justice, Rt. 3, Rutherfordton	5	267	172	68	50	46	6,177	1,128	7,305
Mt. View, Rutherford	All		C. F. Crow, Spindale	8	232	160	62	69	56	3,895	358	4,253
Mt. View, Polk			Hobert Jackson, Rt. 2, Mill Spring	1	41	35				394	51	445
Mt. Vernon	All	J. B. Jones, Rt. 2, Forest City	H. D. Dillingham, Rt. 2, Forest City	15	350	201	110	65	49	4,730	1,693	6,423
Morgan Chapel	All	W. B. Belue, Landrum, S. C.	J. M. Brown, Rt. 2, Inman, S. C.	3	144	74				2,662	108	2,770
Oak Springs	All	E. L. Waters, Rt. 2, Rutherfordton	George Geer, Rt. 2, Rutherfordton	11	199	92	51	27		1,369	164	1,533
Oak Ridge	1-3	David Chatham, Rt. 2, Union Mills	Joe Parris, Rt. 3, Rutherfordton	3	75	110				1,274	48	1,322
Pleasant Grove (R)	All	O. S. Long, Rt. 3, Rutherfordton	Mrs. John Williams, Rt. 3, Rutherfordton	7	180	145	95		12	4,703	675	5,378
Pleasant Grove, (P)	2-4	Lewis Griswald, Rutherfordton	Horace Bailey, Rt. 3, Rutherfordton	2	106	42				825	69	894
Pleasant Hill	All	Paul Benfield, Rt. 3, Rutherfordton	Jay White, Rt. 3, Rutherfordton	4	252	98		44	16	7,475	644	8,119
Piedmont	1-3	T. B. Deese, Box 207, Rutherfordton	Jessie Hill, Rt. 3, Rutherfordton	17	209	145	60	54	64	5,382	1,222	6,604
Piney Knob	All	W. E. Hill, Caroleen	C. B. Hardin, Rt. 3, Rutherfordton	3	226	115	75	49		2,854	234	3,088
Rock Springs	1-3		Mrs. J. W. Lattimore, Rt. 3, Rutherfordton	4	102	102	58	37	11	1,065	243	1,308
Round Hill	All	H. M. Baker, Union Mills	V. T. Cooper, Union Mills	40	277	511		379	152	31,646	3,033	34,679
Rutherfordton, First	All	Irby Jackson, Rutherfordton	G D. Smawley, Rutherfordton	26	603	447	115	35	235	20,296	10,833	31,129
Rutherfordton, Second	All	Wade Ruff, Rutherfordton	J. L. Vickers, Rutherfordton	10	270	422	137	84	68	9,462	619	10,081

GREEN RIVER—Continued

Churches	Services	Pastor and Postoffice	Sunday School Superintendent and Postoffice	Baptisms	Church Membership	Sunday School Membership	Vacation Bible School Enrollment	Training Union Membership	W. M. U. Membership	Total Local Church Contributions (Pastor's Salary, etc.)	Total Denominational Contributions	Grand Total (Add Last Two Totals)
Silver Creek	1-3	Robert Early, Morganton	Virgil McCrain, Mill Spring	5	130	105				$ 1,322	$ 166	$ 1,488
Southern	All	R. F. Mayberry, Rutherfordton	J. E. Goode, Rutherfordton	14	396	338	148	94	96	19,492	2,137	21,629
Spindale, First	All	J. D. Williams, Spindale	V. W. Yelton, Jr., Spindale	40	621	541	124	115	171	13,518	6,324	19,842
West Minster	All	Ralph Branch, Rt. 2, Forest City	J. P. Hargett, Gilkey	3	55	35				1,327	9	1,336
West Point	2-4	L. B. Harris, Ellenboro	Tom Pace, Rt. 2, Rutherfordton	2	49	75				1,144	237	1,381
Pea Ridge		Lewis Griswold, Rutherfordton	*George Rollins, Rt. 1, Mill Spring		100	108				755	110	865
Totals				353	8,034	6,397	1,811	1,408	1,138	$ 206,398	$ 37,310	$243,708

HAYWOOD

Allen's Creek	All	G. E. Scruggs, Rt. 1, Waynesville	Earl Mashburn, Rt. 1, Waynesville	19	438	456	184	144	32	$ 6,804	$ 862	$ 7,666
Antioch	1-3	Jarvis Underwood, Waynesville	Ray Milner, Rt. 2, Waynesville	7	84	105	40			439	87	526
Barberville	All	Jarvis Brock, Hazelwood	John H. Ruff, 314 Boyd Ave., Waynesville	6	193	225	107	101	17	4,165	359	4,524
Beaverdam	1-3	Vinson Plemmons, Box 3667, W. Asheville	Angus Worley, Canton		116	98				585	7	592
Belmont	1-3		*Vinson Smith, Rt. 1, Clyde		*82	*48				*216	4	220
Bethel	All	Calvin Bissett, Rt. 3, Canton	A. T. Medford, Rt. 2, Canton		180	144	65	63	44	6,032	394	6,426
Beulah	All		Glenn Stamey, Canton	6	124	85	94		18	3,858	48	3,906
Burnette Cove	1-3	B. N. Rogers, Rt. 2, Canton	C. C. Burnette, Rt. 2, Canton	3	65	117				2,259	98	2,357
Burnette Siding	2-4	Joe Williams, Rt. 2, Canton	Vaughan Rogers, Rt. 3, Canton		30	45				453	22	475
Calvary	All	Ben Lee Ray, 21 Phillips, Canton	Fred Fore, 17 Phillips, Canton	9	394	350	114	180	84	8,258	1,639	9,897
Canton, First	All	H. L. Smith, 145 Academy, Canton	Edwin Haynes, Halyburton St., Canton	30	996	786	150	148	216	34,311	5,856	40,167
Canton, North	All	C. D. Sawyer, Rt. 1, Canton	Bill Clark, Rt. 1, Canton		210	197	63	94	79	5,393	545	5,938
Canton, West	All	Otto Parham, Rt. 3, Canton	M. M. Crisp, Box 403, Canton	17	606	486	140	114	101	10,790	634	11,424
Clyde	All	D. D. Gross, Clyde	Martin L. Carter, Rt. 3, Canton	13	395	250	88	70	111	6,447	3,620	10,067
Cove Creek	1-3	Carl Cook, Rt. 2, Waynesville	Vinson Morrow, Cove Creek		100	87				749	40	789
Crabtree	1-3	Marshall Raby, Box 171, Canton	Monroe Yarborough, Rt. 1, Clyde	10	241	153			30	2,017	443	2,460
Dellwood	2-4	George Mehaffey, Waynesville	R. B. Owens, Dellwood	9	139	185	77	60	10	2,805	250	3,055
Dutch Cove	2-4	J. Doyle Miller, Luck	Roy Grantham, Rt. 1, Canton	10	167	161	80	88	20	3,882	145	4,027
East Fork	All	Ol F. Burnett, Rt. 2, Canton	Dois Rogers, Rt. 2, Canton	12	205	178	115	68		4,425	120	4,545

Fairview	2–4	B. C. Fugate, Dellwood	Brayne Carswell, Rt. 1, Waynesville	9	106	64	------	39	------	470	173	643
Fines Creek	1–3	William N. Reese, Gen. Del, Morganton	M. M. Kirkpatrick, Rt. 1, Clyde	16	211	125	39	------	------	5,641	75	5,716
Green Valley	1–3	J. Doyle Miller, Luck	George Troutman, Rt. 1, Waynesville	23	125	144	139	66	------	5,826	270	6,099
Hazelwood	All	M. L. Lewis, Hazelwood	Fred H. Moody, Box 691, Hazelwood	6	390	409	138	77	56	9,666	1,704	11,370
Hemphill	1–3	John Finger, Rt. 2, Waynesville	Grady Wilson, Rt. 2, Waynesville	------	85	76	------	------	------	534	17	551
High Street	All	B. A. Cooper, High St., Canton	Ray Rector, Canton	18	126	206	100	65	30	5,230	48	5,278
James Chapel	2–4	Robert Harris, Rt. 3, Asheville	Weldon Sutton, Rt. 1, Clyde	------	62	75	22	------	------	578	241	819
Lake Junaluska	1–3	W. S. Young, Box 26, Icard	Floyd Balding, Rt. 2, Waynesville	4	85	94	------	59	48	1,242	443	1,685
Laurel Grove	All	Ed Mooney, Canton	Ott Searcy, Rt. 3, Canton	------	75	66	------	------	------	916	42	958
Liberty	All	D. D. Russell, Rt. 1, Clyde	Lloyd Teague, Cove Creek	7	56	100	35	------	------	487	9	496
Maple Grove	1–3	L. J. Rogers, Rt. 2, Canton	O. S. Rogers, Rt. 1, Waynesville	1	93	76	------	------	22	1,605	117	1,722
Mountain View	1–3	W. L. Heatherly, Rt. 2, Candler	Bryon Heatherly, Rt. 2, Canton	11	42	49	------	------	------	510	6	516
Mt. Zion	1–3	Thomas Erwin, Rt. 2, Canton	Dennis Singleton, Rt. 2, Canton	23	220	300	93	120	40	5,249	1,437	6,686
Ninevah	1–4	C. L. Allen, Rt. 1, Waynesville	Roy Davis, Waynesville	1	42	20	------	------	------	1,856	45	1,901
Oak Grove	All	A. M. Wyatt, Rt. 1, Clyde	James Smith, Rt. 2, Clyde	13	205	220	64	86	40	5,005	534	5,539
Olivet	1	O. L. Ledford, Canton	Cordell Bradley, Maggie	12	217	175	93	86	------	4,535	58	4,593
Panther Creek	1–3	Roy L. Webb, Rt. 3, Marion	Johnny Kirkpatrick, Rt. 1, Clyde	14	181	100	19	------	------	806	16	822
Pigeon	1–3	Pete Hicks, Rt. 3, Canton	Robert Fisher, Cove Creek	9	157	57	------	------	------	781	24	805
Peachtree	2–4	Frank Earley, Canton	James Green, Rt. 2, Waynesville	------	151	54	------	------	------	4,300	66	4,366
Pleasant Balsam	2–4	J. M. Woodard, Waynesville	Everette Clark, Rt. 1, Waynesville	4	314	220	76	15	------	2,776	539	3,315
Ratcliffe Cove	1–3	Gay Chambers, Rt. 2, Canton	Hugh Francis, Rt. 1, Waynesville	5	188	173	37	36	45	1,526	662	2,188
Richland	3	Ben Cook, Box 43, Canton	George Milner, Delwood Rd., Waynesville	5	153	173	65	48	48	2,309	55	2,364
Riverside	2–4	T. E. Erwin, Rt. 3, Canton	Lewis Sorrells, Rt. 3, Canton	12	158	192	84	96	15	3,143	739	3,882
Rock Springs	1–3	E. P. Carter, Hot Springs	Paul Clarke, Rt. 1, Clyde	------	97	40	37	------	------	462	112	574
Rocky Branch	All	W. C. Weaver, Hazelwood	Carl Dill, Hazelwood	27	225	186	93	52	31	4,600	176	4,776
Rocky Face	All	I. W. Scott, Rt. 1, Canton	William T. Willis, Rt. 1, Canton	13	147	131	78	116	30	1,652	95	1,747
Spring Hill	2–4	Gay Chambers, Rt. 2, Canton	O. F. Murray, Rt. 2, Canton	24	351	316	------	121	39	36,997	739	37,736
Sunny Point	2–4	B. N. Rogers, Rt. 2, Canton	C. N. Carpenter, Rt. 1, Canton	4	86	113	65	38	30	3,095	123	3,218
Waynesville, First	All	Broadus E. Wall, Waynesville	Frank Kirkpatrick, Waynesville	22	822	619	206	109	198	16,144	8,691	24,835
Woodland	All	G. W. Jameson, Box 187, Clyde	Vardy Fugate, Lake Junaluska	11	176	213	82	69	10	3,475	301	3,776
Mission: Waynesville East			Earl Mashburn, Waynesville	------	------	------	57	------	------	------	------	------
Totals				445	10,111	8,942	2,939	2,428	1,414	$ 235,304	$ 32,730	$268,034

JOHNSTON

Antioch		A. D. Parrish, Zebulon	A. D. O'neal, Rt. 1, Middlesex	27	340	229	124	------	------	$ 7,351	$ 792	$ 8,143
Bailey	1–2–3–4	J. W. Davis, Middlesex	J. W. Meacomes, Bailey	1	115	119	65	------	65	6,601	394	6,995
Baptist Center	1–3	H. C. Upchurch, Micro	James L. Canady, Clayton	6	208	128	------	------	20	1,383	378	1,761
Baptist Tabernacle	All	S. G. Stevens, Wendell	Andrew Batten, Rt. 1, Wendell	11	348	362	172	------	115	6,699	470	7,169
Benson	All	Thurman B. Stone, Benson	Jesse T. Morgan, Benson	57	453	339	143	35	114	16,642	2,495	19,137
Benson's Grove	2–4	J. E. Clifton, Rt. 1, Benson	W. Z. Parrish, Rt. 1, Angier	12	94	121	------	------	------	1,672	------	1,672
Bethany	2–4	W. W. Turner, Wendell	Vernon Stancil, Rt. 2, Kenly	1	242	189	------	------	27	2,835	780	3,615
Bethesda	2–4	L. E. Godwin, Rt. 1, Clayton	Loyd M. Godwin, Rt. 3, Smithfield	6	284	156	105	------	65	2,680	400	3,080

JOHNSTON—Continued

Churches	Services	Pastor and Postoffice	Sunday School Superintendent and Postoffice	Baptisms	Church Membership	Sunday School Membership	Vacation Bible School Enrollment	Training Union Membership	W. M. U. Membership	Total Local Church Contributions (Pastor's Salary, etc.)	Total Denominational Contributions	Grand Total (Add Last Two Totals)
Beulah	2-3	A. D. Stephenson, Rt. 3, Smithfield	Malah McLamb, Rt. 2, Benson	5	91	84	------	------	------	$ 617	$ 93	$ 710
Blackman's Grove	All	Fletcher Ford, Four Oaks	Paul Lee, Rt. 2, Four Oaks	10	167	144	81	------	19	4,434	1,257	5,691
Burnell	------	J. E. Clifton, Rt. 1, Benson	Bass Johnson, Rt. 3, Four Oaks	------	79	107	100	22	23	836	346	1,182
Calvary	2-4	D. D. Hicks, Buies Creek (Supply)	E. B. Williams, Rt. 2, Dunn	3	96	122	62	------	15	659	57	716
Carters Chapel	1	H. C. Upchurch, Micro	Rolland Brown, Rt. 2, Selma	5	156	165	78	------	28	1,066	590	1,656
Clayton, First	All	Eph Whisenhunt, Clayton	James Little, Clayton	22	638	606	131	104	295	10,599	5,213	15,812
Clyde's Chapel	All	W. W. Turner, Wendell	H. Titus Painter, Rt. 1, Wendell	5	317	174	70	------	54	2,312	1,286	3,598
Corinth	1-3-4	A. D. Parrish, Zebulon	F. L. Wilder, Rt. 1, Zebulon	9	506	213	120	89	97	5,181	578	5,759
Four Oaks	All	Fletcher Ford, Four Oaks	H. P. Honeycutt, Sr., Four Oaks	5	272	404	130	60	48	12,493	2,310	14,803
Hale's Chapel	2-4	C. H. Norris, Wake Forest	Calvin Hales, Zebulon	2	220	132	87	52	60	1,794	498	2,292
Hephzibah	1-3	None at present	W. G. Creech, Rt. 3, Selma	2	188	144	------	------	12	951	287	1,238
Hoods Grove	All	E. N. Teague, Rt. 2, Four Oaks	Whitley Hood, Rt. 2, Benson	22	100	134	82	71	------	2,290	119	2,409
Kenly	2	J. L. Jones, Pine Level	W. Carl Lewis, Kenly	5	103	69	20	------	28	5,341	262	5,603
Lee's Chapel	1-3	Joe R. Puckett, Smithfield	Marvin Lee, Rt. 1, Zebulon	------	253	106	56	------	------	1,500	438	1,938
Live Oak	3	L. E. Godwin, Rt. 1, Clayton	Ossie C. Brown, Rt. 1, Selma	9	160	103	90	------	------	791	107	898
Micro	1-2-3	H. C. Upchurch, Micro	Thurman Batten, Micro	5	177	173	72	30	61	2,034	134	2,168
Middlesex	All	J. W. Davis, Middlesex	G. J. Fulghum, Middlesex	2	183	138	62	------	37	4,292	1,051	5,343
Mt. Moriah	All	M. M. Johnson, Rt. 2, Raleigh	A. M. Sorrell, Rt. 2, Clayton	9	289	186	76	41	59	5,627	1,656	7,283
New Bethel	All	Alexander Passetti, Rt. 1, Garner	Jimmy T. Michiner, Rt. 1, Garner	7	278	212	94	------	74	2,805	763	3,568
Newton Grove	2-4	Without	Braston B. Tart, Jr., Rt. 1, Newton Grove	10	43	90	87	46	14	1,828	140	1,968
Nobles Chapel	2-4	P. E. Jones, Newton Grove	T. P. Sharpe, Rt. 1, Sims	1	143	69	83	------	23	1,979	397	2,376
Olivers Grove	2	C. S. Creech, Kenly	James Ryals, Rt. 3, Four Oaks	------	147	65	57	------	------	717	84	801
Parrish Memorial	1	L. E. Godwin, Rt. 1, Clayton	Arbie Bass, Micro	10	147	151	------	------	34	1,794	220	2,014
Pauline	1-3	R. E. Jones, Newton Grove	Milton Creech, Rt. 1, Four Oaks	4	191	142	70	------	13	3,024	171	3,195
Pine Level	1-2-3	J. L. Jones, Pine Level	K. C. Woodard, Pine Level	13	201	177	68	29	52	3,548	1,461	5,009
Pinkey	1-3	Billie A Godwin, Selma	John T. Langley, Rt. 2, Princeton	38	100	111	37	48	14	627	232	859
Pisgah	All	Oliver C. Price, Rt. 1, Smithfield	Bolton W. Jones, Rt. 1, Smithfield	11	413	283	124	98	83	12,986	1,467	14,453
Pleasant Grove	1-3	Worth Braswell, Benson	G. Willie Lee, Rt. 1, Willow Springs	31	146	165	120	------	13	15,824	205	16,029
Princeton	1-2-3	Horace Ricks, Princeton	E. E. Wiggs, Princeton	23	275	318	79	121	85	12,947	386	13,333
Sardis	2-4	Horace Ricks, Princeton	N. S. Stevens, Rt. 3, Smithfield	------	189	146	123	33	16	2,031	180	2,211
Selma	All	H. B. Land, Jr., Selma	Harold Hales, Selma	13	371	261	125	49	115	7,415	2,051	9,466
Shiloh	2-4	Without	John D. Coats, Rt. 1, Garner	1	136	97	44	21	------	808	135	943

Smithfield	All	James C. Cammack, Jr., Smithfield	Henry H. Whitely, Smithfield	37	760	793	234	224	294	30,704	6,096	36,800
Stevens Chapel	----------	H. C. Upchurch, Micro	L. G. Godwin, Rt. 2, Smithfield	------	160	122	------	------	------	757	127	884
Thanksgiving	2–4	Without	C. C. Perry, Rt. 1, Selma	1	294	203	116	------	62	5,521	146	5,667
Trinity	----------	R. T. Bray, Wake Forest	A. D. Lawhorn, Rt. 2, Four Oaks	1	174	114	97	------	18	1,493	467	1,960
Watkins Chapel	1–3	Dale Davis, Wendell	Wilbert Bradshaw, Wendell	------	149	114	84	------	62	1,138	132	1,270
White Oak	1–3	A. D. Parrish, Zebulon	J. T. Smith, Rt. 2, Clayton	8	380	448	105	------	18	1,489	73	1,562
Wilson's Mills	2–4	Without	Fletcher Burgess, Wilson Mills	3	240	139	109	------	41	1,881	324	2,205
Vacation Bible School:												
Cedar Grove	----------	----------	----------	------	------	------	111	------	------	----------	------	------
Totals	----------	----------	----------	453	11,016	9,067	3,893	1,173	2,273	$ 219,996	$ 37,248	$257,244

KINGS MOUNTAIN

Allen Memorial	2–4	W. L. McSwain, Rt. 2, Kings Mountain	R. T. Huffstetler, Rt. 2, Kings Mtn.	19	137	178	71	88	15	$ 2,649	$ 549	$ 3,198
Beaver Dam	1–3	J. W. Suttle, 708 E. Marion St., Shelby	E. D. Humphries, Rt. 4, Shelby	13	514	365	100	112	87	16,505	2,764	19,269
Ben's Chapel	All	George Leigh, Rt. 1, Kings Mounain	Clyde Bumgardner, Rt. 2, Kings Mtn.	4	47	75	51	------	------	924	15	939
Bethany	All	Kenneth L. Hollifield, Grover	Paul Knox Neeley, Box 173, Grover	9	108	98	73	------	9	5,405	96	5,501
Bethlehem	1–2–3–4	T. W. Fogleman, 108 Fulton St., Kings Mountain	Willis Harmon, Rt. 2, Kings Mountain	5	415	280	168	------	51	4,303	2,363	6,666
Boiling Springs	All	J. L. Jenkins, Boiling Springs	J. Y. Hamrick, Boiling Springs	40	827	782	204	293	216	66,195	3,695	69,890
Buffalo	All	O. B. Williams, Rt. 1, Shelby	W. C. Vermillion, Rt. 1, Shelby	36	231	249	124	64	------	5,564	178	5,742
Carpenter's Grove	1–3–5	M. E. Gibson, Rt. 1, Belwood	Edgar Cooke, Rt. 3, Lawndale	11	192	145	60	70	12	2,026	1,119	3,145
Casar	2–4	M. E. Gibson, Rt. 1, Belwood	Elmer Downs, Casar	1	170	123	60	62	10	2,414	692	3,106
Community	All	Harvey McElroy, Box 523, Shelby	Will Daves, Box 93, Cherryville	45	166	156	77	------	41	1,936	16	1,952
David	1–3	W. L. McSwain, Rt. 2, Kings Mountain	I. J. Falls, Box 375, Kings Mountain	7	125	156	76	63	48	3,213	416	3,629
Double Shoals	1–3	C. O. Greene, Rt. 1, Lawndale	C. M. Spangler, Rt. 1, Shelby	6	178	193	66	45	20	4,332	1,184	5,516
Double Springs	2–4	J. W. Suttle, 708 E. Marion, Shelby	Malcom Wilson, Lattimore	15	469	419	------	102	70	11,880	5,792	17,672
Elizabeth	All	D. Boyd Cannon, Rt. 3, Shelby	John R. Mauney, 111 Palmer St., Shelby	19	535	558	141	117	208	10,874	4,207	15,081
Fallston	2–4–5	J. C. Goare, Fallston	Ralph Royster, Rt. 5, Shelby	20	257	273	110	106	87	7,110	2,807	9,917
Flint Hill	All	M. A. Conrad, Rt. 2, Shelby	G. G. Ledbetter, Rt. 2, Shelby	6	340	294	141	106	47	4,489	1,485	5,974
Grover First	All	Samuel M. Hughes, Grover	B. F. Bird, Grover	5	426	355	90	------	120	6,796	2,813	9,609
Kings Mountain:												
First	All	T. L. Cashwell, Jr., Kings Mountain	W. F. McGill, Rt. 1, Kings Mountain	25	653	600	195	131	270	39,855	7,376	47,231
Second	All	B. F. Austin, 601 N. Piedmont Ave., Kings Mountain	Roy Hudson, Rt. 3, Kings Mountain	10	638	644	143	90	44	12,102	3,043	15,145
Macedonia	All	R. L. Hardin, Rt. 2, Kings Mountain	T. W. Smith, Rt. 2, Kings Mountain	30	225	270	140	63	44	8,157	1,717	9,874
Temple	All	W. F. Moore, Waco Rd., Kings Mtn.	Sam Phillips, Ramseur St., Kings Mtn.	13	242	312	130	81	68	10,142	880	11,022
Westover	All	B. H. Matthews, Rt. 2, Kings Mtn.	James Sanders, Rt. 3, Kings Mountain	------	23	52	------	------	------	1,112	38	1,150
†Eastside	All	R. L. Chaney, E. Kings St., Kings Mtn.	B. T. Brooks, Kings Mountain	------	51	100	------	------	------	----------	------	------
Lattimore	All	J. R. Cantrell, Boiling Springs	Wilber Martin, Lattimore	4	318	204	108	47	96	5,695	1,243	6,938
Lawndale	2–4	C. O. Greene, Lawndale	J. B. Brackett, Lawndale	3	167	349	100	------	83	2,524	1,723	4,247
Love Valley	All	E. M. Redding, Rt. 2, Gastonia	George W. Melton, Rt. 2, Kings Mtn.	3	31	56	38	------	------	2,252	14	2,266
Mt. Sinai	2–4	C. C. Crow, Rt. 3, Shelby	Thomas Jolly, Rt. 2, Shelby	6	189	147	115	64	------	3,051	976	4,027
Mull's Chapel	2	E. L. McDaniel, Rt. 1, Ellenboro	Max Pendleton, Rt. 5, Shelby	9	162	126	70	------	------	2,913	12	2,925

KING'S MOUNTAIN—Continued

Churches	Services	Pastor and Postoffice	Sunday School Superintendent and Postoffice	Baptisms	Church Membership	Sunday School Membership	Vacation Bible School Enrollment	Training Union Membership	W. M. U. Membership	Total Local Church Contributions (Pastor's Salary, etc.)	Total Denominational Contributions	Grand Total (Add Last Two Totals)
New Bethel	1-2-4	C. O. Greene, Lawndale	T. S. Putman, Lawndale	20	249	242	101	89	87	$ 3,885	$ 2,287	$ 6,172
New Buffalo	1-3-5	N. S. Hardin, Rt. 3, Shelby	J. V. Martin, Jr., Rt. 2, Shelby	2	128	116	76	68	10	2,365	182	2,547
New Camp Creek	1-3	L. E. Sailers, Rt. 1, Mooresboro	J. J. Grant, Rt. 1, Shelby	------	58	59	------	------	------	1,863	30	1,893
New Hope	All	John S. Farrar, Earl	Jackson Sepaugh, Rt. 2, Shelby	7	418	255	92	107	70	14,307	576	14,883
New Prospect	2-4	A. M. Kiser, Waco	J. L. Allen, Rt. 1, Shelby	2	211	132	43	------	58	8,943	256	9,199
Norman's Grove	2-4	John Hallman, Rt. 1, Vale	Robert Warlick, Belwood	2	171	137	43	48	------	1,387	620	2,007
North Brook	All	Coy H. Dellinger, Rt. 1, Cherryville	Evon Warren, Cherryville	4	224	184	146	104	------	5,669	532	6,201
Oak Grove	1-3	C. C. Crow, Rt. 3, Shelby	Horace Bell, Rt. 3, Kings Mountain	12	398	300	122	87	40	5,834	773	6,607
Oak View	All	Earl Oxford, Rt. 1, Kings Mountain	John Bumgardner, Rt. 1, Kings Mtn.	14	126	183	96	------	------	4,906	373	5,279
Patterson Grove	1-2-3-4	G. C. Teague, Rt. 5, Shelby	Grady Seism, Rt. 1, Kings Mountain	------	260	281	105	81	50	3,407	1,811	5,218
Patterson Springs	All	W. T. Roberson, Patterson Springs	J. D. Ellis, Rt. 1, Grover	12	313	193	74	70	40	3,683	1,338	5,021
Plains View	1-3-5	Thomas D. Taylor, Rt. 2, Lawndale	Coy Leonhardt, Rt. 1, Cherryville	10	137	137	------	------	------	855	41	896
Pleasant Grove	2-4	(Supply) Zeno Wall, Shelby	Pressley Grigg, Rt. 2, Lawndale	26	380	262	87	------	96	3,764	466	4,230
Pleasant Hill	1-3	Lawrence Roberts, Rt. 2, Shelby	Robert Gantt, Rt. 2, Kings Mountain	6	321	231	97	84	43	4,776	1,021	5,797
Pleasant Ridge	2-4	W. G. Camp, Mooresboro	Eulan B. McSwain, Rt. 4, Shelby	6	298	290	80	76	46	17,199	1,455	18,654
Polkville	1-2-3-4	W. V. Tarlton, Rt. 4, Shelby	Robert Borders, Polkville	12	188	200	86	------	23	4,191	338	4,529
Poplar Springs	2-4	R. C. Campbell, Shelby	James Debrew, Rt. 3, Shelby	26	424	519	145	110	45	6,444	580	7,024
Putnam Memorial	2-4-5	Lawrence Roberts, Rt. 2, Shelby	H. B. Strickland, Rt. 2, Shelby	3	63	79	53	31	24	2,312	446	2,758
Ross Grove	1-3	J. C. Goare, Fallston	Max Putnam, Rt. 5, Shelby	7	275	187	71	77	75	4,197	3,046	7,243
Sandy Plains	1-2-3-4	Hugh F. Harrill, Rt. 4, Shelby	S. D. Whitaker, Rt. 1, Shelby	11	344	194	66	90	32	3,636	591	4,227
Shelby:												
First	All	Harlan Harris, Box 1352, Shelby	Wilbur Wilson, 1545 Kings Rd., Shelby	57	2,493	1,795	318	324	490	69,373	33,123	102,496
Second	All	Homer O. Baker, 914 S. LaFayette St., Shelby	Reviere Beam, 415 Martin St., Shelby	46	830	817	146	237	76	14,539	9,224	23,763
Bethel	All	D. W. Digh, 209 Gidney St., Shelby	Z. I. Wilson, 507 LeGrand St., Shelby	41	602	727	------	150	190	71,446	1,233	72,679
Calvary	All	W. T. Furr, 608 Gardner St., Shelby	Glenn Smith, 614 Whisnant St., Shelby	43	637	591	228	177	153	41,627	3,820	45,447
Dover	All	Ernest Smith, Rt. 4, Shelby	Osborne Lee, Dover Mill, Shelby	8	501	410	134	103	99	13,729	8,034	21,763
Eastside	All	E. B. Hicks, 1012 Buffalo St., Shelby	W. B. Biggerstaff, 521 E. Warren St., Shelby	29	719	633	190	113	174	23,164	5,995	29,159
Highland	All	J. R. Howe, 724 Blanton St., Shelby	Irwin Conley, 426 Crawford St., Shelby	10	157	168	81	79	20	15,220	220	15,440
Kings Chapel	All	Harlan Harris, Box 1352, Shelby	Mrs. L. P. Williams, Peach St., Shelby	2	60	91	52	18	55	15,192	234	15,426
Union	1-2-3-4	G. C. Teague, Rt. 5, Shelby	J. C. Campbell, Rt. 5, Shelby	21	298	173	74	57	74	3,276	1,658	4,934
Victory	2-4	C. W. Knight, 530 Southway Drive, Charlotte	Paul Allen, Grover	3	65	56	62	------	------	2,580	42	2,622

Waco	1-2-3-4	A. M. Kiser, Waco	J. O. Whitworth, Rt. 2, Cherryville	4	258	225	81	------	52	4,072	1,541	5,613
Wallace	1-2-3-4	Leroy Jones, Lawndale	G. L. Stringfellow, Rt. 5, Shelby	1	75	101	------	------	------	337	5	342
Zion	All	W. V. Tarlton, Rt. 4, Shelby	Walter Davis, Rt. 5, Shelby	16	433	315	110	96	89	7,173	3,367	10,540
Zoar	All	H. B. Alexander, Rt. 3, Shelby	Hugh Dover, Box 1401, Shelby	33	405	456	143	103	24	13,644	1,087	14,731
Mission Sunday School:												
Kings Mtn. Second			Roy Hudson, Rt. 3, Kings Mountain	------	------	135	------	------	------	------	------	------
Totals				860	20,355	18,433	5,853	4,283	3,881$	643,413	$133,558	$776,971

LIBERTY

Abbotts Creek	All	W. H. Walton, Rt. 2, High Point	Wilson Hedgecock, Rt. 2, High Point	3	356	365	120	66	132	$ 5,134	$ 3,281	$ 8,415
Center Hill	All	J. W. Dickens, Rt. 7, Lexington	Wade Holmes, 984 Cotton Grove Rd., Lexington	38	244	265	175	69	49	4,820	1,306	6,126
Churchland	All	W. F. Gentry, Rt. 1, Linwood	Paulkesler, Rt. 5, Lexington	15	447	437	140	77	120	5,939	1,654	7,593
Denton	All	E. C. Roach, Denton	Raymond Snider, Denton	5	272	321	103	71	86	6,192	2,270	8,462
Floyd	2-4	Gurthie Peacock, 309 Cotton Grove Rd., Lexington	Mrs. A. L. Floyd, Rt. 6, Lexington	1	53	38	35	------	------	378	26	404
High Rock	All	B. V. Broadway, Rt. 1, Thomasville	Max Myers, High Rock	------	42	71	38	29	10	1,495	155	1,650
Holloways	2-4	C. C. Edinger, Southmont	Hugh J. Palmer, Rt. 6, Lexington	8	181	136	41	------	43	1,854	1,895	3,749
Jersey	All	C. C. Edinger, Southmont	J. G. Copley, Linwood	2	237	289	115	------	92	11,303	2,451	13,754
Lake View	All	J. O. Dunn, Rt. 1, Linwood	Glenn Barnes, Rt. 1, Linwood	8	112	160	78	------	------	3,450	72	3,522
Lexington:												
†Calvary	All	Howard Carlton, Lexington	Carl Carlton, Church St., Erlanger	2	52	132	65	50	------	2,497	172	2,669
Coggins Memorial	All	J. W. Dickens, Rt. 7, Lexington	Thurman Fritts, Lexington	2	60	172	95	66	------	1,916	69	1,985
Erlanger	All	J. W. Crocker, Erlanger	Earl Snider, 300 9th St., Lexington	34	385	403	180	94	175	8,852	3,109	11,961
First	All	J. Roy Clifford, Lexington	J. Robert Philpott, Lexington	43	1,135	1,011	220	86	303	16,753	16,402	33,155
Sheets Memorial	All	J. T. Davis, Lexington	Odis Frank, 816 Fairview Dr., Lexington	139	901	867	178	116	106	26,369	4,881	31,250
Liberty	1-3	O. M. Hartman, Winston-Salem	Kenneth Miller, Rt. 2, Thomasville	1	187	148	130	13	9	2,358	619	2,977
Lick Creek	2-4	J. F. Jarrett, Rt. 7, Lexington	Paul Feezor, Rt. 1, Denton	------	95	40	------	------	------	337	158	495
Mountain View	1-3	E. C. Roach, Denton	Paul Lemly, Rt. 6, Lexington	8	84	120	46	------	------	1,124	238	1,362
New Friendship	All	W. N. Brookshire, Rt. 5, Winston-Salem	C. F. Motsinger, Rt. 5, Winston-Salem	17	347	365	121	61	151	6,521	5,474	11,995
Oak Hill Memorial	All	Clarence Jenkins, Thomasville	Dewey Wilson, Mills Home, Thomasville	40	246	365	------	------	81	14,303	399	14,702
Pleasant Plains	2-4	None	Colon Yates, Denton	------	45	29	------	------	------	39	10	49
Reeds	All	M. C. Swicegood, Rt. 3, Lexington	Foy Young, Rt. 4, Lexington	18	489	528	147	127	63	8,178	4,095	12,273
Rich Fork	All	J. Harvey Clark, Rt. 1, Thomasville	Dalton Bowers, Thomasville	12	342	308	136	86	93	14,060	3,328	17,388
Smith Grove	2-4	E. W. Day, Piedmont Bible School, Winston-Salem	T. W. Lanning, Box 1100, Salisbury	------	122	104	68	------	19	1,774	449	2,223
Stoners Grove	All	C. C. Edinger, Southmont	Cuther Carrick, Rt. 7. Lexington	15	183	228	65	67	28	3,093	1,576	4,669
Summerville	All	Gurthie Peacock, Lexington	Ernest Bean, Rt. 1, Denton	7	220	132	75	------	------	1,517	252	1,769
Taylors Grove	------	None	------	------	------	------	------	------	------	------	------	------
Thomasville:												
Carolina Ave.	All	M. M. Summy, Thomasville	Calvin Russell, Rt. 3, Thomasville	26	314	327	114	89	82	9,614	1,411	11,025
First	All	Chas. F. Leek, Thomasville	Colon M. Westmoreland, 17 Cramer St., Thomasville	32	977	616	191	43	181	26,049	7,711	33,760

LIBERTY—Continued

Churches	Services	Pastor and Postoffice	Sunday School Superintendent and Postoffice	Baptisms	Church Membership	Sunday School Membership	Vacation Bible School Enrollment	Training Union Membership	W. M. U. Membership	Total Local Church Contributions (Pastor's Salary, etc.)	Total Denominational Contributions	Grand Total (Add Last Two Totals)
Glennanna	All	Robt. Taylor, Thomasville	Kenneth Williams, 109 Cannon St., Thomasville	6	179	390	83	73	45	$ 8,063	$ 197	$ 8,260
Greenwood	All	David Oldham, Rt. 2, High Point	Walter Byerly, 322 Aycock St., Thomasville	65	261	350	163	57	27	12,334	708	13,042
Mills Home	All	J. O. Walton, Thomasville	R. E. Muth, Mills Home, Thomasville	65	591	438	242	143	385	2,784	4,804	7,588
Reid Street	All	C. M. Pegram, Thomasville	L. Hinkle, 403 Reid St., Thomasville	2	173	193	70	28	21	6,658	842	7,500
South Side	All	S. D. Baker, Box 864, Thomasville	T. W. McGee, 207 Barnwell, Street, Thomasville	19	212	490	161	65	------	22,729	916	23,645
Union Grove	All	W. Reid Stewart, 3218 Wilson St., Winston-Salem	Avery White, Rt. 1, Lexington	30	117	192	60	54	------	10,989	250	11,239
Wallburg	All	None	Walter McCuiston, Rt. 5, Winston-Salem	10	227	169	65	36	34	3,579	1,659	5,238
Walters Grove	All	R. M. Hodge, Rt. 2, Lexington	Everett Pierce, Rt. 2, Lexington	12	107	170	70	------	------	1,557	522	2,079
Welcome	All	O. M. Hartman, 2400 Hawthorne Rd., Winston-Salem	Harry Hartley, Welcome	9	176	179	55	------	7	6,510	1,059	7,569
Mission Vacation Bible School: Eastside, Lexington	------	------	------	------	------	------	64	------	------	------	------	------
Totals	------	------	------	694	10,171	10,558	3,709	1,666	2,342	$ 261,122	$ 74,420	$335,542

LITTLE RIVER

Angier	All	G. Van Stephens, Angier	W. M. Morgan, Angier	31	481	388	93	80	120	$ 5,857	$ 1,747	$ 7,604
Antioch	All	L. M. Woolweaver, Maners	Lee Oquinn, Rt. 3, Lillington	80	703	610	263	225	228	13,296	3,645	16,941
Baptist Chapel	1–3	C. E. Ruffin, Broadway	A. L. Smith, Rt. 7, Sanford	3	155	55	28	------	------	714	205	919
Baptist Grove	2–4–5	C. T. Gray, Rt. 1, New Hill	James Thornburg, Rt. 1, Fuquay Spgs.	6	297	227	67	------	------	6,115	314	6,429
Bethel	1–3	Rudolph Pulley, Buies Creek	James B. Flowers, Rt. 1, Spring Lake	5	109	82	65	------	------	693	152	845
Broadway	1–3	C. E. Ruffin, Broadway	W. M. Thomas, Broadway	13	158	109	------	------	43	1,253	370	1,623
Buies Creek	All	J. W. Angell, Buies Creek	Perry T. Langston, Buies Creek	22	717	561	110	183	180	27,968	3,166	31,134
Chalybeate Springs	2–4	G. Scott Turner, Rt. 2, Angier	Paul Bradley, Kipling	29	392	345	105	78	174	11,447	2,448	13,895
Coats	All	J. Ben Eller, Coats	Owen Odum, Coats	27	274	248	89	58	84	5,100	2,511	7,611

Cumberland Union	2-4	Herman Moore, Jr., Rt. 1, Fuquay Spgs.	Tom Lanier, Rt. 1, Fuquay Springs	7	108	68	56	15	------	1,028	127	1,155
Duncan	1-3	G. Scott Turner, Jr., Wake Forest	G. T. Betts, Rt. 1, Fuquay Springs	6	94	131	86	56	------	2,963	63	3,026
Dunn, First	All	Ernest P. Russell, Dunn	Oliver O. Manning, Dunn	23	891	771	242	163	290	20,548	14,078	34,626
Dunn, Second	All	E. C. Keller, Dunn	Mrs. Will McLamb, Rt. 1, Dunn	8	80	123	46	43	38	3,933	324	4,257
Erwin, East	All	O. W. Pulley, Erwin	W. C. Stone, Box 223, Erwin	9	135	143	92	------	18	3,533	209	3,742
Erwin, First	All	Forest Maxwell, Erwin	D. C. Woodall, Erwin	72	694	603	180	45	246	16,545	2,409	18,954
Friendship	All	A. C. McCall, Bunnlevel	Thomas Allen, Bunnlevel	19	329	187	129	96	94	3,776	978	4,754
Harmony	All	Claude Graham, Buies Creek	John H. Morgan, Rt. 2, Lillington	21	238	176	59	54	70	2,713	555	3,268
Holly Springs	2-4-5	C. E. Ruffin, Broadway	R. U. McNeill, Broadway	3	526	424	142	74	104	4,781	2,026	6,807
Kennebec	All	C. T. Gray, Rt. 1, New Hill	Ernest Hair, Rt. 1, Willow Springs	6	266	187	79	------	------	1,205	178	1,383
Laytons Chapel	All	Earl Howard, Buie's Creek	Robert West, Rt. 1, Spring Lake	15	143	*86	27	------	29	633	202	835
Lillington	All	T. W. Williams, Lillington	W. A. Johnson, Lillington	11	417	418	145	91	169	11,882	2,301	14,183
Macedonia	1-3	Herman Moore, Jr., Rt. 1, Fuquay Spgs.	Roy Weathers, Rt. 1, Holly Springs	2	318	108	63	19	------	935	122	1,057
Neills Creek	1-2-3-4	G. Scott Turner, Rt. 2, Angier	Berles C. Johnson, Rt. 1, Lillington	21	300	263	125	52	117	3,947	1,580	5,527
Oak Grove	2-4	Fulton Thomas, Rt. 2, Angier	Curtis Byrd, Rt. 1, Coats	------	219	147	------	------	------	902	175	1,077
Piney Grove	All	James L. Atkins, Fuquay Springs	Earl Holleman, Jr., Rt. 1, Fuquay Spgs.	14	404	318	169	86	94	6,020	914	6,934
Pleasant Memory	2-4	I. K. Stafford, Buies Creek	Bernice Weaver, Rt. 1, Coats	1	88	88	56	71	34	552	44	596
Rawls	2-3-5	I. K. Stafford, Buies Creek	Rex Bradley, Fuquay Springs	4	209	139	72	15	46	1,358	374	1,732
Swann's Station	2-3-5	C. E. Ruffin, Broadway	J. B. Batchelor, Olivia	1	154	123	66	------	------	2,438	243	2,681
Mission V. B. S. South Erwin	------	------	------	------	------	------	58	------	------	------	------	------
Totals	------	------	------	459	8,899	7,128	2,712	1,504	2,178	$ 162,135	$ 41,460	$203,595

MACON

Black Mountain	1-2	Wiley McCall, Highlands	Ned Cowart, Prentiss	------	104	45	------	------	------	$ 350	$ 62	$ 412
Briartown	1-3	Buford Owenby, Flats	Carl Denny, Flats	9	289	79	------	------	------	805	204	1,009
Buck Creek	2-4	Harvie Barnes, Rt. 1, Highlands	Grant Wood, Rt. 1, Highlands	------	73	57	------	------	------	207	24	231
Burningtown	1-3	John Freeman, Wesser	Beulah Parrish, Rt. 3, Franklin	------	198	63	------	------	------	1,711	129	1,840
Calvary	1-3	T. A. Slagle, Stiles	Lester Norton, Rt. 1, Dillard, Ga.	8	58	64	43	42	------	1,038	180	1,218
Cartoogechaye	2-4	Andrew Cloer, Hayesville	Calvin Huscusson, Rt. 1, Franklin	5	240	145	------	60	------	3,690	172	3,862
Clear Creek	1-4	Lyman Wilson, Highlands	Arthur Talley, Highlands	------	70	55	45	------	------	242	49	291
Cowee	1-3	Rommie Pierce, Wingate	Milton Fouts, Ft. 4, Franklin	20	376	294	105	114	44	2,194	538	2,732
Coweeta	2-4	Lee Crawford, Franklin	Will Carpenter, Rt. 1, Dillard, Ga.	------	125	76	------	------	------	570	34	604
Ellijay	All	Zollie Fox, Ellijay	Grady Henry, Ellijay	2	167	114	------	38	------	1,694	312	2,006
Franklin, First	All	M. W. Chapman, Franklin	Gus Baldwin, Franklin	17	774	714	235	151	201	13,972	6,622	20,594
Gold Mine	1-3	Geo. Cloer, Rt. 4, Franklin	W. A. Southard, Gneiss	3	125	85	------	------	------	540	259	799
Highlands	All	John Corbitt, Highlands	J. A. Hodges, Highlands	14	374	168	94	80	41	5,171	784	5,955
Higdonville	2-3-4	C. F. Taylor, Rt. 3, Franklin	Fred Cobin, Cullasaja	6	47	64	44	26	7	795	227	1,022
Holly Springs	All	Arvel Swafford, Rt. 1, Franklin	Alex Deal, Rt. 4, Franklin	12	251	150	65	80	15	2,139	385	2,524
Iotla	All	W. L. Sorrells, Franklin	J. C. Jacobs, Franklin	6	393	314	97	128	57	4,824	661	5,485
Kettle Rock	------	------	*Louie Neely, Highlands	------	*28	*52	------	------	------	*121	------	121
Liberty	2-4	Audie Buchanan, Spruce Pine	Theodore Elmore, Rt. 4, Franklin	26	210	180	------	------	------	809	39	848
Long View	2-4	G. A. Cloer, Rt. 4, Franklin	Ed Ramey, Rt. 2, Franklin	2	80	94	31	39	------	2,003	277	2,280

MACON—Continued

Churches	Services	Pastor and Postoffice	Sunday School Superintendent and Postoffice	Baptisms	Church Membership	Sunday School Membership	Vacation Bible School Enrollment	Training Union Membership	W. M. U. Membership	Total Local Church Contributions (Pastor's Salary, etc.)	Total Denominational Contributions	Grand Total (Add Last Two Totals)
Mountain Grove	1	George Woodard, Gay	Frank Dills, Ellijay		31	29				$ 84	$ 33	$ 117
Mt. Hope	All	Arvel Swafford, Franklin	Laddie Crawford, Rt. 1, Franklin	5	213	115	39	72	11	3,109	780	3,889
Nantahala No. 2	3	France Postell, Rt. 1, Andrews	Arnold Roland, Aquone	3	73	50				599	15	614
Newman's Chapel	2-4	F. W. Reed, Highlands	J. R. Norris, Rt. 1, Dillard, Ga.	6	135	52	50	27		1,816	118	1,934
Oak Dale	1-3	John Freeman, Wesser	Howard Higdon, Rt. 3, Franklin		112	61		16		600	85	685
Oak Grove	All	C. F. Taylor, Rt. 3, Franklin	John Clark, Box 148, Franklin	2	262	130	71	45		2,300	129	2,429
Pleasant Hill	2-4	Claud Ledford, Prentiss	Clarence Stockton, Prentiss	9	125	85				435	109	544
Ridge Crest	2	Lee Crawford, Rt. 4, Franklin	John Smith, Franklin	30	157	119	50	83	13	716	195	911
Rose Creek	1-3	Raleigh Guffee, Rt. 1, Franklin	Beulen McCall, Rt. 3, Franklin		44	60				630	83	713
Shortoff	1-3	Fred Rice, Cashiers	Leon Talley, Highlands	4	183	109	46	56		1,170	200	1,370
Prentiss	1-3	Lester Williams, Rt. 2, Franklin	Thad Cloer, Rt. 2, Franklin	8	119	50				482	257	739
Sugarfork	1-3		W. H. Teem, Cullasaja	5	74	100	38	30		1,319	269	1,588
Tellico	2-4	T. A. Slagle, Stiles	Arlin Smith, Rt. 3, Franklin	16	150	75				818	46	864
Tesenta	2-4	A. J. Smith, Rt. 3, Franklin	John Smith, Rt. 2, Franklin		36	40		40		140	12	152
Union Hill	3	Glen Dills, Nantahala	Hershel Mason, Nantahala	9	130	56				207	191	398
Watauga	2-4	Joe Bishop, Gay	Lon Thompson, Rt. 4, Franklin	8	235	170		85		989	36	1,025
Windy Gap	3	Mose Woodard, Wesser	Paul Smith, Rt. 4, Franklin	8	56	75				635	19	654
Wells Grove	2-4	Kenneth Hicks, Robbinsville	Cliff Cook, Franklin	23	149	128				1,722	42	1,764
White Oak Flats	1-3	Earl Denny, Flats	H. E. Yonce, Flats	4	188	50				345	65	410
†Walnut Creek		George Cloer, Rt. 3, Franklin										
Pine Grove	1-3	Frank Reed, Highlands	W. T. Tilson, Gneiss	9	282	122				1,252	160	1,412
Fairview	2-4	Glen Dills, Nantahala	Carmen Kilpatrick, Nantahala		*144	*55				*95		95
Totals				279	6,880	4,544	1,053	1,212	389	$ 62,338	$ 13,802	$ 76,140

MECKLENBURG

Allen Street	All	J. Clyde Yates, 2001 Plaza, Charlotte	J. L. Williams, 1219 Harrill St., Charlotte	77	1,479	1,252	275	247	291	$ 25,260	$ 17,150	$ 42,410
Arlington	All	John H. Simpson, 736 Propst St., Concord	Osborne Flowe, Midland	3	250	167	67	67	30	7,648	796	8,444
Berryhill	All	Raymond White, Rt. 4, Box 521, Charlotte	M. C. Parson, Rt. 4, Box 521, Charlotte	19	178	228	97	66	69	5,334	1,385	6,719

Calvary	All	A. G. Sargeant, 3100 Morson St., Charlotte	R. H. McDonough, 2021 Greene St., Charlotte	14	159	177	91	76	47	12,829	882	13,711
Cedar Grove	All	No pastor at present	M. A. Lilly, Rt. 3, Matthews	7	38	55	23	------	12	1,314	111	1,425
Chantilly	All	J. Ned Taylor, 1822 Belvedere Ave., Charlotte	E. Lynn Garmon, 112 Watts Ave., Charlotte	5	216	256	85	78	96	34,509	775	35,284
Hoskins Avenue	All	J. D. Moose, 120 S. Goff St., Charlotte	E. L. Bennett, 125 Wildwood Ave., Charlotte	21	208	323	147	84	49	54,236	1,602	55,838
Clear Creek	All	John H. Simpson, 736 Propst St., Concord	Ralph B. Polk, Rt. 1, Indian Trail	10	304	165	96	96	28	4,755	897	5,652
Cornelius	All	James M. Bulman, Cornelius	Mrs. E. V. Mayhew, Davidson	6	223	133	74	30	37	21,707	221	21,928
Derita	All	L. A. Gable, Jr., Derita	Fred Bolt, Rt. 7, Charlotte	13	153	196	65	62	82	7,749	736	8,485
Durham Memorial	All	C. E. Baker, 733 Woodruff Place, Charlotte	Charles E. Roberts, 315 Peterson Dr., East Charlotte	64	425	401	158	156	122	10,628	1,589	12,217
Eastway	All	R. B. Oswalt, 1216 Browns Avenue, Charlotte	Calvin Kelbaugh, 522 Seigle Avenue, Charlotte	3	105	123	92	14	25	6,343	1,557	7,900
Enderly Park	All	----------	J. C. Allen, Sr., 3106 Tuckaseegee Rd., Charlotte	86	993	958	253	162	193	32,043	5,148	37,191
Faith	All	W. L. Chapman, Rt. 6, Box 812 K., Charlotte	J. R. Cathey, Rt. 6, Charlotte	16	110	147	88	68	18	7,438	512	7,950
First	All	C. C. Warren, 724 Clement Ave., Charlotte	Keener Pharr, 318 N. Tryon St., Charlotte	154	3,412	3,488	907	656	504	111,331	44,958	156,289
Grace	All	Roy S. Liner, 632 Seigle Ave., Charlotte	H. F. Harrelson, 1416 N. Davidson St., Charlotte	16	149	183	73	64	30	8,458	440	8,898
Greenland Ave.	All	No pastor at present	James Cranford, 2947 Bowley St., Charlotte	36	254	390	148	98	32	25,459	2,909	28,368
Green Memorial	All	David E. Bobbitt, 2117 Commonwealth Ave. Charlotte	W. B. Fincher, 1533 Nassau Blvd., Charlotte	33	638	709	156	126	168	146,720	6,405	153,125
Hopewell	All	R. R. Templeton, Mooresville	Ray Manus, Huntersville	12	271	190	80	------	12	8,174	327	8,501
Huntersville	All	Norman W. Merrell, Box 271, Huntersville	James F. Blythe, Rt. 2, Huntersville	15	262	241	63	84	35	33,011	1,256	34,267
Hutchison Ave.	All	Fred C. Roberts, 2837 Grimes St., Charlotte	S. Ray Parnell, 2822 Hutchison Ave., Charlotte	13	157	184	83	57	25	6,697	1,016	7,713
Independence Hill	All	Furman S. Rivers, Rt. 7, Box 640, Charlotte	James U. Davis, Rt. 7, Box 1654, Charlotte	10	180	162	83	59	65	8,382	902	9,284
Matthews	All	R. A. Kelly, Matthews	J. G. Outen, Sr., Matthews	59	443	408	123	61	102	11,315	2,595	13,910
Midwood	All	A. B. Wood, 2215 Plaza, Charlotte	E. C. Hurt, 2219 Winter St., Charlotte	41	851	597	124	143	115	28,913	3,203	32,116
Mint Hill	All	B. Clyde Simpson, Rt. 1, Indian Trail	James Lloyd Connell, Rt. 3, Matthews	41	237	200	133	113	------	13,409	378	13,787

MECKLENBURG—Continued

Churches	Services	Pastor and Postoffice	Sunday School Superintendent and Postoffice	Baptisms	Church Membership	Sunday School Membership	Vacation Bible School Enrollment	Training Union Membership	W. M. U. Membership	Total Local Church Contributions (Pastor's Salary, etc.)	Total Denominational Contributions	Grand Total (Add Last Two Totals)
Myers Park	All	George D. Heaton, 1850 Sterling Rd., Charlotte	A. B. Carroll, 2227 Briarwood Rd., Charlotte	58	1,280	1,156	102	160	275	$ 593,426	$ 18,550	$611,976
Newell	All	J. C. Jones, Newell	J. Russell Faulk, Rt. 10, Charlotte	2	78	83	39	40	22	4,922	675	5,597
New Hope	All	Lonnie A. Faulkenbury, Box 841, Kannapolis	John R. Jackson, Rt. 1, Charlotte	3	57	94	45	------	------	9,004	135	9,139
North Charlotte	All	F. L. Hacker, 609 E. 36th St., Charlotte	G. R. Blanton, 1490 Carolyn Drive, Charlotte	18	517	349	------	92	95	12,083	3,226	15,309
Oak Grove	All	A. V. Rippy, 210 S. Crigler St., Charlotte	Charles Merritt, 411 S. Crigler Street, Charlotte	55	363	289	103	101	20	20,616	937	21,553
Oakhurst	All	W. W. Lawton, 4910 Monroe Road, Charlotte	Jessie S. Jenkins, Rt. 1, Box 573, Charlotte	7	401	458	243	58	163	13,314	2,326	15,640
†Park Road	All	Charles O. Milford, Jr., 1010 Marsh Rd., Charlotte	A. C. Garrison, 3126 Park Rd., Charlotte	13	143	198	------	64	73	6,370	200	6,570
Plaza Road	All	R. J. Taylor, Rt. 8, Charlotte	S. L. McManus, Rt. 1, Box 128, Charlotte	2	79	48	------	------	------	3,791	55	3,846
Pleasant Plains	All	J. A. Hudson, Rt. 4, Monroe	Geo. W. Garmon, Rt. 2, Matthews	8	223	150	30	------	25	4,593	704	5,297
Pritchard Memorial	All	Wm. Harrison Williams, 1117 S. Blvd. Charlotte	W. T. Harris, Rt. 8, Box 474, Charlotte	58	1,807	1,657	212	358	214	167,915	29,697	197,612
Rockwell	All	J. W. Stowe, 211 S. Halsey St., Charlotte	J. A. Ingle, Rt. 2, Davidson	8	51	65	------	------	------	4,269	91	4,360
St. John's	All	Claude U. Broach, 226 Colville Road, Charlotte	John P. Parker, 1532 Providence Dr., Charlotte	55	1,668	1,271	158	263	238	108,804	23,539	132,343
Southside	All	Frank Colburn, 425 McDonald Ave., Charlotte	T. R. Johnson, 2001 S. Blvd., Charlotte	46	402	399	162	164	26	17,389	1,926	19,315
Statesville Ave.	All	Wm. Guy Helms, Rt. 7, Box 144, Charlotte	W. F. Riddle, Jr., Rt. 7, Box 124, Charlotte	28	333	311	165	106	39	10,016	641	10,657
Stough Memorial	All	H. M. McGinnis, Pineville	C. H. McCoy, Pineville	72	350	368	55	77	31	15,222	1,984	17,206
Tabernacle	All	J. D. Griffin, 3401 Plaza Rd., Charlotte	Clyde Wallace, 3707 Plaza Road	42	397	315	114	38	------	14,331	2,630	16,961

Thomasboro	All	H. L. Ferguson, 216 Bradford Dr., Charlotte	Ralph Turner, 104 S. Draper, Charlotte	14	591	541	209	149	147	18,239	6,609	24,848
Thrift	All	Charles P. Auten, Box 451, Paw Creek	Theron Carpenter, Paw Creek	17	358	325	83	98	91	9,356	5,605	14,961
Union Grove	All	J. R. Blanchard, Rt. 2, Matthews	Avery Manor, Rt. 1, Hunterville	9	65	60	48		10	740	98	838
Westside	All	M. G. Chapman, 215 Lakewood Ave., Charlotte	Mac Robinson, 116 Oregon St., Charlotte	14	71	119	88	30	18	3,487	192	3,679
Wilmont	All	W. E. Entrekin, Rt. 4, Charlotte	Paul H. Price, Rt. 4, Charlotte	19	309	307	168	99	109	15,228	643	15,871
Wilson Grove	All	J. W. Digh, Rt. 1, Charlotte	W. A. Campbell, Rt. 1, Charlotte	28	391	302	169	116	74	26,361	1,064	27,425
Wilson Heights	All	William A. Thomas, Rt. 9, Box 73A, Charlotte	Leon Brooks, Rt. 9, Charlotte	4	120	136	83	50	19	2,978	114	3,092
Woodlawn	All	C. W. Propst, Rt. 3, Charlotte	D. L. Locke, Rt. 3, Charlotte	38	310	453	179	95	132	11,346	2,128	13,474
Westview	All	D. C. Wesson, Box 112, Charlotte	Mrs. D. C. Wesson, Box 112, Charlotte	11	112	113	81	71	16	10,892	790	11,682
†Westover	All	Coit R. Troutman, Jr., 1501 Kimberly Rd., Charlotte	R. M. Gregory, 2030 Barringer Drive, Charlotte	5	106	187	85	68	90	8,781	185	8,966
Missions:												
Bethel			E. C. Lovell, 1315 Lexington Avenue, Charlotte									
Clarkson St.												
Greenland			H. E. Harrill, 2217 Green St., Charlotte									
Homewood			M. G. Perry, 1538 Providence Drive, Charlotte									
Morris Field			F. M. Bridges, 150 Jackson Homes, Charlotte									
Wallace Lane			Grady Alexander, Matthews									
Totals				1,408	22,277	21,087	6,205	4,964	4,114	$1,747,135	$202,494	$1,949,629

MITCHELL

Altapass	1–3	J. H. Henline, Spruce Pine	Calvin Garland, Altapass	2	68	85		54	12	$ 2,756	$ 167	$ 2,923
Bakersville	All	J. Oliver Young, Bakersville	Marcus Blanton, Bakersville	9	215	151	72	57	57	8,000	1,341	9,341
Bear Creek	2–4	Dayton Jones, Heaton	Howard Buchanan, Rt. 1, Toecane	7	385	300		58		3,083	482	3,565
Beaver Creek		J. H. Henline, Spruce Pine	Mack Swan, Spruce Pine	2	182	105				1,878	616	2,494
Berry Chapel	2–4	Mack Hodge, Bakersville	Brown Buchanan, Spruce Pine	7	331	230		63		2,417	205	2,622
Big Crabtree		Jeff Willis, Toecane	Gert Edwards, Spruce Pine	10	50	78				766	25	791
Big Rock Creek	1	Floyd Ledford, Bakersville	Rob Herrell, Ewart	1	104	85				796	23	819
Black Mountain	2–4	J. C. Brown, Cranberry	Wise McKinney, Spruce Pine	5	157	102				1,558	131	1,689
Calvary	1–3	J. H. Henline, Spruce Pine	Ralph Greene, Hawk	3	98	79				1,428	25	1,453
Cane Creek	2–4	Ned Hughes, Spruce Pine	Wayne Buchanan, Hawk	5	202	102				1,192	30	1,222
Chestnut Grove	2–4	Frank Brown, Cranberry	J. D. Collis, Little Switzerland	6	150	91				1,895	62	1,957
Cub Creek	2–4	Mack Hodge, Bakersville	L. A. Conley, Bakersville	11	294	136				2,263	115	2,378
Fork Mountain	2–4	Ernest Canipe, Bakersville	Guy Hoilman, Bakersville	6	211	100				1,668	30	1,698
Gouges Creek		Charlie Woody, Spruce Pine	Sam Trivett, Spruce Pine	2	88	55				157	7	164

MITCHELL—Continued

Churches	Services	Pastor and Postoffice	Sunday School Superintendent and Postoffice	Baptisms	Church Membership	Sunday School Membership	Vacation Bible School Enrollment	Training Union Membership	W. M. U. Membership	Total Local Church Contributions (Pastor's Salary, etc.)	Total Denominational Contributions	Grand Total (Add Last Two Totals)
Grassy Creek	All	R. H. Weaver, Spruce Pine	Warren Pritchard, Spruce Pine	35	519	356	190	83	122	$ 5,221	$ 1,387	$ 6,608
Kona	2-4	Clarence Buchanan, Toecane	Mrs. Maude Hughes, Kona	3	24	30				425		425
Liberty Hill	All	R. H. Weaver, Spruce Pine	Walter Thomas, Spruce Pine	3	390	200	69	86		3,790	96	3,886
Lily Branch	1-3	Lee Ayers, Bakersville	Fred Whitstine, Penland	1	244	144		40	9	2,051	15	2,066
†Little Rock Creek	1-3	Park Whitson, Bakersville	Hanford Wilson, Bakersville	*6	153	75	34	52		245	55	300
Mine Creek	2-4	Astor Buchanan, Spruce Pine	Luian Grindstaff, Toecane	16	248	160				732	103	835
Mountain View	2-4	Floyd Ledford, Bakersville	Earl Burleson, Honeycutt	7	89	84	30	50		585	13	598
Mt. Carmel	1-3	Mack Hodge, Bakersville	Watts Pitman, Spruce Pine	14	374	290				6,815	111	6,926
McKinney Cove	1-3	Ernest Canipe, Bakersville	Willard O. Wilson, Bakersville	6	132	85		57		6,192	90	6,282
Pine Branch	All	Joe Pitman, Spruce Pine	Thurman Willis, Minpro	14	338	285	64	64	68	7,660	978	8,638
Poplar	4	Jay Hobson, Bakersville	Ed Presnell, Relief	3	13	36		24				
Rebels Creek	1-3		Dan Jarrett, Toecane	2	154	123		39		1,032	109	1,141
Red Hill	2-4	Park Whitson, Bakersville	S. C. Webb, Toecane		30	45				170	10	180
Roan Mountain	All	Lee Ayers, Bakersville	Claude M. Young, Bakersville	9	218	156		77	10	2,576	543	3,119
Roan Valley	4	Floyd Ledford, Bakersville	*Marshall Ayers, Bakersville	*0	15	24				184	59	243
Silver Chapel	1-3	Park Whitson, Bakersville	Paul Robinson, Bondona	1	235	133		40		466	60	526
Snow Hill	1-3	Joe Slagle, Mars Hill	Howard Wilson, Toecane		211	110				633	124	757
Spring Creek	1	Jay Hobson, Bakersville	Jason Campbell, Buladean	3	51	50				611	42	653
Central, Spruce Pine	All	Victor A. Greene, Spruce Pine	Rex O. Wilson, Spruce Pine	24	209	136	30	41	73	9,259	1,561	10,820
Spruce Pine First	All	Richard M. Cassity, Spruce Pine	G. B. Sproles, Spruce Pine	18	355	331	96	76	93	10,907	2,023	12,930
Toecane	2-4	Ernest Canipe, Bakersville	T. T. Johnson, Toecane	11	90	86		50		2,283	241	2,524
White Oak	2-4	Lee Ayers, Bakersville	Walter Henline, Bakersville	5	110	120				3,267	120	3,387
Totals				257	6,737	4,758	585	1,011	444	$ 94,961	$ 10,999	$105,960

MONTGOMERY

Bethel	1-3	John R. Link, Mt. Gilead	Alford L. Ballard, Albemarle	2	41	25				$ 1,008	$ 636	$ 1,644
Beulah Hill	2-4	W. F. Hancock, Robbins	C. H. Ritter, Pinehurst	9	298	172				2,383	352	2,735
Biscoe	All	C. W. Teague, Biscoe	Van B. Hix, Biscoe	6	162	196	226	43	41	5,039	695	5,734
Blackwood Chapel	1-3	J. L. O'Quinn, Troy	Ben Perry, Candor		179	120				1,725	262	1,987
Calvary	2-4		Rankin Haywood, Mt. Gilead	7	130	107	57			1,443	176	1,619

Candor	1-3	Ernest D. Hancock, Star	*W. D. Haywood, Candor	20	88	126	30	------	------	3,617	317	3,934
Capelsie	1-2-4	Wilton M. Morton, Rt. 9, Concord	Paul Handcock, Bicoe	3	55	92	------	------	------	890	61	951
Center	2-4	J. L. O'Quinn, Troy	Arlie Thomas, Jackson Springs	------	177	54	------	------	------	1,153	247	1,400
Community	----------	No report	*Mrs. Minnie Green, Candor	------	36	------	------	------	------	------	------	------
Deep Creek	2-4	Bascom King, Steeds	Howard Garner, Pinehurst	------	41	20	------	------	------	590	13	603
Dover	1-3	Ernest D. Hancock, Star	F. A. Hogan, Star	13	383	227	150	------	------	2,988	272	3,260
Eagle Springs	1-3	J. C. McQueen, Jr., Rt. 3, Rockingham	Roy Martin, Eagle Springs	------	118	89	77	31	18	1,283	575	1,858
Eldarado	1-2-4	A. B. Cranford, Wadeville	J. W. Kirk, Troy	------	37	28	38	------	19	850	218	1,068
Ex-Way	2-4	W. J. Cullers, Rockingham	*Roy Thomas, Rockingham	2	84	45	------	------	------	615	91	706
Forks of Little River	1	Ben B. Ussery, Troy	Theo McQueen, Troy	2	71	57	7	------	10	1,215	744	1,959
Hamer Creek	All	Troy Liner, Mt. Gilead	Hugh Liner, Mt. Gilead	3	261	201	48	------	75	7,222	803	8,025
Holly Mount	1-3	C. V. Comer, Steeds	Roy Yarboro, Mt. Gilead	17	105	95	------	------	------	1,272	174	1,446
Laurel Hill	2-4	A. R. Brothers, Rockingham	Chester McCaskill, Biscoe	------	184	124	------	------	17	1,766	519	2,285
Liberty Hill	1-3	C. M. Strickland, Steeds	Frank Dennis, Wadeville	------	145	70	------	------	16	1,768	280	2,048
Mt. Carmel	1-3	----------	J. L. Gibson, Troy	13	179	184	------	59	50	4,516	558	5,074
Mt. Gilead	All	John R. Link, Mt. Gilead	J. B. Greene, Mt. Gilead	6	319	195	84	------	113	7,239	1,562	8,801
New Hope	1-3	C. V. Comer, Steeds	John H. Davis, Star	14	85	95	------	------	------	1,015	159	1,174
Pleasant Grove	All	J. L. O'Quinn, Troy	C. V. Johnson, Candor	------	69	89	60	------	------	2,241	257	2,498
Star	All	J. C. Hough, Star	L. C. Williams, Star	12	148	173	115	43	44	5,222	884	6,106
Stony Fork	All	W. L. Pitts, Rt. 2, Mt. Gilead	Irvin Thompson, Wadeville	10	104	113	69	46	60	9,201	609	9,810
Troy, First	All	Ben B. Ussery, Troy	John L. Allen, Troy	15	354	420	158	57	134	14,546	3,123	17,669
Troy, Tabernacle	All	James E. Bryant, Troy	J. M. Dismukes, Rt. 1, Troy	15	213	360	144	50	72	6,807	937	7,744
Wadeville	All	----------	Robert Byrd, Wadeville	13	104	92	68	------	46	1,761	309	2,070
West End	1-3	----------	Jack Murray, West End	9	92	138	30	------	45	1,682	287	1,969
White Crest	All	Furman A. Wilhoit, Albemarle	Arthur Hurt, Troy	4	87	73	------	------	------	604	15	619
Totals	----------	----------	----------	195	4,349	3,780	1,361	329	760	$ 91,661	$ 15,135	$106,796

MOUNT ZION

Alamance	All	J. M. Wright, 124 Wilson St., Graham	H. L. James, Box 513, Alamance	2	121	125	42	------	40	$ 4,948	$ 384	$ 5,332
Altamahaw	All	C. H. Stanfield, 202 Highland Avenue, Burlington	Robert Younger, Elon College	2	131	254	132	------	53	7,160	520	7,680
Antioch	2-4	E. X. Heatherly, Pittsboro	James Andrews, Rt. 1, Chapel Hill	4	247	140	65	------	95	3,376	790	4,166
Bethel	1-3	L. C. Cheek, Rt. 3, Chapel Hill	Lewis R. Cheek, Rt. 1, Chapel Hill	------	196	127	38	------	64	2,370	377	2,747
Burlington:												
Brookwood	All	Elmer Cates, 1317 Garfield Rd., Burlington	Freeman Lay, 1605 Granville St., Burlington	4	90	134	------	43	42	4,872	553	5,425
Calvary	All	Luther A. Nall, 232 S. Williamson, Burlington	Edward Thomas, 2100 Maple Avenue. Burlington	11	454	477	233	87	54	14,911	2,616	17,527
First	All	Carlton S. Prickett, Burlington	H. L. Hamilton, 1604 W. Front Street, Burlington	40	1,700	1,406	243	269	538	56,381	28,555	84,936

MOUNT ZION—Continued

Churches	Services	Pastor and Postoffice	Sunday School Superintendent and Postoffice	Baptisms	Church Membership	Sunday School Membership	Vacation Bible School Enrollment	Training Union Membership	W. M. U. Membership	Total Local Church Contributions (Pastor's Salary, etc.)	Total Denominational Contributions	Grand Total (Add Last Two Totals)
Burlington —*Continued:*												
Glen Hope	All	G. W. Swinney, North Ave., Burlington	Melvin Stratton, Graham St., Burlington	69	924	951	310	135	228	$ 43,580	$ 3,999	$ 47,579
Grove Park	All	E. C. Chamblee, Trail 1, Grove Park, Burlington	James Dunn, Box 42, Burlington	10	159	208	91	41	32	7,075	1,552	8,627
Hocutt Memorial	All	Tom M. Freeman, 812 W. Front St., Burlington	Jack M. Euliss, 505 Country Club Dr., Burlington	32	835	765	230	180	254	37,635	17,406	55,041
Southside	All	J. H. Waugh, Jr., Moorehead St., Burlington	Clarence Fuqua, 711 Kilby St., Burlington	15	245	349	126	94	88	9,634	3,208	12,842
Cane Creek	1-3	James C. Rittenhouse, Box 1024, Wake Forest	Joel S. Crawford, Rt. 1, Chapel Hill	2	182	94	------	------	20	1,256	557	1,813
Carrboro	All	Troy E. Jones, Carrboro	C. M. Ellington, Box 492, Carrboro	25	723	573	220	65	152	8,965	3,902	12,867
Chapel Hill	All	Samuel T. Habel, Chapel Hill	Cecil Johnson, Chapel Hill	13	719	528	111	------	236	17,687	4,918	22,605
City Lake	All	C. L. Abernethy, 117 Silver Lake Drive, Burlington	James P. Holsonback, Rt., 5, Burlington	------	38	105	37	33	------	3,238	132	3,370
Cross Roads	All	W. L. Pearson, Jr., Box 532, Hillsboro	N. L. Johnson, Rt. 3, Hillsboro	------	124	122	66	43	37	3,378	712	4,090
Deep Creek	All	Bennett L. Walker, 609 Georgia Ave., Burlington	Bill Overbey W. Holt St., Burlington	15	92	133	------	------	------	1,858	94	1,952
Efland	2-4	James C. Rittenhouse, Wake Forest	No Sunday school	------	55	------	------	------	------	555	40	595
Elon	All	James M. Horne, Elon College	James F. Allen, Rt. 1, Burlington	5	74	118	------	25	50	2,396	216	2,612
Glencoe	All	R. A. Wilson, Rt. 2, Burlington	Harold Wrenn, Rt. 2, Burlington	4	154	181	------	------	20	5,211	779	5,990
Glen Raven	All	Coy L. Thompson, 1403 Durham St., Burlington	R. R. Wright, Rt. 2, Elon College	9	157	310	------	------	------	11,502	70	11,572
Gospel Tabernacle	All	W. I. Conway, 920 6th St., Durham	Allan Martin, 3334 Hillsboro Rd., Durham	17	103	139	------	------	------	4,706	16	4,722
Graham, First	All	Guy S. Cain, Graham	Harold Henderson, 416 S. Maple St., Graham	52	582	682	183	85	170	70,300	4,132	74,432
Haw River	All	Walter V. Brown, Haw River	Aubrey Agnew, Haw River	4	295	174	91	69	44	9,627	562	10,189
Hillsboro, First	All	Charles E. Maddry, Hillsboro	Fred Sharpe, Hillsboro	2	295	194	77	49	70	4,920	867	5,787
West Hill	All	H. D. Booth, Box 310, W. Hillsboro	Alton M. Keck, Box 603, Hillsboro	27	150	234	95	------	81	5,476	628	6,104

McDuffie Memorial	2–4	Carroll Taylor, 320 "A" Dorm, UNC, Chapel Hill	Crudup Duncan, Rt. 2, Chapel Hill		55	36	55			516	95	611
Mars Hill	2–4	W. H. Rittenhouse, Sr., Hillsboro	Lone Mincey, Rt. 1, Hillsboro	5	175	160	68	19	41	2,632	1,259	3,891
Mebane, First	All	L. H. Hollingsworth, Mebane	I. C. Clark, 5th St., Extension, Mebane	24	473	530	225	91	99	19,631	2,238	21,869
Merry Oaks	2–4	C. C. Wheeler, 302 Horne St., Raleigh	J. E. Workman, Merry Oaks	6	74	45				797	25	822
Moore's Chapel	All	C. H. Henderson, Saxapahaw	James G. Cheek, Rt. 2, Box 98, Graham	4	195	234	64	71	31	6,636	2,151	8,787
Mt. Adar	1–3	W. H. Rittenhouse, Hillsboro	C. N. Sharpe, Efland		69	65	35		19	2,816	342	3,158
Mt. Carmel	All	Henry A. Morgan, Rt. 3, Chapel Hill	A. G. White, Rt. 3, Chapel Hill	12	355	297	91	157	97	6,955	2,986	9,941
Oak Grove	All	James Bradshaw, Mebane	James Bradshaw, Mebane	6	74	92	30		7	1,199	259	1,458
Swepsonville	All	C. D. Chapman, Swepsonville	Walter M. Williams, Swepsonville	11	365	420	89	87	120	27,927	7,939	35,866
Tabernacle	All	Clyde Darnell, Box 214, Mebane	Willie Johnson, Rt. 2, Graham	5	161	185	95		48	6,522	200	6,722
Riverside	All	V. D. Phillips, R.F.D., Graham	Jesse Dunlap, Rt. 1, Haw River	12	70	124	54	57	19	3,574	98	3,672
Mission Sunday School:												
Fairview	4	John W. Lambert, Burlington	(Figures Included in Mebane, First)				54					
Northside			(Figures Included in Burlington, First)				59					
Totals				449	11,011	10,711	3,309	1,700	2,849	$ 422,222	$ 95,177	$517,399

NEUSE

Bethel		Charles Wellons, Kinston	Linwood Tyndall, Pink Hill	2	73	103			17	$ 750	$ 180	$ 930
Cabin	2	Norman Aycock, Chinquapin	E. B. Bishop, Rt. 1, Beulaville	2	63	60	31			351	36	387
Davis Grove	4	B. L. Davis, Snow Hill	J. R. Mewborn, Snow Hill		99	65	45	34	18	1,514	199	1,713
Emmaus	1–3	Eugene L. Roberts, Pikeville	Mrs. Edward Potts, Rt. 1, Dudley	1	56	47	38		12	971	188	1,159
Falling Creek	1–2–3–4	Ed Ulrich, Rt. 1, Goldsboro	J. B. Boone, Rt. 1, Goldsboro	13	258	214	92	88	93	3,743	1,733	5,476
Fremont	1–3	John E. Lanier, Rocky Mount	Jurney L. Davis, Rt. 1, Fremont	4	109	83	59	49	53	4,732	1,237	5,969
Goldsboro:												
†Calvary	1–2–3–4	None	H. G. Jones, 1711 N. William, Goldsboro	1	22	68	38	28	15	268	91	359
Bryan St.	1–2–3–4	J. D. Hales, Jr., Pikeville	B. L. Combs, 1313 Clingman, Goldsboro	2	51	82	85	10	23	1,516	61	1,577
First	All	Gilmer Cross, 404 E. Walnut, Goldsboro	M. A. Shaver, Box 934, Goldsboro	69	1,578	1,118	250	188	397	26,543	19,503	46,046
Second	1–2–3–4	Ed Ulrich, Rt. 1, Goldsboro	Richard Van Benthuysen, Rt. 5, Goldsboro	16	239	206	100	46	29	6,659	1,201	7,860
Grainger	2	B. L. Davis, Snow Hill	W. R. Nobles, Rt. 1, Kinston	24	133	109			19	884	356	1,240
Hopewell	2–4	F. C. Johnson, Goldsboro	Bose Grady, Dudley		61	30	25			131	11	142
Jordan's Chapel	2–4	E. L. Parker, Rt. 1, Goldsboro	Gertha Harrell, Rt. 1, Four Oaks	1	102	115	40		24	778	41	819
Kennedy Home	All	E. C. Wilkie, c/o Kennedy Home, Kinston	W. A. Smith, c/o Kennedy Home, Kinston	15	228	219	135	190	146	966	1,672	2,638
Kinston, First	All	Howard G. Dawkins, Kinston	Jack Horne, 708 W. Lenoir, Kinston	102	1,274	1,049	210	89	312	43,013	10,189	53,202
La Grange	2–4	E. Dean Bergen, Box 186, La Grange	John Pierce Chadwick, La Grange	6	95	83	49		44	7,625	1,278	8,903
Mt. Nelson	4	Eugene L. Roberts, Pikeville	J. W. Davis, Box 36, Eureka	2	64	57	33		10	682	93	775

NEUSE—Continued

Churches	Services	Pastor and Postoffice	Sunday School Superintendent and Postoffice	Baptisms	Church Membership	Sunday School Membership	Vacation Bible School Enrollment	Training Union Membership	W. M. U. Membership	Total Local Church Contributions (Pastor's Salary, etc.)	Total Denominational Contributions	Grand Total (Add Last Two Totals)
New Hope	1-2-3-4	Richard Whitley, Rt. 4, Kinston	Speight Sutton, Rt. 4, Kinston	14	156	72	54	------	15	$ 1,794	$ 171	$ 1,965
Pikeville	1-3	J. D. Hales, Jr., Pikeville	Mrs. Ellen Kirby, Pikeville	2	15	36	52	------	15	421	169	590
Rosewood	1-3	None	Burnice Sutton, Rt. 5, Goldsboro	3	41	78	------	39	12	5,668	77	5,745
Sandy Bottom	1-2-3-4	Richard Whitley, Rt. 4, Kinston	Fred Croom, Rt. 4, Kinston	25	99	117	61	60	12	1,063	173	1,236
Seven Springs	1-2-3-4	None	L. B. Outlaw, Jr., Rt. 2, Seven Springs	1	40	56	24	------	10	1,897	93	1,990
Snow Hill	3	B. L. Davis, Snow Hill	W. H. Murray, Rt. 1, Snow Hill	------	134	145	95	------	87	1,346	418	1,764
Union	1-2-3-4	None	Roland B. Davis, Rt. 1, Seven Springs	10	120	104	69	30	7	2,598	325	2,923
Mission Sunday School:												
Glenn Raven	------	------	Nova Horne, Kinston	------	------	54	------	------	------	------	------	------
Totals	------	------	------	315	5,110	4,370	1,585	851	1,370	$ 115,913	$ 39,495	$155,408

NEW FOUND

Antioch	4	Denver T. Brown, Rt. 1, Marshall	Olin Jarrett, Rt. 1, Marshall	3	85	63	20	------	------	$ 285	$ 42	$ 327
Ball City	1-3	J. Grady Freeman, Rt. 1, Asheville	Roy Willett, Luck	2	48	51	------	------	------	914	144	1,058
Bear Creek	3	Jeter Sherlin, Rt. 1, Marshall	Columbus Ball, Rt. 1, Marshall	------	33	30	------	------	------	62	2	64
Beulah	1-3	Howard Hudson, Arden	Roy Teague, Rt. 2, Leicester	8	184	75	------	------	------	838	120	958
Caney Fork	2-4	Jack C. Davis, Joe	Mosley J. Ball, Rt. 1, Marshall	------	130	86	45	41	------	603	48	651
Cedar Hill	1-3	Robert B. Vaughn, Rt. 1, Marshall	C. E. Foster, Rt. 1, Alexander	------	59	60	25	------	------	358	92	450
Chestnut Grove	4	J. Grady Freeman, Rt. 1, Asheville	Herbert Garrett, Rt. 2, Leicester	9	143	57	------	------	------	228	9	237
Cross Rock	2-4	E. Venson Plemmons, Rt. 3, Asheville	Lyda Clark, Rt. 2, Leicester	------	23	30	------	------	------	157	9	166
Ebenezer	All	Peter C. Hicks, Canton	Harrison J. Parks, Rt. 2, Leicester	------	100	43	26	------	------	900	56	956
Flats Spring Creek	2-4	Forrest Ferguson, Rt. 1, Clyde	S. C. Hipps, Trust	------	69	51	------	------	------	334	5	339
French Broad	1-3	Denver T. Brown, Rt. 1, Marshall	John Self, Alexander	3	208	70	------	------	------	1,094	303	1,397
Harmony Hill	All	Joe Honeycutt, Rt. 4, Asheville	Craig Anderson, 22 Montana Avenue, Asheville	1	36	40	------	------	------	908	------	908
Hopewell	2	N. H. Griffin, Rt. 3, Marshall	James Plemmons, Rt. 3, Marshall	4	71	50	------	------	------	519	6	525
Hot Springs	2-4	E. P. Carter, Hot Springs	Woodrow Ramsey, Hot Springs	12	194	135	22	55	11	1,463	136	1,599
Inanda	All	Maurice Banks, Rt. 1, Weaverville	Robert Trulove, Rt. 3, W. Asheville	20	170	137	------	------	------	4,500	100	4,600
Jones Valley	2	Denver T. Brown, Rt. 1, Marshall	Mrs. Bessie Hayes, Rt. 2, Leicester	------	87	49	22	------	------	320	126	446

Liberty	2–4	Jack C. Davis, Joe	Aaron Stamey, Spring Creek	14	255	58				1,013	73	1,086
Lower Big Pine	3	E. F. Sprinkle, Rt. 2, Marion	John Henderson, Barnard	8	210	80	31			1,070	40	1,110
Lusk Chapel	2–4	Grady Shepherd, Rt. 1, Weaverville	H. E. Plemmons, Trust	8	212	81	24			895	159	1,054
Meadow Fork	1–3	Jack C. Davis, Joe	Chan W. Balding, Joe	23	200	140	35			2,946	120	3,066
New Hope	All	J. B. Gibson, Rt. 1, Leicester	O. W. Banks, Rt. 4, Asheville	4	64	49				434		434
North Fork	1–3	Weldon Ball, Rt. 1, Alexander	Glonnie Worley, Barnard		247	142				788	182	970
Old Bull Creek	2–4	Eugene Moore, Rt. 5, Greenville, Tenn.	H. C. Cody, Rt. 2, Marshall	7	239	142				2,308	222	2,530
Paynes Chapel	1	Weldon Ball, Rt. 1, Alexander	Lon Sluder, Rt. 1, Marshall	7	146	50	29			397	10	407
Piney Grove	2–4	Guy West, Rt. 1, Alexander	Neal Bradburn, Rt. 1, Marshall		99	65				297	10	307
Pinnacle View	All	Howard H. Mann, Rt. 1, Leicester	Wade Roberts, 1 Vine St., Asheville		43	38				538	137	675
Price Chapel	1–3	Robert B. Vaughn, Rt. 1, Alexander	Anzlee Price, Barnard	5	33	54				669	94	763
Redmon	1	Denver T. Brown, Rt. 1, Marshall	Woodrow Taylor, Rt. 1, Marshall	2	27	39				221	5	226
Turkey Creek	2–4	Hugh Rhymer, Rt. 1, Alexander	James Payne, 72 Virginia Ave., West Asheville	7	201	120	45			793	205	998
Union	2–4	Chester Freeman, Rt. 4, Asheville	Paul McElreath, Rt. 2, Leicester	2	118	60	40			425	270	695
Woodfin Baptist	All	Riley Corn, 38 Washington Ave., Asheville	Thedore Smith, 17 Vine St., Asheville	7	56	120	64			1,154		1,154
Zion	1–3	Sam F. Austin, Rt. 1, Alexander	Burnett Waldroup, Bluff	14	177	47	30			596	10	606
Totals				170	3,967	2,312	458	96	11	$ 28,027	$ 2,735	$ 30,762

NEW SOUTH RIVER

Antioch	1–3	Julian Motley, Box 1158, Fayetteville	Marshall Young, Rt. 1, Godwin	5	125	126	137	73	23	$ 1,788	$ 643	$ 2,431
Autryville	1–2–3–4	Dennis T. Wright, Parkersburg	Ben Jaynes, Autryville	12	170	142	65	73	24	1,276	735	2,011
Baptist Chapel	2–4	M. O. Sears, Cary	Preston Page, Rt. 1, Godwin	18	358	239	92	102	20	3,966	1,014	4,980
Beaver Dam		Dennis T. Wright, Parkersburg	Frank Simpson, Rt. 1, Roseboro	2	219	237	72	65		2,927	429	3,356
Browns	1–3	John R. Bene, Rt. 2, Box 49, Faison	R. M. Williams, Rt. 3, Box 398, Clinton	23	147	118	87	17	51	1,344	243	1,587
Cape Fear	1–3	Charles Allen, Wake Forest	G. C. Pate, Sr., Rt. 7, Fayetteville	7	107	50	8		20	1,634	215	1,849
Carroll Memorial	All	Emory Holden, Jr., 2002 Camden Rd., Fayetteville	W. R. Averette, 2204 Progress St., Fayetteville	16	232	181	120	52	40	4,607	136	4,743
Cedar Creek	1–2–3–4	Thomas L. Rich, Jr., Rt. 5, Fayetteville	J. R. Thagard, Rt. 5, Fayetteville	16	362	278	148	80	115	5,300	2,636	7,936
Cedar Falls	All	George L. Hocutt, Rt. 6, Fayetteville	O. E. Tew, Rt. 6, Box 245, Fayetteville	21	201	131	92	76	23	2,977	1,089	4,066
Center	4	G. N. Ashely, Salemburg	R. R. Edwards, Rt. 1, Godwin	1	207	146	76		20	1,706	923	2,629
Clement	All	B. Gerald Bridges, Rt. 1, Godwin	James H. Autry, Rt. 1, Autryville	6	333	214	130	78	30	4,453	1,507	5,960
Concord	1–3	Without pastor	Caldwell Horne, 1005 Arsenal Avenue, Fayetteville		134	99	50	54		1,403	159	1,562
Corinth	2	Gibson Lockerman, Salemburg	Gibson Lockerman, Salemburg	15	102	85	70		16	674	67	741
Cumberland	1	E. S. Lingle, Bladenboro	A. J. Mintz, Rt. 5, Fayetteville	5	130	81	50			1,839	323	2,162
Elizabeth	2	G. N. Ashley, Salemburg	Arthur Porter, Rt. 1, Roseboro	12	206	180	84		30	1,947	656	2,603
Evergreen	2–4	John B. Dow, St. Pauls	G. J. Starling, Autryville	10	155	80				750	55	805
Fayetteville: First	All	Louis S. Gaines, 515 Forest Rd., Fayetteville	Johnnie B. Jones, 810 Branson Street, Fayetteville	59	1,201	1,114	235	140	233	29,024	26,196	55,220

NEW SOUTH RIVER—Continued

Churches	Services	Pastor and Postoffice	Sunday School Superintendent and Postoffice	Baptisms	Church Membership	Sunday School Membership	Vacation Bible School Enrollment	Training Union Membership	W. M. U. Membership	Total Local Church Contributions (Pastor's Salary, etc.)	Total Denominational Contributions	Grand Total (Add Last Two Totals)
Immanuel	All	Sam F. Hudson, Rt. 3, Dunn	Mr. Elwood Cain, Box 3356, Fayetteville	7	130	195	146	39	26	$ 6,042	$ 512	$ 6,554
Powell Tabernacle	All	R. P. Meritt, 237 Hedgepeth Street, Fayetteville	H. C. Gore, 306 Central Dr., Fayetteville	16	114	120	83	57	54	4,678	716	5,394
Second	All	C. R. Johnson, 115 Burns St., Fayetteville	W. A. Warren, 119 Hensdal Avenue, Fayetteville	86	548	568	253	123	67	18,143	1,777	19,920
Snyder Memorial	All	Lloyd O. Barker, 423 Fairfax Avenue, Fayetteville	R. D. Buie, 710 Weldon Ave., Fayetteville	29	431	586	202	89	171	125,867	2,943	128,810
Trinity	All	T. J. Faulk, 1303 Hillsboro St., Fayetteville	Roscoe Humphrey, 103 Kensington Circle, Fayetteville	47	486	507	164	89	137	17,239	2,338	19,577
Faymont	2–3–4	George L. Hocutt, Rt. 6, Box 199, Fayetteville	Jasper D. Powell, Rt. 1, Hope Mills	22	96	120	68	62	17	6,514	435	6,949
Godwin	All	John T. Evans, Buies Creek	W. T. Baker, P.O. Box 54, Godwin	7	62	81	53	43	26	1,335	91	1,426
Harmony	4	R. F. Marshburn, Salemburg	J. B. Alderman, Jr., Rt. 1, Parkersburg	11	112	165	150	------	91	1,815	308	2,123
Hickory Grove	1–3	Grady McKeithan, Wake Forest	James Warren, Rt. 1, Clinton	4	145	114	99	58	24	3,232	174	3,406
Judson	1–2–3–4	D. M. Clemmons, Rt. 5, Fayetteville	J. E. Williams, Rt. 5, Fayetteville	13	241	271	95	52	90	4,246	964	5,210
Lebanon	All	Walton B. Guthrie, 147 Country Club Drive, Fayetteville	Laverne Beard, Rt. 1, Fayetteville	4	185	143	66	74	28	2,988	877	3,865
Long Branch	3	G. N. Ashley, Salemburg	John A. Naylor, Autryville	1	146	154	------	------	------	882	49	931
Macedonia	1–2–3	F. C. Hurley, Rt. 2, Roseboro	M. C. Lee, 227 Person St., Fayetteville	4	144	121	96	66	12	4,321	604	4,925
Magnolia	1–3	Charles A. Allen, Jr., Wake Forest	Hester Autry, Rt. 1, Box 67, Stedman	11	196	153	153	54	18	2,665	879	3,544
Marys Chapel	2–4	John R. Bene, Rt. 2, Box 49, Faison	Cortell Bradshaw, Rt. 3, Clinton	------	84	91	75	------	------	781	7	788
Massey Hill	All	D. H. Lowder, 1079 Southern Avenue, Fayetteville	Mack Strong, 1036 Southern Avenue, Fayetteville	14	431	359	136	82	53	14,689	3,409	18,098
Mill Creek	----------	Without pastor	H. W. Sessoms, Rt. 1, Roseboro	------	79	101	37	37	36	1,938	253	2,191
Mingo	1–3	I. K. Stafford, Buies Creek	Naylor Barefoot, Rt. 1, Dunn	1	194	163	61	------	71	8,429	742	9,171
Mintz	3	Dennis T. Wright, Parkersburg	C. S. Simmons, Rt. 1, Roseboro	1	52	50	------	------	------	1,289	76	1,365
Mt. Elam	All	Waldo D. Early, Sr., Rt. 2, Roseboro	Herman Warren, Rt. 1, Dunn	8	297	269	148	81	81	6,760	2,373	9,133
Mt. Gilead	All	Baxter M. Walker, Rt. 3, Fayetteville	L. Fred Reeves, Rt. 4, Box 88, Fayetteville	44	344	453	134	207	62	11,855	1,699	13,554
Mt. Pisgah	1–2–3–4	Fred Nordan, P.O. Box 604, Fayetteville	Russel Williams, Rt. 7, Fayetteville	15	172	155	91	58	33	2,750	337	3,087

Parkersburg	2–4	Dennis T. Wright, Parkersburg	Charles Reeves, Parkersburg		81	99	52			1,115	67	1,182
Peters Creek	2–3	R. F. Marshburn, Salemburg	R. B. Royal, Parkersburg	5	134	131	100	38	26	1,945	545	2,490
Piney Green	1–4	Frank C. Hurley, Rt. 2, Roseboro	M. K. McLamb, Rt. 1, Clinton	13	208	186	45	111	35	5,658	489	6,147
Pittman Grove	1–3	E. C. Taylor, Red Springs	N. A. McKethan, Rt. 2, Raeford		31	34				676	26	702
Pleasant Grove	1–3–4–5	Thomas L. Rich, Jr., Rt. 5, Fayetteville	A. L. Dyson, Rt. 2, Fayetteville	34	226	190	115	79	115	5,281	1,392	6,673
Pleasant Union	All	Grady McKeithan, Wake Forest	M. W. Bullard, Rt. 2, Roseboro	13	126	148	126	96		3,213	159	3,372
Roseboro	1–3	G. N. Ashley, Salemburg	Faison Butler, Roseboro	26	237	211	114	57	54	3,104	1,474	4,578
Salemburg	2–4	G. N. Ashley, Salemburg	Samuel A. Howard, Salemburg	29	464	332		71	164	9,416	1,680	11,096
Sharon	1	G. N. Ashley, Salemburg	J. S. Melvin, Rt. 5, Fayetteville		94	94	44			912	616	1,528
Spring Branch		Without pastor	Wayne Lee, Rt. 1, Dunn	3	356	264	112	70	127	3,201	2,094	5,295
Spring Lake, First	All	John M. Cranford, Box 297, Spring Lake	Wilkes Elkins, Spring Lake	46	309	283	204	149	175	12,089	1,211	13,300
Stedman	1–2	D. M. Clemmons, Rt. 5, Fayetteville	J. F. Strickland, P.O. Box 41, Stedman	11	167	172	112		98	27,491	471	27,962
Tabernacle	All	D. E. Miller, Rockfish	K. A. Hawks, Rt. 2, Parkton	11	182	124	67	44	19	3,252	512	3,764
Temple	All	Julian M. Motley, Box 1158, Fayetteville	G. T. Lewis, Rt. 5, Fayetteville	17	146	226	125	103	107	8,317	673	8,990
Union Grove	2–4	Grady McKeithan, Wake Forest	R. C. Howard, Autryville	1	231	175	50	30	15	2,475	178	2,653
Union Springs	1–2–3–4	C. W. Myrick, P.O. Box 133, Fayetteville	Dewey Morrison, Cumberland	1	88	135		26		1,168	88	1,256
Wade	2–4	E. P. Lockamy, Barnesville	J. L. Olive, P.O. Box 13, Wade	9	134	131	64		24	1,691	119	1,810
White Oak	2–3		O. R. Boone, Rt. 1, Clinton	5	139	153	87		22	2,443	477	2,920
†Fayetteville, Calvary		Fred Nordan, Box 604, Fayetteville	W. H. Wood, Rt. 4, Box 770, Fayetteville	12	88	150		70		5,875	35	5,910
Totals				809	12,519	11,678	5,243	3,025	2,723	$ 414,390	$ 70,969	$485,359

PEE DEE

Bethel	1–3	B. K. King, Steeds	J. E. Nelson, Rt. 3, Rockingham	6	93	129			48	$ 1,528	$ 182	$ 1,710
Cartledge Creek	All	Crate R. Jones, Rt. 4, Rockingham	Walter T. Pope, Box 457, Rockingham	2	138	121			72	5,317	569	5,886
Cobb Memorial	All	H. V. Kinney, Box 236, Rt. 1, Rockingham	D. D. Long, Box 531, Rockingham	36	339	249	143	90	94	9,886	1,692	11,578
Cordova	All	A. L. McGee, Cordova	James Rasberry, Cordova	80	744	376	170	135	214	20,656	1,716	22,372
East Laurinburg	All	J. W. Meares, Jr., 313 4th St., Lumberton	Joe Alford, Laurinburg	6	135	200			80	6,172	636	6,808
East Rockingham	All	J. Marvin Smith, Box 21, Rockingham	Ralph Williams, M.R.S., Rockingham	18	200	214	90	60	42	10,936	1,056	11,992
Ellerbe	All	Johnny Grant, Ellerbe	Carl Wilson, Ellerbe	19	363	273	78	56	60	10,929	1,850	12,779
Gibson	All	O. W. McManus, Gibson	Francis Bullard, Laurinburg	1	118	124	70	21	63	2,164	1,626	3,790
Hamlet, First	All	J. B. Willis, Charlotte St., Hamlet	Joe H. Smith, 610 Madison Ave., Hamlet	46	1,147	773	222	170	299	21,081	10,400	31,481
Hamlet, Second	All	W. H. Bogan, Hamlet	H. L. Kiskley, 716 Jefferson St., Hamlet	24	221	260		47	112	8,368	185	8,553
Hoffman	2–4	Zeb Moss, Ashley Heights	D. M. Bryant, Hoffman		63	89			28	1,363	152	1,515
Laurinburg, First	All	J. B. Turner, Laurinburg	Claude Stewart, Laurinburg	24	721	454	114	57	229	17,343	6,664	24,007
Marston	All	C. C. Drye, Rt. 2, Rockingham	J. M. Gammons, Marston	1	38	29	27	24	10	1,228	199	1,427
Midway	All	Ellis L. Marks, Rt. 2, Rockingham	Floyd Watts, Box 4, E. Rockingham	14	235	157				6,423	1,522	7,945
Mt. Olive	All	Ellis L. Marks, Rt. 2, Rockingham	Jesse Dukes, Rt. 2, Rockingham	2	74	101	44		19	2,813	281	3,094

PEE DEE—Continued

Churches	Services	Pastor and Postoffice	Sunday School Superintendent and Postoffice	Baptisms	Church Membership	Sunday School Membership	Vacation Bible School Enrollment	Training Union Membership	W. M. U. Membership	Total Local Church Contributions (Pastor's Salary, etc.)	Total Denominational Contributions	Grand Total (Add Last Two Totals)
McDonald	All	D. J. Long, Rt. 2, Rockingham	Cecil McDonald, Rt. 2, Rockingham	10	155	155	85	82	------	$ 3,628	$ 930	$ 4,558
New Hope	1–3	W. J. Culler, Rt. 1, Ellerbe	John Raines, Rt. 1, Ellerbe	7	117	57	------	------	------	867	10	877
Pee Dee	All	John Haas, Box 246, Rockingham	Clyde Spivey, Rockingham	17	504	301	118	86	39	13,858	869	14,727
Pleasant Grove	All	R. D. Riggins, Rockingham	J. F. Richardson, Rt. 1, Rockingham	29	266	276	------	118	------	20,895	1,097	21,992
Roberdell	All	D. J. Long, Rt. 2, Rockingham	Marshall Caddell, Roberdell	11	155	68	90	68	24	4,819	532	5,351
Rockingham, First	All	G. Carl Lewis, Rockingham	James H. Pittman, Rockingham	34	688	745	180	195	274	32,210	7,044	39,254
Saron	All	Crate R. Jones, Rt. 4, Rockingham	C. M. Covington, Rt. 1, Ellerbe	4	85	68	------	------	10	1,323	814	2,137
Spring Hill	All	E. N. Johnson, Wagram	J. R. Horter, Wagram	2	148	189	------	41	93	3,844	953	4,797
Totals				393	6,747	5,408	1,431	1,250	1,810	$ 207,651	$ 40,979	$248,630

PIEDMONT

Albertson Road	All	Otis E. Hampton, 523 Ridgecrest Dr., High Point	A. L. Welborne, Albertson Rd., High Point	14	162	241	163	57	16	$ 8,711	$ 369	$ 9,080
Allen Jay	All	George H. Wallace, 200 Circle Drive, High Point	C. E. Stutts, Rt. 4, High Point	60	390	359	135	91	80	36,163	627	36,790
Battleground Road	All	C. G. May, 314 O'Connor St., Greensboro	Marvin Nelson, Battleground Road, Greensboro	10	92	97	------	------	------	2,861	387	3,248
Brightlight	All	R. L. Thomas, Box 7, Denim Station, Greensboro	Willie C. Peele, Rt. 3, Box 503, High Point	9	64	98	------	------	------	2,855	------	2,855
Brightwood	All	H. P. Gauldin, Rt. 5, Greensboro	Lynn H. Strader, Box 19, Rt. 1, Brown Summit	47	640	519	------	------	------	30,142	2,254	32,396
Buchanan	All	J. B. Clifton, 619 Waugh Ave., Greensboro	R. M. Crane, Rt. 1, McLeansville	4	154	182	92	47	44	6,191	698	6,889
†Calvary	All	H. V. Brady, 3709 Heath St., Greensboro	Willie Shields, Moody Rd., Greensboro	27	134	221	99	------	53	5,304	25	5,329
†Camp Herman	All	E. D. Young, Rt. 2, Brown Summit	Albert Wray, Rt. 2, Brown Summit	7	38	51	------	------	17	4,666	105	4,771
Community	All	W. S. Luck, Rt. 8, Greensboro	J. C. Smith, Rt. 8, Greensboro	16	1 57	148	------	------	------	4,628	152	4,780

Conrad Memorial	All	George E. Richman, Rt. 1, High Point	Edwin C. Clinart, 200 Fisher St., High Point	16	202	233	82	94	83	17,096	1,330	18,426
Fairmont Park	All	John H. Scalf, 3001 English St., High Point	Thomas E. Burgess, 202 Dorothy St., High Point	4	142	169	90	------	56	13,480	245	13,725
†Faith	All	J. T. Swinson, Rt. 1, Burlington	C. M. Johnson, Rt. 1, Burlington	4	37	56	------	25	------	4,932	--------	4,932
Friendly	All	W. L. Smith, P.O. Box 1772, High Point	J. W. Younger, 207 Wade St., High Point	50	165	226	------	35	------	6,818	230	7,048
Gibsonville	All	T. C. Williams, Jr., Gibsonville	Ralph Foster, Gibsonville	4	315	249	111	62	74	38,322	1,307	39,629
Greensboro:												
Asheboro Street	All	A. Leroy Parker, 709 Asheboro Street, Greensboro	J. C. Hatfield, 1303 Randolph Avenue, Greensboro	76	1,423	1,193	255	342	328	42,950	19,895	62,845
Bessemer	All	C. C. Cross, 3406 Alton St., Greensboro	Albert F. Sutton, 2505 McConnell Rd., Greensboro	54	608	568	------	44	114	35,572	2,281	37,853
College Park	All	Ronald E. Wall, 407 Aberdeen Terrace, Greensboro	T. Leighton Ogburn, P.O. Box 427, Greensboro	35	730	623	86	106	188	102,659	5,500	108,159
Edgeville	All	A. R. Riddle, 1530 Tucker St., Greensboro	W. L. Lee, c/o Belk's Dept. Store, Greensboro	1	46	110	------	------	15	3,993	93	4,086
Eller Memorial	All	----------	Wiley Patterson, 1208 Vine St., Greensboro	41	1,135	916	166	138	127	13,759	10,823	24,582
First, Greensboro	All	Claud B. Bowen, P.O. Box 27, Greensboro	S. C. Ray, Box 27, Greensboro	74	2,928	2,373	345	361	649	220,944	74,319	295,263
Florida Street	All	J. R. Thompson, 1110 Glenwood Ave., Greensboro	J. B. Rumbley, Sr., 1300 Grove Street, Greensboro	52	1,083	977	346	238	254	26,797	8,357	35,154
Immanuel	All	Troy G. Robbins, 2510 Immanuel Rd., Greensboro	W. P. Baker, 1423 Hanner St., Greensboro	42	330	252	110	117	80	14,076	745	14,821
Latham Park	All	----------	----------	4	136	111	------	------	15	4,245	107	4,352
Lindley Park	All	Arnold L. Robertson, Box 2670, Greensboro	F. L. Paschall, 2420 Camden Road, Greensboro	5	68	96	50	34	65	7,839	614	8,453
Magnolia Street	All	R. T. Smith, 103 E. Wendover Avenue, Greensboro	J. B. Wray, Rt. 2, Box 116, Greensboro	26	302	258	64	98	118	11,229	2,526	13,755
Martin Avenue	All	J. M. Clark, Rt. 2, Greensboro	Ben F. Ellington, Rt. 5, Greensboro	4	52	117	------	43	10	2,424	293	2,717
Rankin	All	J. G. Flynt, 3404 Summit Ave., Greensboro	H. H. Smith, 3434 Martin Ave., Greensboro	8	217	252	108	112	100	7,734	1,406	9,140
Revolution	All	S. L. Riddle, 2218 Shober St., Greensboro	R. A. Rogers, 1309 Woodside Drive, Greensboro	9	427	450	100	77	56	11,112	4,414	15,526
Rocky Knoll	All	W. DeWitt Long, 435 Routh Circle, Greensboro	George C. Jackson, 140 Rocky Knoll Circle, Greensboro	37	451	420	209	170	143	12,554	1,980	14,534

PIEDMONT—Continued

Churches	Services	Pastor and Postoffice	Sunday School Superintendent and Postoffice	Baptisms	Church Membership	Sunday School Membership	Vacation Bible School Enrollment	Training Union Membership	W. M. U. Membership	Total Local Church Contributions (Pastor's Salary, etc.)	Total Denominational Contributions	Grand Total (Add Last Two Totals)
Sixteenth Street	All	W. C. Adkinson, 1504 16th St., Greensboro	R. V. Hill, 604 Rollins St., Greensboro	28	505	449	106	86	138	$ 8,938	$ 8,446	$ 17,384
South Elm Street	All	I. E. Kerley, 113 Robbins St., Greensboro	C. R. Monroe, 116 Concord St., Greensboro	12	115	172	77	34	68	5,104	203	5,307
Southside	All	Roger Snipes, Rt. 8, Box 18A, Greensboro	Lee A. Strunks, 1334 Overland Drive, Greensboro	3	101	142	79	77	37	6,601	711	7,312
Stevens Memorial	All	Danny Lowe, 2913 Church St. Ext., Greensboro	*Frank Poe, Rt. 2, Greensboro	3	300	288	157	84	55	4,845	3,638	8,483
Guilford	All	J. Claude Creason, Guilford	Sam Bainbridge, Guilford	19	168	187	119	64	38	8,733	906	9,639
High Point:												
First	All	Albert S. Hale, 1011 Ferndale Drive, High Point	E. C. Cridlebaugh, 409 Edgedale Dr., High Point	45	1,688	1,423	303	158	341	46,253	36,578	82,831
Green Street	All	L. B. Reavis, 324 Woodrow Avenue, High Point	Walter E. Crissman, 226 Woodrow Avenue, High Point	127	2,519	2,400	488	609	331	57,273	34,249	91,522
Hilliard Memorial	All	J. W. Levan, 2332 Edgewood Avenue, High Point	A. L. Slate, 801 Burton St., High Point	42	389	369	151	131	126	15,227	1,641	16,868
Lexington Avenue	All	W. W. Robbins, 914 Dayton, St., High Point	C. W. Chapman, 1205 Centennial Ave., High Point	44	369	381	145	140	135	19,793	1,874	21,667
Mt. Calvary	All	C. M. Floyd, Rt. 2, Box 94, Thomasville	Fred Borland, 1003 Kearns St., High Point	4	66	144	68	52	------	6,178	199	6,377
North Main Street	All	Neil J. Armstrong, 111 Hillcrest, High Point	W. C. Edwards, 202 West Lexington Avenue, High Point	41	518	406	198	45	57	16,582	2,125	18,707
Pisgah	All	Charlie Monk, Jr., 806 Springfield, High Point	Z. V. Lanier, 1011 Nathan Hunt Drive, High Point	6	219	299	------	78	52	7,662	294	7,956
Southside	All	W. H. Barker, 415 South St., High Point	A. L. Bean, 504 Highland Ave., High Point	13	277	396	------	43	20	45,934	645	46,579
West End	All	W. P. Biggerstaff, 918 Redding Street, High Point	Harold Buffington, 103 Worth Avenue, High Point	9	446	293	71	50	68	35,025	2,172	37,197

Honey Rock	All	Frank Gales, Rt. 2, Kernersville	Thomas Dowell, Rt. 1, Guilford College	32	204	235	------	------	------	7,371	2,693	10,064
Jessup Grove	All	C. R. Hanner, 2613 Battleground Road, Greensboro	Floyd Greene, Rt. 1, Guilford College	24	100	129	62	50	32	6,929	347	7,276
Jewel	All	A. H. Dunning, 2213 Hayworth Road, High Point	Marvin Stutts, Johnson Dr., High Point	5	108	147	65	62	------	3,085	399	3,484
Lake Brandt	All	L. A. Beach, 2823 Yanceyville Road, Greensboro	William Payne, Rt. 2, Greensboro	7	71	63	------	30	14	2,118	122	2,240
Lebanon	All	C. M. Oates, Rt. 5, Greensboro	A. P. Stewart, 1105 Easton Rd., Greensboro	5	254	184	------	34	13	3,765	96	3,861
McConnell Road	All	J. T. Ellis, Jr., Rt. 6, Box 203, Greensboro	John D. Summers, Rt. 6, Greensboro	6	77	83	47	38	------	2,880	303	3,183
McLeansville	All	W. R. Fuller, Rt. 1, Box 240, McLeansville	W. H. Lineberry, Jr., Rt. 1, Box 174A, McLeansville	24	109	123	------	------	------	4,042	53	4,095
Midway	All	Walter Johnson, P.O. Box 126, Guilford	Ray Cromer, Rt. 1, High Point	19	64	85	------	------	------	2,685	258	2,943
Mt. Zion	All	J. W. Hines, 1414 Richardson Drive, Reidsville	Everett H. Smith, Rt. 6, Burlington	19	227	132	75	52	19	4,005	801	4,806
Oak Grove	All	R. L. Smith, 613 Woodbury Ave., High Point	C. K. Saunders, 223 Delk Dr., High Point	22	169	125	------	------	------	910	151	1,061
Osceola	All	W. S. Young, Gibsonville	Everett Brown, Rt. 1, Brown Summit	9	111	131	------	------	------	2,727	110	2,837
Ossipee	------	------	Houston Steele, Rt. 2, Elon College	8	72	114	------	------	------	6,499	------	6,499
Pilot View	All	R. L. Kizer, 310 Albertson Rd., High Point	Douglas Hussey, Rt. 5, High Point	22	187	220	164	------	38	6,665	253	6,918
Pine Grove	All	Frank McDaniel, Rt. 3, High Point	C. L. Ashburn, Rt. 3, High Point	------	110	126	------	40	------	2,730	------	2,730
Pleasant Garden	All	Dewey Armstrong, Box 69, Pleasant Garden	Clarence Yow, Pleasant Garden	4	137	169	------	------	------	5,618	145	5,763
Pleasant Grove	All	J. M. Allred, Box 21, Pomona	F. M. Atkins, Rt 8, Greensboro	6	121	165	88	------	16	3,438	120	3,558
Pomona	All	S. R. Young, Pomona	David Oates, 2610 Battleground Ave., Greensboro	25	416	337	108	53	45	18,069	1,027	19,096
Reidsville:												
Baptist Temple	All	W. E. Coates, Box 224, Reidsville	Odell DeLapp, Box 283, Reidsville	40	398	319	189	119	201	23,870	2,534	26,404
First	All	Donald G. Myers, 408 Piedmont Street, Reidsville	James Gillespie, Jr., 1109 Gaddy St., Reidsville	34	834	671	140	99	266	23,295	13,826	37,121
Penn Memorial	All	W. S. Holton, 114 Lawsonville Avenue, Reidsville	Hiawatha Groff, 710 Thomas Street, Reidsville	28	383	213	60	60	115	12,374	1,827	14,201
Reedy Fork	All	Clifford Vestal, Rt. 2, Brown Summit	Tillman J. Ross, Rt. 2, Brown Summit	26	249	233	------	128	58	13,979	909	14,888
Ruffin--Stacey	All	J. Troy London, Rt. 5, Reidsville	R. W. Lane, Rt. 1, Ruffin	5	383	233	------	------	------	2,359	13	2,372
Smith Grove	All	R. O. Nuckles, Rt. 1, Colfax	Homer Westmoreland, Rt. 1, Guilford	7	219	208	------	------	------	2,384	428	2,812
Summerfield	1–3	E. A. Long, Germanton	Marion Ayers, Summerfield	7	226	207	------	55	15	6,967	860	7,827
Sunview	All	C. R. Ritch, Archdale	John Sheffey, Archdale	7	54	74	------	------	------	902	114	1,016
Wayside	All	John C. Dennis, Rt. 2, Box 210, Greensboro	Bascomb Brown, 3400 Church St., Greensboro	9	57	84	------	------	19	2,836	52	2,888
White Oak Heights	All	E. O. Lankford, Rt. 2, Greensboro	Earl Epperson, 2711 Richards Street, Greensboro	37	118	189	------	53	------	14,154	36	14,190

PIEDMONT—Continued

Churches	Services	Pastor and Postoffice	Sunday School Superintendent and Postoffice	Baptisms	Church Membership	Sunday School Membership	Vacation Bible School Enrollment	Training Union Membership	W. M. U. Membership	Total Local Church Contributions (Pastor's Salary, etc.)	Total Denominational Contributions	Grand Total (Add Last Two Totals)
Woodard Memorial	All	C. F. Johnson, 804 Franklin Blvd., Greensboro	E. J. Daves, 711 Cole St., Greensboro	------	106	134	62	38	24	$ 6,360	$ 241	$ 6,601
Woodlawn	All	A. B. Asbill, 2303 E. Green St., High Point	M. E. Turner, 802 Oakview Rd., High Point	45	316	323	------	------	------	9,781	235	10,016
Mission Sunday School: (Sponsored by Green St. St. High Point)				------	------	------	------	------	------	------	------	------
Green St.	------	Lloyd V. Garner, Jr., High Point		------	------	------	------	------	------	------	------	------
Blair St.	------			------	------	------	------	------	------	------	------	------
Lexington Ave.	------			------	------	------	------	------	------	------	------	------
Totals	------			1,610	26,116	24,256	5,633	4,853	5,026	$1,180,502	$262,716	$1,443,218

PILOT MOUNTAIN

Becks	All	Edwin M. Vaughn, Rt. 7, Winston-Salem	G. O. Stinson, Rt. 7, Winston-Salem	25	484	462	------	137	184	$ 63,143	$ 4,814	$ 67,957
Bethel	All	Elmer H. Berry, 639 S. Poplar St., Winston-Salem	W. L. Matthews, Walnut Cove	6	114	80	------	33	27	3,321	193	3,514
Brim's Grove	2-4	Gilmer Denney, Pilot Mountain	E. R. Sams, Pinnacle	2	234	135	63	83	9	2,711	25	2,736
Brown Mountain	All	Wesley Cook, Pilot Mountain	Jack Martin, Westfield	6	119	86	66	------	------	6,326	25	6,351
Center Grove	1-3	T. M. Reece, 311 Byerly St., Winston-Salem	James M. Culbreth, Rt. 1, Clemmons	7	93	95	------	57	------	1,838	186	2,024
Clemmons	All	W. Elvin Jones, Clemmons	C. N. Essex, Rt. 2, Clemmons	27	493	421	120	101	137	41,946	1,457	43,403
Danbury	1	C. W. Davenport, 4021 Inidana Ave., Winston-Salem		2	28	------	------	------	------	230	72	302
Dennis	All		Wade Ziglar, Rt. 2. Walnut Cove	1	68	77	------	------	------	1,085	30	1,115
Ellisboro	1	J. A. Joyce, Rt. 1, Sandy Ridge	D. F. Pearman, Stokesdale	----	165	205	------	------	------	5,429	85	5,514
Friendship	------	A. M. Hicks, Lewisville	Jimmy Bishop, Rural Hall	1	198	98	37	------	------	2,793	308	3,101
Germanton	2-4	E. T. Sims, 143 Green St., Winston-Salem	G. K. Savage, Germanton	3	119	140	------	------	------	10,768	90	10,858

Goodwill	1-3	M. E. Manuel, 2329 Maplewood, Winston-Salem	Raymond Larrimore, Rt. 2, Kernersville	3	217	236	85	40	25	1,440	439	1,879
Grapevine	2-4	A. M. Hicks, Lewisville	Walter Sowers, P.O. Box 2303, Winston-Salem	13	184	199	52	49	20	3,322	657	3,979
Hanes	All	O. E. Ward, Lambsburg, Va.	Herbert Wilson, Hanes	4	148	238	110	39	58	4,565	542	5,107
Kernersville	All	Charles P. Burchette, Jr., Kernersville	H. C. Porter, Kernersville	40	453	455	120	96	158	19,600	3,470	23,070
Kerwin	All	Kenneth A. Vaughn, Stokesdale	William Grubbs, Rt. 1, Kernersville	8	99	130	------	36	------	1,489	169	1,658
King	All	W. T. Adams, King	D. L. Long, King	4	282	200	71	------	84	8,786	2,562	11,348
Leak Memorial	2-4	A. Z. Shumaker, Rt. 1, Stokesdale	Mrs. Crystal Parson, Rt. 1, Germanton		92	48	------	------	------	232	5	237
Lewisville	All	Kenneth Snyder, Lewisville	Floyd W. Hauser, Lewisville	10	224	252	58	68	61	6,257	853	7,110
Macedonia	2-4	Troy Bennett, 407 W. 14th St., Winston-Salem	Frank Petree, Tobaccoville	5	149	120	42	------	15	5,731	162	5,893
Marshall	All	Milton G. Frazier, Rt. 3, Winston-Salem	W. G. Money, Rt. 3, Winston-Salem	20	377	302	160	------	101	10,723	1,173	11,896
Mt. Olive	1-3	E. T. Sims, 143 Green St., Winston-Salem	Cleo Hall, Star Rt., Rural Hall	12	420	243	89	------	48	2,923	570	3,493
Mountain View	2-4	E. A. Long, Germanton	James Barr, Rt. 1, King	5	150	106	43	------	57	1,415	418	1,833
New Bethel	All	T. G. New, Jr., King	S. D. Hauser, Rt. 1, Winston-Salem	------	223	179	------	------	------	5,232	187	5,419
New Hope	All	W. M. Crouse, 1313 W. 4th St., Winston-Salem	Carl Bowman, Rt. 7, Winston-Salem	10	214	285	121	------	------	7,538	112	7,650
Oak Grove No. 1	All	Arthur L. Reid, Rt. 2, Winston-Salem	W. C. Tuttle, Rt. 1, Walnut Cove	30	189	225	95	------	58	2,002	205	2,207
Oak Grove No. 2	All	------	Fred Weavill, Rt. 6, Winston-Salem	6	155	164	111	------	17	4,149	377	4,526
Oaklawn	All	------	O. L. Gregory, Kernersville Rd., Winston-Salem	32	368	390	142	122	147	16,504	2,242	18,746
Oak Level	All	J. W. Walker, Stokesdale	Roy F. Bradshaw, Stokesdale	30	316	279	------	102	------	9,459	159	9,618
Oak Ridge	1-3	J. A. Joyce, Sandy Ridge	W. R. Spencer, Lawsonville	29	386	170	------	------	20	1,712	160	1,872
Olive Grove	1-3	Gilmer Denney, Rt. 1, Pilot Mountain	E. W. Smith, Pinnacle	4	159	116	34	------	------	556	190	746
Peter's Creek	2	J. A. Joyce, Sandy Ridge	James H. Hill, Galax, Va.	------	154	133	------	------	19	624	81	705
Pilot Mountain	All	T. H. Parris, Pilot Mountain	H. W. Dezern, Pilot Mountain	19	253	240	98	37	123	11,087	2,076	13,163
Pinnacle	3	Gilmer Denney, Rt. 1, Pilot Mountain	S. M. Scott, Pinnacle	8	167	77	------	------	20	661	9	670
Pleasant Hope	All	Jesse F. Boyel, Rt. 3, Winston-Salem	N. H. Petree, 4373 Ogburn Ave., Winston-Salem	8	156	112	47	52	25	2,235	191	2,426
Pleasant View	All	E. P. Caudle, 1204 Pleasant View Dr., Winston-Salem	I. L. Long, Motor Rd., Winston-Salem	11	224	265	198	42	18	10,409	1,122	11,531
Quaker Gap	All	W. A. Laudermilch, Rt. 1, Walnut Cove	H. G. Johnson, Rt. 1, Germanton	17	316	178	62	35	17	3,388	466	3,854
Red Bank	All	J. D. Allgood, Jr., 2713 Patterson Ave., Winston-Salem	C. F. Merritt, Rt. 1, Rural Hall	3	121	63	27	25	------	1,100	239	1,339
Rural Hall	All	A. Howard Beard, Rural Hall	Grady Young, Rural Hall	5	235	187	119	------	71	5,722	1,460	7,182
South Fork	All	A. K. Cheek, 3818 Fritts Ave., Winston-Salem	D. W. Hancock, 306 Tucker Avenue, Winston-Salem	19	445	463	171	93	72	12,470	4,595	17,065
Stoney Ridge	2-4-5	J. Wesley Cook, Rt. 2, Pilot Mountain	Charles J. Bennett, Rt. 1, Westfield	8	80	93	60	------	------	591	24	615
Stanleyville	2-4	M. E. Manuel, 2329 Maplewood, Winston-Salem	G. D. England, Rt. 1, Rural Hall	4	111	123	92	65	47	3,448	188	3,636
Union Grove	All	E. F. Baker, Kernersville	Wade Walker, Star Rt., Kernersville	30	289	369	104	129	101	5,617	1,416	7,033
Union Hill	1-2-5	J. G. Allgood, Yadkinville	W. H. Sprinkle, Rt. 2, Winston-Salem	8	109	110	48	------	50	1,283	498	1,781
Walkertown	All	H. O. Lanning, Walkertown	Lewis E. Snyder, Walkertown	21	306	264	191	------	55	8,529	1,282	9,811
Walnut Cove	All	J. M. Johnson, Walnut Cove	Raymond Farmer, Walnut Cove	3	313	206	116	------	130	18,195	898	19,093

PILOT MOUNTAIN—Continued

Churches	Services	Pastor and Postoffice	Sunday School Superintendent and Postoffice	Baptisms	Church Membership	Sunday School Membership	Vacation Bible School Enrollment	Training Union Membership	W. M. U. Membership	Total Local Church Contributions (Pastor's Salary, etc.)	Total Denominational Contributions	Grand Total (Add Last Two Totals)
Winston-Salem:												
Antioch	All	Harry J. Sims, 639E. Clemmonsville Rd., Winston-Salem	Clyde Tesh, 3641 S. Main St., Winston-Salem	15	294	305	130	72	83	$ 7,019	$ 357	$ 7,376
Ardmore	All	W. E. Pettit, 2524 Oakwood Drive, Winston-Salem	W. B. Gresham, Box 2793, Winston-Salem	37	990	1,046	185	182	299	59,544	21,263	80,807
Calvary	All	W. Herbert Brown, 2328 Greenway Ave., Winston-Salem	C. K. Hamrick, 610 W. 9th St., Winston-Salem	23	479	334	143	106	84	38,921	1,274	40,195
Carrie Avenue	All	O. M. Moorefield, Rt. 4, Winston-Salem	J. W. Burke, 340 Spring Ave., Winston-Salem	8	66	125	52	------	------	3,223	83	3,306
Chatham Heights	2-4-5	O. M. Hartman, Hawthorne Rd. Ext., Winston-Salem	H. A. Tise, Box 110, Winston-Salem	8	91	106	65	47	60	2,616	71	2,687
City View	All	C. C. Vaughn, 411 Mt. Vernon, Winston-Salem	R. L. Angel, 3101 Greensboro Road, Winston-Salem	12	370	425	------	------	------	12,084	1,453	13,537
College Park	All	Walter L. Warfford, 300 Lockland Ave., Winston-Salem	Joe Grogan, Davis St., Winston-Salem	41	167	244	110	55	75	10,279	2,197	12,476
E. 25th St.	All	J. G. Brendle, 1607 E. 25th St., Winston-Salem	J. D. Culler, 1529 E. 24th St., Winston-Salem	24	379	297	81	53	------	9,918	992	10,910
First Baptist	All	Ralph A. Herring, 912 Lynwood Ave., Winston-Salem	E. L. Davis, Jr., 235 Arbor Rd., Winston-Salem	80	3,152	2,177	440	201	699	100,343	87,644	187,987
Forest Hills	All	Paul E. Bruce, 4102 Dalton Road, Winston-Salem	W. A. Lentz, 2824 Glenn Ave., Winston-Salem	26	287	331	137	125	121	23,798	1,287	25,085
Hawthorne Road	All	Thomas B. Flowe, Box 2616, Winston-Salem	G. L. Lowery, 3247 Arlington Drive, Winston-Salem	3	137	193	69	63	81	27,472	797	28,269
Mineral Springs	All	R. E. Adams, Ogburn Ave., Winston-Salem	D. D. Hudspeth, 3722 Ogburn Ave., Winston-Salem	88	1,061	944	184	64	187	32,581	6,876	39,457

North Winston	All	W. R. Wagoner, 2334 Fairway Avenue, Winston-Salem	W. W. Hopkins, 2402 Gilmer Avenue, Winston-Salem	72	1,368	1,361	289	143	278	38,268	11,928	50,196
Rosemont	All		A. G. Harrill, 3628 Clinard Ave., Winston-Salem	10	153	265	155	44	22	6,476	154	6,630
Salem	All	Charles H. Stevens, 432 S. Broad St., Winston-Salem	J. P. Alexander, 939 W. First St., Winston-Salem	83	1,614	1,343	310	240	310	63,455	20,901	84,356
Southside	All	W. R. Grigg, 201 E. Sprague St., Winston-Salem	E. L. Holder, Jr., 103 W. Devonshire St., Winston-Salem	59	1,061	705	194	225	363	94,367	8,735	103,102
Sprague Street	All	O. E. Snow, Rt. 6, Winston-Salem	Clyde Perry, 2931 E. Sprague Street, Winston-Salem	22	159	179	69	57	42	10,648	214	10,862
Temple	All	T. C. Keaton, 2522 Greenway Court, Winston-Salem	J. O. Shields, 2434 Gilmore Avenue, Winston-Salem	10	238	236	70	55	75	11,783	1,248	13,031
Urban Street	All	G. Elmo Renegar, P.O. Box 106, Winston-Salem	W. V. Crim, 81 Home St., Winston-Salem	72	702	655	181	237	112	20,328	495	20,823
Waughtown	All	Avery M. Church, 1825 N. Peachtree, Winston-Salem	J. E. Tate, 1915 Lyons St., Winston-Salem	41	944	834	189	116	233	18,058	8,888	26,946
Woodland	All	R. S. Phillips, 1229 Pleasant Dr., Winston-Salem	J. B. Caudle, 2920 Waughtown Street, Winston-Salem	4	172	150	17	69	------	1,751	230	1,981
Mission Churches:												
Easton	4	Glenn Swain, Kernersville Rd., Winston-Salem	W. S. Howerton, 109 Williams Street, Winston-Salem	------	112	------	87	------	------	------	------	------
Robin Hood Road	4	Melvin Curlee, Winston-Salem		------	45	------	------	------	------	------	------	------
Totals				1,247	24,240	21,274	6,089	3,595	5,098	$ 931,516	$213,569	1,145,085 $

RALEIGH

Apex	All	Ross A. Cadle, Apex	M. T. Jones, Apex	18	561	400	119	90	131	$ 36,724	$ 4,604	$ 41,328
Bay Leaf	All	Edward B. Smith, Jr., Wake Forest	H. D. Edge, Neuse	6	139	80	62	56	23	2,829	974	3,803
Bethany	All	Kermit Combs, Rt. 4, Zebulon	Mrs. S. T. Davis, Rt. 2, Wendell	5	306	177	78	------	51	2,691	182	2,873
Bethlehem (Central)	All	Fred Crisp, Rt. 3, Zebulon	Zeke Martin, Rt. 1, Youngsville	13	199	187	54	------	------	1,902	293	2,195
Bethlehem (Raleigh)	All	Malbert Smith, Jr., Rt. 2, Raleigh	J. Thomas House, Rt. 1, Knightdale	14	435	319	100	106	86	7,237	976	8,213
Cary	All	Clarence E. Godwin, Cary	John T. Maynard, Cary	11	611	464	178	98	142	12,680	3,808	16,488
Central	2–4	Joe Puckett, Smithfield	Robert Fuller, Knightdale	21	370	291	110	------	47	2,038	723	2,761
Collins Grove	1–3		J. L. Holleman, New Hill	3	81	75	20	------	28	4,091	610	4,701
Ephesus	All	J. Gray Murray, Rt. 1, Cary	D. O. Smith, Jr., Rt. 1, Cary	14	325	337	101	68	125	4,334	1,056	5,390
Falls	All	G. B. Vaughan, Rt. 1, Neuse	L. W. Barham, Rt. 1, Neuse	13	245	167	102	------	------	4,986	109	5,095

RALEIGH—Continued

Churches	Services	Pastor and Postoffice	Sunday School Superintendent and Postoffice	Baptisms	Church Membership	Sunday School Membership	Vacation Bible School Enrollment	Training Union Membership	W. M. U. Membership	Total Local Church Contributions (Pastor's Salary, etc.)	Total Denominational Contributions	Grand Total (Add Last Two Totals)
Flat Rock	1-3-5	Billy Gordon, Louisburg	Joseph J. Hart, Youngsville	6	634	198	------	77	105	$ 3,720	$ 2,144	$ 5,864
Forestville	2-4	R. J. Hogan, Rt. 2, Wake Forest	James West, Wake Forest	5	175	81	----	36	16	1,144	123	1,267
Fuquay Springs	All	W. M. Page, Fuquay Springs	S. T. Proctor, Fuquay Springs	14	722	620	135	79	198	13,083	5,945	19,028
Garner	All	Samuel A. High, Garner	D. Hadley Stancil, Garner	38	367	392	192	150	95	9,532	2,203	11,735
Good Hope	All	Cecil Watson, Morrisville	W. M. Ellis, Rt. 3, Durham	7	456	280	84	60	123	13,032	991	14,023
Green Level	All	J. Samuel Johnson, Rt. 3, Apex	Leonard Sears, Rt. 3, Apex	13	386	364	148	134	147	8,006	2,764	10,770
Harris Chapel	All	Jack B. Wilder, Rt. 1, Youngsville	Joseph Frazier, Rt. 2, Wake Forest	15	403	176	------	102	------	8,668	1,775	10,443
Hephzibah	All	Joe F. Roach, Rt. 2, Wendell	Thomas Faison, Wendell	12	562	409	170	43	236	9,764	1,173	10,937
Holly Springs	2	R. A. Propst, Wake Forest	A. M. Paxton, Holly Springs	6	181	162	90	9	39	1,368	533	1,901
Hopkins Chapel	All	Fred Crisp, Rt. 3, Zebulon	Wallace Baker, 328 King Chas. Rd., Raleigh	7	389	304	129	------	90	2,203	277	2,480
Inwood	All	Victor S. Dowd, Rt. 3, Raleigh	Willis Harris, Rt. 3, Raleigh	3	200	172	123	54	14	13,243	591	13,834
Knightdale	All	Charles B. Summey, Knightdale	Howard O. Wilder, Knightdale	14	445	346	------	99	111	22,041	1,473	23,514
Leesville	1-3	Wyatt Coley, Wake Forest	Mrs. J. R. Nipper, Rt. 1, Raleigh	------	63	44	------	------	12	1,759	110	1,869
Mary's Chapel	2-4-5	R. R. Pulley, Buies Creek	Charlie Wheelous, Rt. 1, Creedmoor	------	210	69	------	------	------	832	68	900
Millbrook	All	Robert L. Newton, Rt. 5, Raleigh	A. B. Johnson, Millbrook	6	266	162	110	35	94	4,921	1,336	6,257
Morrisville	All	Cecil Watson, Rt. 1, Morrisville	Mrs. Willie Lee Edwards, Morrisville	9	192	151	74	------	26	2,632	737	3,369
Mt. Hermon	2-4	Wyatt L. Scott, 1013 Hale St., Durham	Hudie Adams, Rt. 4, Durham	------	141	133	------	40	------	1,115	390	1,505
Mt. Olivet (Central)	All	E. L. Hardin, Franklinton	Charles Wright, Rt. 1, Franklinton	11	243	73	------	------	25	877	377	1,254
Mt. Olivet (Raleigh)	1-3	Roger H. Crook, Rt. 6, Raleigh	E. W. Chaplin, Rt.1, Cary	3	184	197	105	51	51	2,999	482	3,481
Mt. Vernon	All	Homer I. Nichols, Rt. 1, Raleigh	Lonnie M. Dean, Rt. 1, Neuse	4	260	93	67	------	25	3,718	248	3,966
Mt. Zion	All	Keith L. Gordon, Wake Forest	L. I. Goodwin, Rt. 6, Raleigh	8	149	168	62	------	33	3,555	216	3,771
New Bethel	All	R. H. Dalehite, 2112 Block St., Durham	Clyde Arnold, Rt. 1, Raleigh	23	101	59	73	------	------	625	181	806
New Hill	1-3	Warren Turner, Wake Forest	Wallace Womble, New Hill	1	117	71	10	------	16	4,139	321	4,460
New Hope	All	Owen F. Herring, Wake Forest	M. R. Barker, Jr., Rt. 5, Raleigh	14	335	282	97	104	64	4,909	1,315	6,224
New Light	1-3-5	R. R. Pulley, Buies Creek	C. A. Woodlief, Rt. 2, Creedmoor	4	130	65	------	------	------	886	78	964
Oak Grove	2-4	----------	Paul Chalk, Rt. 1, Wake Forest	16	346	190	85	------	63	2,679	1,101	3,780
Oak Ridge	2-4	Leonard Thomas, Henderson	H. A. Moss, Henderson	------	154	114	------	17	------	581	322	903
Pearce	All	Albert S. Lamm, Bunn	H. K. Baker, Rt. 3, Zebulon	11	395	262	104	------	95	4,438	529	4,967
Perry's Chapel	1-3	R. J. Hogan, Wake Forest	T. H. Edwards, Rt. 2, Franklinton	2	166	107	------	------	34	9,222	647	9,869
Pleasant Grove	1-3	M. O. Sears, Cary	W. R. Barbee, Rt. 1, Varina	11	293	198	78	54	142	2,109	856	2,965
Pleasant Plains	2-4	Paul West, Highland Ridge Rd., Raleigh	C. B. Wood, Rt. 2, Apex	12	96	75	------	------	------	1,251	269	1,520

Raleigh Churches:										
Calvary	All	V. P. Locke, Box 2745, Raleigh	L. T. Robbins, 305 Dixie Trail, Raleigh	54	627	521	109	81	129	15,887	1,051	16,938
Caraleigh	All		B. L. Brown, 1617 Highway 15-A, Raleigh		479	284	100			5,401	667	6,068
Carolina Pines	All	Bennie E. Pledger, Wake Forest	W. R. Lawrence, 509 Marble St., Raleigh	23	51	89	76	37	16	2,111	9	2,120
Emmanuel	All	Charles E. Stevens, 600 Aycock Street, Raleigh	W. L. Munns, 1936 Bernard St., Raleigh	16	102	167	72	50	47	11,337	1,089	12,426
First	All	Broadus E. Jones, 1547 Carr St., Raleigh	H. A. Helms, 1005 Peace St., Raleigh	17	1,860	1,151	168	115	481	45,757	35,775	81,532
Forest Hills	All	A. Douglas Aldrich, 124 Montgomery Street, Raleigh	M. F. D. Newton, 908 Canterbury Rd., Raleigh	32	532	575	157	130	174	27,814	3,286	31,100
Hayes Barton	All	J. W. Kincheloe, Jr., 2004 Glenwood, Raleigh	T. Lacy Williams, 2003 Glenwood, Raleigh	37	1,415	1,331	328	289	372	34,654	23,750	58,404
Longview	All	D. K. Appleton, Fuquay Springs	Ollie W. Faison, 418 King Charles, Raleigh	19	130	218	101	64	30	5,945	350	6,295
North Street	All	John L. Coley, 614 North St., Raleigh	Roy T. Williams, 517 W. Peace St., Raleigh	16	700	476	156	85	129	11,976	3,555	15,531
Pilot	All	I. B. Little, 1008 N. Blount St., Raleigh	James Bell, 1002 N. Blount St., Raleigh		146	92		16		4,961	126	5,087
Pullen Memorial	All	E. McNeill Poteat, 2835 Exeter Circle, Raleigh	J. A. Rigney, 2607 Wade, Ave., Rzleigh	18	625	569	128	82	222	63,279	1,466	64,745
St. Johns	All	L. J. Morriss, 2804 Anderson Drive, Raleigh	W. B. Atchley, 2805 Wayland Drive, Raleigh	35	136	174		65	59	10,023	477	10,500
Tabernacle	All	J. A. Ellis (Interim), 809 N. Person St., Raleigh	Joseph S. Correll, Box 533, Raleigh	42	2,996	1,825	296	260	421	44,569	27,581	72,150
Temple	All	G. W. Bullard, 1322 Mordecai Drive, Raleigh	J. M. Shockley, 1111 Moredcai Drive, Raleigh	32	364	619	160	172	160	9,445	2,749	12,194
Reedy Creek	1-3	W. L. Scott, 1013 Hale St., Durham	Vernon B. Smith, 705 W. Morgan St., Raleigh	4	60	58			13	1,901	215	2,116
Rolesville	All	John U. Garner, Rolesville	G. W. Jordan, Rolesville	18	582	528	126	85	189	12,791	3,296	16,087
Salem	All	J. Gray Murray, Rt. 1, Cary	J. D. Powell, Apex	21	399	293	121		127	3,566	1,688	5,254
Samaria	All		Mrs. T. M. Honeycutt, 605 New Bern, Raleigh	3	222	185	60	67	44	6,941	515	7,456
Shady Grove	3	Warren Turner, Wake Forest	Charles Womble, New Hill		116	91	74			1,003	215	1,218
Sorrell's Grove		H. L. Nichols, Rt. 6, Durham	Clyde W. Barber, Morrisville	1	98	56				425	47	472
Stony Hill	1-3	W. C. Barham, Jr., Wake Forest	Woodrow Woodlief, Rt. 1, Wake Forest	13	368	177				3,600	200	3,800
Swift Creek	1-3	Paul West, Jr., Highland Ridge Road, Raleigh	David Lee Jones, Rt. 4, Raleigh	20	268	114	75	50	46	2,375	238	2,613
Union Chapel	1-3		Charles Creech, Rt. 4, Zebulon		127	101				675	92	767
Union View	All	A. W. Icard, Henderson	Ivan Onks, Rt. 2, Franklinton	8	115	96				1,445	130	1,575
Wake Cross Roads	All	Richard T. Bray, Wake Forest	C. C. Poole, Rt. 2, Wake Forest	46	446	322	141	114	127	2,829	1,117	3,946
Wakefield	All	Kermit Combs, Rt. 4, Zebulon	D. D. Chamblee, Rt. 2, Zebulon	4	312	216	83	46	40	2,528	593	3,121

RALEIGH—Continued

Churches	Services	Pastor and Postoffice	Sunday School Superintendent and Postoffice	Baptisms	Church Membership	Sunday School Membership	Vacation Bible School Enrollment	Training Union Membership	W. M. U. Membership	Total Local Church Contributions (Pastor's Salary, etc.)	Total Denominational Contributions	Grand Total (Add Last Two Totals)
Wake Forest Churches:												
Wake Forest	All	J. Glenn Blackburn, Wake Forest	A. L. Aycock, Wake Forest	20	934	626	156	267	433	$ 36,623	$ 7,473	$ 44,096
Glen Royal	All	William Neal Baker, Wake Forest	John B. Cole, Wake Forest	6	219	225		28	41	4,349	434	4,783
†Wakeminster	All	Gerald G. Grubb, Wake Forest	Jesse K. Ray, Jr., Rt. 1, Wake Forest		52	48		41	25	1,252	50	1,302
Wake Union	1-3	I. T. Stroud, Wake Forest	E. A. Grissom, Rt. 1, Youngsville	5	165	97	76			1,233	83	1,316
Wendell	All	Earle J. Rogers, Wendell	J. T. Allen, Wendell	12	554	555	128	107	168	9,482	3,462	12,944
Woodland	1-3	W. C. Barham, Jr., Rt. 2, Wake Forest	A. E. Lowery, Rt. 3, Wake Forest	8	320	175		34		6,394	306	6,700
Youngsville	All	Ray K. Hodge, Youngsville	W. T. Moss, Youngsville	15	266	164	90	62	51	3,669	680	4,349
Zebulon	All	Carlton T. Mitchell, Zebulon	L. M. Massey, Zebulon	13	596	612	231	91	218	13,710	4,056	17,766
Baptist Goodwill Center			Miss Annie Ivey, Raleigh			30	64					
Totals				951	28,415	21,374	6,136	4,000	6,249	$ 648,513	$169,731	$818,244

RANDOLPH

Archdale	All	J. W. Allen, Archdale	Harry M. Cline, Rt. 3, High Point	9	67	146	62	43	14	$ 5,905	$ 788	$ 6,693
Asbury	2-4	C. M. Strickland, Steeds	W. C. Russell, Seagrove	2	166	140			11	3,172	964	4,136
Asheboro, First	All	H. K. Masteller, Asheboro	R. E. Cummings, Box 425, Asheboro	36	830	740	142	84	256	20,582	14,875	35,457
Balfour	All	Herbert P. Miller, Rt. 1, Asheboro	Koy Lee Haywood, Asheboro	10	289	379	159	120	112	10,438	1,034	11,472
Bethel	1-2-3-4	Claude Byerly, 113 Harris, Thomasville	Fletcher Millikan, Rt. 2, Asheboro	9	70	87				726	69	795
Beulah	1-3	C. M. Floyd, Rt. 2, Thomasville	Theron Caviness, Rt. 1, Robbins	9	326	252		79		4,237	1,343	5,580
Caraway	1-3	C. F. Landreth, Rt. 8, Greensboro	C. D. Oakley, Rt. 1, Trinity	2	51	110				1,792	286	2,078
Cedar Falls	1-3	C. L. Moffitt, Rt. 1, Ramseur	Geo. Saunders, Rt. 2, Randleman	2	91	136				2,140	162	2,302
Center Cross	1-3	C. M. Strickland, Steeds	Jas. Cornelison, Allred		103	113			9	1,442	349	1,791
Central Falls	1-3	G. F. Settlemyre, Central Falls	Zeb Davis, Rt. 1, Asheboro	9	208	200	109	57	66	11,229	488	11,717
Cool Springs	2-4-5	D. O. Wright, Rt. 2, Randleman	Kenneth Pugh, Rt. 1, Franklinville	4	80	71		62		1,116	92	1,208
Deep River	All	Robert Hunsucker, Rt. 3, Asheboro	Jas. C. Bouldin, Coleridge	1	217	252				4,698	484	5,182
†Farmer	All	F. E. Baucam, 509 York St., Kannapolis	Lawson Lowe, Farmer	9	31	67				2,482	43	2,525
Franklinville	All	J. Clifton Dunevant, Franklinville	Russel Grose, Franklinville	3	292	192	79	57	87	15,336	1,259	16,595
Glenola	All	Chas. J. McBride, Box 249, High Point	Lantz P. Gaffney, Rt. 1, Randleman	7	248	307	153	83	50	7,422	897	8,319

Gravel Hill	All	F. E. Baucam, 509 York St., Kannapolis	Ralph Snider, Denton	4	129	114				852	483	1,335
†Graystone	All	None	Jas. R. Lane, Asheboro		28	36				1,775	68	1,843
High Rock	2–4	Zeb Thompson, Rt. 2, China Grove	E. R. Klass, Thomasville		28	62				267	25	292
Hughes Grove	All	Chas. F. McDowell, Rt. 3, High Point	Burt Wilson, Rt. 2, Thomasville	2	26	92				2,597	174	2,771
Huldah	1–3	Hubert Bennett, Rt. 8, Greensboro	J. Ottis Graves, Box 16, Seagrove	3	97	110				1,226	197	1,423
Liberty First	All	None	J. T. Martin, Liberty	20	236	206		35	31	6,800	1,044	7,844
Macedonia	1–3	None	Gordon Smith, Rt. 1, Julian	2	147	195	56		15	3,344	414	3,758
Maple Springs	1–2–3–4	None	Rufus Poole, Seagrove	6	100	106				1,515	301	1,816
Mountain View	All	B. H. Farrington, Colfax	Otis Haithcock, 601 Peachtree, Asheboro	19	46	104				1,731	156	1,887
Mt. Lebanon	All	J. C. Kidd, Bennett	Alvin Shaw, Pisgah		146	114		38	42	3,608	730	4,338
Mt. Pleasant	1–3	J. C. Edwards, Liberty	Vernon N. Cheek, Rt. 3, Liberty	5	104	120		43	30	2,004	726	2,730
Oakhurst	All	R. L. Hughes, Box 203, Asheboro	F. D. Allen, 913 S. Park, Asheboro	13	207	328	139	88	85	10,253	1,704	11,957
Panther Creek	2–4	W. M. Leonard, Bennet	Tracy Luck, Seagrove		39	48				781	103	884
Ramseur	All	Jno. Ivan Kizer, Ramseur	K. G. Pell, Ramseur	26	275	306	91	49	92	20,818	2,110	22,928
Randleman First	All	J. I. Memory, Randleman	J. R. Rice, Randleman	19	263	268	60	83	52	18,273	715	18,988
†Red Cross	All	G. C. Ingold, Central Falls	S. W. Whitaker, Rt. 1, Climax	3	52	64				2,028	194	2,222
Riverside	1–3	D. O. Wright, Rt. 2, Randleman	Dempsy Gatlin, Rt. 1, Seagrove		106	104			11	2,778	95	2,873
Russells Grove	All	Ed J. Stack, Box 321, Asheboro	Edward King, Rt. 3, Asheboro	24	94	153				16,955	78	17,033
Sandy Creek	1–2–4	D. O. Wright, Rt. 2, Randleman	A. D. Kirkman, Rt. 1, Liberty	6	38	70	40			1,225	89	1,314
Shady Grove	1–3	Cecil Hedgepeth, Burlington	Luke Edwards, Staley	5	102	96		36	43	2,699	411	3,110
Trinity	All	J. C. Gatewood, Trinity	R. L. Welborn, Rt. 1, Trinity	4	145	117	42	35	47	3,821	416	4,237
Union Grove	1–2–3–4	B. L. Maness, Rt. 1, Carthage	Herman Garner, Rt. 1, Seagrove	12	343	315				7,539	1,281	8,820
Ward Street	All	A. E. Madaris, Asheboro	Boyd Deck, Asheboro	28	241	302				10,772	510	11,282
West Asheboro	All	J. C. Kidd, Bennett	Alton Jordan, Asheboro	3	40	73		14	10	2,436	390	2,826
Westfield			*G. B. Loflin, Rt. 1, Trinity		*102	*119				*480		*480
Whites Memorial	1–3	W. L. Owens, High Point	J. R. Allred, Rt. 1, Franklinville	5	97	105	30			442	25	467
Worthville	All	Junie S. Barnes, Rt. 2, Randleman	Donald R. Mintz, Worthville		46	68	52			1,225	108	1,333
Totals				321	6,346	6,987	1,214	1,006	1,063	$ 220,961	$ 35,680	$256,641

ROANOKE

Aenon	1–3	R. L. Collins, Sharpsburg	A. T. Cherry, Rocky Mount	3	118	65	77		20	$ 1,242	$ 146	$ 1,388
Antioch	3–4	C. W. Kreamer, Halifax	W. E. Powell, Rt. 3, Enfield		72	60	32		18	952	147	1,099
Aurora	2–3–5	H. B. Hines, Aurora	A. V. Bowen, Aurora	9	64	107	53		45	989	462	1,451
Ayden	All	W. H. Holowell, Ayden	John O. Gravely, Ayden	15	230	163	89	48	75	4,967	1,159	6,126
Battleboro	2–4	C. B. Peacock, Whitakers	R. R. Barnes, Battleboro		72	100	65	30	49	2,042	436	2,478
Bethel	All	W. M. Cassell, Bethel	John Mayo, Bethel	47	344	285	128	59	88	6,643	1,159	7,802
Cedar Branch	1–3	W. B. Harrington, Williamston	Wendell Modlin, Jamesville	10	212	170	115		18	1,561	289	1,850
Cherry Chapel		C. F. Laughlin, Pactolus	M. Parahmore, Rt. 3, Washington	16	67	92	84	68	49	1,758	50	1,808
Chocowinity	2–4	None	J. D. Thomas, Chocowinity		67	100	91		20	1,009	147	1,156
Community Center	All	T. W. White, Rt. 2, Halifax	W. I. Robertson, Rt. 2, Halifax	20	186	254	102	116	97	5,642	397	6,039
Corinth	All	H. L. Coppedge, Rt. 3, Nashville	H. K. Coggin, Rt. 2, Nashville	9	228	139	96		29	1,892	94	1,986
Darlington	All	Daniel Hux, Rt. 2, Halifax	S. C. Roberson, Rt. 2, Littleton	14	203	160		94	22	5,592	71	5,663

ROANOKE—Continued

Churches	Services	Pastor and Postoffice	Sunday School Superintendent and Postoffice	Baptisms	Church Membership	Sunday School Membership	Vacation Bible School Enrollment	Training Union Membership	W. M. U. Membership	Total Local Church Contributions (Pastor's Salary, etc.)	Total Denominational Contributions	Grand Total (Add Last Two Totals)
Dawson	2-4	C. W. Kreamer, Halifax	Ed Moore, Rt. 1, Scotland Neck	------	145	67	------	------	12	$ 1,687	$ 337	$ 2,024
Eagles	2-4	R. L. West, Fountain	W. W. Eagles, Macclesfield	6	106	148	77	17	73	8,100	573	8,673
Ebenezer	2-4	C. S. Waters, Rocky Mount	B. L. Anderson, Rt. 2, Tarboro	12	78	75	------	------	41	1,601	314	1,915
Elm City	1-3	None	H. F. Goforth, Elm City	11	165	149	86	------	77	2,055	825	2,880
Elm Grove	All	L. Bland Taylor, Rt. 3, Nashville	Quinten Hendricks, Rt. 3, Nashville	15	210	152	110	------	45	12,359	583	12,942
Enfield	All	J. Felix Arnold, Enfield	A. P. Coltrain, Enfield	47	551	399	110	70	99	58,953	6,077	65,030
Everetts	2-4-5	E. R. Stewart, Hamilton	G. H. Forbes, Rt. 3, Williamston	4	157	95	147	24	40	6,377	334	6,711
Farmville	All	E. W. Holmes, Farmville	John P. Jones, Sr., Farmville	------	285	277	97	52	139	18,995	3,335	22,330
Fountain	1-3	R. L. West, Fountain	L. P. Yelverton, Fountain	11	116	119	65	34	52	2,694	1,346	4,040
Gaston	All	D. H. Jolly, Wake Forest	Elmo Jordan, Gaston	20	161	156	110	130	100	6,748	267	7,015
Gethsemane	All	None	E. T. Pittman, Whitakers	------	100	87	70	------	18	1,702	388	2,090
Greenville:												
Immanuel	All	J. A. Neilson, Greenville	A. Tyson Bilbro, Greenville	22	547	315	101	53	172	13,324	4,071	17,395
Memorial	All	R. E. Hardaway, Greenville	E. R. Conway, 1510 E. 5th St., Greenville	20	649	464	95	86	154	21,498	4,984	26,482
Halifax	1-2-3	C. W. Kreamer, Halifax	Walter P. Farrior, Halifax	8	108	123	------	------	68	5,266	297	5,563
Hamilton	1-3-5	E. R. Stewart, Hamilton	H. S. Johnson, Hamilton	16	199	207	163	91	81	6,696	1,361	8,057
Hickory	1-3	C. B. Peacock, Whitakers	A. P. Hux, Rt. 2, Whitakers	6	286	229	114	57	78	4,432	1,625	6,057
Hobgood	1-3	G. J. Haynes, Hobgood	R. G. Anthony, Hobgood	11	114	83	------	28	34	1,083	190	1,273
Jamesville	1-3	W. B. Harrington, Williamston	G. M. Anderson, Jamesville	2	46	61	92	------	17	1,095	202	1,297
Johnson Tabernacle	All	J. R. Puitt, Rt. 1, Rocky Mount	Wiley Johnson, Rt. 1, Rocky Mount	15	192	200	52	72	53	3,099	200	3,299
Ludford Memorial	All	Paul B. Nickens, Plymouth	Moye W. Spruill, Plymouth	26	530	310	112	49	109	12,724	3,034	15,758
Macedonia	All	H. L. Coppedge, Rt. 3, Nashville	Edward Hendricks, Rt. 3, Nashville	4	305	154	114	20	24	3,537	113	3,650
Mildred	All	J. P. Harris, Bethel	Js. T. Edwards, Rt. 1, Tarboro	10	58	*38	------	------	------	1,369	258	1,627
Momeyer	All	W. C. Francis, Rt. 2, Nashville	Js. W. Matthews, Rt. 2, Nashville	24	364	308	140	63	92	3,122	1,619	4,741
Mt. Hermon	2-4	------	F. W. Cockrell, Rt. 4, Rocky Mount	8	114	101	86	------	22	844	123	967
Nashville	All	G. Durham Ipock, Nashville	M. E. Hollowell, Nashville	3	351	263	125	35	91	5,390	2,036	7,426
New Hope	All	W. E. Cholerton, Rt. 1, Wilson	J. B. Moore, Rt. 1, Wilson	27	339	225	98	89	70	19,892	1,268	21,160
Oak City	1-3	W. C. Medlin, Rt. 3, Williamston	J. C. Johnson, Oak City	3	164	121	------	------	16	1,173	427	1,600
Oakdale	All	S. H. Roberts, Rt. 2, Rocky Mount	C. J. Whitehurst, Battleboro	53	474	353	163	73	87	11,068	979	12,047
Oak Level	All	L. Bland Taylor, Rt. 3, Nashville	Daniel E. Bone, Sunset Ave., Rocky Mt.	2	89	102	60	------	64	1,101	174	1,275
Pactolus	All	C. F. Laughlin, Pactolus	C. D. Whitford, Greenville	------	68	90	84	------	13	1,357	110	1,467
Pinetops	All	Thos. W. McKneely, Pinetops	Milton Carlton, Pinetops	13	127	149	25	38	68	4,241	681	4,922
Pinetown	2	J. J. Johnson, Washington	None	3	58	Union	24	------	------	212	12	224

Piney Grove	2-4	W. B. Harrington, Williamston	B. R. Manning, Rt. 1, Williamston	9	184	146	64		42	6,468	345	6,813
Pleasant Hope	1-3	S. H. Coward, 512 Dock St., Wilmington	S. E. Griffin, Rt. 3, Elm City	8	140	105	72		55	3,845	271	4,116
Proctor's Chapel	All	P. M. Hutchinson, Rt. 4, Rocky Mt.	R. F. Sykes, Rt. 4, Rocky Mount	43	224	279	111		29	5,715	435	6,150
Red Oak	All	O. S. Williams, Red Oak	N. C. Coppedge, Rt. 3, Rocky Mount	9	382	238	128		132	6,824	1,320	8,144
Riddicks Grove	2-4	W. B. Harrington, Williamston	Thurmond Gurganus, Williamston	8	116	111	69			987	276	1,263
Roanoke Rapids:												
First	All	Gordan L. Price, Roanoke Rapids	W. B. Medlin, Roanoke Rapids	254	1,921	1,615	302	491	150	36,057	7,816	43,873
Rosemary	All	B. M. White-Hurst, Roanoke Rapids	G. F. Pappendick, Roanoke Rapids	37	984	744	220	58	226	19,412	6,384	25,796
Robersonville	All	R. E. Ferguson, Robersonville	R. K. Adkins, Robersonville	87	578	450	110	150	225	9,067	1,979	11,046
Rocky Mount:												
Arlington Street	All	H. C. Lowder, Rocky Mount	O. A. Daughtridge, Rocky Mount	37	826	628	148	54	245	11,675	7,504	19,179
Calvary	All	J. N. Stancil, Rt. 4, Rocky Mount	J. W. Davis, Rocky Mount	35	644	502	200	132	281	38,427	3,517	41,944
First	All	J. W. Kincheloe, Rocky Mount	C. W. Parker, Rocky Mount	107	2,247	1,545	260	218	815	36,620	33,198	69,818
North	All		M. L. Clack, Rocky Mount	87	1,341	1,165	225	145	321	21,584	12,906	34,490
Southside	All	H. R. Starling, Rocky Mount	Curtis R. Todd, Rocky Mount	27	206	294	102	87	104	5,860	684	6,544
Scotland Neck	All	W. D. Morris, Scotland Neck	W. D. Harden, Scotland Neck	54	879	743	163	89	224	15,960	13,462	29,422
Sharpsburg	All	R. L. Collins, Sharpsburg	J. D. Barkley, Sharpsburg	10	228	195	130	66	86	4,140	1,082	5,222
South Creek		J. J. Johnson, Washington	O. K. Midgette, Aurora	3	41	84				571	234	805
Speed	2-4	G. J. Haynes, Hobgood	Charlie Speed, Speed	6	73	98			63	2,662	132	2,794
Spring Hope	All	Js. H. Blackmore, Spring Hope	E. C. Daniel, Spring Hope	26	422	263			137	15,252	1,912	17,164
Stanhope	2-4	W. R. Eaton, Wake Forest	Frederick Bunn, Rt. 1, Spring Hope	1	56	70	30			783	147	930
Stantonsburg	2-4	John E. Lanier, 1107 Eastern Ave., Rocky Mount	Arthur Peterson, Stantonsburg	14	271	222	88		80	2,146	915	3,061
Stokes	All	A. H. Campbell, Greenville	None		25					360		360
Stoney Creek	All	Arthur H. Stainback, Rt. 3, Rocky Mt.	John T. Coley, Rt. 3, Rocky Mount	22	410	286	143	71	148	8,075	3,996	12,071
Tarboro:												
First	All	Carl Lee Ousley, Tarboro	E. D. Johnson, Tarboro	36	642	477	118	56	215	15,105	3,430	18,535
†Trinity	All	Howard C. Knight, Tarboro	Fred P. Vaughan, Tarboro	16	82	198	132	84		7,305	485	7,790
Tillery	1-3	None	J. B. Stewart, Tillery	5	109	112		67	6	2,263	188	2,451
Turkey Branch	2-4	None	J. R. Browning, Rt. 2, Enfield		38	25			12	745	126	871
Union	All	Wm. F. Summers, Jr., Wake Forest	J. E. Davis, 104 E. Ridge St., Rocky Mt.	10	132	157	69		13	2,555	496	3,051
Washington:												
First	All	Wistar Hamilton, Washington	W. D. Welch, Jr., Washington	60	662	544	116	56	192	13,595	3,326	16,921
Riverview	1-4	J. J. Johnson, Washington	J. A. Wagoner, Rt. 3, Washington	3	53	78	64		45	802	83	885
Webb's Chapel	All	Thos. W. McKneely, Pinetops	Walter Summerlin, Macclesfield	14	103	124	61	23	17	3,084	389	3,473
Weldon	All	E. W. Price, Jr., Weldon	Grover Howell, Weldon	44	506	423	222	167	214	11,240	7,483	18,723
West Edgecombe	All	P. M. Hutchinson, Rt. 4, Rocky Mt.	W. G. Edmondson, Rt. 2, Rocky Mt.	34	225	355	162	43	69	13,512	581	14,093
Whitakers	All	C. B. Peacock, Whitakers	S. T. Lancaster, Whitakers	11	221	164	75	61	64	2,407	1,002	3,409
Williamston:												
Memorial	All	None	C. U. Rogers, Williamston	21	460	346	66	63	199	17,076	4,597	21,673
West End	2-4	Wm. C. Medlin, Williamston	Leslie Gurganus, Rt. 3, Williamston	1	81	161	58		34	1,554	220	1,774
Wilson:												
First	All	Clyde E. Baucom, Wilson	S. Grady Deans, Wilson	19	1,030	1,112	232	138	278	238,255	5,451	243,706
Five Points	All	E. Evans Ulrich, Wilson	Edgar Norris, Wilson	91	703	541	253	70	232	14,690	2,400	17,090
Winterville	All	E. G. Cole, Winterville	Vernon E. White, Winterville	4	212	211	113		98	5,923	2,165	8,088

ROANOKE—Continued

Churches	Services	Pastor and Postoffice	Sunday School Superintendent and Postoffice	Baptisms	Church Membership	Sunday School Membership	Vacation Bible School Enrollment	Training Union Membership	W. M. U. Membership	Total Local Church Contributions (Pastor's Salary, etc.)	Total Denominational Contributions	Grand Total (Add Last Two Totals)
Mission Sunday Schools:												
Antioch			W. E. Powell, Rt. 3, Enfield			53						
Darlington			S. E. Roberson, Rt. 2, Littleton			34						
Salem (Hickory)			L. R. Armstrong, Rt. 2, Whitakers			160	92					
Procters Chapel			R. F. Sykes, Rt. 4, Rocky Mount			73						
Roanoke Rapids			W. B. Medlin, 1005 Washington Street, Roanoke Rapids			352						
West Edgecombe			W. G. Edmondson, Rt. 2, Rocky Mt.			31						
Mission Vacation Bible School:												
Holdin's Cross Rds.							40					
Totals				1,798	26,576	22,781	7,890	3,885	7,590	$ 880,684	$173,637	1,054,321 $

ROBESON

Antioch	1-2-3 4	R. A. Stankwytch, Rt. 3, Lumberton	H. F. Thompson, Rt. 5, Lumberton	8	444	318	211	92	82	$ 12,673	$ 766	$ 13,439
Back Swamp	2-3	S. A. Rhyne, Rt. 5, Lumberton	*L. M. Singletary, 310 E. 13th St., Lumberton	1	137	103			48	1,785	434	2,219
Baltimore	1-3	Joel S. Johnson Fairmont	J. A. Small, Rt. 1, Fairmont	2	185	140	73		71	1,907	445	2,352
Barnesville	All	Rufus F. Potts, Barnesville	William Britt, Rt. 2, Fairmont	3	446	249	106		27	8,164	1,300	9,464
Bear Swamp	All	M. D. Alexander, Lake View, S. C.	Laneau Miller, Nichols, S. C.	7	401	280	115		94	8,556	624	9,180
Bethany	3	W. D. Johnson (Supply), St. Pauls	M. G. Prevatte, Rt. 3, Lumberton (Correspondence)		16					52	65	117
Bethel		Not Given	Mrs. Sam P. Herring, Rt. 1, Lumberton	2	71	50		38		330	25	355
Beulah	1-3	R. A. Stankwytch, Rt. 3, Lumberton	Arthur Nance, Rt. 2, Lumberton	2	140	107	20			1,104	143	1,247
Bladen Union	All	Lee A. Smith, Buies' Creek	H. C. Council, Rt. 2, St. Pauls	9	222	242		52	14	2,728	1,140	3,868
Bloomingdale	1-2-5	A. P. Stephens, Lumberton	A. Wilton Bullock, Rt. 2, Fairmont	11	265	278	108	89	67	2,146	884	3,030
Broad Ridge	1-3	F. L. Young, Rt. 1, Orrum	Homer Lawson, Rt. 1, Orrum	3	247	256	149	149	102	1,751	495	2,246
Buie		No report	*Grady O'Briant, Rt. 1, Red Springs		*19							
Cedar Grove	1-3	E. P. Lockamy, Barnesville	Morris Lamb, Rt. 5, Lumberton	2	224	212	97	41	22	1,467	699	2,166

Centerville	1-3	Joel S. Johnson, Fairmont	A. B. Atkinson, Rt. 3, Fairmont	11	250	298			41	3,046	445	3,491
Clybonville	2-4	R. A. Stankwytch, Rt. 3, Lumberton	T. A. Parnell, W. 3rd. St., Lumberton	5	142	137			17	1,149	295	1,444
Ephesus	2-4	E. C. Taylor, Red Springs	E. C. Jackson, Rt. 1, Lumber Bridge	1	155	88		62		865	151	1,016
Fairmont First	All	C. P. Herring, Fairmont	H. G. Collins, Fairmont	33	1,059	878	164	106	247	20,070	16,625	36,695
Great Marsh	2-4	M. F. Mills, St. Pauls	Grady Willoughby, Rt. 2, St. Pauls	14	335	288	144	123	122	2,435	992	3,427
Green Springs	1-2-3-4	No pastor	Graham Bramble, Rt. 1, Hope Mills	11	417	352	157	106	40	3,708	2,286	5,994
Hope Mills, First	2-3	C. W. Myrick, Box 133, Fayetteville	L. W. Grimes, Rt. 1, Hope Mills	7	125	140		25		2,068	148	2,216
Hope Mills, Highlands	1-2-3-4	No pastor	J. A. Kelley, Box 87, Hope Mills	2	137	132			27	3,071	250	3,321
Hog Swamp	2-4	J. S. Johnson, Fairmont	H. P. Freeman, Rt. 1, Orrum	4	72	114			15	793	67	860
Long Branch	1-2-3-4	S. N. Lamb, Rt. 2, Lumberton	Roger Rice, Rt. 2, Lumberton	10	322	312	148	74	96	2,462	947	3,409
Lumber Bridge		No pastor	D. F. Graham, Lumber Bridge		250	82			30	3,110	283	3,393
Lumberton:												
East	All	B. M. Glisson, 200 Whiteville Avenue, Lumberton	Luther G. Lewis, Rt. 5, Lumberton	30	725	907	390	124	119	10,999	5,861	16,860
First	All	D. Swan Hayworth, Lumberton	Ingram P. Hedgepeth, Lumberton	29	1,440	1,747	243	145	498	35,180	22,865	58,045
North		No pastor	R. L. Smith, Box 609, Lumberton	2	98	175	80	37		2,176	31	2,207
West	All	E. L. Coleman, Victory Heights, Lumberton	Ernest Pittman, W. 5th. St., Lumberton	15	206	236	142	112	33	3,572	305	3,877
Maxton		No pastor	R. P. Edwards, Maxton	1	381	266	151		48	7,607	2,864	10,471
McDonald		S. A. Rhyne, Rt. 5, Lumberton	A. V. Britt, McDonald	1	54	78	89		20	962	288	1,250
Mt. Elim	2-4	Joel S. Johnson, Fairmont	Okey Stephens, Rt. 2, Lumberton	9	167	157	92		82	1,005	441	1,446
Mt. Moriah	1-3	O. A. Anderson, Rowland	L. G. Singletary, Rt. 1, Rowland	4	100	59	20	53	23	1,015	517	1,532
Mt. Vernon	1-2-3-4	George L. Denton, 625 Greenland Dr., Fayetteville	Thomas Hall, Rt. 7, Fayetteville	6	157	212	85	56	20	3,820	649	4,469
Mt. Zion	1-3	W. E. Bost, Nichols, S. C.	J. L. Jackson, Hamer, S. C. (Correspondence)		45					240	21	261
Oakdale	2-4	A. P. Stephens, Lumberton	Proctor Morgan, Rt. 1, Fairmont	28	435	304	177	122	37	2,250	421	2,671
Oak Grove	2-4	C. W. Myrick, Box 133, Fayetteville	Milburn Ellis, Rt. 4, Lumberton	16	145	100		59		636	188	824
Oakton	1-3	S. N. Lamb, Rt. 2, (Supply), Lumberton	H. H. Atkinson, Proctorville	2	128	134	90		26	1,218	18	1,236
Orrum	1-3	I. P. Hedgepeth, Lumberton	Edwards Warwick, Orrum		187	145	57	48	60	2,582	1,672	4,254
Parkton	All	No pastor	James Parnell, Parkton	10	400	237		71	24	5,104	2,581	7,685
Pembroke	1-3	C. J. Ellis, Pembroke	Leon Peterson, Pembroke	3	75	75			15	3,745	195	3,940
Pleasant Hope	2-4	A. P. Stephens, Lumberton	H. H. Hedgepeth, Fairmont	18	237	157	42		44	2,324	182	2,506
Proctorville	2-4	I. P. Hedgepeth, Lumberton	William Paul Graham, Proctorville	4	184	215			90	2,438	1,666	4,104
Raeford	All	S. Judson Lennon, Raeford	Robert H. Gatlin, Raeford	36	367	315	155	113	178	13,557	2,960	16,517
Raft Swamp	2-4	E. P. Lockamy, Barnesville	James H. Odom, Rt. 4, Lumberton	11	227	202			48	2,200	1,282	3,482
Raynham	1-2-3-4	C. J. Ellis, Pembroke	E. N. Dent, Rt. 1, Rowland	2	140	111		74		3,236	75	3,311
Red Springs, First	All	Paul D. Early, Red Springs	H. D. Baxley, Red Springs	33	509	380	140	106	157	7,721	4,114	11,835
Red Springs, W. Side	All	R. D. Hilliard, Red Springs	J. W. Russell, Red Springs	47	249	321	103	66	158	7,117	1,206	8,323
Rennert	3	A. P. Stephens, Lumberton	Baker Everette, Rennert	1	48	50		13		505	149	654
Rowland	All	O. A. Anderson, Rowland	I. L. Johnson, Rowland	8	424	269	101	71	60	7,023	1,490	8,513
Rozier	4	A. P. Stephens, Lumberton	Horace Britt, Rt. 3, Lumberton	2	111	68			15	1,123	1,195	2,318
Saddle Tree	1-4	W. B. Guthrie, Country Club Drive, Fayetteville	W. P. Humphery, Rt. 3, Lumberton	4	60	73	56	48	47	1,418	549	1,967
Sand Hill	1-3	L. L. Todd, Tabor City	Charlie Walters, Rt. 2, Lumberton	3	72	140				14,972	88	15,060

ROBESON—Continued

Churches	Services	Pastor and Postoffice	Sunday School Superintendent and Postoffice	Baptisms	Church Membership	Sunday School Membership	Vacation Bible School Enrollment	Training Union Membership	W. M. U. Membership	Total Local Church Contributions (Pastor's Salary, etc.)	Total Denominational Contributions	Grand Total (Add Last Two Totals)
Singletary's Cross Rds.	1–3	M. F. Mills, St. Pauls	C. R. Mercer, Rt. 5, Lumberton	22	163	228	75	------	------	$ 1,861	$ 413	$ 2,274
Smyrna	2–4	B. M. Glisson, Lumberton	Neal Freeman, Rt. 2, Lumberton	10	188	115	80	------	------	1,066	169	1,235
St. Pauls, First	All	W. E. Robinson, St. Pauls	R. S. Sessoms, St. Pauls	38	619	474	233	50	168	13,147	7,504	20,651
St. Pauls, South Side	1–3	John B. Dow, St. Pauls	Jesse Autry, St. Pauls	6	73	169	125	58	16	3,090	109	3,199
Ten Mile	1–3	S. N. Lamb, Rt. 2, Lumberton	J. W. Howell, Jr., Rt. 1, Lumberton	25	301	258	100	------	84	1,780	1,210	2,990
Tolarsville	2–4	S. N. Lamb, Rt. 2, Lumberton	J. M. Britt, St. Pauls	10	173	190	105	92	84	2,245	1,275	3,520
White Pond	------	J. W. Mears, Lumberton	Gately Lupo, R.F.D., Fairmont	------	180	195	------	------	28	1,072	219	1,291
Zion's Hill	1–3	E. L. Coleman, Victory Heights, Lumberton	Frank L. Smith, Rt. 5, Lumberton	4	264	181	70	------	------	1,346	886	2,232
Zion's Tabernacle	1–2–3–4	S. A. Rhyne, Rt. 5, Lumberton	W. T. Barker, Box 221, Lumberton	5	316	346	------	75	53	2,089	697	2,786
Mission Sunday School:												
Southside	------	------	C. E. Sullivan, Lumberton	------	------	47	------	------	------	------	------	------
Totals	------	------	------	593	15,729	14,392	4,493	2,550	3,397	$ 258,881	$ 95,864	$354,745

ROWAN

Calvary	All	N. C. Teague, Rt. 1, Box 150, Salisbury	Frank A. Side, Rt. 1, Salisbury	19	409	418	135	97	107	$ 7,360	$ 1,326	$ 8,686
China Grove, First	All	R. O. Brinkley, Box 406, China Grove	R. J. Davis, Box 134, China Grove	16	309	254	108	54	59	8,546	2,090	10,636
China Grove, South	All	Zeb D. Baker, Box 436, China Grove	Robert Nicholson, China Grove	7	165	228	139	71	60	11,935	208	12,143
Corrhier Heights	All	H. T. Davis, Rt. 1, China Grove	James P. Watts, Rt. 1, China Grove	17	35	66	61	41	17	2,628	------	2,628
Dunn's Mountain	All	No. pastor	W. P. Elium, Rt. 5, Salisbury	36	311	360	153	103	68	7,473	1,666	9,139
E. Corinth	All	W. M. Anthony, Rt. 1, Gold Hill	Fred Morgan, Rt. 1, Gold Hill	2	110	117	104	78	31	2,840	224	3,064
E. Spencer	All	Vance Edwards, 1006-A Central Dr., Kannapolis	H. D. Shelton, East Spencer	2	98	132	59	------	49	2,876	226	3,102
Enon	All	W. R. Kiser, Rt. 1, Salisbury	Ray Wood, Rt. 1, Salisbury	16	285	286	140	73	75	6,676	929	7,605
Faith	All	James F. Graham, Faith	G. C. Honeycutt, Faith	------	187	220	97	50	103	3,032	849	3,881
Gold Hill	All	D. A. Clanton, Kannapolis (supply)	A. L. McClenney, Gold Hill	------	89	94	50	16	24	4,440	59	4,499
Grace Avenue	All	J. C. Gwaltney, 1205 11th St., Kannapolis	Carl Seagle, 1216 Laura, Kannapolis	14	214	260	122	64	41	22,655	483	23,138
Landis	All	A. F. Blackburn, Landis	S. F. Chapman, Rt. 1, China Grove	30	777	685	148	194	200	30,214	4,515	34,729

Morlan Park	All	Howard L. Barham, Box 1404, Salisbury	Boyden T. Walters, Rt. 3, Salisbury	10	190	257	125	63	19	5,359	625	5,984
Needmore	All	Odell Funderburke, 513 Laura, Kannapolis	G. M. Murph, Rt. 1, Woodleaf	4	136	99	65	53	13	4,010	331	4,341
Phaniels	All	F. P. Blankenship, Rt. 1, Rockwell	J. R. Wensil, Rt. 13, Box 579, Concord	23	219	198	112	79	14	5,822	850	6,672
Pine Ridge	All	Zeb Thompson, Rt. 2, China Grove	Wayne Helms, Rt. 2, China Grove	5	54	71	61	------	8	3,427	114	3,541
Rockwell	All	W. M. Anthony, Rt. 1, Gold Hill	Charles Jones, 829 S. Main, Salisbury	5	146	146	102	49	13	3,783	523	4,306
Rowan Mills	All	W. P. Lippard, Rt. 4, Linconlnton	J. B. Lindsey, 317 E. 13th, Salisbury	------	244	182	110	63	47	7,263	292	7,555
Salisbury:												
Community	All	Robert Williams, Rt. 2, Salisbury	George Denham, Jr., 815 2nd, Spencer	------	52	60	53	----	15	3,107	78	3,185
†Emmanuel	All	No pastor	H. L. Morris, 42 Pine, Salisbury	13	98	138	79	77	52	10,389	605	10,994
First	All	R. A. Ellis, Box 198, Salisbury	J. H. Nettles, 714 S. Ellis, Salisbury	73	1,719	1,213	281	144	335	240,422	23,297	263,719
North Main	All	E. L. Melton, 1612 N. Main, Salisbury	O. R. Morris, 828 N. Jackson, Salisbury	31	356	349	105	93	63	11,808	742	12,550
Stallings Memorial	All	O. D. Moore, 827 S. Main, Salisbury	Paul C. Waller, 804 S. Jackson, Salisbury	28	869	730	213	177	146	21,182	7,007	28,189
Spencer:												
First	All	E. H. Potts, Spencer	A. C. Hunter, 702 5th, Spencer	36	570	491	127	82	197	13,880	7,129	21,009
Oakdale	All	Clay R. Barnes, 113 Charles, Spencer	H. D. Young Box, 1100, Salisbury	37	476	476	150	129	174	12,315	3,042	15,357
Trinity	All	Kenneth Archer, 611 Carolina, Spencer	H. C. Allen, 406 Rowan, Spencer	20	166	186	112	54	63	7,872	979	8,851
Trading Ford	All	R. N. Hunneycutt, Rt. 4, Salisbury	Lacey Barber, 727 N. Salisbury Ave., Spencer	20	519	397	131	15	31	10,650	1,338	11,988
W. Corinth	All	R. M. Wynecoff, Rt. 1, Troutman	James Miller, Rt. 3, Mooresville	------	135	105	76	------	51	3,091	489	3,580
West Park	All	L. E. Trexler, Rt. 4, Salisbury	J. C. Reavis, Rt. 3, Salisbury	11	55	54	34	------	------	1,180	166	1,346
Wyatt's Grove	All	No pastor	Hubert File, Rt. 5, Salisbury	3	101	69	47	------	18	1,579	245	1,824
Yadkin	All	Vance Edwards, 1006-A Central, Kannapolis	George Mahaley, Rt. 1, Linwood	4	70	77	------	------	26	4,543	551	5,094
Eastside Baptist Mission (sponsered by Dunn's Mt. and Rowan Baptist Association)	----------	(Figures shown in Dunn Mtn. Report)	W. A. Livengood, Rt. 5, Salisbury	------	------	70	56	------	------	----------	----------	----------
Totals	----------	----------	----------	482	9,164	8,488	3,355	1,919	2,119	$ 482,357	$ 60,978	$543,335

SANDY CREEK

Antiock	1	Claude Johnson, Goldston	J. R. Wilkins, Rt. 1, Goldston	5	175	109	40	------	------	$ 912	$ 130	$ 1,042
Bear Creek	1-2-3-4	L. P. Soots, Goldston	James Watson, Rt. 2, Bear Creek	4	168	99	------	------	19	16,081	86	16,167
Bennett	2-4	Claude Johnson, Goldston	J. R. Peace, Bennett	4	163	150	59	------	35	1,152	689	1,841
Bethany	2-4	George M. Graham, Goldston	Tommie Hart, Rt. 4, Sanford	8	134	132	45	47	19	1,021	511	1,532
Bethlehem	1-2-3-4	No pastor	S. E. Hannon, Rt. 1, West End	6	302	203	106	------	58	2,978	1,016	3,994
Bonlee	2-4	W. J. Crain, Cary	W. S. Phillips, Bonlee	5	136	114	25	------	37	1,108	529	1,637
Brush Creek	1-2-3-4	No pastor	A. G. Kennedy, Siler City	2	150	155	------	------	76	2,533	1,048	3,581
Cool Springs	2-4	R. A. Gardner, Jonesboro	R. Bailey Gross, Rt. 4, Sanford	11	246	229	84	94	134	3,281	613	3,894
East Sanford	All	Roy A. Morris, Sanford	Stacey A. Love, Sanford	41	325	394	162	------	58	10,859	1,434	12,293
Emmaus	1-2-3-4	G. C. Primm, Pittsboro	W. R. Clark, Rt. 2, Pittsboro	11	139	125	73	20	33	3,421	687	4,108
Fall Creek	2-4	E. D. Hancock, Star	Francis Brewer, Robbins	5	263	190	------	------	24	4,972	436	5,408

SANDY CREEK—Continued

Churches	Services	Pastor and Postoffice	Sunday School Superintendent and Postoffice	Baptisms	Church Membership	Sunday School Membership	Vacation Bible School Enrollment	Training Union Membership	W. M. U. Membership	Total Local Church Contributions (Pastor's Salary, etc.)	Total Denominational Contributions	Grand Total (Add Last Two Totals)
Flat Springs	2-4	P. A. Smith, Wake Forest	C. S. Kelly, Colon	10	193	110	------	------	18	$ 4,457	$ 210	$ 4,667
Goldston	2-4	George M. Graham, Goldston	T. P. Murchison, Goldston	3	131	107	55	52	84	1,613	692	2,305
Gum Springs	1-3	C. F. Thomas, Buies Creek	Russell Foushee, Rt. 1, Moncure	3	132	61	------	38	20	1,555	693	2,248
Hickory Grove	1-3	E. K. Heatherly, Pittsboro	Talmadge Tally, Rt. 1, Bear Creek	2	86	109	------	------	------	635	------	635
Hickory Mountain	1-3	Geter R. Porch, Siler City	N. J. Dark, Rt. 3, Siler City	------	160	105	36	------	24	1,625	998	2,623
Jonesboro Heights	All	R. A. Gardner, Jonesboro	O. V. Batchelor, Jonesboro	13	335	286	95	------	117	78,873	1,341	80,214
Juniper Springs	1-3	George M. Graham, Goldston	W. C. Womack, Rt. 7, Sanford	11	197	202	85	------	87	1,083	276	1,359
Loves Creek	2-4	Geter R. Porch, Siler City	Frank Davis, Siler City	2	304	267	78	55	85	5,890	1,739	7,629
Mays Chapel	1-3	Claude Johnson, Goldston	Howard Glosson, Rt. 1, Moncure	4	50	38	------	------	10	513	134	647
Moncure	1-3	Walter Moose, 1730 Murray St., Durham	W. L. Glosson, Moncure	3	138	88	------	10	49	1,932	878	2,810
Moons Chapel	1-2-4	Ralph McLean, Siler City	E. W. Reitzel, Rt. 1, Staley	9	136	129	------	------	57	1,708	592	2,300
Mt. Olive	1-2-3-4	K. E. Bryant, Pittsboro	F. M. Russell, Rt. 2, Graham	4	326	250	46	------	111	3,176	1,817	4,993
New Salem	1	E. K. Heatherly, Pittsboro	John Herndon, Rt. 2, Pittsboro	------	110	66	------	------	------	722	160	882
Oakley	2-4	J. C. Edwards, Liberty	H. F. Creason, Rt. 2, Siler City	3	187	183	67	65	42	5,561	1,188	6,749
Pittsboro	1-2-3-4	K. E. Bryant, Pittsboro	Fred P. Nooe, Jr., Pittsboro	10	305	312	97	52	116	11,773	1,193	12,966
Rives Chapel	All	J. L. Carrick, Siler City	E. D. Budd, Rt. 3, Siler City	6	238	126	63	------	17	2,480	999	3,479
Rock Springs	2	No pastor	O. H. Williams, Bynum	5	113	167	------	------	------	1,569	158	1,727
Rocky River	2-4	Claude Johnson, Goldston	Wrenn C. Brewer, Rt. 1, Siler City	6	165	161	109	------	81	1,528	723	2,251
Sandy Branch	1-3-5	George M. Graham, Goldston	Haywood Fields, Bear Creek	11	303	203	------	------	95	2,217	2,042	4,259
Sanford, First	All	W. Wilbur Hutchins, Sanford	Hugh B. Hines, Sanford	9	868	730	178	117	223	24,443	8,679	33,122
Siler City	All	William L. Lynch, Siler City	T. F. Baldwin, Siler City	20	536	501	128	90	242	12,899	4,733	17,632
Staley	1-3	Geter R. Porch, Siler City	W. M. Ward, Staley	5	85	112	30	------	7	1,348	562	1,910
Tysons Creek	1-3	Claude Johnson, Goldston	Leonard Cox, Bear Creek	------	150	110	------	------	16	1,106	468	1,574
Totals	------	------	------	241	7,449	6,323	1,661	640	1,994	$ 217,024	$ 37,454	$254,478

SANDY RUN

Adaville	All	J. R. Featherston, Rt. 3, Forest City	A. B. Martin, Box 241, Spindale	12	397	234	89	96	71	$ 13,644	$ 1,031	$ 14,675
Alexander	All	M. D. Blanton, Forest City	T. W. Greene, Forest City	14	391	281	93	94	114	8,114	2,029	10,143
Bethany	All		Lee I. Newton, Rt. 3, Forest City	7	211	169	60	47	32	4,984	761	5,745
Bethel	All	Charles M. Hamrick, Ellenboro	Willie Hall, Ellenboro	41	580	374	128	96	142	7,244	773	8,017
Big Springs	All	I. V. Jones, Rt. 1, Ellenboro	Sherrell Watts, Rt. 1, Ellenboro	3	277	150	73	66	32	9,841	552	10,393
Bostic	All	Cecil W. Cothran, Bostic	Fred Wright, Bostic	7	294	215	122	57	75	9,996	1,147	11,143
Broad River	All		Dupre E. Gowan, Box 203, Rutherfordton	4	139	107	58			1,909	36	1,945
Calvary	All	R. G. Melton, Rt. 1, Forest City	C. W. Hall, Rt. 1, Forest City	6	89	115	42		26	3,069	183	3,252
Camp Creek	All		I. V. Moore, Rt. 2, Gaffney, S. C.	20	408	281	132	115	118	5,289	1,330	6,619
Campfield Memorial	2-4	E. L. McDaniel, Ellenboro	Harold Brooks, Rt. 1, Mooresboro	3	173	133			13	1,115	340	1,455
Cane Creek	2-4	Robert Early, c/o State Hospital, Morganton	Howard Keller, Rt. 2, Bostic	3	94	75	60			3,676	66	3,742
Caroleen	All	W. Toy Martin, Caroleen	H. T. Moseley, Caroleen	50	540	492	175	115	159	21,144	3,893	25,037
Cliffside	All	Tom S. Lawrence, Cliffside	H. A. Ingram, Cliffside	40	1,067	967	247	237	329	23,990	10,028	34,018
Concord	All	V. W. Bishop, Bostic	C. C. Merck, Rt. 2, Ellenboro	13	298	230	116	100	44	10,126	849	10,975
Corinth	All	A. M. Martin, Rt. 2, Ellenboro	C. W. Lavender, Rt. 2, Ellenboro	4	230	185				3,460	260	3,722
Drewery Dobbins	All	A. M. Martin, Rt. 2, Ellenboro	W. L. Luckadoo, Rt. 1, Ellenboro	11	232	117				1,593	418	2,011
Fairview	All	A. E. Harper, Rt. 2, Bostic	Guy Grayson, Rt. 2, Bostic	1	106	86		30	8	2,448	431	2,879
First Broad	1-3	I. V. Jones, Rt. 1, Ellenboro	Ben Queene, Rt. 2, Bostic	2	205	88				1,299	195	1,494
Florence	All	F. E. Dabney, Forest City	Geary Flack, Forest City	43	923	741	276	206	231	26,251	8,654	34,905
Floyd Creek	All		James E. Branch, Rt. 1, Forest City	5	243	159	93	65		4,892	673	5,565
Forest City, First	All	H. H. Stembridge, Jr., Forest City	Alton Horne, Forest City	30	1,121	982	191	176	234	38,059	30,258	68,317
Gantts Grove	1-3	E. L. McDaniel, Rt. 1, Ellenboro	R. V. Toney, Rt. 1, Mooresboro	2	72	103				532	19	551
Goode's Creek	All	R. L. Crawford, Rt. 1, Rutherfordton	R. S. Burleson, Jr., Rt. 1, Mooresboro	7	190	186	52			4,914	546	5,460
Goode's Grove	All	Andy Mede, Rt. 1, Belwood	J. W. Sailors, Rt. 1, Mooresboro	1	59	59				267	13	280
Grays's Creek	1-4	E. L. McDaniel, Rt. 1, Ellenboro	Charlie Cole, Rt. 1, Rutherfordton	5	102	135				2,370	162	2,532
Green's Creek	All	W. W. Reese, Rt. 1, Campobello, S. C.	W. H. Fogan, Rt. 1, Landrum, S. C.	16	354	263	117	109	13	31,732	563	32,295
Harris	All	L. E. Sailors, Rt. 1, Mooresboro	George W. Greene, Harris	8	56	102				1,482	297	1,779
Haynes Memorial	All		E. S. Packard, Avondale	17	314	292	85	74	103	10,256	4,670	14,926
Henrietta	All	R. W. Hovis, Henrietta	A. L. Allen, Caroleen	13	552	464	173	54	120	12,605	1,369	13,974
Hick's Grove	All	Raymond Crowe, Rt. 1, Chesnee, S. C.	James Henson, Chesnee, S. C.	2	210	130	30	80		2,871	47	2,918
High Shoals	All	W. F. McGinnis, Rt. 2, Ellenboro	Mrs. Carl Edwards, Rt. 2, Ellenboro	8	247	177	59	58	38	4,455	958	5,413
Holly Springs	3-4	N. B. Phillips, East Flat Rock	Lewis W. Head, Rt. 3, Forest City		204	176			13	848	946	1,794
Lavonia	All	Ralph Huntley, Rt. 3, Gaffney, S. C.	Frank Lanier, Rt. 2, Gaffney, S. C.	2	180	148		60		3,037	94	3,131
Mt. Harmony	2-4	J. H. Smart, Rt. 1, Connelly Springs	Ernest Condrey, Rt. 2, Bostic	1	340	139				2,830		2,830
Mt. Lebanon	1-3	B. H. Parker, Rt. 2, Bostic	J. A. Padgett, Rt. 1, Bostic		115	113				1,685	263	1,948
Mt. Olivet	All	C. R. Bobbitt, Rt. 3, Vale	Fred Davis, Rt. 1, Ellenboro	1	150	76	48			2,607	654	3,261
Mt. Pleasant (C)	All	J. E. Bishop, Rt. 1, Mooresboro	Walter Bostic, Cliffside	7	301	255	98	101	86	5,493	594	6,087
Mt. Pleasant (R)	All	C. C. Matheny, Rt. 1, Forest City	D. P. Marshall, Rt. 1, Forest City		219	144	93	84	34	6,934	407	7,341
Pacolet Hills	2-4	Clarence Tucker, Landrum, S. C.	Alva Flynn, Campobello, S. C.	1	59	50				769	24	793
Peniel	1-3	Furman Jackson, Rt. 1, Tryon	Curtis Hutcherson, Rt. 1, Tryon	5	264	231				5,942	163	6,105
†Pours Ford	All	L. B. Harris, Rt. 1, Mooresboro	S. M. Champion, Rt. 1, Rutherfordton	11	37	40				2,200	43	2,243
Prospect	All	W. G. Wilson, Rt. 3, Gaffney, S. C.	Claude Brooks, Rt. 3, Gaffney, S. C.	7	403	175	64	60	22	5,943	187	6,130
Race Path	All	Jyles Hall, Rt. 1, Mooresboro	J. C. Causby, Rt. 1, Mooresboro	6	380	228		84	66	31,510	367	31,877

SANDY RUN—Continued

Churches	Services	Pastor and Postoffice	Sunday School Superintendent and Postoffice	Baptisms	Church Membership	Sunday School Membership	Vacation Bible School Enrollment	Training Union Membership	W. M. U. Membership	Total Local Church Contributions (Pastor's Salary, etc.)	Total Denominational Contributions	Grand Total (Add Last Two Totals)
Riverside	2-4		W. W. McIntyre, Rt. 1, Forest City	1	68	89				$ 776	$ 53	$ 829
Sandy Level	1-2-4	A. L. Harrill, Harris	J. P. Hutchins, Rt. 2, Union Mills	9	286	125				1,500	17	1,517
†Sandy Mush	All	Guy Johnson, Rt. 1, Forest City	Malcolm Wall, Rt. 1, Forest City	12	75	143			93	1,300		1,300
Sandy Run	All	W. G. Camp, Mooresboro	J. K. Smart, Mooresboro	37	408	409	101	126	127	13,590	1,718	15,308
Sandy Springs	All	Noah B. Hendrix, 130 Palisade Street, Spartanburg, S. C.	D. C. Crawford, Box 291, Rutherfordton	6	371	270	93	118	16	6,001	506	6,507
Shiloh	1-3	N. B. Phillips, East Flat Rock	R. R. Jones, Rt. 3, Forest City	3	315	358		131	12	7,091	1,491	8,582
Smiths Grove	1-3	Virgil Bailey, Spindale	Carl Houlk, Forest City	2	134	74	46			654	73	727
Spencer	All		William C. England, Spindale	43	1,071	728	285	115	224	37,722	7,932	45,654
Sulphur Springs	All	B. M. Strickland, Rt. 1, Forest City	W. M. Hopper, Rt. 3, Forest City	6	335	282	88	127	47	18,329	1,763	20,092
Temple	All	Mack Burgin, Henrietta	John W. DeBruhl, Box 31, Henrietta	13	166	169	75	56	60	7,973	1,728	9,701
Trinity	All	J. E. Bishop, Rt. 1, Mooresboro	Sam Jenkins, Rt. 1, Mooresboro	6	309	323	114	93	14	5,027	978	6,005
Walls	All	W. T. Luckadoo, Ellenboro	A. C. Lovelace, Box 291, Ellenboro	8	414	153	90	81	14	3,269	320	3,589
Westside	All	M. H. Ingle, Forest City	C. E. Phillips, 212 Oak St., Forest City	15	186	226	114	79	56	7,996	408	8,404
Wilson	All	Leonard Harrill, Harris	Ellis Doves, Rt. 2, Forest City	5	81	65				626	15	641
Mission Sunday School:												
Glenwood	4	D. R. McAllister, Caroleen	J. M. Wall, Forest City			55	37					
Totals				605	17,045	13,336	3,817	3,190	2,786	$ 455,279	$ 93,297	$548,576

SOUTH FORK

Amity	All	R. G. Blackburn, Rt. 4, Lincolnton	Alvin Caldwell, Rt. 3, Lincolnton	2	161	161				$ 4,081	$ 179	$ 4,260
Antioch	All	Clyde Reep, Rt. 1, Alexis	Glenn L. Caldwell, 309 Rhodes St., Lincolnton	3	158	217				7,631	89	7,720
Bethel	2	H. B. Jones, Rt. 1, Iron Station	William A. Gaudle, Rt. 5, Lincolnton	14	108	140				820	70	890
Boger City	All	J. M. Baker, Boger City	J. C. Burke, Rt. 3, Lincolnton	15	424	556	203	152	149	13,715	5,780	19,495
Brookford	All	W. C. Laney, Brookford	Miss Mae Bolick, Brookford	9	147	221	80	104		8,621	7,862	16,483
Catawba	All	A. R. Waters, Catawba	Mrs. T. G. Keith, Catawba	2	234	178	67	30	57	14,838	2,033	16,871
Cedar Grove	All	R. G. Short, Rt. 2, Hickory	Lester Willis, Rt. 1, Maiden	8	97	92	70	44	47	2,475	247	2,722
Center View	2	Ben R. Coley, Rt. 1, Cherryville	Emmit Turbyfill, Rt. 5, Lincolnton	25	279	214		119		2,163	689	2,852

Conover	All	J. D. Lynn, P.O. Box 653, Newton	Donald Yount, 505 E. 11th St., Newton	86	318	289	------	107	54	9,579	106	9,685
Corinth	2	L. S. Burke, Rt. 5, Lincolnton	Fitzhugh Kiser, Rt. 3, Vale	5	253	161	77	------	15	2,853	820	3,673
Craig Memorial	All	J. H. Wright, Rt. 2, Gastonia	Marvin Helms, Iron Station	7	98	92	28	------	------	3,522	284	3,806
Denver	All	Varser Lockee, 401 S. Rhyne St., Lincolnton	Tommy L. Huskins, Box 132, Stanley	------	25	35	------	------	------	940	88	1,028
Faith	All	L. F. Helderman, Rt. 9, Box 765, Charlotte 2	Vernon Lineberger, Iron Station	6	95	91	45	------	------	1,366	234	1,600
†Friendly Chapel	All	Clyde Reep, Rt. 1, Alexis	George Fox, Rt. 1, Maiden	2	123	197	------	------	------	6,243	203	6,446
Gainesville	All	Ben R. Coley, Rt. 1, Cherryville	O. R. Tutherow, Rt. 1, Crouse	11	189	192	42	44	------	21,751	346	22,097
Hickory:												
Brown Memorial	All	A. A. Young, 1247 Second St. N. E. Hickory	Bruce Teague, 1920 N. Center Street, Hickory	31	513	597	269	141	209	13,215	4,021	17,236
Calvary	All	W. W. Marr, 312 18th St., S. W. Hickory	George Paige, 1819 5th Ave., S. W., Hickory	19	184	200	------	57	34	6,871	186	7,057
Community	All	W. R. Walls, P.O. Box 201, Hickory	James Norris, 188 14th St., S. E., Hickory	9	74	203	100	68	------	3,981	73	4,054
East Hickory	All	Marion E. Parker, 122 16th St. S. E., Hickory	R. R. Fisher, 134 15th St., S. E., Hickory	14	307	345	160	138	73	9,278	1,889	11,167
First	All	R. Knolan Benfield, 534 2nd Avenue, N. W. Hickory	A. J. Borders, 226 5th St., S. E. Hickory,	53	1,266	1,249	260	282	519	46,093	38,327	84,420
Highland	All	Harold M. White, 910 Highland Ave., N. E., Hickory	Earl W. Duncan, 832 10th St. Blvd., N. W., Hickory	25	688	551	138	130	142	11,200	8,584	19,784
Longview	All	Horace R. Harris, 215 23rd St., S. W., Hickory	W. P. Long, 515 13th St., S.W., Hickory	18	191	242	69	96	------	10,181	734	10,915
Oakland Heights	All	L. W. Teague, 39 Falls Avenue, Granite Falls	Fred A. Spencer, Sr., Forest Hills, Hickory	13	89	102	74	62	42	4,217	652	4,869
Penelope	All	J. Louis Price, 156 33rd St., S.W., Hickory	E. S. Teague, Rt. 5, Box 73, Hickory	18	703	763	142	149	137	18,596	5,035	23,631
Temple	All	E. F. Sullivan, Rt. 2, Hickory	Cecil Mull, Rt. 3, Box 147 C, Hickory	20	158	256	88	115	70	10,364	1,038	11,402
West Hickory	All	Fritz D. Hemphill, 1205 Main Avenue, Drive, N.W., Hickory	W .R. Sherrill, Rt. 1, Box 423, Hickory	69	790	844	198	104	241	62,708	5,108	67,816
Hudson's Chapel	All	Bruce Christopher, Star Rt., Catawba	Woodrow Edwards, Box 57 ,Catawba	24	180	213	------	------	------	6,593	72	6,665
Indian Creek	All	Howard Saine, Vale	Sherman Ross, Ranlo Sta., Gastonia	10	66	63	------	------	------	2,078	54	2,132
Kid's Chapel	1	H. B. Jones, Iron Station	Miss Annie Lee Poole, Iron Station	------	17	23	------	------	------	277	10	287
Lawing's Chapel	2	L. A. McClure, Alexis	Clarence D. Starr, Rt. 5, Lincolnton	9	244	175	------	49	26	2,556	1,075	3,631
Leonard's Fork	All	None	Harry Huss, Rt. 1, Lincolnton	------	66	74	------	------	------	1,111	179	1,290
Lincolnton:												
East	All	C. A. Abernethy, 17th Street, N.E., Hickory	J. L. Byrd, Box 204, Lincolnton	------	49	37	------	------	------	554	5	559
First	All	R. T. Howerton, N. Oak St., Lincolnton	Joe Bondurant, Jr., 501 Roberta Ave., Lincolnton	36	537	509	120	180	236	127,162	7,460	134,622
Lincoln Avenue	All	Ernest Sisk, Lincolnton	J. A. Sain, Rt. 1, Lincolnton	7	322	302	------	------	21	18,216	1,739	19,955
Long Shoals	All	Albert Bramlette, 502 S. Gov't St., Lincolnton	Robert Keener, Lincolnton	------	70	128	------	------	------	1,104	51	1,155
Macedonia	All	T. H. Roach, Rt. 4, Lincolnton	Craig Barker, Rt. 3, Lincolnton	10	256	175	86	------	------	5,227	693	5,920

SOUTH FORK—Continued

Churches	Services	Pastor and Postoffice	Sunday School Superintendent and Postoffice	Baptisms	Church Membership	Sunday School Membership	Vacation Bible School Enrollment	Training Union Membership	W. M. U. Membership	Total Local Church Contributions (Pastor's Salary, etc.)	Total Denominational Contributions	Grand Total (Add Last Two Totals)
Maiden:												
East	All	L. R. Williams, Maiden	Harold Caldwell, Maiden	10	344	300	95	65	28	$ 7,964	$ 1,225	$ 9,189
First	All	J. R. Everett, Maiden	Truitt Beard, Maiden	19	604	436	133	88	103	8,595	4,535	13,130
West Side	All	John M. Chapman, Gastonia	Herman Thomas, Maiden	5	101	101	------	56	47	7,615	161	7,776
†Mathis Chapel	All	Carl Keever, Rt. 2, Catawba	William H. Guin, Rt. 2, Catawba	42	56	92	------	------	------	1,304	43	1,347
Mt. Ruhama	1-3	L. A. McClure, Alexis	L. Ray Caldwell, Rt. 2, Newton	13	439	505	------	145	96	35,635	2,031	37,666
Mt. Zion	1-3	L. F. Helderman, Rt. 9, Box 765, Charlotte, 2	Orville L. Hager, Alexis	------	102	79	39	28	24	2,392	1,014	3,406
Mountain Grove	All	L. W. Fields, Rt. 1, Hickory	Thomas B. Stewart, Rt. 1, Hickory	14	234	224	131	77	110	6,605	1,610	8,215
Mountain View	2-4	L. A. McClure, Alexis	L. P. Gilleland, Rt. 1, Maiden	3	192	157	------	110	------	6,647	253	6,900
Newton, First	All	Roy Beals, 308 W. 7th St., Newton	C. F. Witherspoon, Rt. 1, Clarmont	63	749	648	192	135	198	22,757	5,528	28,285
Newton, North	All	Victor L. Andrews, 303 W. 21st Street, Newton	Ed Parkhurst, 1820 N. College Ave., Newton	21	278	302	179	71	111	10,030	1,919	11,949
Olivet	All	Eli B. Smith, Long Island	John E. Fisher, Long Island	12	297	244	127	60	37	7,046	1,704	8,750
Pearl	All	Belton C. Beal, Lincolnton	G. A. Bradshaw, Rt. 1, Iron Station	10	108	136	------	------	------	3,304	193	3,497
Piney Grove	1-3	L. S. Burke, Rt. 1, Maiden	George Johnson, Rt. 1, Claremont	7	83	121	50	54	30	2,574	252	2,826
Providence	All	T. G. Downs, Rt. 3, Vale	M. S. Brittian, Rt. 4, Hickory	10	163	150	83	86	------	3,195	368	3,563
Reepsville	All	James H. Bolick, Rt. 1, Vale	Lester Holbrooks, Boger City	14	214	200	96	113	20	3,320	314	3,634
River View	All	C. R. Upton, Rt. 4, Lincolnton	Herbert N. Roach, Rt. 4, Lincolnton	10	232	242	84	59	71	9,634	673	10,307
Roseland	All	------	J. L. Henderson, Rt. 1, Lincolnton	------	47	63	44	------	11	2,210	110	2,320
Salem	All	W. P. Lippard, Rt. 4, Lincolnton	A. L. Baker, Rt. 4, Lincolnton	11	280	317	119	------	24	10,733	1,097	11,830
Sandy Ridge	All	V. C. Martin, 1830 12th Ave., N.E., Hickory	Fred W. Stafford, Rt. 3, Box 360, Hickory	4	135	195	109	90	91	8,284	397	8,681
Sharon	2-4	Jack H. Mace, Alexis	Namon Hovis, Rt. 1, Iron Station	------	41	51	38	------	------	440	153	593
Southside	All	W. W. Rimmer, 9 W. Church Street, Lincolnton	Gilbert Whiteside, Gastonia	------	63	80	18	23	------	3,489	113	3,602
Warlick's	All	M. L. Hastings, Rt. 2, Connelly Springs	Zeno Crump, Rt. 2, Connelly Springs	8	213	210	113	78	------	4,990	151	5,141
Totals	------	------	------	856	14,454	14,740	3,966	3,509	3,073	$ 630,943	$119,859	$750,802

SOUTH MOUNTAIN

Abee's Chapel	2-4	Jason Stillwell, Rt. 4, Hickory	O. C. Carter, Gen. Del., Valdese	2	145	150				$ 2,425	$ 298	$ 2,723
Berea	1-3	W. N. Reese, Gen. Del., Morganton	E. D. Berry, Box 123, Connelly Spgs.	10	71	128	79	68	21	2,731	153	2,884
Bethany	All	J. David Goodwin, Box 439, Hildebran	A. N. Burns, Hildebran	17	361	268	105	67	53	9,689	1,723	11,412
Beulah	1-3	Gordon Schrum, Rt. 5, Lincolnton	M. E. Shoup, Rt. 3, Vale	6	119	94				2,619	10	2,629
Carswell Memorial	2-4	B. B. Brooks, Rt. 1, Mooresboro	J. E. Lindsay, Rt. 4, Morganton	3	51	40				1,156	121	1,277
Connelly Springs	All	Lamont Mayes, Jr., Connelly Springs	Claude M. Icard, Rutherford College	13	183	184	75	64	13	4,690	551	5,241
Corinth	1-3	Ottis Mull, Rt. 3, Vale	A. G. McNeilly, Rt. 1, Casar	8	173	100				973	93	1,066
Henry River	All	Fred F. Hicks, Hildebran	Berl Childers, Hildebran	2	190	171	131	42	62	4,065	295	4,360
Icard	All	A. V. Ledford, Icard	Roy Simpson, Rt. 1, Connelly Springs	10	257	240	98	68	67	7,165	1,031	8,196
Mt. Gilead	1-3	B. B. Brooks, Mooresboro	Eugene Parker, Rt. 1, Connelly Springs	6	121	75				861	10	871
Mt. Hebron	1-2-3-4	S. M. Stroupe, Rt. 1, Connelly Springs	Richard Bradshaw, Rt. 1, Connelly Springs	3	164	183	58	28		3,340	244	3,584
Mt. Vernon	All	C. B. Bobbitt, Rt. 3, Vale	Kermit Pendleton, Rt. 2, Vale	2	238	150	54		48	3,927	602	4,529
Mt. Zion	All	Roy Walker, Cherryville	Cecil Lindsay, Casar		172	60				1,125	140	1,265
Mulls Chapel	1-2	J. E. Hoffman, Rt. 2, Vale	R. D. Shuford, Rt. 3, Vale	1	114	119	43			2,734	85	2,819
Oak Ridge	All	Ralph Berry, Rt. 2, Connelly Springs	William Craycraft, Rt. 2, Box 139, Connelly Springs	16	153	193	65	61	29	6,218	665	6,883
Olive Grove	All	W. L. Blanton, Casar	Hazel Lindsay, Rt. 1, Casar	8	207	118				1,407	40	1,447
Pleasant Grove	2-4	Dewey E. Newton, Rt. 2, Lawndale	Charlie A. Martin, Rt. 1, Connelly Spgs.	1	85	92				901	15	916
Pisgah	2-4	Seth Ivester, Star Rt., Lawndale	N. W. Pruett, Casar	5	106	120				1,423	160	1,583
St. John's	1-3	Dewey E. Newton, Rt. 2, Lawndale	Jink Brittain, Rt. 1, Connelly Springs	6	88	107				1,378	25	1,403
St. Paul	1-3	Buren Hasting, Casar	Marion Benfield, Rt. 1, Belwood	11	430	244	74			3,395	117	3,512
Shoup's Grove	2-4	Ernest Bustle, Jonas Ridge	John Carswell, Rt. 4, Hickory	7	130	223				7,320	70	7,390
Smart's Grove	1-3	John Smart, Rt. 1, Connelly Springs	R. E. Moses, Rt. 1, Connelly Springs	3	66	112				1,257	50	1,307
South Fork	All	J. Astor Buchanan, Spruce Pine	Allen Stafford, Icard	7	103	88	51	56	6	3,853	151	4,004
Walker's Chapel	All	W. L. Blanton, Casar	J. M. Huffman, Rt. 4, Morganton	9	144	105				2,334	70	2,404
Wilkie's Grove	All	W. H. Flowers, Rt. 1, Valdese	Everette Wright, Rt. 4, Hickory	4	151	125				20,671	370	21,041
Zion Hill	2-4	J. E. Hoffman, Rt. 2, Vale	W. M. Hudson, Rt. 1, Connelly Spgs.	2	227	213	42	64	11	5,947	211	6,158
Zoar	2-4	Johnnie Spake, Rt. 1, Casar	Amos Earl Pruett, Casar	2	71	79				624	26	650
†Hildebran View	2-4	Gilbert Buchanan, Gen. Del, Morganton	W. L. Hudson, Rt. 1, Connelly Springs	4	23	72				574	10	584
Totals				168	4,343	3,853	875	518	310	$ 104,802	$ 7,336	$112,138

SOUTH SANDY CREEK

Aberdeen	All	Zeb A. Caudle, Aberdeen	J. M. Taylor, Aberdeen	35	345	319	105	46	117	$ 12,018	$ 2,289	$ 14,307
Ashley Heights	1-2-3-4	W. Ray Gasnell, Ashley Heights	Thad Lowder, Aberdeen	4	154	128	74		23	2,770	375	3,145
Calvary	1-3	C. U. Comer, Rt. 1, Studs	Saulmand Hall, Rt. 1, Carthage		52	60				349	34	383
Cameron	1-2-4	L. M. Dixon, Cameron	J. W. Rogers, Cameron	2	183	180	90	30	78	2,883	1,026	3,909
Carthage	All	O. J. Hagler, Carthage	Thad N. Frye, Carthage	32	450	342	110		101	10,635	2,480	13,115
Ephesus	3	L. M. Dixon, Cameron	W. V. Fisher, Rt. 2, Carthage		32	40	76		10	595	123	718
Flint Hill	2-3-4	B. L. Maness, Rt. 1, Carthage	Tilden Cheek, Rt. 1, Robbins	4	144	180	86		17	7,627	163	7,790

SOUTH SANDY CREEK—Continued

Churches	Services	Pastor and Postoffice	Sunday School Superintendent and Postoffice	Baptisms	Church Membership	Sunday School Membership	Vacation Bible School Enrollment	Training Union Membership	W. M. U. Membership	Total Local Church Contributions (Pastor's Salary, etc.)	Total Denominational Contributions	Grand Total (Add Last Two Totals)
Garners Chapel	2-4	Clyde P. Stinson, Goldston	Brock Causey, Vass	7	60	68				$ 463	$	$ 463
Ives Memorial	1-2-3-4	W. Ray Gosnell, Ashley Heights	L. C. Murphy, Pinebluff	2	123	79	58	59	73	1,950	320	2,270
Lemon Springs	1-3	L. M. Dixon, Cameron	E. W. Morgan, Lemon Springs	17	83	102	155		55	1,446	225	1,671
†New Home	1-3	Lohn L. Weatherman, Rt. 4, Mt. Airy	W. R. Hall, Rt. 1, Cameron	31	74	156				916	13	929
Niagara	All	W. M. Wallace, Gen. Del., Sanford	T. C. Nall, Manley	15	45	80				1,731	35	1,766
Pine Grove	1-2-4	J. C. Shaw, Troy	Carl L. Myrick, Star	2	64	92				1,192		1,192
Piney Woods	All	W. D. Hudson, Rt. 1, Cameron	Erwin W. Campbell, Rt. 1, Cameron	8	275	273	128			8,159	303	8,462
Red Branch	All	W. D. Hudson, Rt. 1, Cameron	S. E. Wall, 514 Hamkins Ave., Sanford	26	179	157				2,914	72	2,986
Rosendale	All	J. T. Wood, Box 1037, Southern Pines	H. E. Calcutt, Box 1037, Southern Pines	2	40	52				3,942	16	3,958
Robbins	All	Reid R. Hains, Robbins	E. D. Hicks, Robbins	27	188	344	128	56	69	9,843	751	10,594
Southern Pines	All	W. C. Holland, Southern Pines	W. E. Kivette, Box 657, Southern Pines	42	397	332	120	72	95	16,268	3,385	19,653
Summer Hill	1-3	W. F. Hancock, Robbins	Melvin Williamson, Rt. 3, Carthage	24	196	100				1,184	560	1,744
Taylors Memorial	1-3	J. C. McQueen, Jr., Rockingham	James Laton, Jackson Springs	3	117	104				1,238	67	1,305
Vass	All	R. L. Beal, Vass	Sam Evans, Vass		132	116	76	59	20	2,807	741	3,548
Bethlehem	All	No pastor	S. E. Hannon, Rt. 1, West End	6	302	203	106		58	2,978	1,017	3,995
Totals				289	3,635	3,507	1,312	322	716	$ 93,908	$ 13,995	$107,903

SOUTH YADKIN

Advance	All	L. M. Tennery, Fork	E. C. Myers, Advance		50	82	71	30		$ 10,499	$ 25	$ 10,524
Berea	1-3		J. L. Mills, Rt. 2, Mooresville	9	173	143	76		12	15,657	580	16,237
Bethel	All	Thomas L. Reece, Rt. 1, Statesville	A. C. Brown, Troutman	6	315	342	108	123	78	19,805	2,084	21,889
Beulah	All	G. L. Royster, Rt. 6, Statesville	Harold Crawford, Rt. 6, Troutman	10	253	326	111	134	86	5,690	770	6,460
Cleveland	All	A. T. Stoudenmire, Cleveland	J. I. Steele, Cleveland	5	127	140	115		12	3,910	1,193	5,103
Cooleemee	All	J. Wendell Klein, Cooleemee	Jimmie Jordan, Cooleemee	15	541	394	130	51	110	8,968	2,252	11,220
North Cooleemee	All	Charles S. Young, Lexington	James F. Ridenhour, Box 24, Cooleemee	5	171	210	78	37		6,345	868	7,213
Cornatzer	All	B. A., Carroll, 5115 Old Rural Hall Road, Winston-Salem	George Starr, Rt. 3, Mocksville	4	117	147	90			3,297	218	3,515
Eatons	1-3	H. W. Hutchens, Rt. 2, Mocksville	Wayne Ferebee, Cana	7	258	121	75		13	2,074	529	2,603
Farmington	2-4	Alvis Cheshire, Mocksville	Fletcher Reavis, Rt. 2, Mocksville	2	120	86	58		22	2,963	359	3,322
Fern Hill	All	C. W. Williams, Rt. 2, Mooresville	William Wallace, Rt. 1, Troutman	21	104	157	50		18	3,601	70	3,671

Fork	All	L. M. Tennery, Fork	R. L. Seaford, Rt. 2, Advance	4	340	320	96	102	127	6,447	777	7,224
Harmony	All	E. V. Cullom, Harmony	Bristol Messick, Harmony	8	204	232	120	95	77	4,485	1,780	6,265
Ijames Cross Roads	1-2-4	W. C. Barkley, Troutman	John H. White, Rt. 2, Mocksville	12	160	157	62			1,879	10	1,889
Jerusalem	All	E. W. Turner, Mocksville	Talmadge Cheek, Rt. 4, Mocksville		129	152	83	71	27	2,651	518	3,169
Mocksville	All	J. P. Davis, Mocksville	C. L. Farthing, Mocksville	7	404	294		90	102	7,121	2,942	10,063
Mooresville:												
First	All	John G. McCall, Mooresville	Everette Whitlow, Mooresville	26	640	542	205	110	151	20,338	4,616	24,954
Southside	All		O. G. Beck, Mooresville	66	565	508	139	88	135	41,848	2,080	43,928
Cascade	All	Ernest Poston, Jr., R.F.D., Mooresville	L. N. Sweet, 35 McNeely Ave., Mooresville	9	21	56	43		11	749	272	1,021
New Bethany	1-3-4	J. A. Isenhour, Taylorsville	Doyle E. Benfield, Box 62, Conover	1	206	103	62			1,618	187	1,805
New Hope	2-4	C. N. Spry, Rt. 2, Cleveland	L. W. Pharr, Bost St., Statesville	3	131	89	55		37	893	633	1,526
Society	2	Ervin Wallace, Harmony	Elbert Duncan, Rt. 1, Mocksville	7	180	174	80	53	24	1,275	240	1,515
South River	All		Carlyle Westen, Rt. 2, Statesville	6	167	138	70	25	49	2,562	853	3,415
Statesville:												
First	All	James S. Potter, Statesville	C. C. Fox, Statesville	25	779	747	211	92	311	20,503	9,418	29,921
Diamond Hill	All	Paul M. Reese, Statesville	Frank Goforth, Boulevard, Statesville	40	650	673	185	213	166	25,160	2,856	28,016
Front Street	All	C. C. Holland, Statesville	Graham Blackwood, Buffalo St., Statesville	45	921	922	253	118	144	30,344	5,618	35,962
Western Avenue	All	Wendell G. Davis, Statesville	Glenn Watts, 802 E. Front St., Statesville	79	1,204	803	218	130	171	24,631	11,496	36,127
Troutman	All	J. C. Hill, Rt. 1, Troutman	Lewis B. Overcash, Rt. 1, Troutman	10	318	296	102	54	64	9,597	2,716	12,313
Tabernacle	All	B. H. McDonald, Mooresville	Glen L. Sigmon, Box 323, Troutman	14	34	88	63			1,314	26	1,340
Turrentine	All	E. F. Eagle, Rt. 1, Salisbury	E. M. James, Rt. 4, Mocksville	11	222	240	76	79	33	5,975	1,200	7,175
†Goldsboro Avenue (Statesville)	All	Mack Bustle, 517 Drake St., Statesville		14	24	91	30			308	2	310
Mission Sunday School:												
Cochran Street		Lester Beckham, Rt. 2, Statesville	E. P. Burdette, 536 Cochran Street, Statesville			108	69					
Mission Vacation Bible Schools:												
Monticello			Claude Millstead, Statesville				83					
Eufola							36					
Totals				471	9,528	8,881	3,303	1,695	1,980	$ 292,507	$ 57,188	$349,695

STANLY

Albemarle:											
Centerview	All	E. J. Honeycutt, Box 747, Albemarle	Grover Tucker, Rt. 2, Albemarle	6	98	164	119	118	45	$ 5,027	$ 774	$ 5,801
Fairview	All	Alfred E. Staley, Box 910, Albemarle	M. G. Moore, Rt. 2, Albemarle	10	240	271	114	71	76	7,604	1,388	8,992
First	All	J. Boyce Brooks, Box 346, Albemarle	E. M. Langley, N. 6th St., Albemarle	27	834	553	145	115	250	47,656	8,048	55,704
Grace	All	Floyd Helms, Albemarle	Suttles Burris, Ludlow St., Albemarle	27	322	352	150	49	110	23,145	1,378	24,523
North	All	W. B. Holmes, Box 45, Albemarle	G. C. Russell, Albemarle	27	419	417	149	45	147	28,872	933	29,805
Oak Grove	All	J. C. Bennett, Wiscassett St., Albemarle	Berry Lambert, S. 4th St., Albemarle	4	214	182	92			4,953	330	5,283

STANLY—Continued

Churches	Services	Pastor and Postoffice	Sunday School Superintendent and Postoffice	Baptisms	Church Membership	Sunday School Membership	Vacation Bible School Enrollment	Training Union Membership	W. M. U. Membership	Total Local Church Contributions (Pastor's Salary, etc.)	Total Denominational Contributions	Grand Total (Add Last Two Totals)
Albemarle—*Continued:*												
South	All	Fred H. Hopkins, Rt. 2, Norwood	Cecial Kimrey, Rt. 1, Albemarle	5	167	196	79	41	25	$ 6,723	$ 162	$ 6,885
West	All	W. W. Hill, 933 Mill St., Albemarle	Arch Cree, Rt. 4, Albemarle	17	765	698	305	117	179	26,534	8,935	35,469
Williams Street	All	Paul A. Gates, Rt. 4, Albemarle	Lewis M. Thompson, Rt. 3, Albemarle	16	112	150	57			5,811	155	5,966
Anderson Grove	All	W. J. Russell, Rt. 1, Albemarle	Clyde Dick, Rt. 2, Albemarle	10	378	342		116	66	48,349	991	49,340
Antioch	1-3	J. G. Whitley, 840 Woodland Street, Albemarle	J. J. Morgan, Rt. 2, New London	3	80	90				1,219	158	1,377
Aquadale	2-4	R. Dewitte Byrd, Rt. 4, Albemarle	Henry R. Greene, Rt. 2, Norwood	1	201	182	105		71	3,097	503	3,600
Badin	4	L. D. Munn, Badin	W. S. Feezor, Badin	14	354	346	130	70	128	8,273	4,538	12,811
Barbee's Grove	1-3	Alfred N. Honeycutt, Oakboro	Artice Honeycutt, Rt. 1, Oakboro	3	110	107				544	337	881
Bethel	1-3	Lawrence Funderburk, Indian Trail	J. D. Hinson, Rt. 2, Stanfield	1	178	137	48		50	2,001	408	2,409
Bethlehem	2-4	C. V. Comer, Rt. 2, Steeds	Harvey Howard, Rt. 2, Norwood	10	71	109				1,903	119	2,022
Big Lick	1-3-5	J. G. Aldridge, Rt. 2, Stanfield	Marshall Hartsell, Rt. 1, Oakboro	6	156	87				2,295	378	2,673
Calvary	2-4	John B. Blalock, Rt. 2, Norwood	Dewey B. Hudson, Rt. 1, Albemarle		42	87				2,333	85	2,418
Canton	1-2-3-4	O. H. Bolch, Rt. 4, Albemarle	Carroll Almond, Rt. 4, Albemarle	8	457	330	149		81	4,356	763	5,119
Cottonville	2-4	C. V. Comer, Steeds	Crawford Howard, Rt. 1, Norwood	3	189	84				1,739	153	1,892
Dunn's Grove	4	R. W. Mull, Rt. 2, Albemarle	Everette Parker, Franklin Ave., Albemarle	3	98	140				6,197	20	6,217
Kendall's	1-2-3-4	Wade H. James, New London	Maurice J. Pickler, Rt. 1, New London	8	138	165	57		56	4,436	1,103	5,539
Kinza	All	J. H. Connell, Rt. 2, Standfield	Carl Morgan, Rt. 1, Midland	7	194	312				2,471	505	2,976
Locust	1-2-3-4	J. H. Connell, Rt. 2, Stanfield	R. A. Honeycutt, Rt. 2, Stanfield	3	157	159	65		46	3,705	901	4,606
Mineral Springs	1-3	M. S. McLain, Oakboro	B. H. Hunnycutt, Rt. 1, Oakboro	4	207	100		46	14	1,636	269	1,905
Mission	1-2-3-4	No pastor	Cletus Lambert, Rt. 1, Stanfield	15	215	165	87			2,146	485	2,631
New London	1-2-3-4	Wade H. James, New London	J. B. Crook, Rt. 2, New London	9	200	189	96	42	77	7,198	1,840	9,038
Norwood	All	Leo F. Hawkins, Norwood	Amos Russell, Norwood	24	546	445	131	61	125	5,912	1,850	7,762
Oakboro, First		M. S. McLain, Oakboro	R. E. Dry, Oakboro	4	226	241	196		802	4,510	714	25,224
Oakboro, West	All	Roy Overcash, 521 Bruton Ave., Concord	Dee S. Hinson, Oakboro	6	153	101				1,914	158	2,072
Palmerville	1-3	Dwight H. Ives, Misenheimer	J. C. Meigs, Badin	3	71	46				932	586	1,518
Paul's Crossing	All	Roy L. Overcash, Bruton Ave., Concord	Cecil Caudle, Rt. 1, Richfield	10	135	171	75			1,616	225	1,841
Philadelphia	1-3	J. G. Aldridge, Rt. 2, Stanfield	Ross Huneycutt, Rt. 2, Stanfield	7	228	186				24,119	440	24,559
Pleasant Grove		No pastor at present	Clarence Hinson, Albemarle	14	295	364	93		16	10,526	365	10,891
Plyler	1-2-3-4	Sam J. Lesley, Richfield	L. M. Eudy, Rt. 3, Albemarle	3	183	147	63		16	2,398	373	2,771
Poplin's Grove		O. H. Bolch, Rt. 4, Albemarle	Howard Hussey, Rt. 4, Albemarle	8	162	206	142		23	5,500	174	5,674

Porter	1-2-3-4	R. D. Byrd, Rt. 1, Albemarle	H. B. Hopkins, Rt., Albemarle	8	145	181	120		37	2,168	138	2,306
Prospect	All	Paul J. Hopkins, Rt. 1, New London	Wade Clayton, Rt. 2, Albemarle	5	250	338	116	132	121	19,920	1,223	21,143
Red Cross	2-4	C. C. Huneycutt, Rt. 2, Stanfield	Roscoe Huneycutt, Rt. 1, Albemarle	6	77	101	75		21	1,350	296	1,646
Silver Springs	1-3	None	J. C. Russell, Rt. 2, Norwood	1	343	249	88	49	24	4,710	907	5,617
Richfield	1-2-3-4	Sam J. Lesley, Richfield	Price Russell, Richfield		95	90	47		30	2,735	963	3,698
Stanfield	2-4	Hoyle Love, Stanfield	Dorton Long, Rt. 1, Stanfield	5	101	105	45			1,387	365	1,752
Union Grove	1-2-3-4	Alfred N. Honeycutt, Rt. 1, Oakboro	Fred Huneycutt, Rt. 1, Albemarle	2	196	217	113		49	3,833	167	4,000
Totals				353	9,802	9,302	3,251	1,072	1,963	$ 373,753	$ 44,603	$418,356

STONE MOUNTAIN

Baptist Home	2-4	Harvey White, Taylorsville	Wade H. Barlow, Rt. 1, N. Wilkesboro	3	218	225	136	119	38	$ 3,899	$ 89	$ 3,988
Benham	1-3	W. B. Luffman, Rt. 2, N. Wilkesboro	David Cockerham, Benham		208	177	64			1,414	75	1,489
Bethel	2	W. B. Luffman, Rt. 2, N. Wilkesboro	M. A. Miller, Hayes	7	212	120				4,220	80	4,300
Chestnut Grove	3	Albert Pruitt, North Wilkesboro	Connie Haynes, Reddies River	6	88	50	35			227	14	241
Dehart	2	Major Caudill, Springfield	W. R. Handy, McGrady	5	130	38				191		191
Elk Spur	2	Harrison Barker, Roaring River	Haywood Brown, Traphill		69	52				48	16	64
Fairplain	1-3	Clate Brown, Oakwoods	Bruce Dearmon, North Wilkesboro	26	388	318	92	85		2,184	750	2,934
Flint Hill	1-3	C. O. Richardson, Rt. 2, N. Wilkesboro	Louie Blackburn, Rt. 1, N. Wilkesboro	6	205	*132				606	45	651
Haymeadow	3	J. T. Hendrix, Hays	V. M. Harrold, Hays		186	95				532	34	566
Knobbs	2-4	Carl Cockerham, Roaring River	R. S. Dameron, Traphill	2	128	119				668	28	696
Maple Grove	1-3	B. R. Holbrook, Jonesville	Sherrill Pendry, Hays	9	200	116	81			3,653	589	4,242
Mt. Pisgah	1	Ernest Blevins, Hays	L. G. Billings, Dockery	1	103	70	30			296	98	394
Mt. Zion	4	Albert Byrd, Rt. 1, North Wilkesboro	L. H. Shumate, Reddies River		71	37				684	17	701
Mountain Valley	2-4	Iredell Osborne, Cricket	Mrs. E. A. Higgins, Rt. 1, Reddies River		134	152	50			1,539	52	1,591
Mountain View	2-4	Glenn Huffman, North Wilkesboro	Vernon Woodruff, Hays	7	105	140	40			1,288	149	1,437
New Light	2	C. O. Richardson, Rt. 2, N. Wilkesboro	Clifton Prevette, Roaring River		127	75	35			298	43	341
Oak Grove	4	Grant G. Miller, Wilbar	Cavil Owens, Wilbor		8	22				37	1	38
Piney Grove	4	L. E. Sparks, and A. L. Gambill, Dockery	J. W. Mayberry, Dockery		100	43				145	5	150
Pleasant Ridge	1		B. W. Carter, State Road	10	173	100	88		25	1,091	323	1,414
Pleasant View	2-4	Woodrow Wishon, State Road	Harvey Hanes, State Road	3	169	248				2,303	406	2,709
Roaring Gap	1	Hillery Blevins, Hayes	J. D. Nicholson, Thurmond		226	122	59	89		4,486	195	4,681
Rock Springs	2-4	C. W. Bryant, Rt. 1, North Wilkesboro	Gilbert Handy, Halls Mills		150	60				453	25	478
Stony Ridge	3	L. E. Sparks, Dockery	G. B. Crabbe, Traphill		97	83				466	90	556
Traphill	1-3	C. W. Bryant, Rt. 1, North Wilkesboro	Glenn Brown, Traphill		65	30			8	333	87	420
Union	3	A. A. Staley, Reddies River	Odell Whittington, Reddies River		166	60	40			382	244	626
Walnut Grove	1	M. L. Blevins, Hays	Will Gamble, Springfield	4	260	89	35			792	154	946
Totals				89	3,986	2,773	785	293	71	$ 32,235	$ 3,609	$ 35,844

STONY FORK

Churches	Services	Pastor and Postoffice	Sunday School Superintendent and Postoffice	Baptisms	Church Membership	Sunday School Membership	Vacation Bible School Enrollment	Training Union Membership	W. M. U. Membership	Total Local Church Contributions (Pastor's Salary, etc.)	Total Denominational Contributions	Grand Total (Add Last Two Totals)
Bailey Camp	3	R. C. Cooke, Rt. 8, Lenoir	Vernon Bolick, Rt. 8, Lenoir	7	63	82	70			$ 400	$ 38	$ 438
Boone's Fork	2-4	Roscoe Greene, West Jefferson	Sam Day, Rt. 1, Shulls Mills	3	106	46	21			602	48	650
Doe Ridge	2	John Hagaman, Rt. 1, Zionville	Ed Barnes, Rt. 1, Zionville		40	36	15			93	6	99
Hopkins Chapel	1-3	Horace E. Pitts, Rt. 6, Lenoir	Lloyd Coffey, Edgemont	7	47	*18	13			128	3	131
Laurel Fork	3	Raymond Hendrix, Rt. 1, Boone	S. O. Ford, Rt. 1, Blowing Rock		122	80	25			1,155	153	1,308
Laytown	1-3	O. C. Dellinger, Collettsville	Mrs. I. D. Dillard, Rt. 5, Lenoir		58	56	25			204	5	209
Mountain View	4	Walter Dula, Rt. 5, Lenoir	C. D. Payne, Rt. 1, Deep Gap	1	46	47	28			407	4	411
Mt. Ephrains	2	Theo Hendrix, Rt. 8, Hays	Lonnie Carlton, Triplett	3	195	64	20			1,000	38	1,038
Mt. Paron	1	Ben Triplett, Deep Gap	Spencer Miller, Deep Gap	3	66	50	28			271	29	300
Mt. Vernon	1-3	Barney Oliver, Blowing Rock	Billy Cook, Rt. 1, Blowing Rock	2	321	204	48	75	15	1,738	467	2,205
New Hopewell	1-3	Ned Hughes, Spruce Pine	Ralph Gragg, Gragg	7	119	74	27			504	88	592
Rock View		Ben Triplett, Deep Gap	Ronda Robbins, Yadkin Valley	3	78	45	17			554	2	556
Rock Springs	2	Walter Dula, Rt. 5, Lenoir	R. C. Woody, Darby	3	66	45	29			358	10	368
Sandy Flat	2	R. H. Shore, Blowing Rock	C. B. Craig, Blowing Rock		80	60	10	60		229	9	238
Watauga	3	John Hagaman, Rt. 2, Zionville	Otha Andrews, Rt. 1, Banner Elk	14	129	65	41			473	77	550
Yellow Hill	3	J. Yonce, Lenoir	Coy N. Church, Summit	4	161	97	45			480	39	519
†East Flat	4	W. H. Byerly, Rt. 6, Lenoir	Alvin B. McDonald, Rt. 4, Lenoir	7	60	73	40	45	9	8,726	74	8,800
Long Ridge	2	T. R. Shew, Rt. 5, Lenoir	L. B. Gouge, Pineola	13	95	100				666		666
Vacation Bible School: Grandmother's Gap							8					
Totals				78	1,852	1,242	510	180	24	$ 17,988	$ 1,090	$ 19,078

SURRY

Albion	All	Johnie Nance, Box 362, Mt. Airy	Tom Scott, Rt. 2, Mt. Airy		82	158				$ 853	$ 65	$ 918
Antioch	1-3	D. D. Hodges, Rt. 1, Mt. Airy	C. H. Allred, Rt. 3, Mt. Airy		270	179	45	60	34	1,648	184	1,832
Bannertown	All	Joe A. Crews, Rt. 1, Mt. Airy	R. W. Caudle, Rt. 1, Mt. Airy	17	345	296	47	79	35	5,351	1,037	6,388
Blues Grove	4	Silas Smith, Rt. 4, Mt. Airy	Lacy Dollyhigh, Rt. 4, Mt. Airy	14	108	135	23			3,263	115	3,378
Calvary	All	W. H. Poindexter, Toast	Raymond Barnes, Toast	20	271	286	84	103	91	10,143	1,484	11,627
Cental View	1-3	S. A. Collins, Toast	Clarence Seal, Rt. 1, Dobson	6	102	64				1,327	47	1,374
Copeland	1-3	G. A. Tucker, Pilot Mtn.	Arvil Bledsoe, Dobson		109	53				210	22	232

Cross Roads	1–3	J. F. Woodruff, Rt. 4, Mt. Airy	Mrs. Alex Hiatt, Rt. 1, Dobson		38	66	35			568	34	602
Community	1–3		Richord C. Younger, Rt. 1, Mt. Airy	1	64	48	35			342	10	352
Dobson	1–3		Grady Fuller, Dobson	5	118	185	35	27	37	4,014	324	4,338
Fairview	1–3	T. S. Draughn, Crutchfield	Charles White, Rt. 2, Dobson	3	185	163	56			827	89	916
Fancy Gap	All	W. O. Powers, Rt. 1, Mt. Airy	Bill Cook, Rt. 4, Mt. Airy	5	159	166	75	56	41	5,756	364	6,120
Flat Rock	All	Paul Bruner, Rt. 2, Mt. Airy	Frank Hensley, Rt. 2, Mt. Airy	38	413	371	89	86	111	11,855	1,193	13,048
Flippin Memorial	All	Glenn Gaffey, Rt. 2, Mt. Airy	Archie Belton, Mt. Airy	1	214	134	43		62	4,504	441	4,945
Friendship	2–4	T. S. Draughn, Crutchfield	I. W. Gentry, Rt. 1, Elkin	2	172	157	52	58	31	1,469	538	2,007
Grace	All	Roy Johnson, Box 307, Mt. Airy	Carl Haynes, Box 441, Mt. Airy	4	41	60			16	3,645	88	3,733
Gum Orchard	1–3	J. F. Woodruff, Rt. 4, Mt. Airy	Buford Laster, Box 121, Elkin		140	73	19			1,510	30	1,540
Haymore Memorial		Roy Davis, 218 Rockford, Mt. Airy	Allen East, 252 Worth, Mt. Airy	4	594	534	185	134	162	18,039	3,845	21,884
Highland Park	All	L. A. Fleming, Mt. Airy	Emory Nixon, Rt. 4, Mt. Airy	5	285	145	42	52		5,518	182	5,700
Hills Grove	4	Richard Daye, Elkin	Troy Phillips, Rt. 1, Pilot Mountain	1	130	67				1,187	12	1,199
Holly Springs	2–4	D. D. Hodges, Rt. 1, Mt. Airy	Jeff Blizard, Rt. 1, Mt. Airy	7	245	160	40		15	2,746	403	3,149
Indian Grove	2–4	W. L. Campbell, Pilot Mountain	Walter Taylor, Rt. 2, Mt. Airy	5	139	150				766	249	1,015
Ivy Green	4	James Holder, 151 Church St., Mt. Airy	Robert Smith, Rt. 1, Low Gap	2	91	55				501	53	553
Jessups Grove	1	Gilmer Denny, Rt. 1, Pilot Mountain	Peter Jessup, Rt. 2, Pilot Mountain	5	76	99				839	94	933
Ladonia	1	W. L. Campbell, Pilot Mountain	E. W. Amburn, Rt. 3, Mount Airy	1	57	54				457	30	487
Little Mountain	1–3	Silas Smith, Rt. 4, Mt. Airy	Chester Simpson, Rt. 1, Ararat		172	130				2,052	108	2,160
Little Richmond	2	Woodrow Wishon, State Road	Roy Chappel, Rt. 1, Elkin	8	137	119				2,445	19	2,464
Lovills Creek	1–3		Jack McCormick, Mt. Airy	13	176	170				1,606	106	1,712
Mt. Airy First	All	R. C. Paulette, 114 Rawley Ave., Mt. Airy	E. C. Belton, Jr., 201 Church St., Mt. Airy	33	937	689	182	298	286	22,075	14,764	36,839
Mt. Carmel	All	Fred Jurney, Mt. Airy	Lee Meadows, Rt. 1, Mt. Airy	9	268	247	68	67	48	4,648	722	5,370
Mt. Herman	2	J. L. Powers, Elkin	Thurmond Cockerham, Crutchfield	2	97	77	45			6,445	102	6,547
Mt. Vernon	2–4	Joe Jackson, Rt. 1, Mt. Airy	J. R. Vernon, Lowgap	1	68	50				206	40	246
Mt. Zion	1–3	Bernie Shelton, Toast	W. M. Johnson, Ararat	6	86	90				370	25	395
Mountain Park	1–2–4	L. A. Fleming, Mt. Airy	R. H. Nixon, Mountain Park	10	168	154	55			2,398	459	2,857
Mountain View			C. W. Eason, Low Gap		115	92	46			1,212	220	1,433
New Bethel	4	Robert M. Ward, Rt. 5, Mt. Airy	R. E. Blackburn, Rt. 5, Mt. Airy	7	114	47	42			1,629	141	1,770
New Hope	2–4	E. M. Eldridge, Elkin	J. R. Llewellyn, Rt. 1, Dobson	1	125	135	33			985	155	1,140
New Life	4	R. D. Fletcher, Rt. 4, Mt. Airy	Grover McCann, Rt. 3, Mt. Airy	9	36	68				212	30	242
Oak Grove	4	James Holder, 151 Church St., Mt. Airy	Kelly Cockerham, Rt. 3, Mt. Airy	3	108	86	35	30		881	244	1,125
Pauls Creek	2–4	Woodrow Jones, Rt. 4, Mt. Airy	Harold Easter, Rt. 1, Canna, Va.	10	115	125				2,531	75	2,606
Pine Ridge	2–4	J. A. Gilley, Jonesville	W. B. Marsh, Rt. 1, Mt. Airy		79	70	43			845	36	881
Piney Grove	4	James Byrd, 277 South St., Mt. Airy	Paul Hardy, Rt. 2, Mt. Airy	7	232	171		55	30	1,761	279	2,040
Pinnacle View	2	George Reynolds, Rt. 1, Ararat	Ellis Ashburn, Rt. 2, Pilot Mountain		196	164				759	25	784
Rock Hill	3	Gilmer Denny, Rt. 1, Pilot Moutain	Joe Pratt, Rt. 1, Ararat	9	121	115				1,070	18	1,088
Rockford	1–3	E. M. Eldridge, Elkin	E. O. McCormick, Rockford		148	80	17			1,982	60	2,042
Rocky Ford	1–3	J. A. Gilley, Jonesville	Raymond Skipper, Dobson	13	101	82		72		1,022	92	1,114
Salem	1–3	Tom Cooke, Rt. 2, Mt. Airy	J. R. Gillispie, Dobson	12	301	175				2,753	353	3,106
Salem Fork	2–4	Warren Norman, Rt. 1, Elkin	A. Z. Gillispie, Dobson	7	104	80				2,397	2,414	4,811
Shoals	1–3	J. L. Powers, Elkin	J. C. Trulove, Rt. 2, Pinnacle	3	192	130	62	57		1,448	185	1,633
Siloam	1–3	J. L. Powers, Elkin	C. D. Smith, Rt. 2, Dobson	2	158	95				1,359	371	1,730
Simmons Grove	2–4	C. F. Landrth, Rt. 8, Greensboro	Howard Hunter, Rt. 2, Pilot Mtn.	7	170	182	68		20	717	331	1,048
Slate Mountain			*Jim Morrison, Rt. 1, Mt. Airy		*110	*47				*727	10	737
Sulphur Springs	2–4	Tom Cooke, Rt. 2, Mt. Airy	Loenard Goins, Rt. 1, Pilot Mountain	3	230	190				3,101	120	3,221

SURRY—Continued

Churches	Services	Pastor and Postoffice	Sunday School Superintendent and Postoffice	Baptisms	Church Membership	Sunday School Membership	Vacation Bible School Enrollment	Training Union Membership	W. M. U. Membership	Total Local Church Contributions (Pastor's Salary, etc.)	Total Denominational Contributions	Grand Total (Add Last Two Totals)
Turkey Ford	2-4	Grover Hiatt, Mt. Airy	Everett White, Rt. 1, Dobson	3	98	90				$ 320	$ 15	$ 335
Union Cross	3	Woodrow Weshon, State Road	Claud Draughn, Rt. 1, Elkin	4	169	104				1,090	97	1,187
Westfield	All	L. A. Fleming, Mt. Airy	John Whitley, Westfield	1	301	174	62	45	17	3,508	540	4,048
White Plains	All	C. T. Lackey, Banner St., Mt. Airy	Edd York, Rt. 4, Mt. Airy	23	233	296	75			6,041	220	6,261
Willis Gap	2-4	W. E. Bureus, 167 E. Poplar St., Mt. Airy	P. H. Jarrell, Rt. 5, Mt. Airy	5	92	101	50			553	118	671
Woodville	2-4-5	Tom Cooke, Rt. 2, Mt. Airy	Gleen Hall, Rt. 2, Mt. Airy	31	173	155	35		12	793	113	906
Mission Sunday Schools:												
Laural Bluff			Johnny Nance, Rt. 1, Mt. Airy									
Mt. Pleasant			Kittie Sullivan, Mt. Airy									
Mission Vacation Bible School:												
Pleasant View			Sam O'Neal, Mt. Airy				20					
Totals				388	10,378	8,646	1,843	1,279	1,048	$ 169,279	$ 33,540	$202,819

TAR RIVER

Bear Swamp	1-2-3-4	John H. McCrimmon, Hollister	J. W. Bowers, Littleton	5	266	121	58	38	63	$ 3,543	$ 2,076	$ 5,619
Bethlehem	1-3	J. W. Riggan, Rt. 2, Macon	Willie King, Rt. 1, Roanoke Rapids		57	55	51		10	985	205	1,190
Bobbitt's Chapel	2	J. W. Riggan, Rt. 2, Macon	William Liles, Littleton		34	10				153	37	190
Brown's	2-4	J. M. Long, Elberon	H. E. Edmunds, Rt. 1, Warrenton		135	65	60		12	1,817	695	2,512
Bunn	1-2-3-4	A. S. Lamm, Bunn	C. W. White, Rt., 2, Zebulon	5	284	184	64		75	2,938	1,241	4,179
Carey's Chapel	All	Gilmer J. Beck, Rt. 1, Henderson	Arch Hoyle, Rt. 2, Henderson	9	389	223	95	86	73	9,103	1,170	10,273
Castalia	All	B. A. Mitchell, Castalia	S. R. McGregor, Rt. 3, Nashville	20	401	193	100	32	68	3,057	463	3,520
Cedar Rock	2-4	Billy M. Gordon, Louisburg	Willis R. Collie, Rt. 1, Castalia		326	242	139		111	2,699	620	3,319
Centerville	1-2-3-4	Eugene Owens, Wake Forest	B. M. Griffin, Rt. 2, Louisburg	2	235	158	25		65	3,015	410	3,425
Corinth	1-2-3-4	Gilbert J. Mister, Rt. 1, Wake Forest	George Fuller, Rt. 3, Louisburg	10	287	136	58		30	1,738	611	2,349
Cypress Chapel	1-2-3-4	Jack Falls, Wake Forest	Melvin A. Helms, Rt. 2, Spring Hope	10	210	125	104		14	2,649	609	3,258
Duke Memorial	1-2-3-4	F. H. Steen, Rt. 2, Spring Hope	Ollie Layton, Rt. 2, Castalia	5	328	232	104		52	3,210	807	4,017
Enterprise	2-4	M. Fred Scott, Jr., Littleton	Conzell Little, Rt. 3, Littleton	3	259	130	35	28	20	2,135	405	2,540

Ephesus	All	Jack Falls, Wake Forest	Spencer Edwards, Rt. 2, Spring Hope	13	150	130	110	------	54	3,057	369	3,426
Fishing Creek	2-4	O. S. Williams, Red Oak	Jack Avent, Rt. 2, Whitakers	7	110	78	70	------	17	4,673	177	4,850
Gardner's	1-3	J. M. Long, Elberon	Jasper W. Shearin, Macon	1	217	140	55	------	24	1,956	1,311	3,267
Harris Chapel	1-2-3-4	John H. McCrimmon, Hollister	R. G. Harris, Star Rt., Littleton	------	218	125	76	32	91	2,773	932	3,705
Henderson:												
First	All	E. N. Gardner, Henderson	C. E. Page, Jr., Henderson	16	1,249	1,189	275	112	521	19,798	16,342	36,140
North	2-4-5	L. M. Thomas, Henderson	Willis Jenkins, Church St., Henderson	5	366	332	110	45	32	8,914	388	9,302
South	All	No pastor	J. W. Strange, 714 Harriet St., Henderson	5	237	305	------	52	18	8,474	203	8,677
Tabernacle	All	A. W. Icard, Henderson	W. C. Witherspoon, 1536 Deer Court Crossing, Henderson	38	245	372	45	------	25	14,796	1,310	16,106
West End	1-2-3-4	E. M. Powell, Henderson	B. A. Brame, 1632 Bane Ave., Henderson	3	302	213	110	51	104	3,565	1,570	5,135
Hickory Rock	1-2-3-4	Wiley C. Guthrie, Wake Forest	J. C. Champion, Rt. 2, Louisburg	5	158	100	54	------	16	4,560	86	4,646
Holly Grove	1-3	W. W. Turner, Rt. 1, Zebulon	Arthur Moore, Rt. 4, Louisburg	1	159	110	68	------	18	851	127	978
Inez	1-3	John W. Woody, Rt. 1, Henderson	O. F. Clark, Inez	2	118	49	43	------	18	796	303	1,099
Kittrell	1-3-5	Clifford Holland, Wake Forest	O. E. Perkinson, Rt. 1, Kittrell	2	39	38	39	31	30	1,865	356	2,221
Littleton	All	M. Fred Scott, Jr., Littleton	W. F. Williams, Littleton	21	290	198	67	------	72	4,706	1,628	6,334
Louisburg	All	Aubrey S. Tomlinson, Louisburg	J. P. Timberlake, Jr., Louisburg	18	580	285	144	39	129	20,375	3,060	23,435
Macon	2-4	R. E. Brickhouse, Rt. 1, Warrenton	William Wilson, Macon	8	225	113	92	28	34	2,593	760	3,353
Maple Springs	1-2-3-4	Wiley C. Guthrie, Wake Forest	I. Shelby Leonard, Louisburg	13	223	157	69	------	70	2,043	518	2,561
Middleburg	2-3	Charles T. Fullbright, Wake Forest	E. O. Young, Jr., Middleburg	4	138	124	48	39	16	3,868	249	4,117
Mountain Grove	3	E. W. Greene, Rt. 5, Henderson	H. R. Mosley, Box 54, Elberon	11	173	148	64	------	20	1,055	358	1,413
Mt. Zion	All	Gilbert G. Mister, Rt. 1, Wake Forset	H. T. Edwards, Rt. 3, Louisburg	11	322	211	87	55	96	2,456	541	2,997
New Bethel	1-2-3-4	Bruce Littleton, Wake Forest	Wallace Duke, Rt. 1, Henderson	9	275	223	107	------	57	2,829	435	3,264
New Sandy Creek	All	John Woody, Rt. 1, Henderson	Cecil Faulkner, 1016 Maple St., Henderson	18	323	295	83	105	35	9,602	490	10,092
Norlina	All	Rufus F. Potts, Norlina	Rix Mustein, Rt. 1, Warrenton	6	282	212	95	------	141	7,371	1,919	9,290
Peachtree	All	N. F. Arant, Rt. 2, Spring Hope	J. M. Wood, Spring Hope	12	343	252	125	51	111	3,868	571	4,439
Philadelphia	1-2-3-4	W. C. Francis, Rt. 3, Nashville	Herman Strickland, Rt. 1, Nashville	24	331	222	91	------	58	2,861	500	3,361
Pilot	1-2-3-4	M. A. Pegram, Rt. 2, Zebulon	Eugene Perry, Rt. 2, Zebulon	21	503	360	103	68	101	8,640	1,406	10,046
Pine Ridge	1-2-3-4	M. A. Pegram, Rt. 2, Zebulon	Robert Moody, Louisburg	11	245	161	78	66	29	2,274	807	3,081
Pleasant Grove	1-2-3-4	B. A. Mitchell, Castalia	Jerome, Turner, Rt. 2, Nashville	------	137	124	68	------	26	1,939	334	2,273
Poplar Springs	2-4	M. A. Pegram, Rt. 2, Zebulon	J. E. Alford, Rt. 2, Zebulon	10	139	115	79	------	27	916	322	1,238
Quankie	All	Daniel S. Hux, Rt. 2, Halifax	Thurman Hux, Rt. 2, Roanoke Rapids	23	186	129	------	64	27	6,740	86	6,826
Ransdell Chapel	2-3	E. W. Greene, Rt. 5, Henderson	J. L. Denton, Rt. 1, Louisburg	13	118	78	------	------	------	946	107	1,053
Red Bud	1-2-3-4	Eugene Owens, Wake Forest	C. Lee Gupton, Rt. 1, Castalia	4	242	186	60	------	72	1,975	362	2,337
Reedy Creek	1-4	E. W. Greene, Rt. 5, Henderson	Carl Wilson, Macon	5	189	39	33	31	7	3,372	95	3,467
Rock Springs	1-2-3-4	No pastor	W. O. Phillips, Rt. 1, Louisburg	4	192	115	63	------	------	1,551	397	1,948
Rocky Cross	2-4	V. W. Evans, Wake Forest (Supply Pastor)	Alton Strickland, Middlesex	------	180	108	38	------	------	931	543	1,474
Samaria	1-3	L. Guilford Daughtery, (Duke) Durham	O. S. Strickland, Rt. 3, Spring Hope	7	364	182	161	------	48	2,431	498	2,929
Sandy Creek	1-3	R. B. Littleton, 206 Pine Street, Wake Forest	Lloyd A. West, Rt. 2, Louisburg	8	362	214	79	------	36	4,821	343	5,164
Social Plains	1-3	A. D. Parrish, Rt. 2, Zebulon	R. M. Alford, Rt. 2, Middlesex	2	116	57	------	------	------	1,593	129	1,722
Sulphur Springs	1-2-4	J. M. Long, Elberon	M. K. Aycock, Elberon	13	319	207	81	80	66	2,367	1,377	3,744
Union Hope	1-3	Dale Davis, Fremont	L. C. Strickland, Rt. 2, Middlesex	8	203	120	------	------	------	1,668	47	1,715
Vaughan	1-4	E. W. Greene, Rt. 5, Henderson	Tyree Callihan, Vaughan	3	226	92	52	------	30	754	481	1,235

TAR RIVER—Continued

Churches	Services	Pastor and Postoffice	Sunday School Superintendent and Postoffice	Baptisms	Church Membership	Sunday School Membership	Vacation Bible School Enrollment	Training Union Membership	W. M. U. Membership	Total Local Church Contributions (Pastor's Salary, etc.)	Total Denominational Contributions	Grand Total (Add Last Two Totals)
Warren Plains	1–3	R. E. Brickhouse, Rt. 1, Warrenton	A. P. Rodwell, Warren Plains	4	319	182	107		77	$ 4,123	$ 1,018	$ 5,141
Warrenton North	All	Warren T. Bush, 2123 Eng. Ave., Durham	M. G. Williamson, Rt. 1, Warrenton	1	80	102			14	1,986	52	2,038
Warrenton	All	Robert E. Seymour, Box 44, Warrenton	John Rogers, Warrenton	18	321	268	78	40	108	6,130	2,946	9,076
White Level	All	I. Harold Steen, Rt. 2, Spring Hope	P. B. Murphy, Rt. 2, Louisburg	11	377	210	53		57	4,494	400	4,894
Wise	All	Warren T. Bush, 2123 Eng. Ave., Durham	Rom White, R.F.D., Norlina	6	334	152	91		40	2,447	925	3,372
Wood	2–4	A. M. Conn, Wake Forest	F. A. Read, Wood	9	253	145			13	2,490	33	2,523
Totals				503	15,689	10,841	4,244	1,173	3,178	$ 241,335	$ 56,560	$297,895

TENNESSEE RIVER

Alarka	4	Jessie Grant, Wesser	Ralph Cody, Alarka		62	61	24	24		$ 2,459	$ 123	$ 2,582
Almond	2	John Freeman, Wesser	Henry Posey, Almond		53	36	19			471		471
Antioch	3	W. A. House, West Asheville	Boyce Dugan, Bryson City		83	35				112		112
Arlington	All	Herbert Noe, Bryson City	Baxter Ayers, Bryson City	21	222	139		135		5,489	250	5,739
Bear Creek	1–3	Clarance Adams, Santeetlah	Hubert Mason, Topton		94	60	26			511	16	527
Bethabara	2	Willie Owle, Cherokee	Phillip Lambert, Whittier	15	219	76				488	22	510
Bethel	2–4	B. F. Shope, Santeetlah, Arthur Randolph, Loudon Tenn.	J. D. Phillips, Tapoca		88	50	18			579	211	790
Brush Creek	1–3	T. D. Denny, Nantahala	Mrs. Lambert Marr, Needmore	5	158	86	21			458	203	661
Bryson City	All	J. G. Miller, Bryson City	E. C. Gibson, Bryson City	22	522	336	104	126	118	13,418	1,870	15,288
Buffalo	4	Ike Jackson, Robbinsville	John Wachacha, Robbinsville		51	24				77	16	93
Cedar Cliff	2–4	Gurley Stewart, Robbinsville	Jasper Hedrick, Robbinsville	23	111	99				1,388	16	1,404
Cold Springs	1–3	J. M. Woodard, Almond	N. C. Clampitt, Bryson City	10	216	153	45	55		1,856	323	2,199
Dan Springs	2–4	E. B. Lindsay, Bryson City	Gordon Arvey, Needmore		39	79	29			378	106	484
Deep Creek	All	E. H. Dorsey, Bryson City	Jim Cutshaw, Bryson City	6	360	141				3,101	423	3,524
East Alarka	1–3	Willie Owle, Cherokee	Glenn Lequir, Bryson City	3	30	47				100		100
Ela	1–3	J. L. Hyatt, Shoal Creek	Cecil Morgan, Bryson City	4	84	137	35		14	584	63	647
Franklin Grove	1–3	Garland Willis, Bryson City	Willard Nichols, Bryson City	19	570	220	40			3,483	231	3,714
Hightower	1	Martin Cable, Hazelwood	John Breedlove, Needmore	3	42	125	24			410	193	603

Holly Springs	2-4	Clyde Monteith, Bryson City	Cleophas Kirkland, Bryson City	6	139	118				605	25	630
Jackson Line	2-4	T. D. Denny, Nantahala	Ralph Dehart, Bryson City	4	123	112	32			1,841	119	1,960
Laurel Branch	2-4	Garfield Fuller, Franklin	Harvey Lequire, Bryson City	3	75	85	35			251	30	281
Lone Oak	2-4	B. F. Shope, Robbinsville	Wayne Phillips, Robbinsville		331	120	77			508	82	590
Long Creek	1-3	Arthur Randolph, Box 68, Loudon, Tennessee	Dewey Sharpe, Robbinsville		133	52	45			650	23	673
Maple Springs	1	J. M. Woodard, Almond	M. A. Wikle, Wesser	3	156	45	10			329		329
Mt. Carmel	1-3	H. J. Orr, Bryson City	Burl Laney, Bryson City		123	60	50			367	11	378
Mt. Creek	1	Clifford George, Robbinsville	John Moody, Robbinsville	1	149	90	20			342	8	350
Mt. Nebo	1-3	Crawford Trull, Robbinsville	Lesslie Hedrick, Robbinsville		64	*40				318	5	323
Mt. Zion	1-3	Jessie Grant, Wesser	P. M. Brendle, Bryson City	1	109	207	46	69		786	201	987
Nantahala	1	Kennith Hicks, Robbinsville	N. C. Grant, Wesser	7	62	90	25			706	15	721
New Hope	1-3	J. M. Woodard, Almond	Dennis Massey, Robbinsville		132	120	43			756	223	979
Old Mother		P. H. Jenkins, Stecoah	Mack Calhoun, Robbinsville		43	45	24			941	51	992
Ottawa	2		*Valley Wright, Almond		*18	*34				*33		33
Panther Creek		I. H. Greene, Balfour	Edd Andrews, Almond	1	158	90	45			399	165	564
Robbinsville	All	Joe L. Orr, Robbinsville	Floyd Millsaps, Robbinsville	16	400	269	163	100	93	4,813	1,224	6,037
Rock Creek	2-4	Riley Ball, Bryson City	Wayne Laws, Bryson City		72	55	20			15		15
Round Hill	1	Riley Ball, Bryson City	Mack Golden, Bryson City	3	55	55	21			241		241
Santeetlah	1-3	Kennith Hicks, Robbinsville	David Farr, Robbinsville		53	50	26			631	41	672
Sawyers Creek	1	John Odom, Robbinsville	*Matt Bailey, Stecoah	2	46	66	27			191	2	193
Silvermine	2	Clint Grant, Bryson City	E. J. Owenby, Wesser	3	76	85	36			860	133	993
Spruce Grove	3		*Burgin Watkins, Bryson City		*60	*60				*70		70
Stecoah	2-4	John Odom, Robbinsville	Thos. Pilky, Stecoah	5	340	73	34	34		884	445	1,329
Sweet Gum	1	Ham Coffey, Brasstown	Henry Ledbetter, Robbinsville	10	379	93	56			2,162	124	2,286
Sweetwater	All	Arthur Randolph, Loudon, Tenn.	Leonard Farley, Cheoah	3	283	162	60	53		654	378	1,032
Towstring		Levi Mathis, Cherokee	Walter Cagle, Cherokee	2	93	45				60		60
Tuskeegee	1-3	John Odom, Robbinsville	Berlin Aldridge, Tuskeegee	6	235	68	50			638	43	681
Whittier	1-3	Ernest Jamerson, Sylva	Cola Adams, Whittier	18	143	125				2,072	130	2,202
Yellow Creek	1	Arthur Randolph, Loudon, Tenn.	Dee Anderson, Yellow Creek	12	182	85	65			1,388	140	1,528
Totals				237	7,206	4,503	1,395	596	225	$ 58,873	$ 7,684	$ 66,557

THREE FORKS

Antioch	1	R. C. Cook, Lenoir	Earl Tester, Sugar Grove	7	187	85	44			$ 743	$ 118	$ 861
Beaver Dam	1	R. H. Shores, Blowing Rock	Carl Wilson, Reese	9	259	152				753	68	821
Beech Valley	2-4	Barnie Oliver, Mabel	Acie McGuire, Beech Creek		81	108				1,208	22	1,230
Bethany	2-4	Albert Tester, Ruse	M. P. Ward, Balm	5	140	74	53			1,923	65	1,988
Bethel	2-4	Herring Crisp, Rt. 3, Lenoir	Edmond Farthing, Sugar Grove	24	253	163	47			1,695	418	2,113
Blowing Rock	All	J. L. Thomas, Jr., Blowing Rock	K. K. Brown, Blowing Rock	15	207	114	98		41	3,880	800	4,680
Boone	All	W. G. Bond, Boone	Wade E. Brown, Boone	44	963	1,016	103	257	164	15,632	6,020	21,652
Brushy Fork	2-4	Victor Trivett, Trade, Tenn.	Earl Colvard, Vilas	8	174	166		48		3,367	202	3,569
Clark's Creek	1-3	Ira Hodges, Banner Elk	W. C. Smith, Rominger	6	96	92			6	1,583	91	1,674
Cool Springs	2	Bynum Trivett, Stony Fork	W. W. Austin, Shulls Mills		125	65				370	70	440

THREE FORKS—Continued

Churches	Services	Pastor and Postoffice	Sunday School Superintendent and Postoffice	Baptisms	Church Membership	Sunday School Membership	Vacation Bible School Enrollment	Training Union Membership	W. M. U. Membership	Total Local Church Contributions (Pastor's Salary, etc.)	Total Denominational Contributions	Grand Total (Add Last Two Totals)
Cove Creek	All	Harold Songer, Sherwood	James L. Sherwood, Vilas	6	236	179	121	82	83	$ 5,374	$ 952	$ 6,326
Elk Knob	1	Noah Johnson, Todd	Sam S. South, Tamarack	------	86	*84	28	45	------	245	7	252
Forest Grove	1-3	L. H. Hagaman, Beechcreek	*J. G. Johnson, Reese	10	160	104	------	78	------	948	27	975
Friendship	1	S. S. Graybeal, Creston	Russell Garland, Trade, Tenn.	------	70	75	30	------	------	520	71	591
Gap Creek	2	Rex West	Edmond Cheek, Brownwood	9	135	87	60	------	------	765	57	822
Green Valley	2-4	L. H. Hagaman, Beechcreek	Ron Tester, Sugar Grove	3	116	91	------	------	------	784	7	791
Howards Creek	2-4	W. C. Payne, Blowing Rock	D. W. Cook, Boone	------	135	65	------	------	------	700	32	32
Laurel Springs	1-3	Victor Trivett, Trade, Tenn.	Joe Coffey, Jr,. Laxon	26	310	134	69	------	23	4,918	293	5,211
Mabel	2-4	L. H. Hagaman, Beechcreek	Howard Younce, Vilas	4	74	65	53	51	15	1,192	21	1,213
Meat Camp	1-3	R. E. Hendrix, Boone	M. C. Brown, Boone	15	207	169	------	42	15	1,123	344	1,467
Middle Fork	1	A. C. Moody, Vilas	Perry Ashley, Blowing Rock	7	157	150	11	------	------	2,504	19	2,523
Mountain Dale	2-4	Barnie Oliver, Mabel	Roy Norris, Ruse	8	81	74	------	------	------	2,921	52	2,973
Mt. Calvary	All	Glenn Gentry, Elk Park	Wm. Puckett, Banner Elk	7	219	69	26	------	------	1,860	200	2,060
Mt. Gilead	1-3	Ronda Earp, Vilas	Clyde Bunton, Heaton	2	78	46	------	------	------	269	16	285
Mt. Lebanon	3	L. H. Hagaman, Beechcreek	T. T. Dannes, Valle Crucis	17	258	126	------	------	------	366	128	494
Oak Grove	All	C. O. Vance, Vilas	L. M. Hodges, Boone	5	274	201	116	101	142	3,554	595	4,149
Perkinsville	All	C. H. Kincaid, Rt. 2, Boone	Boyd Cook, Boone	26	180	175	79	------	33	5,261	616	5,877
Pleasant Grove	All	Rex West, Zionville	Lawrence Wilson, Zionville	7	478	381	97	110	------	4,652	445	5,097
Poplar Grove	All	A. C. Moody, Vilas	Roy Williams, Jr., Boone	11	183	120	------	50	20	1,441	345	1,786
Profit Grove	3	Victor Trivett, Trade, Tenn.	Lloyd Bryan, Zionville	2	180	85	86	------	------	1,148	195	1,343
Rich Mountain	1	Albert Tester, Reese	T. O. Eggers, Zionville	4	*85	70	26	------	------	319	30	349
Rutherwood	2-4	R. E. Hendrix, Boone	Howard Parlien, Deep Gap	2	153	144	24	44	------	1,409	187	1,596
Shulls Mills	1	Victor Trivett, Trade, Tenn.	C. M. Shore, Shulls Mills	------	106	65	72	------	------	361	50	411
South Fork	2-4	R. E. Hendrix, Boone	E. R. Mikeal, Todd	2	133	100	------	------	------	894	76	970
Stony Fork	2-4	Rex West, Zionville	Harlen Greene, Deep Gap	7	214	182	56	------	30	1,747	405	2,152
Tabernacle	2-4	W. J. Cook, Boone	Milton Moretz, Boone	------	39	35	20	------	------	273	27	300
Three Forks	2-4	B. R. Holbrook, Jonesville	James Austin, Boone	5	185	189	100	------	------	3,855	259	4,114
Timbered Ridge	2-4	W. C. Payne, Blowing Rock	Narvie Moore, Sugar Grove	5	125	50	------	------	------	703	38	741
Union	1	R. E. Hendrix, Boone	Ivan Younce, Mable	1	203	117	------	------	------	772	80	852
White Rock	1-3	Ned Hughes, Spruce Pine	Paul Arnett, Balm	11	70	97	------	------	------	1,047	144	1,191
Willowdale	All	C. O. Vance, Vilas	Roy Hicks, Vilas	6	166	114	58	47	26	4,103	266	4,369
Willow Valley	1-3	W. J. Cook, Boone	Spencer Cable, Sugar Grove	6	92	100	68	53	12	2,119	240	2,359

Zion Hill	2	W. C. Payne, Blowing Rock	Stacy Moody, Beech Creek		173	78				570	42	612
Zionville	2-4	Victor Trivett, Trade Tenn.	Earl Miller, Zionville	15	300	182				2,277	305	2,582
Mission Vacation Bible School: Boone							39					
Totals				347	8,146	6,038	1,584	1,008	610	$ 92,148	$ 14,445	$106,593

TRANSYLVANIA

Blantyre	2-4	C. E. Blythe, Rt. 4, Hendersonville	W. V. Brown, Rt. 1, Pisgah Forest	4	185	109	78	40		$ 1,125	$ 230	$ 1,355
Blue Ridge	2-4	S. B. McCall, Cedar Mountain	G. M. Merrill, Cedar Mountain		52	57				400	25	425
Boylston	1-2-3-4	John A. Cox, Rt. 1, Pisgah Forest	John Reid, Rt. 1, Horse Shoe		214	236		44		7,595	348	7,943
Brevard First	All	B. W. Thomason, Brevard	Randal J. Lyday, Box 132, Brevard	11	772	505	159	80	161	15,241	4,363	19,604
Brevard Second	All	J. Howard Hall, 346 Whitmire St., Brevard	G. B. Burrell, Brevard	17	169	161	99	52	36	4,362	611	4,973
Carr's Hill	All	F. T. Rose, Box 282, Brevard	Kermit Reese, Rt. 1, Brevard	8	133	107	102	42	71	2,525	449	2,974
Carson's Creek	All	J. Arthur Trotter, Rt. 1, Pickens, S. C.	Henry P. Clarke, Rt. 2, Brevard	9	45	39				412		412
Cathey's Creek	All	F. T. Rose, Box 282, Brevard	W. H. Bentley, Box 602, Brevard	5	222	85	53			1,697	39	1,736
Dunn's Creek		Roy Shelton	Cleo Garren, Rt. 1, Brevard		*93	*45	15			*25	20	45
Dunn's Rock	1-2-3-4	R. E. Moody, Box 203, Slater, S. C.	G. W. Whitmire, Rt. 1, Brevard	2	98	63	43	49		945	229	1,174
East Fork	1-3	Claude Holcombe, Rosman	Roman A. Powell, Rosman		*73	85	45					
Enon	All	Richard M. Kidd, Rosman	Mrs. Jean T. Robinson, Penrose	9	192	145	63			1,767	301	2,068
Glady Branch	All	Clyde Collins, Rt. 2, Brevard	Lester Jones, Rt. 2, Brevard	7	244	334	171	100	23	4,568	847	5,415
Grace	1-2-3-4	John A. Cox, Rt. 1, Pisgah Forest	Herman H. Eaker, Box 264, Brevard		53	151	126	67	56	12,128	368	12,496
Lake Toxaway	1-2	M. E. Summey, Rosman	Lyle McCoy, Lake Toxaway	1	70	48				817	229	1,046
Little River	All	F. M. Barnes, Penrose	Edward Mackey, Penrose	9	297	154	81	51	75	3,401	1,218	4,619
Macedonia	2-4	Gene Moore, Rt. 1, Lake Toxaway	S. V. Hall, Rt. 1, Lake Toxaway	15	197	95				687	20	707
Middle Fork	1-2-3-4	Jessie Meece, Rt. 1, Rosman	Richard Dodson, Rt. 1, Rosman	4	212	123	55			1,496	170	1,666
Mt. Moriah Calvert	All		Gordon Hardin, Rt. 2, Brevard	13	138	95	70	38	51	1,525	594	2,119
Mt. Moriah Cherryfield	2-4	L. J. Rogers, Rt. 3, Canton	O. E. Matthews, Rt. 1, Brevard	2	146	135	56	64	49	1,870	699	2,569
North Toxaway	2-4	R. E. Moody, Box 203, Slater, S. C.	Kadez Wilde, Lake Toxaway		63	71	51			2,291	101	2,392
Oak Grove	1-3	A. B. Ledford, Rosman	Guy Whitmire, Rt. 1, Lake Toxaway	15	195	101		70		1,708	495	2,203
Old Toxaway			*Robert Powell, Rosman		*65	*48						
Pisgah Forest	All	C. B. Rogers, Pisgah Forest	Valrey Carter, Pisgah Forest	7	259	289	95	49	26	4,903	522	5,455
Rocky Hill	1-2-3-4	Z. V. Brookshire, Hendersonville	Solomon Jones, Cedar Mountain	1	103	80	29		9	915	180	1,095
Selica	1-3	F. A. Raines, Rosman	Ward Breedlove, Rt. 2, Brevard		51	68	36			257	16	273
Shoal Creek	1-3	Ernest McCall, Rosman	T. R. Chastian, Balsam Grove		216	76				402	11	413
Turkey Creek	2-4	C. E. Blythe, Rt. 4, Hendersonville	E. W. Lyday, Pisgah Forest	20	266	156	101	65		2,709	481	3,190
Whitewater	2-4	Virgil Merck, Salem, S. C.	Charles Hinkle, Oakland	4	53	40				265		265
Zion	All	Richard M. Kidd, Rosman	Floyd W. Callahan, Rosman		156	113	99		24	1,736	346	2,082
Totals				163	5,032	3,814	1,628	811	581	$ 77,772	$ 12,942	$ 90,714

TUCKASEIGEE

Churches	Services	Pastor and Postoffice	Sunday School Superintendent and Postoffice	Baptisms	Church Membership	Sunday School Membership	Vacation Bible School Enrollment	Training Union Membership	W. M. U. Membership	Total Local Church Contributions (Pastor's Salary, etc.)	Total Denominational Contributions	Grand Total (Add Last Two Totals)
Balsam	1-4	Ben Cook, Canton	Walter Dillard, Balsam	15	515	99				$ 992	$ 178	$ 1,170
Balsam Grove	1	Osborne Angel, Sylva	John Cook, Cowarts	27	95	70				299	26	325
Barker's Creek		Ralph, Bradley Whittier	*Ralph Ward, Whittier		*171	*85				*651	26	677
Big Ridge	1-3	C. C. Welch, Glenville	Dave Pruett, Glenville		51	43	50			209	102	311
Black Mountain	1-3	O. J. Beck, Rt. 1, Waynesville	Don Dills, Cullowhee	11	121	110	50			488	30	518
Buff Creek	All	Jarvis Underwood, Waynesville	Alden McClure, Sylva	7	310	213	83	88	18	1,649	35	1,684
Calvary	1-3	J. E. Brown, East LaPorte	Charlie Allison, Greens Creek		26	74	36			401	57	458
Cashiers	1-3	H. E. Marshbanks, Tuckaseigee	Clyde Holland, Cashiers	4	85	69				396	43	439
Catherine's Chapel			*Mrs. Velma Phillips, Cowarts		*10	*35				*12	5	17
Cedar	1-3		*George Woodard, Tuckaseigee		*115	*40				*38	10	48
Cullowhee	4	Chas. McConnell, Cullowhee	Taylor Hampton, Cullowhee	8	358	196	116	71	83	5,096	1,073	6,169
Dick's Creek	3	O. J. Beck, Rt. 1, Waynesville	John L. Brown, Box 622, Sylva	5	94	44				406	10	416
Dodging Ridge	3	C. L. Allen, Waynesville	Wallace Wood, Argura		45	43					15	15
East Fork	1-3	Joe Bishop, Gay	W. D. Buchanan, Greens Creek	12	193	135	48			1,214	89	1,303
East Sylva	All	H. D. Vance, Sylva	Earl Payne, Sylva	2	325	311	111	119	62	4,637	493	5,130
Greens Creek	1-3	Joe Messer, Rt. 2, Whittier	Walter Green, Greens Creek	1	134	190				268	34	302
Hamburg	All	C. C. Welch, Glenville	Emery McCoy, Glenville	2	198	145	120	69		5,837	298	6,135
Heady Mountain	2-4	R. C. Morgan, Canton	Ray Rice, Cashiers	2	41	35	23			95		95
Hyatts Chapel	1-3	Ralph Bradley, Rt. 2, Whittier	Charlie Ward, Whittier		128	76	36			583	31	614
Jarrett Memorial	All	Ralph Nix, Billsboro	Ralph Parnell, Sylva	4	234	141	73	72	35	2,632	441	3,073
John's Creek	2	L. H. Crawford, Sylva	William Nicholson, Sylva		185	54				310	72	382
Little Savannah	2-4		Don Frizzell, Webster		123	65				306	2	308
Locust Field	1-3	Robert Parris, Greens Creek	Richard Sutton, Dillsboro	4	119	57				714	99	813
Long Branch	1-3	O. J. Beck, Rt. 1, Waynesville	W. E. Robinson, Dillsboro	5	89	75				426	46	472
Lovedale	All	W. E. Haskett, Sylva	F. E. Parker, Sylva	10	478	392	97	122	24	3,823	865	4,688
Moses Creek	4	L. H. Crawford, Rt. 1, Sylva	Huff Hooper, East LaPorte		73	62				210	25	235
Mt. Pleasant	1-3	D. A. Dean, Rt. 1, Candler	Allen Crowford, Belsam	10	262	85				503	28	531
New Savannah	2	Thearn Slagle, Franklin	S. C. Buchanan, Gay		41	38				135		135
Oak Ridge	2	J. C. Millsap, Tuckaseigee	V. C. Mathis, Argura	1	61	49				79	13	92
Ochre Hill	1-3	L. H. Crawford, Rt. 1, Sylva	Joe Mills, Rt. 1, Sylva		231	97				141	66	207
Old Savannah	All	Robert Parris, Greens Creek	General Sutton, Dillsboro	4	364	223	80		12	1,529	190	1,719
Pine Creek	2-4	J. M. Tucker, Erastus	Wesley Hooper, Erastus		39	79	47			1,298	27	1,325
Rockdale	2-4	Earnest Jamison, Sylva	Gardner Gunter, Rt. 2, Whittier		60	130				400	40	440
Scotts Creek	All	B. S. Hensley, Sy va	Tom L. Clayton, Sylva	10	694	511	156	86	93	8,758	1,453	10,211

Shoal Creek	2-4	O. J. Beck, Rt. 1, Waynesville	J. O. Howell, Whittier	6	158	95	17			851	294	1,145
Sol's Creek		Jess Millsaps, Tuckaseigee	Bertie Brown, Argura	3	100	*10						
Speedwell	1-3	D. C. Hooper, Erastus	B. F. Pressley, Speedwell	5	211	111				342	132	474
Sylva	All	C. M. Warren, Sylva	Carl Corbin, Box 137, Sylva	13	425	294	116	66	125	7,293	3,026	10,319
Trout Creek	1-3	Frank Brooks, Dillsboro	Walter Sims, Tuckaseigee		22	32				165		165
Tuckaseigee	2-4	A. B. Allen, Tuckaseigee	J. J. Hooper, Tuckaseigee	1	230	125	40		14	718	67	785
Webster	2-4	A. B. Allen, Tuckaseigee	Alvin Fullbright, Webster	3	185	129	45	87	22	830	318	1,148
White Rock	1-3	Osborn Angel, Sylva	Walter Bryson, Speedwell	3	44	66				348	30	378
Wilkesdale	All	W. J. Mills, Sylva	Fred Cope, Sylva	2	153	119	54	88	34	3,064	94	3,158
Wilmont	2-4	Joe Messer, Rt. 2, Whittier	Albert Cook, Rt. 2, Whittier	15	132	180				479	19	498
Wolf Creek			*Algie Galloway, Argura		*115	*30				*26	4	30
Yellow Mountain	1-3	J. O. Nix, Norton	Quince Hedden, Norton	3	450	152	33	115		1,411	440	1,851
Zion Hill	4	D. C. Hooper, Erastus	Lester Wilson, Gay	4	292	271		144		738	91	829
Totals				202	8,585	5,685	1,431	1,127	522	$ 60,800	$ 10,437	$ 71,237

UNION

Antioch	2-4	J. B. Helms, Monroe	J. Brice Williams, Rt. 3, Monroe	8	212	99	68		51	$ 1,760	$ 201	$ 1,961
Austin's Grove	2-4	None	Lee Edwards, Wingate	9	184	173	65		60	2,352	884	3,236
Benton's Cross Roads	2-4	Oren Huneycutt, Box 121, Indian Trail	J. Carlisle Trull, Rt. 3, Monroe	25	226	105	51			2,719	285	3,004
Benton Heights	All	M. T. Gales, Monroe	Fred M. Gordon, Rt. 2, Monroe	10	188	228	120	99	87	7,367	661	8,028
Bethel	2-4	C. H. Arrowood, Box 123, Landis	Bill Hargette, Rt. 1, Marshville	11	132	70	50			1,781	291	2,072
Centerview	1-3	None	H. B. Pressley, Rt. 3, Marshville	13	205	121	75			1,707	184	1,891
Corinth	2-4	Vernon T. Helms, Monroe	Avery Parker, Rt. 5, Monroe	4	230	160	93	75		3,585	248	3,833
Deep Springs	All	None	J. W. Curlee, Rt. 1, Peachland	5	197	163	119			2,237	81	2,318
Ebenezer	2-4	George Huggins, Marshville	Joel Stegall, Rt. 2, Monroe	12	167	111				3,254	376	3,630
Euto	2-4	M. L. Haywood, Wake Forest	Boyde Baucom, Rt. 2, Marshville	7	68	79	62			2,141	162	2,303
Fairfield	1-3	None	Frank Moore, Rt. 2, Marshville	4	224	105	61			1,540	96	1,636
Faulks	1-3	E. D. Hancock, Star	Carroll Haney, Rt. 1, Marshville	6	284	167				1,200	125	1,325
Friendly	All	C. E. Sigmon, Rt. 1, Indian Trail	E. L. Byrum, Rt. 1, Indian Trail	3	121	125	84			6,377	80	6,457
Hamilton's Cross Rds.	All	E. B. Elmore, Marshville	J. C. Staton, Rt. 3, Marshville	7	232	175	60	58		2,625	312	2,937
Hartis Grove	All	Watt Pengar, Rt. 6, Monroe	J. R. Boyd, Rt. 2, Matthews	2	122	90	42	37		2,166	85	2,251
Herman	2-4	N. S. Joyner, Waxhaw	Harvey Robinson, Lancaster, S. C.	2	72	75	25		14	4,509	216	4,725
Hopewell	1-3	None	J. Hoyle Biggers, Rt. 1, Indian Trail	3	262	227	183	48	74	3,430	887	4,317
Howie	All	C. G. Long, 207 N. Dakota St., Charlotte	George L. Broome, Rt. 1, Waxhaw	3	54	48	32			704	8	712
King Street	All	N. S. Joyner, Waxhaw	Henry W. Gamble, Waxhaw	5	185	136	105		26	2,812	304	3,116
Macedonia	1 2	George Huggins, Marshville	Lex Funderburk, Rt. 4, Monroe	11	147	130		56		*1,462	49	1,511
Marshville	All	H. S. Mumford, Marshville	T. B. Rushing, Marshville	28	555	464	237	135	225	20,736	8,415	29,151
Mary Elizabeth	1-3	George Huggins, Marshville	Frank Knight, Rt. 2, Waxhaw	5	94	90	43	61	12	1,391	106	1,497
Midway	2-4	None	J. V. Griffin, Rt. 1, Wingate	10	162	105	82		15	1,528	92	1,620
Mill Creek	All	None	W. O. Haigler, Rt. 3, Monroe	4	260	142	150		26	2,903	807	3,710
Mineral Springs	1-2-4	W. A. McKnight, Rt. 1, Rockingham	Lester Johnson, Rt. 1, Polkton	5	113	93	67			1,209	122	1,331

UNION—Continued

Churches	Services	Pastor and Postoffice	Sunday School Superintendent and Postoffice	Baptisms	Church Membership	Sunday School Membership	Vacation Bible School Enrollment	Training Union Membership	W. M. U. Membership	Total Local Church Contributions (Pastor's Salary, etc.)	Total Denominational Contributions	Grand Total (Add Last Two Totals)
Monroe:												
First	All	C. Arthur Francis, Monroe	John N. Bivins, Monroe	12	813	461	175	72	258	$ 22,569	$ 7,650	$ 30,219
North	All	Glenn Rushing, Rt. 2, Monroe	Luke Simpson, Monroe	8	248	205	73	63	18	3,613	328	3,941
South	All	B. L. Connell, Monroe	Mrs. Clyde Connell, Rt. 2, Monroe		40	53	32			1,167	70	1,237
West	All	Vernon T. Helms, Monroe	Walter Griffin, Monroe	16	300	250	136	65	28	8,876	1,361	10,237
Mt. Harmony	All		Vance Sherrin, Rt. 1, Indian Trail	23	309	261	126	101	35	6,722	651	7,373
Mt. Moriah	All	M. T. Gales, Monroe	James A. Mills, Rt. 1, Pageland, S. C.		218	115	64	64	21	2,183	290	2,473
Mt. Olive	1	None	C. B. Morgan, Rt. 2, Peachland	1	121	52	50			843	198	1,041
Mt. Pleasant	1-3	A. J. Wolfe, Rt. 4, Kershaw, S. C.	Hollis H. Walden, Rt. 2, Monroe	7	215	212	54	95		2,390	256	2,646
Mt. Zion	1-3	Winfred Mills, Monroe	Henry Rape, Rt. 5, Monroe	8	117	66				1,532	70	1,602
Mountain Springs	1	Glenn Rushing, Rt. 2, Monroe	J. Floyd Griffin, Rt. 1, Wingate	14	223	140	94	79		1,233	111	1,344
New Hope	All	C. E. Sigmon, Rt. 1, Indian Trail	Blair Sigmon, Rt. 2, Monroe	2	155	82	70			1,173	120	1,293
New Salem	All	W. H. Penegar, Monroe	Coy Long Rt. 6, Monroe,	8	358	137	130	50		4,410	318	4,728
Oak view	All	J. E. Melton, Rt. 4, Monroe	James Griffin, 503 E. Park Dr., Monroe	8	122	110	85	42	31	2,852	131	2,983
Oak Grove	All	John E. Beukema, Rt. 1, Waxhaw	Louis Wentz, Mineral Springs	8	190	150	116	72	73	7,969	675	8,644
Olive Branch	1-3	C. H. Arrowood, Box 123, Landis	T. W. Broom, Rt. 3, Marshville		162	106	59		7	1,690	254	1,944
Philadelphia	All	Eddie Reynolds, Rt. 1, Marshville	Carroll Taylor, Rt. 1, Matthews	5	357	178	148	92	93	5,382	1,244	6,626
Pleasant Hill	All	Oren Honeycutt, Indian Trail	Harold Furr, Rt. 2, Marshville	27	267	196	111	138	27	4,740	499	5,239
Price Chapel	All	O. L. Yeargin, Rt. 1, Monroe	Bob H. Plyer, Rt. 3, Monroe	27	52	77	32			1,822	39	1,861
Roanoke	1-3	John M. Medlin, Rt. 1, Matthews	Howard Pressley, Rt. 3, Monroe		112	73			11	1,399	389	1,788
Sandy Ridge	2-3-4	J. B. Helms, Monroe	Winfred Starnes, Rt. 4, Monroe	5	216	167	109	76		2,771	137	2,908
Sardis	2-4	L. E. Funderburk, Rt. 1, Indian Trail	Gale Helms, Indian Trail	16	351	169	78	78		3,823	542	4,365
Secrest Grove	All	C. C. Reese, Monroe	Albert Helms, 405 W. Alton St., Monroe	65	276	210				7,355	140	7,495
Shiloh	All	None	Vann B. Polk, Rt. 6, Monroe	9	274	231	105	93	60	7,674	1,516	9,190
Union	2-4	None	Max Parker, Rt. 1, Monroe	3	176	111			15	2,474	194	2,668
Union Grove	2-4	Glenn Rushing, Monroe	Robert Hill, Rt. 2, Marshville	4	285	121				1,768	78	1,846
Waxhaw	All	Winfred Mills, Monroe	Charlie Godfrey, Rt. 2, Waxhaw	9	228	189		74	18	3,273	232	3,505
Wingate	All	W. E. Sanders, Wingate	Walter F. Perry, Wingate	32	605	470	129	126	60	15,128	4,538	19,666
Totals				519	11,486	8,073	3,850	1,949	1,345	$ 210,326	$ 37,108	$247,434

WEST CHOWAN

Ahoskie	All	Oscar Creech, Ahoskie	N. E. Godwin, Ahoskie	27	1,193	1,292	212	94	402	$ 18,677	$ 20,541	$ 39,218
Ashleys Grove	1-2-3	Frank Robinson, Seaborad	J. Kraig Revell, Murfreesboro	8	356	277	110	------	137	2,448	1,538	3,986
Askewville	All	J. B. Hewett, Rt. 3, Windsor	F. R. Johnson, Rt. 3, Windsor	20	350	232	84	40	77	4,504	1,543	6,047
Aulander	All	J. A. Talley, Aulander	B. B. Mitchell, Aulander	26	601	350	161	42	202	12,869	4,836	17,705
Bethany	All	Roy V. Young, Windsor	J. F. White, Colerain	5	248	157	76	------	40	4,074	630	4,704
Bethel	1-3	E. S. Morgan, Seaboard	R. A. Daniel, Pleasant Hill	1	164	57	------	------	16	1,339	852	2,191
Bethlehem	1-3	T. H. Williams, Powellsville	W. A. Thomas, Cofield	2	136	100	------	------	46	1,368	1,573	2,941
Brantleys Grove	1-3	A. P. Mustian, Ahoskie	Thomas Chamblee, Cofield	12	166	107	71	------	33	1,848	630	2,478
Buckhorn	2-4	None	Cyrus D. Howell, Como	15	271	178	57	------	91	3,735	1,835	5,570
Cape Harts	All	H. B. Huggins, Rt. 2, Windsor	M. R. Cobb, Merry Hill	4	312	207	93	76	87	3,004	1,422	4,426
Cashie	All	W. I. Johnson, Windsor	B. E. Grant, Windsor	17	658	291	148	74	197	11,083	2,052	13,135
Center Grove	2-4	T. H. Williams, Powellsville	Levie M. Dilday, Ahoskie	6	273	188	------	------	85	2,516	1,259	3,775
Christian Harbor	------	L. J. Rainey, Harrellsville	Earl Lowe, Harrellsville	14	264	159	103	61	111	2,756	2,602	5,358
Colerain	All	P. T. Worrell, Colerain	Linwood Mitchel, Harrellsville	18	563	325	135	38	169	9,489	4,736	14,225
Connaritsa	All	George E. Reynolds, Aulander	W. G. Slade, Aulander	5	382	328	84	42	113	5,660	1,121	6,781
Conway	------	Lonnie Sasser, Murfreesboro	A. O. Woodard, Jr., Conway	14	587	456	94	50	161	22,308	2,166	24,474
Creeksville	1-3	J. M. Duncan, Murfreesboro	G. T. Futrell, Rt. 2, Conway	4	265	207	------	------	151	1,799	1,803	3,602
Earleys	3	Lonnie Sasser, Murfreesboro	Fred Hughes, Rt. 1, Ahoskie	7	148	109	41	15	59	2,254	460	2,714
Elam	1-3	E. S. Morgan, Seaboard	C. B. Painter, Jr., Garysburg	15	263	115	35	------	73	11,111	703	11,814
Elm Grove	All	J. B. Huwett, Rt. 3, Windsor	G. V. Mizelle, Rt. 2, Colerain	18	273	173	74	------	13	2,582	856	3,438
Galatia	1-3-4	Frank Robinson, Seaboard	Billie Harris, Pendleton	10	434	321	97	43	140	4,222	619	4,841
Greens Cross	All	H. B. Huggins, Rt. 2, Windsor	C. E. Thomas, Rt. 2, Windsor	1	316	230	------	76	52	6,976	1,507	8,483
Harrellsville	All	L. J. Rainey, Harrellsville	R. C. Mason, Jr., Harrellsville	9	302	223	95	------	86	4,519	3,632	8,151
Hebron	2	J. B. Dailey, Jackson	Mason Beale, Woodland	5	76	33	30	------	11	1,135	324	1,459
Holly Grove	1-3	T. H. Williams, Powellsville	D. T. Harmon, Jr., Rt. 4, Ahoskie	5	83	68	52	------	32	1,173	650	1,823
Holly Springs	3	None	N. J. Euere, Rt. 1, Cofield	6	131	101	------	------	------	620	117	737
Hortons	1-3	George E. Reynolds, Aulander	W. H. Greene, Aulander	------	117	78	41	26	13	929	296	1,225
Jackson	1-3	J. B. Dailey, Jackson	W. J. Beale, Jr., Jackson	10	275	255	93	61	111	5,044	2,720	7,764
Kelford	All	E. C. Upchurch, Lewiston	W. L. Carter, Kelford	2	245	106	56	35	70	36,185	983	37,168
Lasker	1-3	T. N. Cooper, Rich Square	H. C. Davis, Lasker	6	237	145	25	------	69	11,435	614	12,049
Lawrences	1-3	A. Corey, Jamesville	W. L. Thompson, Rt. 2, Windsor	------	105	72	------	55	32	1,429	86	1,515
Lewiston	All	E. C. Upchurch, Lewiston	W. F. Minton, Lewiston	14	458	262	98	27	190	5,324	3,559	8,883
Margarettsville	2-4	E. S. Morgan, Seaboard	W. E. Vaughan, Margarettsville	8	78	93	16	------	38	1,233	683	1,916
Mars Hill	All	H. G. Thompson, Colerain	Stanley Miller, Rt. 1, Colerain	18	463	249	132	------	160	5,886	1,637	7,523
Meherrin	All	J. M. Duncan, Murfreesboro	Douglass Vinson, Jr., Murfreesboro	11	452	314	------	------	139	8,984	2,923	11,907
Menola	2-4	Frank Robinson, Seaboard	R. V. Parker, Rt. 1, Woodland	------	137	94	37	------	48	1,659	828	2,487
Merry Hill	1-2-3-4	R. T. Greene, Merry Hill	J. Britt Smithwick, Rt. 2, Windsor	6	190	161	77	124	38	5,534	518	6,052
Mt. Carmel	1-3	Lonnie Sasser, Murfreesboro	D. B. Maddrey, Rt. 1, Seaboard	10	169	115	------	------	43	1,380	554	1,934
Mt. Tabor	2-4	Lonnie Sasser, Murfreesboro	Jerome Tinkaham, Rt. 3, Ahoskie	3	165	133	------	47	8	3,521	1,273	4,794
Murfreesboro	All	W. F. Taylor, Murfreesboro	Bob F. Hill, Murfreesboro	28	411	347	175	------	189	8,845	2,584	11,429
Oak Grove	1-3	------	D. R. Miller, Rt. 3, Aulander	------	103	73	------	73	36	1,194	348	1,542
Pleasant Grove	All	Austin F. Staples, Jr., Woodland	Glenn Askew, Aulander	3	348	130	52	------	23	2,078	926	3,004
Potecasi	2-4	J. B. Dailey, Jackson	E. B. Lassiter, Potecasi	9	345	212	56	65	69	5,981	2,540	8,521
Powellsville	2-4	T. H. Williams, Powellsville	Jesse M. Askew, Rt. 4, Ahoskie	8	320	274	101	------	81	2,726	1,503	4,229
Republican	All	C. L. Gatling, Windsor	Charles Collins, Rt. 1, Windsor	5	171	143	90	67	84	4,677	746	5,423

WEST CHOWAN—Continued

Churches	Services	Pastor and Postoffice	Sunday School Superintendent and Postoffice	Baptisms	Church Membership	Sunday School Membership	Vacation Bible School Enrollment	Training Union Membership	W. M. U. Membership	Total Local Church Contributions (Pastor's Salary, etc.)	Total Denominational Contributions	Grand Total (Add Last Two Totals)
Rich Square	All	T. N. Cooper, Rich Square	Watts Traylor, Rich Square	19	319	297	97	55	150	$ 30,658	$ 1,081	$ 31,739
Riverside	All	R. T. Greene, Merry Hill	C. W. Williams, Merry Hill	9	280	298	79	142	100	5,674	1,887	7,561
Roberts Chapel	All	J. C. Ray, Rt. 2, Severn	E. J. Burgess, Pendleton	3	207	160	30		83	3,303	1,176	4,479
Ross	All	Roy V. Young, Windsor	C. O. White, Rt. 2, Colerain	16	351	240	107		36	4,584	1,549	6,133
Sandy Run	All	George Reynolds, Aulander	Lebron Morris, Roxobel	5	356	199	81		78	3,804	993	4,797
Seaboard	All	E. S. Morgan, Seaboard	Leon P. Spencer, Seaboard		227	214	98		119	58,702	2,402	61,104
Severn	All	J. C. Ray, Rt. 2, Severn	M. L. Tyler, Margarettsville	9	254	241	64	53	85	6,051	3,360	9,411
Siloam	3	C. L. Gatling, Windsor	T. L. Speller, Williamston		120	79			14	1,416	264	1,680
St. Johns	1 4	T. N. Cooper, Rich Square	H. D. Edwards, Rt. 2, Ahoskie	12	211	159	65		93	5,745	952	6,697
Union	All	H. G. Thompson, Colerain	J. L. Darden, Ahoskie	10	187	137	87		45	3,303	1,209	4,512
Wakelon	2–4	A. P. Mustian, Ahoskie	R. A. Matthews, Colerain	5	71	102		55	52	1,079	394	1,473
Winton	All	None	T. C. Eure, Winton	2	177	141	50		77	1,588	1,267	2,855
Woodland	All	Austin F. Stapels, Jr., Woodland	J. H. Liverman, Jr., Woodland	3	210	214	100		140	7,047	1,099	8,146
†Edgewood Chapel	All	R. T. Greene, Merry Hill	P. H. Mitchel, Rt. 3, Windsor	1	12	40				1,077	23	1,100
Mission Sunday Schools:												
Ahoskie						406						
Connaritsa						156						
Lasker						5						
Totals				509	16,586	12,628	3,759	1 ,536	5,097	$ 392,144	$102,984	$495,128

WEST LIBERTY

Beaver Dam	2	Jim Truett, Andrews	C. S. Graham, Unaka		101	120	40			$ 466	$ 74	$ 540
Bell Hill	2	A. F. Lunsford, Suit	Thomas Helton, Suit		22	47				154		154
Culberson	2–4	Calvin Thompson, Murphy	Nora Raper, Culberson		183	60	34			242	57	299
Fairview	1–2–3	Fred Stiles, Murphy	Norine Graham, Murphy	1	27	53				294	57	351
Friendship	All	Lester Stowe, Hiwassee Dam	F. E. Sparks, Suit	10	206	99	40	34	14	3,786	377	4,163
Hopewell	1–3	Lester Cook, Rt. 1, Copperhill, Tenn.	Gene Simonds, Rt. 2, Culberson		121	52	28		7	582	256	838
Hiwassee		J. O. Winkle, Rt. 3, Murphy	J. O. Timpson, Rt. 3, Murphy	4	45	60	38			125		1,251
Liberty	All	P. H. Hooker, Turtletown, Tenn.	J. P. Bryant, Turtletown, Tenn.	23	282	165	108	69		2,798	547	3,345

Little Glade		Wayne Crisp, Murphy'	Roy McDonold, Murphy		*170	*65	46			*260	6	266
Mt. Olive	1	W. L. Cook, Rt. 1, Copperhill, Tenn.	T. F. Self, Suit	6	90	50				689		689
Mt. Carmel	1-3	Grady Chastein, Culberson	W. D. Simpson, Oak Park	15	109	90	50			364	96	460
Mt. Liberty	4	Wayne Crisp, Rt. 2, Murphy	Guynn Ownby, Rt. 2, Murphy	3	115	54	28			513	107	620
Mt. Pleasant	2-4	Earley King, Warren, Ga.	G. W. Shields, Rt. 2, Culberson	2	90	36	35			111	3	114
Mt. Nebo			*Easley Horton, Grandview		*166	*96	47			*181	7	188
Mt. Mariah	3-4	Ham Coffey, Murphy	A. E. Brown, Rt. 2, Culberson		202	82	38			795	122	917
Macedonia	1-3	Luther Goss, Copperhill, Tenn.	James Tankersley, Rt. 1, Copperhill, Tenn.	6	219	75	85			589	20	609
Pleasant Hill	4	W. M. Rogers, McCoysville, Ga.	Pauline Shearer, Patrick	4	114	100	20			820	44	864
Oak Grove	1-3	Fred Stiles, Murphy	M. C. Stiles, Letitia		97	75	30			470	192	662
Ogretta	1-4	Raymond Carroll, Murphy	Franklin Martin, Unaka	12	58	48				237	4	241
†River Valley	1-3	Clarance Voyles, Luner, Ga.	J. O. Raper, Rt. 1, Culberson	1	28	30	25			1,802	2	1,804
Ranger	All	W. T. Truett, Rt. 2, Culberson	J. S. Akin, Ranger	1	70	67	18	41	7	713	134	847
Shoal Creek	2-4	Grady Chasteen, Culberson	Gipsie Allen, Suit	3	137	72	66			732	141	873
Swanson	1-3	Noah Stiles, Suit	Nathan Mason, Isabella, Tenn.	6	109	63				430	17	447
Snow Hill	1-3	C. J. Thompson, Rt. 2, Murphy	Parrott Hedden, Rt. 2, Murphy	12	84	45	30	25		464	30	494
South End	4	E. G. Nichols, Murphy	Lawton McDonald, Rt. 2, Murphy		50	44	24			148	7	155
Shady Grove	All	Hugh V. Springs, Blue Ridge, Ga.	J. A. Martin, Culberson		350	50	30			492	35	527
Simonds Chapel	1-3	A. F. Lunsford, Suit	Burch McHan, Rt. 2, Culberson		62	36				106	20	126
Violet	1-3	W. T. Smith, Murphy	Fred Graham, Unaka	1	97	88	41			999	175	1,174
Union			*Claud Stiles, Suit		*60	*30				*30		30
Pleasant Hill No. 2			*Lawrence Davis, Mineral Bluff, Ga.		*165	*70				*300		300
Mission Vacation Bible Schools: Old Martins Creek							26					
Totals				110	3,629	2,022	927	169	28	$ 19,692	$ 2,530	$ 22,222

WESTERN NORTH CAROLINA

Andrews, First	All	John A. Richardson, Jr., Andrews	S. D. Robinson, Andrews	17	790	305	127	119	117	$ 10,691	$ 2,242	$ 12,933
Boiling Springs	1-3	Weldon West, Andrews	Wayne Abernathy, Murphy	5	133	47				300	143	443
Calvary	2-4	J. H. Byers, Murphy	Frank Coleman, Murphy	15	94	110	37	74	36	806	59	865
Dowen's Creek	4	Boyd Hogsed, Shooting Creek	Lyle Cheeks, Hayesville		67	64	18			332	69	401
Eagle Fork	3	Verlin Martin, Hayesville	Neuton Hogsed, Shooting Creek		25	44				238	4	242
Fires Creek	1	Verlin Martin, Hayesville	Van Roach, Hayesville		78	35				151	17	168
Hangingdog	2-4	Fred Stiles, Murphy	Carl Gentry, Murphy	13	265	114	58			22,011	309	22,320
Hewitt	1-3	C. L. Adams, Robbinsville	Harley W. Grant, Nantahala	1	102	85	37			566	87	653
Junaluska	4	France Postell, Andrews	Bass Mosteller, Andrews	7	41	77				185	1	186
Little Brasstown	2-4	Fred Lunsford, Murphy	Joe Myers, Murphy	2	274	146	70	48		1,501	358	1,859
Maltby	1-2	Andrew Cloer, Hayesville	Paul Lovingood, Marble		58	66	10			408	68	476
Marble Springs	2-4	A. B. Lovell, Marble	Frank Wash, Marble	35	457	335	62	67	31	5,617	583	6,200
Martins Creek	1-3	C. P. Cunningham, Murphy	H. L. Martin, Murphy	13	166	67				818	91	909
Meadow Grove	1	Boyd Hogsed, Shooting Creek	Miss Lois Martin, Hayesville	9	87	35	29			691	25	716
Moss Memorial	2-4	Earl Cable, Hayesville	Paul Moore, Hayesville		45	55	15			255	185	440
Mt. Pisgah	1-3	Earl Cable, Hayesville	Ray Mann, Hayesville	9	218	82	49	67	6	1,456	660	2,116

WESTERN NORTH CAROLINA—Continued

Churches	Services	Pastor and Postoffice	Sunday School Superintendent and Postoffice	Baptisms	Church Membership	Sunday School Membership	Vacation Bible School Enrollment	Training Union Membership	W. M. U. Membership	Total Local Church Contributions (Pastor's Salary, etc.)	Total Denominational Contributions	Grand Total (Add Last Two Totals)
Mt. Pleasant	2-4	J. S. Standsberry, Hazelwood	Paul Kilpatrick, Hayesville		89	51	30		5	$ 2,321	$ 337	$ 2,658
Mt. Zion	1-2-3-5	France Postell, Andrews	Jim Donley, Marble		130	70	75			461	46	507
Murphy, First	All	J. Alton Morris, Murphy	Cyrus C. White, Murphy	28	653	624	187	184	194	17,556	6,448	24,004
Murphy, Second	1-3	Weldon West, Andrews	Willard Palmer, Murphy	1	41	56	57			297	17	314
New Hope		Dell Stephens, Warne	Chas. Cunningham, Hayesville		79	56				185	61	246
Notla	2	J. H. Coffey, Murphy	Mrs. Nora C. Spencer, Murphy	7	251	122				553	181	734
Old Shooting Creek	2-4	Carl Cunningham, Murphy	Roy Galloway, Shooting Creek	7	162	120				2,593	61	2,654
Owl Creek	1-2	C. A. Sexton, Murphy	Robert Hass, Murphy	1	70	76	32			201	48	249
Oak Grove	All	Jack Robinson, Andrews	Boyd Hedrick, Marble		110	62	17			215	6	221
Peachtree Memorial	1-3	A. B. Lovell, Marble	Lawson Lunsford, Marble	16	330	206	94	57	29	2,730	838	3,568
Philadelphia	3	Boyd Hogsed, Shooting Creek	Baxter Lowe, Hayesville		141	45				321	6	327
Pleasant Valley	2-3	(Nights) Earl Cable, Hayesville	Paul McClure, Murphy	1	65	59	25			587	113	700
Red Marble	2-4	France Postell, Andrews	Albert Conley, Andrews	22	309	161				765	108	873
Shady Grove	2-4	Dell Stephens, Warne	Frank Lee, Brasstown		84	50				228	101	329
Tomotla	All	Jack Palmer, Murphy	James A. Davis, Murphy	11	169	82		54		2,242	256	2,498
Topton	2-4	Clifford George, Topton	Mrs. Olive Reighard, Topton	4	43	40	28			178	23	201
Truett Memorial	All	L. P. Smith, Hayesville	Earl Crawford, Hayesville	15	315	247	69	67	110	4,485	896	5,381
Upper Peachtree	1-3	Andrew Cloer, Hayesville	Bill Leatherwood, Murphy	7	85	100	35			366	161	527
Valley River	All	Robert Barker, Murphy	Walter Waldroup, Andrews	7	537	200	58	54		1,448	335	1,783
Valley Town	All	Ralph Matheson, Robbinsville	Alder Purser, Andrews	36	419	180		80		2,266	134	2,400
Vengenance Creek	3	James L. Truett, Andrews	Hoyt Lunsford, Marble	3	75	39				294	99	393
Bethabara			*R. B. Moss Shooting, Creek		*60	*60				*117	11	128
Ebenezer	2-4	Weldon West, Andrews	J. E. Groves, Rt. 3, Murphy	23	192	75				200	12	212
Grape Creek			*Ernest Carroll, Murphy		*167	*85		*69		*1,122	1	1,123
Moccasin Creek			*Clifford Hall, Murphy		*64	*42				*487	1	488
Pine Log	2	Verge Brown, Warne	Wythe Miller, Brasstown		158	116				75	10	85
Rowland's Creek			*George Mason, Nantahala		*65	*51				*228	28	256
Shiloh			*T. P. Martin, Hayesville		*50	*42				*202	21	223
Sweetwater			*Howard Dills, Hayesville		*36	*23					2	2
Mission Sunday School:												
Bealtown			Miss Addie Mae Cook, Murphy				32					
Totals				315	7,849	4,805	1,233	940	528	$ 88,749	$ 15,262	$104,011

WILMINGTON

Atkinson	1-3	George W. White, Atkinson	M. F. Kelly, Atkinson	18	302	217	109	85	29	$ 3,742	$ 1,304	$ 5,046
Barlow's Chapel	1-3-4		W. S. Dowless, Hampstead	12	153	83	59	30	43	1,611	690	2,301
Bear Branch	2-4		W. K. Brinson, Currie		76	40				120	26	146
Bethany	All	L. L. King, Richlands	Sherman Williford, Rt. 1, Richlands	6	58	99	97			498	41	539
Bethhehem	2-4	L.L. Johnson, Magnolia	Albert Anderson, Currie	6	90	44				620	51	671
Burgaw	All	Wm. A. Poole, Burgaw	A. H. Davis, Sr., Burgaw	27	463	278	87	37	73	15,279	2,360	17,639
Canetuck	2-4	H. J. Moore, Currie	R. H. Herring, Jr., Currie		67	35	24	27		1,135	95	1,230
Carolina Beach	All	G. P. Lanier, Lake Park, Blvd., Carolina Beach	Carl Moore, Carolina Beach	9	180	152	66	80	72	4,477	1,089	5,566
Caswell	4	L. L. Johnson, Magnolia	J. G. Sherman, Box 152, Atkinson		37	28			14	182	23	205
Catherine Lake	1-3	E. H. Canady, Richlands	Lonza B. Evans, Rt. 1, Jacksonville	8	44	42	21	15		508	20	528
Centerville	All	J. B. Dosher, Kelly	H. M. Porter, Kelly	19	213	160	94	39	64	2,934	925	3,859
Forest Hills	1-4	A. L. Benton, Kerr	Wm. A. Rivenbark, Rt. 2, Burgaw	4	60	91	72	30	32	1,804	146	1,950
Hampstead	2-4	E. F. Knight, 411 N. Fourth St., Wilmington	David Autry, Hampstead	21	62	111	72	74	26	2,215	116	2,331
Harris Creek	1-3	L. L. Barnes, Elizabethtown	John M. Shepard, Rt. 3, Jacksonville	1	47	70				412	32	444
Haw Bluff	1-3	H. J. Moore, Currie	James Horrell, Ivanhoe	12	137	113	53	97	68	1,924	1,007	2,931
Ivanhoe	2-4	Dennis R. Hewitt, Supply	H. B. Horrell, Ivanhoe	3	48	53		40		1,207	121	1,328
Jacksonville	All	W. B. Cone, 113 Westminister Drive, Jacksonville	Wade L. Higgins, 310 Warn St., Jacksonville	56	647	425	136	108	212	77,727	2,789	80,516
Long Creek	1-3	J. E. Allard, 4213 Cedar Ave., Wilmington	J. J. Malpass, Burgaw	15	124	116	68	82	20	1,622	318	1,940
Maffitt Village	All	George W. Dowd, 200 Shipyard Blvd., Wilmington	C. A. Liles, 204 Calhoun Dr., Wilmington	75	471	384	262	86	100	8,554	567	9,121
Maple Hill	4	C. L. Turner, Watha	George Cowan, Maple Hill	4	65	68	50			818	157	975
Masonboro	All	H. Gordon Weekley, Rt. 2, Box 31, Wilmington	J. R. Hollis, Courthouse, Wilmington	8	304	240	99	126	74	9,284	1,522	10,806
Moores Creek	1-3	George W. White, Atkinson	Clyde Moore, Currie	1	79	62	24		18	845	269	1,114
Mt. Holly	2	C. L. Turner, Watha	J. H. McMillan, Watha	3	120	59	47		33	1,005	539	1,544
Myrtle Grove	2-4		J. R. Teachey, Rt. 2, Box 141, Wilmington	9	57	92	64	45	33	1,535	181	1,716
New Hope	1-3	E. F. Knight, 411 N. Fourth Street, Wilmington	Lloyd Bordeaux, Leland	2	42	44	13			1,601	552	2,153
Penderlea	1-3	Dennis R. Hewitt, Supply	Robert O. Black, Willard	14	77	135		70	19	1,535	74	1,609
Providence	All	W. L. Crumpler, Jr., Holly Ridge	William Rowe, Holly Ridge	13	116	116	78	4	12	3,226	290	3,516
Rileys Creek	All	E. C. Watson, Jr., Rocky Point	Merle Clark, Rocky Point	15	249	192	116	59	61	10,337	947	11,284
Salem	1-3	J. C. Spivey, Wilmington	Mrs. R. B. Lewis, Sneads Ferry	14	105	164	69		27	1,217	344	1,561
Sea Gate	All	Paul C. Nix, Rt. 3, Box 108, Wilmington	Reid Lassiter, Rt. 3, Box 433, Wilmington	12	362	233	71	78	95	6,059	1,625	7,684
Shiloh	2-4	George W. White, Atkinson	Cecil Eakins, Ivanhoe	6	292	155	85	89	28	2,081	1,135	3,216
Silver Lake	All	Floyd Davis, 310 Meares St., Wilmington	Harry Mason, Rt. 2, Wilmington	2	30	64	44	45	14	1,962		1,962

WILMINGTON—Continued

Churches	Services	Pastor and Postoffice	Sunday School Superintendent and Postoffice	Baptisms	Church Membership	Sunday School Membership	Vacation Bible School Enrollment	Training Union Membership	W. M. U. Membership	Total Local Church Contributions (Pastor's Salary, etc.)	Total Denominational Contributions	Grand Total (Add Last Two Totals)
Teachey	All	E. B. Stewart, Teachey	R. B. McMillan, Teachey	13	164	116	112	45	31	$ 10,432	$ 415	$ 10,847
Vista	2-3		Clifton Howard, Hampstead	3	68	65	44			694	204	898
Wallace	All	Eugene Poston, Wallace	David King, Wallace	58	664	584	178	163	282	10,619	8,926	19,545
Watha	1-3	C. L. Turner, Watha	Paul Cowan, Watha	4	81	80	40	55	9	975	230	1,205
Wells Chapel	All	J. D. Beurer, R.F.D., Wallace	Harry Hoover, R.F.D., Wallace	30	322	238	127	126	128	4,150	1,222	5,372
Willard	1-3	C. L. Turner, Watha	Percy E. Croom, Wallace	10	204	89	80		25	2,449	107	2,556
Wilmington:												
Calvary	All	E. W. Pate, 227 Kenwood Ave., Wilmington	W. C. Murray, 5042 Pine St., Wilmington	43	666	502	290	97	185	17,299	3,299	20,598
East Wilmington	All	Fred L. Kelly, 137 Mercer Avenue, Wilmington	A. T. Parker, 323 Davie Dr., Wilmington	16	195	159	120	77	28	5,507	155	5,662
First	All	Randolph L. Gregory, 15 Forest Hill Dr., Wilmington	W. R. Jones, 1506 Ann St., Wilmington	22	1,456	1,019	140	98	304	44,895	20,628	65,523
Gibson Avenue	All	J. H. Gainey, 2118 Gibson Ave., Wilmington	C. S. Willoughby, 47 Hudson Drive, Wilmington	18	311	255	124	78	85	9,402	544	9,946
Lake Forest	All	James Crisp, Jr., 25 Lee Dr., Wilmington	J. J. Henderson, 138 Sumpter Drive, Wilmington	19	160	281	178	78	87	5,255	369	5,624
Southside	All	Guy C. Moore, 718 South Fifth Street, Wilmington	J. H. Edge, Rt. 1, Box 484, Wilmington	20	679	425	128	50	168	9,180	3,138	12,318
Sunset Park	All	John E. Lawrence, 206 Central Blvd., Wilmington	C. E. Gosnell, 2532 Washington Street, Wilmington	106	784	690	382	198	303	91,481	6,213	97,694
Tabernacle	All	John C. Searcy, 509 Ann St., Wilmington	Herbert Bordeaux, 2521 Harrison St., Wilmington	18	325	306	241		34	13,062	1,182	14,244
Temple	All	W. J. Stephenson, 1810 Market Street, Wilmington	C. W. Henderson, 1936 Church St., Wilmington	42	865	703	160	138	243	25,790	6,329	32,119

Winter Park	All	Paul B. Cawthon, 4708 Wrightsville Avenue, Wilmington	A. M. Sholar, Jr., 313 MacMillan Ave., Wilmington	68	535	477	166	79	137	36,214	4,736	40,950
Wrightsboro	All	Otis A. Wright, Castle Hayne Road, Wilmington	B. A. Porter, Rt. 1, Castle Hayne	19	519	370	168	115	115	27,726	2,750	30,476
†Olivet	All	Charles D. Murray, Wilmington		Newly organized								
Mission Sunday Schools:												
Calvary			*T. H. Barnhill, 21 Lee Dr., Wilmington			90						
Mission Vacation Bible Schools:												
Five Miles							44					
Pineview							27					
Totals				904	13,175	10,614	4,729	2,743	3,331	$ 483,206	$ 79,802	$563,008

YADKIN

Arlington	All	D. L. Temple, Jonesville	Bill Wagoner, Jonesville	27	262	296		75	27	$ 8,555	$ 377	$ 8,932
Bear Creek	1-2-3	W. C. Barkley, Troutman	G. L. Tutterrow, Rt. 2, Mocksville	3	179	121				3,019	10	3,029
Bethel	All	Jesse Head, Yadkinville	Clay Macemore, Yadkinville	4	186	130	90		31	2,547	216	2,763
Boonville	All	Rowland S. Pruett, Boonville	H. B. Gentry, Boonville	13	328	386	115	36	119	36,012	1,968	37,980
Charity	½ time	E. G. Jordan, Elkin	Bill Comer, Boonville	5	312	219	70		22	3,716	568	4,284
Cross Roads		No pastor	John L. McKnight, Yadkinville	19	279	175	51	64	29	4,827	466	5,293
Deep Creek	2-4	M. F. Reavis, Yadkinville	Henry Lee Shore, Cana	10	328	201	65	56	69	2,925	379	3,304
East Bend	1-3	R. K. Young, Baptist Hospital, Winston-Salem	T. A. Honeycutt, East Bend	15	140	188	83		59	7,352	326	7,678
Enon	1-2-3-4	J. C. Shore, Yadkinville	B. W. Huffman, Pfafftown	26	408	298	84	96	41	3,929	1,284	5,213
Flat Rock	1	G. D. White, Rt. 5, Statesville	T. F. Miller, Hamptonville	21	377	202	123	36	29	1,765	1,616	3,381
Forbush	1-2-3-4	J. C. Shore, Yadkinville	Jasper Phillips, Yadkinville	21	328	189	79	62	99	5,415	1,792	7,207
Friendship	4	G. A. Tucker, Pilot Mountain	C. E. Douglass, East Bend	4	178	146	64		30	1,157	204	1,361
Huntsville	1-2-3-4	M. F. Smith, 716 E. Devonshire, Winston-Salem	I. W. Baity, Cana	2	121	75	35	35		984	34	1,018
Island Ford	All	W. M. Belcher, Jonesville	Hubert Williams, Boonville	5	234	248				5,598	476	6,074
Jonesville	All	Fred Poplin, Jonesville	Bill Hartsell, Jonesville	14	359	247	112	54	124	8,340	2,787	11,127
Mt. Bethel	½ time	Richard Day, Elkin	C. B. Mikles, East Bend		92	93			31	930	8	938
Mt. View	½ time	L. J. Parduc, Elkin	R. L. Hall, Cycle	16	299	175				1,681	175	1,856
Mt. Zion			*Mrs. Walter Wright, Yadkinville	*5	*94	*115				*1,866	25	1,891
New Hope			Dowd Mason, Statesville	*9	*226	*163				*983	14	997
North Oak Ridge	½ time	Irvin Wallace, Harmony	E. Q. Stinson, Boonville	2	302	200				1,360	119	1,479
Richmond Hill	½ time	A. C. Larrimore, 1315 Fairway Street, Winston-Salem	Fred Willard, East Bend	20	287	240	78			2,328	101	2,429
Rock Spring	1-2-3-4	J. G. Allgood, Yadkinville	Austin Shaw, Rt. 2, Harmony	5	117	107			10	1,241	298	1,539
Sandy Springs	2-3-4	Wade Hutchens, Mocksville	*W. L. Cooke, Rt. 2, Harmony	2	268	212	60		46	1,816	750	2,566

YADKIN—Continued

Churches	Services	Pastor and Postoffice	Sunday School Superintendent and Postoffice	Baptisms	Church Membership	Sunday School Membership	Vacation Bible School Enrollment	Training Union Membership	W. M. U. Membership	Total Local Church Contributions (Pastor's Salary, etc.)	Total Denominational Contributions	Grand Total (Add Last Two Totals)
Shady Grove	½ time	Charles H. Jones, 639 S. Poplar Street, Winston-Salem	Odell Groce, Boonville	3	225	166				$ 2,431	$ 191	$ 2,622
South Oak Ridge	1 2-4	Wade Hutchens, Mocksville	J. Bynum Reavis, Rt. 3, Yadkinville	6	240	191	89		51	2,062	574	2,636
Swaims	½ time	George Walters, Elkin	Hermon Burcham, Boonville	9	447	226				5,716	1,175	6,891
Turner's Creek	2-4	Eugene Gentry, 1426 Miller St., Winston-Salem	Curman Sprinkle, Yadkinville	8	215	130				2,307	67	2,374
Union Grove	3	M. F. Reavis, Yadkinville	E. P. Cornelius, East Bend	6	288	229				969	150	1,119
West Bend	3	J. G. Allgood, Yadkinville	Joseph H. Wishon, Lewisville	2	41	50			34	697	182	879
Yadkinville	All	E. W. McMurray, Yadkinville	Leo Wagner, Yadkinville	11	204	153	69	5	86	13,900	861	14,761
Yadkin Valley	1-3-4	A. C. Cheshire, Mocksville	Gray Matthews, Advance		172	169	47	56	17	1,696	421	2,117
Totals				293	7,536	5,740	1,314	575	954	$ 138,124	$ 17,614	$155,738

YANCEY

Bald Creek	2-4	Lester Edwards, Rt. 1, Weaverville	Vance Hendey, Bee Log	3	246	113				$ 864	$ 60	$ 924
Bank's Creek	1-2	Elzie Ray, Rt. 1, Burnsville	Coy Fox, Rt. 1, Burnsville		27	61	37			165	62	227
Blue Rock	2-4	Weights Hollifield, Rt. 3, Marion	Carl Robinson, Rt. 2, Burnsville		124	50				713	60	773
Bolen's Creek	1-2-3-4	A. Z. Jamerson, Burnsville	Harold Harris, Burnsville	9	151	145	60	65	62	3,203	786	3,989
Brown's Creek	2-3-4	R. A. Pate, Micaville	Floyd Huskins, Celo	7	285	165	80		45	3,825	420	4,245
Burnsville, First	1-2-3-4	C. B. Trammel, Burnsville	Dawson Buggs, Burnsville	33	558	296	111	93	141	8,360	4,281	12,641
Burnsville, West	1-2-3-4	E. G. Adkins, Burnsville	Briscoe Wilson, Rt. 1, Burnsville	18	148	108	80		48	991	263	1,254
Byrd's Chapel	2-4	Niram Phillips, Ramsaytown	Fonz Whitson, Ramsaytown		172	112				533	14	547
Cane River	1-3	J. C. Brown, Cranberry	Bill Ball, Rt. 1, Burnsville	6	230	167				1,976	251	2,227
Claymound	2-4	Charlie Woody, Spruce Pine	Nick Gouge, Micaville		68	48	11			339	109	448
Concord	4	Elzie Ray, Rt. 1, Burnsville	Ransom Riddle, Star Rt., Burnsville		45	61				784	3	787
Crabtree	2-4	Julius Henline, Spruce Pine	Kermit Gillespie, Micaville	6	56	87				2,602	133	2,735
Double Island	1-3	C. A. Buchanan, Rt. 1, Toecane	Lowe Thomas, Rt. 1, Green Mountain	7	304	183				1,528	140	1,668
Elk Shoal	2-4		L. L. Proffitt, Rt. 1, Burnsville	2	255	115	25			825	75	900
Fairview	2-4	V. W. Green, Cranberry	Ray Cook, Rt. 2, Burnsville	3	78	78	41			675	184	859
Hall's Chapel	1	V. W. Green, Cranberry	Mrs. John Phillips, Rt. 2, Burnsville	2	58	48				153	22	175

Indian Creek	2–4	Jesse Hughes, Burnsville	Sam Rathbourne, Cane River	7	70	86	20			334	122	456
Ivy Gap	1–3	Lester Edwards, Weaverville	Nelson Chandler, Rt. 2, Mars Hill		279	104				320	25	345
Jack's Creek	1–3	R. A. Pate, Micaville	Malt Hensley, Rt. 1, Burnsville	4	77	72	45		11	1,230	713	1,943
Laurel Branch	1–3	R. A. Pate, Micaville	Miss Louise Jamerson, Pensacola		59	44	18		9	872	338	1,210
Locust Grove	1		Henry Murphy, Huntdale		44	*43				6		6
Mt. Mitchell	1–3		Odis Wilson, Hamrick	2	170	121				536	66	602
Mt. Pleasant	1–2–3–4		B. M. Tomberlin, Burnsville	11	317	134	48	54	5	2,659	807	3,466
Pleasant Gap	1–3	R. L. Hinson, Burnsville	George G. Hall, Micaville	5	109	111	30			906	249	1,155
Pleasant Grove	2–4	Park Whitson, Bakersville	Ward Woody, Rt. 1, Green Mountain	2	218	98			6	730	299	1,029
Pleasant Valley	1–3	Lloyd Ponder, Rt. 1, Mars Hill	Lida Ray, Rt. 1, Burnsville	8	191	65				441	7	448
Price's Creek	2	Ed Riddle, Rt. 1, Burnsville	Coy Austin, Cane River		128	79	50			142	128	270
Riverside	1–3		Mrs. Francis Anglin, Rt. 1, Burnsville		92	99	42			518	156	674
South Estatoe	2–4	H. P. Hicks, Rt. 2, Mars Hill	R. L. Rector, Hamrick	21	289	152	72	97	15	2,146	169	2,315
Upper Shoal Creek	1–2	R. L. Hinson, Burnsville	Lee Dulaney, Windom		47	50				426	155	581
Windom	2–4	R. L. Hinson, Burnsville	Cling Briggs, Rt. 2, Burnsville	12	104	81	62			658	416	1,074
Young's Chapel	1–3	T. J. Willis, Rt. 1, Toecane	Yates Lawse, New Dale	8	122	100	33			929	202	1,131
Zion	1–2–3–4	Steve Clark, Celo	E. B. Bailey, Toledo	4	145	129	51			905	76	981
Totals				180	5,266	3,405	916	309	342	$ 41,294	$ 10,791	$ 52,085

YATES

Bells	1–3	O. D. Poe, Box 13, Olivia	R. W. Seymour, Rt. 2, Apex	10	302	157	58	136	94	$ 7,753	$ 402	$ 8,155
Berea	All	Calvin S. Knight, Rt. 3, Durham	O. K. Goodwin, Rt. 3, Durham	8	294	170	70	41	9	4,605	913	5,518
Butner	All	Hal. M. Helms, Butner	W. M. Rich, E. St., Butner	5	59	105	72		46	2,720	50	2,770
Cedar Fork	All	Weldon Johnson, Rt. 1, Morrisville	H. H. Green, Rt. 1, Morrisville	4	204	197	59	31	66	7,496	1,162	8,658
Durham:												
Alston Avenue	All	H. A. Basden, Rt. 4, Durham	C. C. Williams, 1614 Homewood Ave., Durham	10	186	140	65		18	5,313	275	5,588
Angier Avenue	All	C. N. Royal, 310 N. Driver Ave., Durham	L. P. Seagroves, 207 S. Driver, Durham	39	1,678	961	247	137	211	21,654	9,830	31,484
Bethesda	All	R. C. Lanier, Rt. 4, Durham	Robert Goodwin, 1605 S. Miami Blvd., Durham	66	838	924	332	333	265	17,456	13,247	30,703
Braggtown	All	J. Marshall Walker, 2105 Roxboro Rd., Durham	E. L. Phillips, 205 2nd Ave., Durham	39	612	560	175	83	207	21,403	3,639	25,042
Calvary	All	W. L. Bennett, Duke Sta., Durham	Clifton Watson, 215 Lynn Rd., Durham	8	130	173	58	93	34	10,512	285	10,797
Check Heights	All	W. H. Moore, 826 N. Hardee St., Durham	John Hancock, 2201 E. Geer, Durham	8	240	228	114	52	46	5,555	471	6,026
Durham Memorial	All	J. H. Pernell, 2530 Rochelle St., Durham	R. L. Mangum, 2610 Rochelle Street, Durham	14	360	336	114	57	103	12,345	976	13,321
Edgemont	All	W. B. Carr, 405 Hyde Park Avenue, Durham	P. C. Herndon, 3511 Angier Avenue, Durham	34	938	666	186	95	216	18,616	8,480	27,096
Faith	All	W. E. Kerr, 1610½ Lathrop Street, Durham	Thomas Tutor, Rt. 6, Durham	17	94	131	56		61	2,103	142	2,245

YATES—Continued

Churches	Services	Pastor and Postoffice	Sunday School Superintendent and Postoffice	Baptisms	Church Membership	Sunday School Membership	Vacation Bible School Enrollment	Training Union Membership	W. M. U. Membership	Total Local Church Contributions (Pastor's Salary, etc.)	Total Denominational Contributions	Grand Total (Add Last Two Totals)
First	All	J. Winston Pearce, 911 W. Markham Ave., Durham	W. J. Broadwell, 1413 Dollar Ave., Durham	42	2,028	1,245	253	198	411	$ 51,515	$ 42,122	$ 93,637
Grace	All	H. B. Anderson, 1104 N. Mangum St., Durham	E. M. O'Neal, 113 W. Trinity, Durham	39	915	642	226	158	239	55,181	11,237	66,418
Grey Stone	All	B. E. Morris, 1010 Broad St., Durham	E. J. King, 815 8th St., Durham	46	1,499	1,163	308	143	213	28,263	13,184	41,447
Guess Road	All		Stuart Phipps, Carver St. Extension, Durham	7	202	198	50	------	53	7,741	407	8,148
Holloway Street	All	Z. B. Teel, 2317 E. Main, Durham	C. H. Collie, 1117 Flora St., Durham	26	445	359	96	105	89	13,805	1,158	14,963
Immanuel	All	Frank Marshall, 313 Alexander Avenue, Durham	D. B. Oakley, Rt. 1, Box 253, Durham	23	215	175	79	79	90	8,889	640	9,529
Lakewood	All	E. L. Kincaid, 1603 Lakewood Avenue, Durham	J. C. Howard, 1408 James St., Durham	20	431	334	97	43	138	11,826	1,322	13,148
Maryland Avenue	All	R. L. Costner, 1008 Broad St., Durham	W. C. Jones, 2026 Sprunt St., Durham	3	100	155	114	50	63	7,097	375	7,472
Temple	All	Charles Maddry, 1405 Arnette Avenue, Durham	C. J. Moody, 717 W. Chapel Hill Street, Durham	30	1,614	1,307	277	113	292	32,504	8,930	41,434
Watts Street	All	Warren Carr, 1024 Urban Ave., Durham	V. A. Parks, 1821 Hillcrest Dr., Durham	27	939	820	162	139	264	21,966	9,734	31,700
Yates	All	Charles F. Smith, 2818 Chapel Hill Rd., Durham	B. G. Brogden, 2505 Cornwallis Rd., Durham	25	608	675	214	132	------	27,631	9,356	36,987
Ebenezer	1-3-5	R. E. Scarlett, Rt. 3, Hillsboro	W. A. Dunnagan; Rt. 2, Durham	------	105	69	38	------	33	422	123	545
Ephesus	All	F. W. Helmbold, Rt. 1, Durham	G. C. Clifton, Rt. 3, Chapel Hill	3	272	184	76	78	89	10,874	1,533	12,407
Gorman	All	John T. Edwards, Rt. 5, Durham	H. A. Wall, 1606 E. Geer St., Durham	20	524	566	286	68	157	33,527	2,504	36,031
Lowe's Grove	All	J. H. Anderson, Rt. 3, Durham	E. E. Ferrell, Rt. 3, Durham	5	499	385	167	72	152	7,967	1,513	9,480
Lystra	All	B. L. Wood, Sr., Rt. 3, Chapel Hill	Edwin Cheek, Rt. 3, Chapel Hill	------	205	115	47	------	52	3,067	959	4,026
Mt. Gilead	All	G. C. Primm, Box 27, Pittsboro	C. E. Hackney, Bynum	2	188	125	62	23	50	1,720	535	2,255
Mt. Hermon	All	C. C. Edinger, Rt. 1, Durham	Marvin Couch, Rt. 2, Durham	------	265	196	------	17	13	7,487	811	8,298
Mt. Moriah	All	Leo T. Bridgers, 1005 Park Avenue, Durham	J. V. Pickett, Rt. 1, Durham	1	228	154	72	26	104	4,968	639	5,607
Mt. Pisgah	All	C. E. Byrd, Rt. 3, Apex	Wallace Markham, Rt. 3, Apex	2	263	157	103	65	120	42,233	1,563	43,796
Olive Branch	All	G. F. Lipe, 804 Second St., Durham	A. E. Williams, Rt. 6, Durham	1	210	143	74	52	28	5,602	392	5,994
Olive Chapel	All	G. W. Bennett, Rt. 3, Apex	Miss Lida Olive, Rt. 3, Apex	8	604	479	147	111	112	8,932	8,336	17,268

Plain View	All	A. M. Beatty, Rt. 1, Durham	James Bridges, Rt. 6, Durham	3	50	94	56	32	23	4,099	20	4,119
Pleasant Hill	1-4	O. D. Poe, Box 12, Olivia	Clarence Rogers, Rt. 1, Pittsboro	2	94	65			12	808	431	1,239
Red Mountain	All	W. J. Edwards, Rougemont	W. A. Crabtree, Rt. 3, Durham	6	247	114			16	3,214	310	3,524
Roberson Grove	All	Hugh L. Nichols, Rt. 6, Durham	R. B. Dawson, Rt. 6, Durham	2	151	52				815	47	862
Rose of Sharon	All	Hugh E. Cherry, 1½ Dixie Trail, Raleigh	B. H. Browning, 3125 Rose of Sharon Rd., Durham	7	214	120	66		42	1,991	707	2,698
Vacation Bible School: Wilkerson Avenue Mission												
Totals				612	19,050	14,839	4,676	2,762	4,231	$ 541,675	$158,760	$700,435

BURNT SWAMP

Antioch	2	C. E. Locklear, Pembroke	Wilbert Hunt, St., Pauls	7	68	111	75			$ 621	$ 48	$ 669
Bear Swamp	1-3	T. M. Swett, Rt. 1, Rowland	J. W. Wilkins, Pembroke	16	239	226	184	47	63	1,314	426	1,740
Berea	2	L. W. Jacobs, Pembroke	Bennie R. Sampson, Pembroke	9	157	214	149	68	25	1,880	762	2,642
Bethel Hill	1	J. E. Hammond, Rt. 1, Shannon	S. V. Emanuel, Rt. 3, Lumberton	10	150	110	112			860	104	964
Beulah	2-4	Wade Locklear, Rt. 2, Red Springs	Bennie Clark, Rt. 1, Rowland	7	51	143	153		57	1,027	106	1,133
Burnt Swamp	1-3	Roy Maynor, Rt. 3, Pembroke	Hubert Locklear, Rt. 4, Lumberton		58	74	80			683	127	810
Cedar Grove	1-3	Chesley Hammond, Rt. 1, Rowland	Sam Sanderson, Rt. 3, Fairmont	1	127	113	57			1,103	106	1,209
Deep Branch	1-4	T. M. Swett, Rt. 1, Rowland	Luther E. Dimery, Rt. 1, Pembroke	3	150	276	156	58	16	854	141	995
†Gallilee	1-3	Sanford Locklear, Rt. 1, Pembroke	Roy Chavis, Rt. 1, Red Springs	5	28	129	38			1,580		1,580
Gray Pond	1-3	William Jones, Rt. 1, Rowland	O. H. Hardin, Rt. 3, Maxton	6	52	82	63			1,401	42	1,443
Harpers Ferry	1-3	L. W. Jacobs, Pembroke	B. H. Lowry, Rt. 1, Rowland	15	369	520	164	70	81	4,427	1,052	5,479
Mt. Airy	2-4	L. W. Jacobs, Pembroke	J. L. Carter, Rt. 1, Pembroke	10	330	310	183	104	118	2,119	745	2,864
Mt. Elim	All	C. H. Maynor, Rt. 2, Red Springs	Togo Branch, Rt. 3, Red Springs	18	175	108	75		14	1,225	77	1,302
Mt. Moriah	3	C. E. Locklear, Pembroke	Cloyd Chavis, Rt. 1, Lumberton	15	200	225	240			875	60	935
Mt. Olive	2-4	T. M. Swett, Rt. 1, Rowland	Marshall Locklear, Rt. 3, Lumberton	2	151	233	102	44		759	111	870
New Bethel	2-4	Roy Maynor, Pembroke	T. E. Bell, Rt. 3, Clinton	10	185	181	104		23	1,065	273	1,338
New Point	1-3	Rufus Burns, Rt. 4, Lumberton	Earlie Hunt, Rt. 2, Lumberton	9	74	263	156	82		881	132	1,013
Oak Grove	All	Dawley Maynor, Pembroke	Smiley Chavis, Rt. 3, Laurinburg	31	101	135	84		112	1,038	297	1,335
Pee Dee Chapel	1-3	R. B. Jacobs, Pembroke	William Smith, Rt. 2, McCalls, S. C.		41	122	44			134	25	159
Pembroke First	2-4	Chesley Hammond, Rt. 1, Rowland	A. A. Lockee, Pembroke	5	100	132	125	55	8	1,376	829	2,205
Piney Grove	1-3	Roy Maynor, Pembroke	Budd Hunt, Rt. 3, Fairmont	10	166	152	82			535	146	681
Pleasant View	2-4	C. H. Maynor, Rt. 2, Red Springs	Caraway Oxendine, Rt. 3, Fairmont	15	156	330	257			978	60	1,038
Reedy Branch	1-3	C. W. Maynor, Rt. 1, Pembroke	C. S. Warriax, Rt. 1, Rowland	11	287	295	296		18	855	85	940
Smyrna	1-4	Rufus Burns, Rt. 4, Lumberton	Grady Hunt, Allenton	6	147	206	100			427	92	519
Ten Mile Center	2	C. E. Locklear, Pembroke	F. H. Epps, Rt. 3, Lumberton		40	114	55			640	128	768

BURNT SWAMP—Continued

Churches	Services	Pastor and Postoffice	Sunday School Superintendent and Postoffice	Baptisms	Church Membership	Sunday School Membership	Vacation Bible School Enrollment	Training Union Membership	W. M. U. Membership	Total Local Church Contributions (Pastor's Salary, etc.)	Total Denominational Contributions	Grand Total (Add Last Two Totals)
Union	3	M. C. Locklear, Rt. 1, Lumberton	B. P. Locklear, Rt. 1, Lumberton	6	93	172	60			$ 782	$ 118	$ 900
Zion Hill	All	J. E. Hammond, Rt. 1, Shannon	Dod Jones, Rt. 1, Shannon	51	162	209	104			869	143	1,012
Mission Vacation Bible School:												
Mt. Zion												
New Hope							77					
Totals				278	3,857	5,185	3,375	528	535	$ 30,308	$ 6,235	$ 36,543

CHEROKEE

Big Cove	1	Ike Jackson, Robbinsville	Amanda Walkingstick, Cherokee	5	65	40				$ 218	$	$ 218
†Big Witch	1-2-3	Nick Bradley, Rt. 1, Whittier	James D. Crowe, Cherokee		7	36						
Boiling Springs	2	William Ratliff, Cherokee	Allen Wahnetah, Whittier		10	13				278		278
Cherokee Mission	4	Ewell Payne, Cherokee	Ralph Owle, Cherokee	15	196	173		59	91	5,748	382	6,130
Echota	3	Ben Bushyhead, Whittier	*Phillip Lambert, Whittier	3	40	*133			8	48	25	73
†Little Snowbird	1	Dewitt Chickelelee, Robbinsville	Noah Teesateskie, Robbinsville		8	10						
Macedonia	4	Enoch Owle, Cherokee	Sam Queen, Cherokee	4	143	120	54			332	38	370
Piney Grove	4	Lloyd Rolland, Bryson City	Paul M. Reagan, Cherokee	5	54	68				77		77
Rock Hill	4	Esiah George, Robbinsville	Amons George, Whittier	9	*36	64	65			1,607	11	1,618
Rock Springs	4	H. B. Ensley, Cherokee	James Bradley, Cherokee	8	210	120	111			908	17	925
Sequoyah	4	Bill Moody, Cherokee	Lewis Armachian, Cherokee		33	51						
Straight Fork	4	Ike Jackson, Robbinsville	Mike Tooni, Cherokee	11	104	113				159	6	165
Wrights Creek	4	Nick Bradley, Rt. 1, Whittier	Russell Hornbuckle, Cherokee	2	86	87				1,500	31	1,531
Yellow Hill	4	Dock Smith, Cherokee	Arch Miller, Cherokee		89	110	45	42	9	958	190	1,148
Zion Hill	3	Ike Jackson, Robbinsville	Ike Jackson, Robbinsville		48	38				140		140
Totals				62	1,129	1,176	275	101	108	$ 11,973	$ 700	$ 12,673

STATISTICAL REPORT OF ALL ASSOCIATIONS

Associations	Baptisms	Number Churches	Church Member-Ship	Total Local Church Contributions (Pastor's Salary, etc)	Total Denominational Contributions	Grand Total Contributions
Alexander	156	21	4,560	$ 154,195	$ 8,712	$ 162,907
Alleghany	16	12	839	11,403	1,356	12,759
Anson	230	23	4,574	118,389	20,661	139,050
Ashe	294	57	5,986	36,663	7,596	44,259
Atlantic	464	33	6,287	174,501	37,166	211,667
Avery	127	29	3,629	40,977	3,306	44,283
Beulah	315	33	6,898	255,410	26,778	282,188
Bladen	219	30	4,983	105,503	25,133	130,636
Blue Ridge	414	38	7,030	209,750	29,581	239,331
Brier Creek	238	33	7,288	49,457	6,302	55,759
Brunswick	107	27	3,112	61,239	7,957	69,196
Brushy Mountain	250	35	7,255	215,039	16,564	231,603
Buncombe	1,375	82	22,953	650,882	109,034	759,916
Burnt Swamp	278	27	3,857	30,308	6,235	36,543
Cabarrns	881	42	12,272	440,927	97,987	538,914
Caldwell	871	62	13,485	391,275	63,546	454,821
Carolina	553	59	11,411	228,458	41,983	270,441
Catawba River	803	43	9,393	347,332	49,341	396,673
Cherokee	62	15	1,129	11,973	700	12,673
Chowan	362	59	15,058	225,875	67,260	293,135
Columbus	444	41	9,883	311,387	48,425	359,812
Dan Valley	209	21	4,983	119,971	25,878	145,849
Dock	93	16	1,885	24,531	2,579	27,110
Eastern	495	38	8,247	118,866	43,375	162,241
Elkin	155	21	4,901	108,065	13,932	121,997
Flat River	306	29	9,450	187,578	40,666	228,244
French Broad	232	45	7,928	81,876	19,197	101,073
Gaston	1,623	60	23,541	1,005,140	200,936	1,206,076
Green River	353	38	8,034	206,398	37,310	243,708
Haywood	445	49	10,111	235,304	32,730	268,034
Johnston	453	47	11,016	219,996	37,248	257,244
Kings Mountain	860	62	20,355	643,413	133,558	776,971
Liberty	694	37	10,171	261,122	74,420	335,542
Little River	459	28	8,899	162,135	41,460	203,595
Macon	279	41	6,880	62,338	13,802	76,140
Mecklenburg	1,408	51	22,277	1,747,135	202,494	1,949,629
Mitchell	257	36	6,737	94,961	10,999	105,960
Montgomery	195	30	4,349	91,661	15,135	106,796
Mt. Zion	449	38	11,011	422,222	95,177	517,399
Neuse	315	24	5,110	115,913	39,495	155,408
New Found	170	32	3,967	28,027	2,735	30,762
New South River	809	58	12,519	414,390	70,969	485,359
Pee Dee	393	23	6,747	207,651	40,979	248,630
Piedmont	1,610	71	26,116	1,180,502	262,716	1,443,218
Pilot Mountain	1,247	67	24,240	931,516	213,569	1,145,085
Raleigh	951	75	28,415	648,513	169,731	818,144
Randolph	321	42	6,346	220,961	35,680	256,641
Roanoke	1,798	82	26,576	880,684	173,637	1,054,321
Robeson	593	61	15,729	258,881	95,864	354,745
Rowan	482	31	9,164	482,357	60,978	543,335
Sandy Creek	241	34	7,449	217,024	37,454	254,478
Sandy Run	605	57	17,045	455,279	93,297	548,576
South Fork	856	58	14,454	630,943	119,859	750,802
South Mountain	168	28	4,343	104,802	7,336	112,138
South Sandy Creek	289	22	3,635	93,908	13,995	107,903
South Yadkin	471	31	9,528	292,507	57,188	349,695
Stanly	353	43	9,802	373,753	44,603	418,356
Stone Mountain	89	26	3,986	32,235	3,609	35,844
Stony Fork	78	18	1,852	17,988	1,090	19,078
Surry	388	59	10,378	169,279	33,540	202,819
Tar River	503	60	15,689	241,335	56,560	297,895
Tennessee River	237	47	7,206	58,873	7,684	66,557
Three Forks	347	44	8,146	92,148	14,445	106,593
Transylvania	163	30	5,032	77,772	12,942	90,714
Tuckaseigee	202	47	8,585	60,800	10,437	71,237
Union	519	52	11,486	210,326	37,108	247,434
West Chowan	509	59	16,586	392,144	102,984	495,128
West Liberty	110	30	3,629	19,692	2,530	22,222
Western N. C.	315	45	7,849	88,749	15,262	104,011
Wilmington	904	50	13,175	483,206	79,802	563,008
Yadkin	293	31	7,536	138,124	17,614	155,738
Yancey	180	33	5,266	41,294	10,791	52,085
Yates	612	40	19,050	541,675	158,760	700,435
Total	34,545	2,998	719,293	$ 20,066,906	$ 3,821,762	$ 23,888,668

GENERAL CHURCH ACTIVITIES — BAPTISMS, SUNDAY SCHOOLS, VACATION BIBLE SCHOOLS, TRAINING UNIONS, AND WOMAN'S MISSIONARY UNION ORGANIZATIONS

Associations	Churches		Sunday Schools		Vacation Bible Schools		Training Unions		Woman's Missionary Unions		Churches Reporting Baptisms		Churches Contributing to Denominational Objects		Per Capita Contributions to Denominational Objects	Per Capita to all Contributions Objects
	Number	Membership	Number	Membership	Number	Enrolled	Number	Membership	Number	Membership	Yes	No	Yes	No		
Alexander	21	4,560	21	3,276	8	829	9	548	5	407	19	2	21	-------	$ 1.91	$ 35.73
Alleghany	12	839	12	694	1	60	1	31	2	70	6	6	10	2	1.62	15.21
Anson	23	4,574	23	3,742	12	1,046	7	537	15	1,018	21	2	23	-------	4.52	30.40
Ashe	57	5,986	55	4,030	16	591	13	848	6	210	36	21	55	2	1.27	7.39
Atlantic	33	6,287	33	5,400	23	2,365	17	1,245	26	1,779	27	6	33	-------	5.91	33.67
Avery	29	3,629	29	2,635	16	701	7	343	5	95	21	8	27	2	.91	12.20
Beulah	33	6,898	33	5,313	31	2,445	12	1,003	28	1,830	28	5	33	-------	3.88	40.91
Bladen	30	4,983	30	5,134	26	1,861	19	1,103	24	1,137	24	6	29	1	5.04	26.22
Blue Ridge	38	7,030	39	6,286	28	2,377	18	1,724	20	1,413	31	7	38	-------	4.21	34.04
Brier Creek	33	7,288	33	4,325	6	433	1	91	5	221	27	6	30	3	.86	7.65
Brunswick	27	3,112	27	2,825	27	1,699	10	523	14	728	21	6	27	-------	2.56	22.24
Brushy Mountain	35	7,255	35	5,581	21	1,752	11	821	12	644	28	7	35	-------	2.28	31.92
Buncombe	82	22,953	86	18,119	75	6,886	58	4,684	56	4,050	71	11	82	-------	4.75	33.11
Burnt Swamp	27	3,857	27	5,185	29	3,375	8	528	11	535	24	3	26	1	1.62	9.47
Cabarrus	42	12,272	42	12,625	33	4,327	28	3,000	33	2,310	42	-------	40	2	7.98	43.91
Caldwell	62	13,485	62	13,083	62	5,021	34	3,141	36	2,093	58	4	61	1	4.71	33.73
Carolina	59	11,411	58	8,575	32	2,721	31	2,111	18	1,197	43	16	53	6	3.68	23.70
Catawba River	43	9,393	46	9,601	46	3,853	34	3,320	28	1,974	40	3	43	-------	5.25	42.23
Cherokee	15	1,129	15	1,176	4	275	2	101	3	108	9	6	8	7	.62	11.22
Chowan	59	15,058	55	10,348	40	3,654	16	1,159	50	3,957	42	17	59	-------	4.47	19.47
Columbus	41	9,883	41	7,942	29	2,843	28	2,226	28	1,638	40	1	40	1	4.90	36.41
Dan Valley	21	4,983	21	4,052	16	1,354	10	571	15	1,135	16	5	21	-------	5.19	29.27
Dock	16	1,885	16	2,109	2	160	5	393	-------	-------	13	3	14	2	1.37	14.38
Eastern	38	8,247	38	6,256	32	2,985	15	1,076	33	2,044	34	4	38	-------	5.26	19.67
Elkin	21	4,901	21	4,033	16	1,436	9	783	9	680	16	5	20	1	2.84	24.89
Flat River	29	9,450	29	5,903	28	2,599	13	762	27	2,348	26	3	28	1	4.30	24.15
French Broad	45	7,928	45	5,347	33	1,853	13	929	14	849	35	10	42	3	2.42	12.75
Gaston	60	23,541	61	21,368	45	5,776	50	5,146	49	4,567	58	2	59	1	8.54	51.23
Green River	38	8,034	38	6,397	22	1,811	18	1,408	20	1,138	36	2	38	-------	4.64	30.33
Haywood	49	10,111	50	8,942	34	2,939	29	2,428	27	1,414	38	11	49	-------	3.24	26.51
Johnston	47	11,016	47	9,067	41	3,893	18	1,173	38	2,273	41	6	46	1	3.38	23.35
Kings Mountain	62	20,355	63	18,433	55	5,853	43	4,283	48	3,881	58	4	61	1	6.56	38.17
Liberty	37	10,171	36	10,558	34	3,709	24	1,666	25	2,342	32	5	36	1	7.32	32.99
Little River	28	8,899	28	7,128	27	2,712	19	1,504	19	2,178	27	1	28	-------	4.66	22.88

Macon	41	6,880	41	4,544	15	1,053	19	1,212	8	389	29	12	38	3	2.01	11.07
Mecklenburg	51	22,277	57	21,087	51	6,205	44	4,964	46	4,114	51	-------	51	-------	9.09	87.52
Mitchell	36	6,737	36	4,758	8	585	18	1,011	8	444	33	3	35	1	1.63	15.73
Montgomery	30	4,349	29	3,780	16	1,361	7	329	15	760	21	9	29	1	3.48	24.56
Mt. Zion	38	11,011	40	10,711	30	3,309	20	1,700	30	2,849	31	7	38	-------	8.64	46.99
Neuse	24	5,110	25	4,370	22	1,585	12	851	22	1,370	21	3	24	-------	7.73	30.41
New Found	32	3,967	32	2,312	14	458	2	96	1	11	22	10	29	3	.69	7.75
New South River	58	12,519	58	11,678	51	5,243	41	3,125	45	2,723	52	6	58	-------	5.67	38.77
Pee Dee	23	6,747	23	5,408	13	1,431	15	1,250	19	1,810	22	1	23	-------	6.07	36.85
Piedmont	71	26,116	72	24,256	41	5,633	49	4,853	50	5,026	69	2	68	3	10.06	55.26
Pilot Mountain	67	24,240	68	21,274	53	6,089	40	3,595	48	5,098	63	4	67	-------	8.81	47.24
Raleigh	75	28,415	76	21,374	56	6,136	47	4,000	57	6,249	66	9	75	-------	5.97	28.80
Randolph	42	6,346	42	6,987	14	1,214	17	1,006	19	1,063	34	8	41	1	5.62	40.44
Roanoke	82	26,576	87	22,781	71	7,890	47	3,885	75	7,590	73	9	81	1	6.53	39.67
Robeson	61	15,729	59	14,392	37	4,493	33	2,550	46	3,397	55	6	60	1	6.09	22.55
Rowan	31	9,164	32	8,488	30	3,355	24	1,919	30	2,119	26	5	30	1	6.65	59.29
Sandy Creek	34	7,449	34	6,323	21	1,661	11	640	30	1,994	31	3	33	1	5.03	34.16
Sandy Run	57	17,045	58	13,336	36	3,817	33	3,190	34	2,786	54	3	55	2	5.47	32.18
South Fork	58	14,454	58	14,740	38	3,966	37	3,509	32	3,073	49	9	58	-------	8.29	51.94
South Mountain	28	4,343	28	3,853	12	875	9	518	9	310	27	1	28	-------	1.69	25.82
South Sandy Creek	22	3,635	22	3,507	13	1,312	6	322	12	716	19	3	20	2	3.85	29.68
South Yadkin	31	9,528	32	8,881	33	3,303	19	1,695	24	1,980	29	2	31	-------	6.00	36.70
Stanly	43	9,802	43	9,302	30	3,251	14	1,072	27	1,963	41	2	43	-------	4.55	42.68
Stone Mountain	26	3,986	26	2,773	13	785	3	293	3	71	13	13	25	1	.91	8.99
Stony Fork	18	1,852	18	1,242	19	510	3	180	2	24	14	4	17	1	.59	10.30
Surry	59	10,378	61	8,646	33	1,843	16	1,279	17	1.048	48	11	59	-------	3.23	19.54
Tar River	60	15,689	60	10,841	52	4,244	22	1,173	54	3,178	53	7	60	-------	3.60	18.99
Tennessee River	47	7,206	47	4,503	34	1,395	8	596	3	225	30	17	38	9	1.07	9.24
Three Forks	44	8,146	44	6,038	26	1,584	13	1,008	13	610	36	8	44	-------	1.77	13.09
Transylvania	30	5,032	30	3,814	21	1,628	14	811	11	581	20	10	26	4	2.57	18.03
Tuckaseigee	47	8,585	47	5,685	21	1,431	12	1,127	11	522	31	16	43	4	1.22	8.30
Union	52	11,486	52	8,073	43	3,850	25	1,949	25	1,345	48	4	52	-------	3.23	21.54
West Chowan	59	16,586	62	12,628	45	3,759	26	1,536	57	5,097	53	6	59	-------	6.21	29.85
West Liberty	30	3,629	30	2,022	22	927	4	169	3	28	17	13	25	5	.70	6.12
Western North Carolina	45	7,849	46	4,805	24	1,233	12	940	8	528	27	18	45	-------	1.94	13.25
Wilmington	50	13,175	51	10,614	45	4,729	36	2,743	39	3,331	46	4	49	1	6.06	42.73
Yadkin	31	7,536	31	5,740	17	1,314	11	575	19	954	29	2	31	-------	2.34	20.67
Yancey	33	5,266	33	3,405	19	916	4	309	9	342	22	11	32	1	2.05	9.89
Yates	40	19,050	40	14,839	37	4,676	30	2.762	38	4,231	37	3	40	-------	8.33	36.77
Totals	2,998	719,293	3,025	599,298	2,126	195,243	1,433	115,851	1,748	132,212	2,530	468	2,913	85	5.34	33.37

ASSOCIATIONAL DIRECTORY

Associations	Date Association Organized	Moderator and Post Office	Clerk and Post Office	Place and Time of Next Meeting
Alexander	1887	Homer L. Good, Stony Point	John L. Wells, Hiddenite	
Alleghany	1897	Van Miller, Laurel Springs	G. W. Shepherd, Laurel Springs	Chestnut Grove, Second Sunday
Anson	1910	George W. Burch, Wadesboro	T. S. Guy, Jr., Wadesboro	Wadesboro, First, October 16
Ashe	1886	W. E. Denny, Silas Creek	D. C. Severt, West Jefferson	Long Branch, August 28-29-30
Atlantic	1884	M. L. Davis, Beaufort	John H. Bunn, Morehead City	Morehead City
Avery	1912	Mack Hodge, Bakersville	Ed. W. Buchanan, Minneapolis	Sugar Mountain and Big Meadow, September 21-22
Beulah	1834	H. Dewey Young, Roxboro	Thos. B. Perkins, Roxboro	Beulah and Mt. Harmony, October 21-22
Bladen	1892	C. D. Brisson, Dublin	Leon D. Smith, Elizabethtown	Love Grove, October 15
Blue Ridge	1888	W. R. Chambers, Marion	Henry W. Stough, East Marion	Old Fort, October 14-15
Brier Creek	1811	R. R. Crater, Ronda	Mrs. George F. Ireland, Union Grove	Antioch, October 2-3
Brunswick	1855	Dennis R. Hewett, Supply	A. S. Knowles, Supply	Jennies Branch and Southport, October 22-23
Brushy Mountain	1872	A. W. Eller, Rt. 1, Wilkesboro	Mrs. Tam S. Hutchinson, Rt. 2, N. Wilkesboro	Purlear and Lewis Fork, September
Buncombe	1882	M. D. Smith, Candler	H. M. Hocutt, 112 Belmont, Asheville	Asheville First, August 12-13
Cabarrus	1926	H. G. Matheny, 735 Wilmar Dr., Concord	H. A. Privette, Rt. 9, Concord	West Point and Lakewood, October 27-28
Caldwell	1885	W. W. Jones, Rt. 2, Lenoir	Frank L. Smith, P.O. Box 734, Lenoir	Union and Union Grove, September 18-19
Carolina	1877	M. L. Walker, Hendersonville	Roy D. Campbell, Hendersonville	East Flat Rock, August 6
Catawba River	1836	Carl Hemphill, Rt. 3, Morganton	O. L. McGinnis, Rt. 3, Box 269, Morganton	Mt. Calvary and Asheville St., October 23-24
Chowan	1806	C. W. Duling, Hertford	Carl E. Bjork, Elizabeth City	Blackwell Memorial and Elizabeth City, First
Columbus	1888	R. C. Foster, Whiteville	P. C. Gantt, Tabor City	Western Prong and New Hope, October 23-24
Dan Valley	1947	H. D. Wood, Jr., Leaksville	E. T. Parham, Madison	Comers Chapel, October 16
Dock	1916	M. M. Jones, Rt. 1, Nakina	Austin G. Long, Rt. 3, Tabor City	River Side and New Life, October 24-25
Eastern	1827	Mack Herring, Mt. Olive	Paul L. Cashwell, Clinton	Siloam and Dobson's Chapel, October 7-8
Elkin	1879			
Flat River	1794	Roger E. Williams, Jr., Oxford	Sam A. Howard, Oxford	Island Creek, October 14-15
French Broad	1807	Wade Huey, Marshall	Mrs. Cory Wallin, Rt. 2, Marshall	
Gaston	1919	E. S. Elliott, Cherryville	David P. Dellinger, Cherryville	Gastonia, Temple and Alexis, October 21-22
Green River	1842	Irby B. Jackson, Rutherfordton	Arnold Keck, Union Mills	Round Hill, Piney Knob, October 16-17
Haywood	1886	Ben Lee Ray, Phillips St., Canton	Miss Esther Mae Gibson, Box 494, Waynesville	Calvary, Dellwood and Olivet, August 19-20
Johnston	1903	A. J. Whitley, Jr., Rt. 1, Smithfield	James G. Lane, Rt. 2, Raleigh	Blackmans Grove and Baptist Tabernacle, October 22-23
Kings Mountain	1851	J. W. Suttle, 708 W. Marion St., Shelby	Lawrence Roberts, Rt. 2, Shelby	Lattimore and Norman's Grove, October 23-24
Liberty	1832	Sam J. Smith, Lexington	A. L. Snider, Box 96, Denton	Churchland and Reeds, September 23-24
Little River	1876	L. H. Campbell, Buies' Creek	W. A. Johnson, Lillington	Lillington, October 28
Macon	1904	J. H. Stockton, Franklin	Mrs. Pearl Corbin, Cullasaja	Iotla and Oak Grove, August 8-9
Mecklenburg	1886	H. L. Ferguson, 216 Bradford St., Charlotte	Coit R. Troutman, Jr., 1501 Kimberly Road, Charlotte	Myers Park and Pleasant Plains, October 23-24
Mitchell	1884	J. H. Henline, Spruce Pine	Frank Parsons, Toecane	Calvary, and Bakersville, August 14-15

Montgomery	1889	Ben B. Ussery, Troy	J. C. McQueen, Jr., Rockingham	Biscoe and Liberty Hill, October 16-17
Mt. Zion	1870	Tom M. Freeman, 812 W. Front St., Burlington	Lee W. Settle, Box 5, Mebane	Graham, First and Mt. Carmel, October 15-16
Neuse	1794	H. Frederick Jones, Kinston	E. Dean Bergen, LaGrange, Box 186	Goldsboro, Second, November 4-5
New Found	1856	Robert B. Vaughn, Rt. 1, Alexander	J. Henry Roberts, Rt. 1, Marshall	Pinnacle View, August 14-15
New South River	1924	Thomas L. Rich, Jr., Rt. 5, Fayetteville	J. P. Johnson, Rt. 5, Fayetteville	Salemburg and Snyder Memorial, October 17-18
Pee Dee	1816	G. Carl Lewis, Rockingham	C. B. Deane, Rockingham	Pleasant Grove, October 21
Piedmont	1894	A. Leroy Parker, 709 Asheboro St., Greensboro	T. L. Sasser, Box 2249, Greensboro	Baptist Temple and West End, October 17-18
Pilot Mountain	1885	R. E. Adams, Ogburn Ave., Winston-Salem	Walter L. Warfford, 300 Lockland Ave., Winston-Salem	Becks and Hawthorn Road, October 21-22
Raleigh	1805	Earle J. Rogers, Wendell	Carlton T. Mitchell, Zebulon	Green Level, October 30-31
Randolph	1935	R. L. Hughes, Box 203, Asheboro	W. F. Cates, Box 663, Asheboro	Glenola and Deep River, October 22-23
Roanoke	1908	Clyde E. Baucom, Wilson	R. L. Collins, Sharpsburg	Enfield and Piney Grove, October 14-15
Robeson	1883	C. P. Herring, Fairmont	E. P. Lockamy, Barnesville	Oakdale and Antioch, October 22-23
Rowan	1928	N. C. Teague, Rt. 1, Box 150, Salisbury	O. D. Moore, 827 S. Main, Salisbury	Stallings Memorial and South China Grove, October, 28-29
Sandy Creek	1758	K. E. Bryant, Pittsboro	Clyde P. Stinson, Goldston	Antioch and Rocky River, October 9-10
Sandy Run	1890	J. E. Bishop, Rt. 1, Mooresboro	W. K. McGinnis, Rt. 2, Ellenboro	Sandy Run, Adaville, October 15-16
South Fork	1880	R. Knolan Benfield, 534 2nd Ave., N. W., Hickory	Fritz D. Hemphill, 1205 Main Ave., Dr. N. W., Hickory	Gainesville and Lawings Chapel, October 9-10
South Mountain	1911	S. M. Stroupe, Rt. 1, Connelly Springs	Mrs. J. D. Goodwin, Hilldebran	Henry River and St. Paul, October
South Sandy Creek	1949	W. C. Holland, Southern Pines	H. N. Russell, Aberdeen	New Home and Vass, October 16-17
South Yadkin	1873	Thomas L. Reece, Rt. 1, Statesville	C. B. Winberry, Box 72, Statesville	Mocksville and Western Avenue, October 16-17
Stanly	1885	O. H. Bolch, Rt. 4, Albemarle	Warren Coble, Oakboro	Anderson Grove and Locust, October 30-31
Stone Mountain	1897	Glenn Dancy, North Wilkesboro	Jasper G. Chapman, Rt. 2, N. Wilkesboro	Pleasant Ridge and Elkspur, September 26-27
Stony Fork	1862			
Surry	1903	C. S. Brannock, Mt. Airy	W. E. Burrus, Box 47, Mt. Airy	Haymore Memorial and Indian Grove, September 25-26
Tar River	1831	E. N. Gardner, Henderson	J. C. Gravitte, Henderson	Samaria and Sulphur Springs, October 29-30
Tennessee River	1862	J. G. Miller, Bryson City	E. B. Lindsay, Rt. 2, Box 151, Bryson City	Panther Creek
Three Forks	1841	R. C. Eggers, Zionville	Clyde R. Greene, Boone	Mabel and Union, August 26-27
Transylvania	1882	LeRoy Rackley, Pisgah Forest	Ruel Whitmire, Rt. 1, Pisgah Forest	Rocky Hill and Boylston, August 7-8
Tuckaseigee	1829	J. E. Brown, East LaPorte	Euva Sentelle, Sylva	Buff Creek and Ochre Hill, August 14-15
Union	1855	W. E. Sanders, Wingate	J. A. Hudson, Monroe	Hopewell and Olive Branch, October 28-29
West Chowan	1883	Oscar Creech, Ahoskie	P. T. Worrell, Colerain	Conway and Cashie, October 28-29
West Liberty	1850	Fred Stiles, Murphy		Fairview, October 3-4
Western North Carolina	1885	A. B. Lovell, Marble	Charles W. Carringer, Hayesville	Peachtree Memorial
Wilmington	1901	W. J. Stephenson, 1810 Market St., Wilmington	J. E. Allard, 4213 Cedar Ave., Wilmington	Mt. Holly, October 21
Yadkin	1786	J. C. Shore, Yadkinville	R. A. Jessup, Boonville	Island Ford and Flat Rock, October 9-10
Yancey	1888	Dawson Briggs, Burnsville	Laura Mae Hilliard, Burnsville	Bolens Creek, August 29-30
Yates	1948	W. B. Carr, 405 Hyde Park Ave., Durham		Lystra and Braggtown, October 28-29
Burnt Swamp	1880	C. E. Locklear, Pembroke	J. L. Carter, Rt. 1, Pembroke	Antioch and Piney Grove, October 16-17
Cherokee	1882	Nick Bradley, Rt. 1, Whittier	Mrs. Ella West, Cherokee	Wrights Creek, September 25-28

HISTORICAL TABLE OF THE CONVENTION

Year	Place of Meeting	President	Recording Secretary	Corresponding Secretary	Treasurer	Preacher of Introductory Sermon
1830	Greenville	Patrick W. Dowd	R. S. Blount	John Armstrong	Henry Austin	Samuel Wait
1831	Roger's Cross Roads	do	N. G. Smith	do	do	John Armstrong
1832	Reeve's Chapel	Wm. P. Biddle	A. J. Battle	do	do	William P. Biddle
1833	Cartledge's Creek	do	Amos J. Battle	do	Charles McAlister	David S. Williams
1834	Cashie	Alfred Dockery	do	do	do	Wm. Richards
1835	Union Camp Grounds	do	James McDaniel	do	William Roles	John Kerr
1836	County Line	do	do	do	Amos J. Battle	John Armstrong
1836	May's Chapel	do	do	William H. Jordan	do	A. J. Battle
1838	Brown's	do	do	do	do	James S. Mims
1839	Grassy Creek	do	do	do	do	John Armstrong
1840	Johnston Liberty	do	do	do	do	J. J. Finch
1841	do	do	do	do	do	Wm. Hill Jordan
1842	Meherrin	Thomas Meredith	J. J. Finch	do	James S. Purefoy	J. J. Finch
1843	Boiling Springs	do	do	do	do	Eli Phillips
1844	Raleigh	Alfred Dockery	John B. White	S. J. Wheeler	do	R. McNabb
1845	do	Thomas Meredith	J. J. Finch	J. J. Finch	do	G. M. Thompson
1846	do	do	do	do	do	W. T. Brooks
1847	Friendship	Alfred Dockery	J. J. Palmer	do	do	J. S. Purefoy
1848	Rockford	do	do	J. J. James	do	David S. Williams
1849	Oxford	James McDaniel	do	William A. Shaw	do	C. R. Hendrickson
1850	Louisburg	do	do	John H. Lacy	do	John B. White
1851	Wilmington	do	do	do	do	Wm. Hooper
1852	Smithfield	do	do	do	do	James McDaniel
1853	New Bern	do	do	A. McDowell	do	R. I. Devin
1854	Fayetteville	do	A. McDowell	T. S. Yarborough	do	A. McDowell
1855	Warrenton	do	George W. Johnson	W. M. Wingate	do	T. W. Tobey
1856	Raleigh	do	J. B. Soloman	do	do	Address by President
1857	Hertford	do	do	T. E. Skinner	do	T. E. Skinner
1858	Raleigh	do	do	A. J. Emerson	do	T. H. Pritchard
1859	Charlotte	do	do	do	do	J. S. Wathall
1860	Goldsboro	do	do	B. F. Marble	S. S. Biddle	H. Petty
1861	Raleigh	do	W. T. Brooks	Non	John S. Purefoy	John Mitchell
1862	Wake Forest	do	J. D. Hufham	N. B. Cobb	do	N. B. Cobb
1863	Raleigh	do	do T. J. Knapp	do	do	Address by President
1864	Warrenton	do	do	do	do	W. M. Wingate
1865	Forestville	do	do C. E. Dunn	do	do	A. McDowell
1866	Raleigh	do	do W. J. Palmer	W. T. Walters	do	J. B. Hardwick
1867	Wilmington	do	do T. M. Hughes	do	do	Jas. P. Boyce, S. C.
1867	Goldsboro	do	J. T. Carroll G. W. Sanderlin	W. T. Walters	John S. Purefoy	J. T. Carroll
1868	Hillsboro	Samuel G. Mason	do do	do	do	John Mitchell
1869	New Bern	W. T. Brooks	J. T. Carroll G. W. Sanderlin	W. T. Walters	John S. Purefoy	J. L. Carroll

1870	Raleigh	do	do	do	J. D. Hufham	do	William Royal
1871	Charlotte	do	N. B. Cobb	N. B. Broughton	do	John G. Williams	W. M. Wingate
1872	Fayetteville	do	do	do	do	do	J. C. Hiden
1873	Warrenton	do	do	C. M. Cooke	do	do	R. H. Marsh
1874	Wilmington	J. M. Heck	do	R. F. Underwood	J. B. Richardson	do	C. T. Bailey
1875	Shelby	John Kerr	J. D. Hufham	do	do	do	H. A. Brown
1876	Raleigh	C. M. Cooke	do	do	do	do	T. W. Tabb
1877	Durham	John Kerr	do	Wm. Biggs	do	N. B. Broughton	Henry Ivey
1878	Charlotte	W. A. Graham, Jr.	Wm. Briggs	G. W. Greene	John E. Ray	Jordan Womble, Jr.	J. A. Munday
1879	Oxford	Needham B. Cobb	do	N. L. Shaw	do	B. F. Montague	R. H. Griffith
1880	Goldsboro	do	do	N. B. Broughton	do	do	F. H. Jones
1881	Winston	do	do	W. L. Wright	do	do	T. E. Skinner
1882	Warrenton	J. C. Scarborough	N. B. Broughton	N L. Shaw	do	do	H. A. Brown
1883	Edenton	do	do	do	do	do	A. G. McManaway
1884	Raleigh	do	do	do	do	John T. Pullen	C. A. Jenkins
1885	Reidsville	C. T. Bailey	do	G. W. Greene	do	do	J. M. McManaway
1886	Wilmington	do	do	do	do	T. H. Briggs	R. T. Vann
1887	Durham	W. H. Pace	do	do	do	Fabius H. Briggs	H. W. Battle
1888	Greensboro	do	do	do	C. Durham	W. S. Drandy	B. Cade
1889	Henderson	L. L. Polk	do	do	do	J. D. Boushall	J. S. Dill
1890	Shelby	do	do	do	do	do	T. H. Pritchard
1891	Goldsboro	R. H. Marsh	do	N. B. Cobb	do	do	Thomas Hune
1892	Raleigh	do	do	do	do	do	J. S. Hardaway
1893	Elizabeth City	do	do	do	do	do	J. W. Carter
1894	Charlotte	do	do	do	do	do	T. J. Taylor
1895	Greensboro	do	do	do	John E. White	do	A. M. Simms
1896	Morganton	do	do	H. C. Moore	do	do	J. B. Richardson
1897	Oxford	do	do	do	do	do	A. C. Barron
1898	Greenville	do	do	do	do	do	W. S. Penick
1899	Asheville	do	do	do	do	do	R. T. Vann
1900	Raleigh	do	do	do	Livingston Johnson	Walters Durham	W. M. Vines
1901	Winston-Salem	do	do	do	do	do	W. C. Tyree
1902	Durham	do	do	do	do	do	C. S. Blackwell
1903	Charlotte	do	do	do	do	do	C. W. Duke
1904	Elizabeth City	do	do	do	do	do	J. W. Lynch
1905	Raleigh	W. N. Jones	do	do	do	do	J. M. Frost, of Tenn.
1906	Greensboro	do	do	do	do	do	Fred D. Hale
1907	Wilmington	do	do	do	do	do	W. R. Bradshaw
1908	Wilson	J. B. Carlyle	do	C. F. Brewer	do	do	Wm. Lunsford
1909	Wadesboro	W. C. Dowd	do	do	do	do	G. T. Watkins
1910	Hendersonville	do	do	do	do	do	J. J Hall
1911	Winston-Salem	C. H. Durham	do	do	do	do	W. R. L. Smith
1912	Goldsboro	do	do	do	do	do	Q. C. Davis
1913	Shelby	do	do	do	do	do	W. N. Johnson
1914	Raleigh	do	C. E. Brewer	W. M. Gilmore	do	do	E. T. Carter
1915	Charlotte	John A. Oates	do	do	Walter N. Johnson	do	T. W. O'Kelly

HISTORICAL TABLE OF THE CONVENTION—Continued

Year	Place of Meeting	President	Recording Secretary	Corresponding Secretary	Treasurer	Preacher of Introductory Sermon
1916	Elizabeth City	do	Walter M. Gilmore do	do	do	C. B. Walker
1917	Durham	do	do	do	do	Bruce Benton
1918	Greensboro	B W. Spillman	do	do	do	J. D. Harte
1919	Raleigh	do	do	do	do	J. C. Turner
1920	Asheville	do	do	Charles E. Maddry	do	J. J. Hurt
1921	Rocky Mount	do	do	do	do	Q. C. Davis
1922	Winston-Salem	do	do	do	do	W. A. Ayers
1923	Gastonia	do	do	do	do	J. W. Kincheloe
1924	Raleigh	do	do	do	do	A. P. Bagby
1925	Charlotte	I. M. Mercer	do	do	do	W. D. Spinx
1926	Wilmington	do	do	do	do	J. A. Ellis
1927	Durham	do	do	do	do	Zeno Wall
1928	High Point	do	do	do	do	Fred A. Bower
1929	Shelby	J. Clyde Turner	do	do	do	J. M. Kester
1930	Raleigh	do	C. S. Green	do	do	J. R. Jester
1931	Winston-Salem	do	do	do	do	Arthur Jackson
1932	Charlotte	do	Charles B. Deane	Maloy A. Huggins	Maloy A. Huggins	J. Powell Tucker
1933	Greensboro	Zeno Wall	do	do	do	Wm. Louis Poteat
1934	New Bern	do	do	do	do	Hugh A. Ellis
1935	Asheville	do	do	do	do	Richard K. Redwine
1936	Durham	do	do	do	do	J. Allen Easley
1937	Wilmington	Wm. Louis Poteat	do	do	do	Ralph A. Herring
1938	Raleigh	R. N. Simms	do	do	do	J. B. Willis
1939	Winston-Salem	do	do	do	do	G. Van Stephens
1940	Charlotte	do	do	do	do	Charles B. Howard
1941	Asheville	Wm. Harrison Williams	do	do	do	Forest C. Feezor
1942	High Point	F. C. Feezor	do	do	do	C. H. Durham
1943	Winston-Salem	I. G. Greer	do	do	do	Oscar Creech
1944	Charlotte	Ralph A. Herring	do	do	do	Sankey L. Blanton
1945	Raleigh	Ralph A. Herring	do	do	do	Louis S. Gaines
1946	Asheville	C. C. Warren	do	do	do	J. S. Hopkins
1947	Winston-Salem	C. C. Warren	do	do	do	J. W. Suttle
1948	Charlotte	J. W. Suttle	do	do	do	E. V. Hudson
1949	Raleigh	F. O. Mixon	do	do	do	R. E. Wall
1950	Durham	F. O. Mixon	do	do	do	J. L. Jenkins
1951	Asheville	Grover H. Jones	do	do	do	J. Clyde Yates

STATISTICAL SUMMARY 1951

L. L. MORGAN, *Secretary*

This is my sixteenth annual report and I have the joy of presenting the best annual record in the history of our Convention. Some comparisons with 1936 will help us to see the tremendous growth we have experienced.

In 1936 we reported 2,451 churches with a membership of 465,698. In 1951 we have 2,956 churches with 714,307 members. Our gifts:

	Mission	Local	Totals
1936	$ 567,531	$ 2,441,227	$ 3,008,758
1951	3,814,827	20,024,625	23,839,452

This is a total gain of $20,830,694 in fifteen years, and an increase from $6.46 per member in 1936 to $33.37 per member in 1951.

In 1936 we reported 2,437 Sunday Schools with a membership of 391,194. We now have 2,983 Sunday Schools with a membership of 592,937. Our Vacation Bible School work has increased from 180 schools in 1936 to 2,093 schools in 1951.

The reports are based on the associational year and the financial figures are not the same as those based on the calendar year reported by our Convention treasurer. There are 71 white associations and two Indian associations as associate members of the convention.

CHURCH MEMBERSHIP

There are 2,956 churches with a combined membership of 714,307. Last year we reported 2,915 churches with a membership of 687,760. This represents a gain of 41 churches and 26,547 members, or 3.72 per cent gain. There are 42 Indian churches with a membership of 4,986.

BAPTISMS

During the year we received 34,205 members by baptism. This represents a gain of 1,910 or 5.91 per cent as compared with 1950 figures. The number of churches reporting no baptisms increased from 422 to 459. Forty Indian churches reported 340 baptisms, a gain of 90.

GIFTS

For all work, such as debts, buildings, fuel, lights, pastoral support, and other operating expenses, the sum given was $20,024,625. This represents a gain over last year of $2,455,965, or 13.98 per cent. Gifts to all missions, education and benevolences amounted to $3,814,827 which is a gain of $282,384 or 7.99 per cent. The total of all gifts to all causes was $23,839,452. This is a gain over last year of $2,738,349 or 12.98 per cent.

CO-OPERATING CHURCHES

The number of churches contributing to denominational objects was 2,879. This is a gain of 69 churches. Seventy-seven churches

failed to give to one or more objects fostered by the Convention. Last year there were 105 churches that failed to give to one or more objects of the Convention. We had 41 new churches organized which accounts for the difference.

PER CAPITA GIFTS

The per capita gift to local objects for 1950 was $25.54; in 1951 it was $28.03. The per capita gift to mission objects for 1950 was $5.14; in 1951 it was $5.34. The per capita gifts to all objects, local and denominational for 1950 was $30.68; in 1951 it was $33.37.

SUNDAY SCHOOLS

There are 2,956 churches, of which 2,941 have Sunday Schools, 15 churches reported no Sunday Schools. There are 42 mission schools, making a total of 2,983 Sunday Schools with a membership of 592,937. This is a gain of 38 schools and 25,883 members. Leonard L. Morgan is Secretary of the Sunday School Department, Mrs. Myra S. Motley and D. P. Brooks are associate secretaries; Miss Grace Yow is Office Secretary. The offices are located in the Biblical Recorder Building, Raleigh, North Carolina.

VACATION BIBLE SCHOOLS

We now have reports of 2,093 Vacation Bible Schools with an enrollment of 191,593. Last year the total number of schools was 1,967 with an enrollment of 177,440. This shows a gain of 117 schools and 14,153 in enrollment. In addition to this, our two Indian Associations reported 33 schools with an enrollment of 3,650. This work is promoted by the Sunday School Department with Mrs. Myra S. Motley as leader.

TRAINING UNIONS

Of the 2,956 churches 1,423 reported Training Unions with a membership of 115,222. Last year we reported 1,363 Training Unions with a membership of 108,097. This is a gain of 60 unions and 7,125 members. In addition to this, eight Indian churches reported a membership of 629. Mr. James P. Morgan is Secretary of the Department; Miss Betty Brewer is Intermediate worker; Miss Kay Teague, Junior worker left the Department during the year to go with the First Baptist Church, Spartanburg, S. C. Mrs. Gerald Maynard resigned as office Secretary and Miss Marguerite George, the associate Secretary was promoted to take her place. The offices are located in the Biblical Recorder Building, Raleigh, North Carolina.

STUDENT UNION

More than 15,000 Baptist students are enrolled in the forty colleges and universities in North Carolina. Another 5,000 are enrolled in the forty business colleges and in the Nurses' Training Schools. Organized Baptist Student Union councils function on twenty-five

white campuses, three negro colleges, three Nurses' Training Schools and one Indian College.

Rev. James W. Ray is Secretary of the department; Miss Reve Stewart is administrative associate, and Mrs. Clairene Keith is the office secretary. The offices are located at 119 Hillsboro St.

WOMAN'S MISSIONARY UNION

Of the 2,956 churches, 1,734 reported W.M.U. organizations with a total membership of 131,569. In addition to these, 14 Indian churches reported a W.M.U. membership of 643. These reports are based on the associational year and are not the same as those based on the year ending September 30, 1951, used by the Woman's Missionary Union. We give below the report from Miss Ruth Provence, W.M.U. Secretary:

Of the 2,956 churches, 1,768 reported W.M.U. organizations with a total membership of 118,956. In addition to these, 21 Indian churches reported a W.M.U. membership of 1,224. Ann Hasseltine Y.W.A.'s on college campuses number 10, with a reported membership of 966; there are three Grace McBride Y.W.A.'s in hospitals with a membership of 85. Detailed records are found in the annual minutes of the Woman's Missionary Union.

State personnel includes: Mrs. C. Gordon Maddrey, president; Miss Ruth Provence, executive secretary; Mrs. W. I. Powell, treasurer; Miss Hilda Mayo, young people's secretary; Rev. B. W. Jackson, Royal Ambassador Secretary; Mrs. John Wacaster and Miss Marie Epley, field representatives. Offices: 119 Hillsboro St., Raleigh, North Carolina.

In accordance with the action of the General Board, the two Indian Associations are now regular members of the convention rather than associate members. Our consolidated tables show this change, but we did not show the change in this summary.

NORTH CAROLINA MISSIONARIES ON FOREIGN FIELDS

Appointed

Rev. W. C. Newton, Hwanghsien, China (retired) 1903
Mrs. Maude Burke Dozier, Japan, (retired) 1906
Mrs. Mary Bryson Tipton, Shanghai, China (retired) 1909
Rev. Charles A. Leonard, Hawaii (retired) 1910
Rev. J. B. Hipps, Shanghai, China 1913
Rev. H. H. McMillan, Shoochow, China 1913
Mrs. Lelia Memory McMillan, Shoochow, China 1913
Miss R. Pearle Johnson, Shanghai, China 1915
Mrs. Attie Bostick League, Kweiteh, China (retired) 1916
Rev. A. R. Gallimore, Waichow, China (retired) 1918
Rev. J. C. Powell, Shaki, Nigeria, Africa 1919
Mrs. Rosa Hocutt Powell, Shaki, Nigeria, Africa 1919
Mrs. Nell Fowler Olive, Chinkiang, China (retired) 1920
Miss Alda Grayson, Hawaii 1921
Miss Katie Murray, Chengchow, China 1922
Rev. Lonnie Edwood Blackman, Hawaii 1922
Mrs. Gladys Yates Blackman, Hawaii 1922
Rev. John A. Abernathy, Korea 1924
Rev. Frank T. N. Woodward, Hawaii 1924
Rev. William B. Johnson, Indonesia 1925
Miss Marjorie Spence, Temuco, Chile 1925
Mrs. E. M. Bostick, Jr., China (retired) 1923
Mrs. Belle Tyner Johnson, China (retired) 1923
Rev. A. S. Gillespie, Kaifeng, China 1931
Mrs. Pauline Pittard Gillespie, Kaifeng, China 1931
Mrs. Edwin B. Dozier, Japan 1933
Miss Elizabeth Hale, Shanghai, China 1934
Rev. W. Dewey Moore, Rome, Italy 1937
Miss Vivian Estelle Nowell, Nigeria, Africa 1938
Miss Viola Campbell, Mexico 1942
Mrs. Doris Thompson McGee, Africa 1945
Rev. John Sidney McGee, Africa 1945
Miss Bertie Lee Kendrick, Hawaii 1945
Miss Frances Talley, Japan 1946
Rev. Benjamin Ray Lawton, Italy 1947
Rev. James Palmer Kirk, Brazil 1947
Mrs. Barbara Williams Deal, Colombia 1947
Miss Lucy Ernelle Brooks, Nigeria, Africa 1947
Rev. Edward Humphrey, Nigeria, Africa 1948
Mrs. Edward Humphrey, Nigeria, Africa 1948
Miss Virginia Miles, Philippine Islands 1948
Dr. W. Donald Moore, China 1948
Rev. Quinn Morgan, Nigeria, Africa 1948
Miss Stella A. Austin, Nigeria, Africa 1949
Rev. Elmo Scoggin, Palestine 1949
Mrs. Heber Peacock, Zurich, Switzerland 1950
Rev. Worth C. Grant, Tokyo, Japan 1950

Miss Virginia Highfill, Tokyo, Japan.....1950
Miss Ada Ruth Swann, Lebanon.....1950
Mrs. Charles E. Compton, Brazil.....1950
Miss Mary Frances Page, Eku, Nigeria.....1950
Rev. Robert Lawson Harris, San Jose, Costa Rica.....1950
Mrs. Hubert K. Middleton, Chile.....1950
Rev. Hubert K. Middleton, Chile.....1950
Rev. William Parker Andrews, Chile.....1950
Rev. John Samuel Oliver, Brazil.....1950
Mrs. Burley Caden, Brazil.....1951

MINISTERIAL AND TRAINING SCHOOL STUDENTS FROM NORTH CAROLINA IN OUR COLLEGES AND SEMINARIES

CAMPBELL JUNIOR COLLEGE

BUIES'S CREEK

Adams, Clyde, Bladenboro
Bene, Richard, Faison
Bunting, Ken M., Parmele
Buchanan, Jerreal, Roxboro
Bunce, Henry L., Fayetteville
Canipe, Tommie Lee, Rocky Mount
Cooke, Wilson, Charlotte
Cannup, Manuel, Charlotte
Croom, J. D., Kinston
Crumpler, Mildred, Fayetteville
Coppedge, Harvey L., Rocky Mount
Ellis, Joe E., Burlington
Hedgepeth, Edwin, Fairmont
Hicks, Dallas, Charlotte
Hicks, Alden Lee, Staley
Hinson, Charles, Fair Bluff
Hood, Whitley, Benson
Howard, Earl W., McLeansville
Hunter, Robert, Winston-Salem
Johnson, J. P., Fayetteville
Kennedy, Neil McKay, Fayetteville
Mitchell, Norman, Durham
Moore, Howard Donald Elizabethtown
Neal Woodrow, Essex
Oliver, Lawrence, Carthage
Page, Dewey V., Stedman
Patterson, Aubry, Charlotte
Pullian, Charles, Raleigh
Pulley, Rudolph, Clayton
Phelps, William, Wilmington
Prevatte, Elbert W., Council
Sisk, Ernest, Lincolnton
Smith, Lee A., Fayetteville
Stanley, Samuel, Lumberton
Sellers, Charles, Zebulon
Thomas, Claire F., Wingate
Thornberry, Roy, Greensboro
Voorhis, George, Erwin
Williford, Edward, Dunn
Wright, Thomas, Gibsonville
Welborn, Winfred, Greensboro
Woolweaver, Lonnie, Mamers
Yarborough, Henry, Woodsdale

CHOWAN JUNIOR COLLEGE

MURFREESBORO

Bennett, C. L., Ahoskie
Bentley, Arden, Roanoke Rapids
Gibson, Marvin L., Murfreesboro
Long, John, Margarettsville

GARDNER-WEBB JUNIOR COLLEGE

BOILING SPRINGS

Allen, John Lewis, Shelby
Allred, Thurman W., Graham
Barnes, Howard G., Boone
Borders, Cline W., Shelby
Byrd, William D., Jonesville
Campbell, Yates W., Gastonia
Carroll, H. Lawrence, Kings Mountain
Digh, Ned Palmer, Morganton
Dodgens, Clarence E., Lowell
Greene, Carl W., Shelby
Greenway, Glenn D., Caroleen
Heavner, R. M., Morganton
Helms, Guy P., Maiden
Hill, Charles R., Rutherfordton
Hill, Walter Foster, Spring Hope
Hodges, Howard, Boone
Hollifield, Kenneth Lee, Shelby
Hollifield, Richard Harry, Drexel
Holt, Jack Arlen, Winston-Salem
Howell, Thomas, Shelby
Huffstetler, James Lee, Bessemer City
Huffstetler, Perry James, Belmont
Jones, Miller Trammel, Shelby
Kirkman, Horace Cecil, Gastonia
Laney, Howard Elimuel, Newton
Ledford, Charles, Alexis
Leigh, Baxter Joseph, Shelby
Linnens, Thomas Max, Graham
Little, Blair, Winston-Salem
McAlister, James Allen, Lowell
McElroy, Harvey Grisom, Shelby
Medford, Joseph, Lee, Canton
Oswalt, C. M. Jr., Belmont

Parham, James Franklin, Canton
Payne, Flay, Kings Mountain
Poston, Carl, Shelby
Putnam, Bryan McBride, Shelby
Roberts, Hoyt Mason, Belmont
Rogers, Carl Truitt, Gastonia
Rumfelt, Harold Lee, Belmont
Schrum, Howard A., Dallas
Smith, Lester Willard, Mebane
Sorrells, Wayne Everett, Franklin
Wagner, Raymond Donald, Thomasville
Whisnant, Marvin, Shelby
Yelton, James Lawson, Henrietta

MARS HILL JUNIOR COLLEGE

MARS HILL

Austin, William Vetius, Asheville
Ball, John Richard, Franklinton
Banner, Ernest Augborn, Blowing Rock
Baumgardner, Charles Holmes, Asheville
Bell, John Luther, Jr., Hamlet
Boyles, Paul Douglas, High Point
Brock, Jarvis B., Hazelwood
Bumgardner, Warner Avery Charlotte
Burnette, Johnny Jack, New Bern
Bush, John Rodger, Roanoke Rapids
Campbell, Walter Alfred, Charlotte
Cartee, James Cletus, Tuxedo
Casey, Jack Earl, Jr., New Bern
Cooper, Corbin Leno, Leaksville
Cozart, Daniel Watts, Roxboro
Craton, Lester Green, Mars Hill
Creason, Grimes Alvin, Mocksville
Dawson, Lewis E., Hertford
Dean, John Cramer, Oxford
Fowler, James Wade, Tabor City
Gardner, William Joseph, Sanford
Gore, Harold Lynn, Shallotte
Gray, Edward Junius, Havelock
Greene James Young, Jr., Asheville
Harris, Robert E., Asheville
Hartis, Thomas Edgar, Kannapolis
Heafner, Bobby Oliver, Belmont
Holt, Edward Glen, Smithfield
Johnson, William Jay, Charlotte
Jones, Archie Valejo, Mocksville
Jones, William Stanley, Jr., Raleigh
Justice, Paul, Hazelwood
Kisselburg, James Arliss, Candler
Knott, Geoffrey Douglas, Oxford
Lee, Billy Bryson, Canton
McBee, James Kirk, Spruce Pine
Mann, Clayton James, Candler
Massey, Joseph Cleveland, Statesville
Medford, Jack, Clyde
Moretz, Thomas Homer, Asheville
Morris, Thomas Ellsworth, Albemarle
Owenby, Carroll Burnett, Asheville
Pennell, Wayne Arthur, Lenoir
Powell, Marion Wilton, Drexel
Pullium, George Washington Jr., Andrews
Riddle, Wayne Vernon, Statesville
Roberts, Thomas E., Jr., Durham
Rogers, Carol Ray, Wilmington
Ruby, Fred B., Asheville
Slagle, Joe Lee, Bakersville
Watson, Robert Eldridge, Roanoke Rapids
Williams, Eugene Talmage Abner

NEW ORLEANS BAPTIST THEOLOGICAL SEMINARY

NEW ORLEANS, LA.

Auten, Coit E., Charlotte
Belk, McDowd, Matthews
Bennett, J. Manley, Winston-Salem
Birgman, J. L., Swannanoa
Bridges, Miss Marjorie, Spindale
Blitch, Eugene A., Charlotte
Coggins, J. Harold, Rocky Mount
Creede, Miss Cleo, Greensboro
Capps, C. L., Garner
Everhart, Richard F., Winston-Salem

Favell, C. Hudson, Charlotte
Fisher, Robert G., Gastonia
Goble, Harry A., Gastonia
Grose, Thomas Dayle, Statesville
Grose, Blaine H., Statesville
Glenn, Julian C., Sugar Grove
Hamrick, Audley G., Boiling Springs
Hill, Ronald C., Spindale
Hix, Glenn L., Biscoe
Hall, Thomas M., Fayetteville
Hall, Mrs. Thomas M., Fayetteville
Hunnycutt, Daniel E., Marshville
Hardin, Newton R. N., Spindale
Meredith, Clyde R., Asheville
Meredith, Mrs. Clyde R., Asheville
Rollins, Leonard L., Spindale
Roscoe, John, Rockingham
Smith, James Leroy, Wilmington
Sams, T. R., Jr., Candler
Stroup, Marlow A., Shelby
Smith, H. Buckner, Clayton
Tunmire, Miss Faye, Granite Falls
Willis, Marvin H., Rutherfordton

SOUTHEASTERN BAPTIST THEOLOGICAL SEMINARY
WAKE FOREST

Beal, Robert Lewis, Vass
Crisp, Fred Carroll, Gastonia
Daniel, Edward Hudson, Oxford
Dowd, Victor Stewart, Raleigh
Eaton, William Richard, Winston-Salem
Falls, Jackson Lattimore, Lawndale
Flowers, Elijah Daniel, Jr., Knightdale
Fulbright, Charles Thomas, Icard
Garner, Lloyd William, Jr., High Point
Gibson, Arthur P., Durham
Godwin, Colon Leo, Dunn
Guthrie, Wiley C., Salisbury
Hagwood, James Oscar, Burlington
Hales, John Donivon, Pikeville
Hall, Rome Claxton, King
Harden, Earl Louis, Franklinton
Harrell, Robert Shirley, Edenton
Hinton, Russell Lee, Leaksville
Hodge, Ray Keith, Kenly
Holland, Clifford Lewis, Robbinsville
Hollingsworth, Leon Howard, Mebane
Jackson, Donald Rudolph, Jr., Raleigh
Knight, Howard Carsie, Asheville
Lineberger, T. Alfred, Gastonia
Loiry, Alvin Austin, Jr., Franklin
Lowe, Daniel Robert, Greensboro
Mitchell, Bennett Atwood, Castalia
Morton, Julian Rudolph, Silverdale
Phillips, Baxter C., Winston-Salem
Phillips, John William, Raleigh
Poe, John Alexander, Sr., Durham
Propst, Roy Albert, Jr., Shelby
Quakenbush, Aubrey Trela, Graham
Rittenhouse, James Clayton, Hillsboro
Scalf, John Henry, Jr., High Point
Sears, Matthew Oneal, Cary
Smith, Truman Sedrick, Fuquay Springs
Stallings, Melvin Wright, Avondale
Stevens, Sherrill Gardner, Wendell
Stuart, Alfred Joseph, Raleigh
Thomas, James Christopher, Rose Hill
Thomas, Leonard Monroe, Henderson
Turner, George Scott, Jr., Chalybeate Springs
Tyndall, William Dail, Mt. Olive
Wadford, David Lee, Neuse
Woody, John William, Oxford

SOUTHERN BAPTIST THEOLOGICAL SEMINARY
LOUISVILLE, KY.

Abernathy, James W., Kannapolis
Abernethy, Alfred J., Vale
Adams, Walter J., Asheville
Allred, Hoyle T., Greensboro
Ambrose, Charles A., Asheville

Barnes, Robert B., Charlotte
Bennett, Harold C., Asheville
Bland, Thomas A., Carrboro
Bowen, William F., Wilmington
Boyd, Edward R., Washington
Bray, Tom E., Reidsville
Bumgarner, Wiley, Canton
Bunn, John T., Morehead City
Byrd, Jack W., Erwin
Carter, John E., Lowell
Chesson, Francis S., Edenton
Cline, P. A., Gastonia
Coble, John A., Haw River
Cooke, Clyde H., Burlington
Coon, David H., Bessemer City
Cranford, William R., Pineville
Crouch, William H., Asheville
Cummings, Coolidge, Rowland
Cuthriell, Firman A., Elizabeth City
Davis, Walter R., Hendersonville
Dorton, Spurgeon M., Stanfield
Dover, Hugh C., Winston-Salem
Duncan, James O., Chapel Hill
Ensley, Howard P., Swannanoa
Faircloth, Thomas C., Erwin
Ferrell, Norman R., Durham
Fisher, Rufus M., Cramerton
Fitts, James R., Siler City
Fitzgerald, W. C., Raleigh
Fleet, James B., Greensboro
Fowler, Joseph T., Chapel Hill
Garren, Allard L., Hendersonville
Hager, Eugene B., Huntersville
Hall, Charles Furman, Wilmington
Hepler, James Stuart, Thomasville
Herrin, Cecil K., Salisbury
Hodge, Faulton, Rutherfordton
Holland, J. T., Statesville
Holt, L. D., Spindale
Hooper, Dale G., Asheville
Horne, David H., Charlotte
Humphrey, James E., Durham
Huneycutt, James C., Kannapolis
Joyner, Norman, Mocksville
Killian, William H., Statesville
Lamb, William C., Elizabeth City
Lambert, James M., Leaksville
Land, Clifton, Lenoir
Lane, William T., Asheville
Long, Samuel D., Candler
McSwain, Thaburn L., Kings Mountain
Mehaffey, Ernest A., Leicester
Miller, Joe A., Lexington
Mills, Liston O., Wilmington
Minton, Deal L., North Wilkesboro
Morgan, Leonard L., Raleigh
Morris, David N., Gastonia
Mumford, Carey G., Raleigh
Murrell, Marion V., Jacksonville
Nanney, Joseph R., Spindale
Napier, Robert J., Marshville
Painter, Elmer C., Winston-Salem
Penley, Larry H., Hickory
Porter, Earl N., Charlotte
Riddle, Ray, Burnsville
Roe, H. D. (Jack), Asheville
Ross, Jason D., Valdese
Russell, Roy Eugene, Asheville
Sandman, William, Kannapolis
Severance, W. Murray, Gastonia
Shaw, Charles A., Shelby
Shore, George E., Winston-Salem
Smith, Oscar Lee, High Point
Smith, William A., Raleigh
Smith, William T., Reidsville
Snyder, Milton P., Hickory
Southard, Sim, Lincolnton
Sparks, H. Garland, Oxford
Stiles, Ernest A., Robbinsville
Thomas, Harry Lee, Spindale
Trexler, Robert L., Granite Quarry
Turner, Burley S., Winston-Salem
Watts, R. Victor, Purlear
Wilhelm, R. Dwight, Albemarle
Williams, Ernest Lee, Leaksville
Williams, Howard B., Morganton
Wilson, Robert Bruce, Magnolia
Wright, John B., Wilkesboro

SOUTHWESTERN BAPTIST THEOLOGICAL SEMINARY

FORT WORTH, TEXAS

Alexander, William A., Tarboro
Baker, Raleigh O., Jr., Charlotte
Baker, Mrs. Raleigh O., Jr., Charlotte
Barbee, J. R., Durham
Barbee, Mrs. J. R., Rocky Mount
Beam, John W., Cherryville
Bean, Hilda, Granite Falls
Brunson, J. Ralph, Conover
Carter, Frances Miriam, Stedman
Comer, Paul H., Winston-Salem
Cowsert, George B., Wingate
Cox, Marcellus, Southport

Duckett, Fred Allen, Swannanoa
Fletcher, David Lee, Elkin
Fore, Benjamin B., Sanford
Fox, Nathan W., Roxboro
Franklin, Charles E., Asheville
Fuller, William C., Charlotte
Gaze, Theodore E., Asheville
Ginn, Charles, Sylva
Goble, William O., Jr., Hiddenite
Goodwin, J. G., Jr., Hillsboro
Greene, Dewey H., Spindale
Harmon, James W., Cliffside
Hawkins, Fred L., Jr., Gastonia
Hewett, William T., Bolivia
Hunter, Nancy Caroline, Raleigh
Johnson, David R., Charlotte
Jones, Walter L., Havelock
Kissiah, William Edward, Charlotte
Knight, W. A., Marshville
Lovin, Austin, Greensboro
Lytton, Norman, Long Island
Marks, William F., Lilesville
Mason, Harry W., Jr., Wilmington
Melton, Roy J., Gastonia
Mills, William T., Apex
Mitchell, J. C., Morganton
Mitchell, Walter C., Fairmont
Moore, Richard T., Charlotte
Moore, Mrs. R. T., Newland
Neal, Charles E., Roanoke Rapids
Odom, Andy, Charlotte
Parrish, Mrs. Thomas Z., Gastonia
Perry, Sarah Katherine, Wingate
Powell, Emo., Valdese
Privott, John W., Edenton
Revis, Bill, Asheville
Ricketson, Joseph E., Asheville
Robbins, Mrs. D. P., Winnsboro
Rogers, Earl R., Canton
Sampson, Knox, Pembroke
Setliffe, Andrew B., Reidsville
Slayton, George M., Draper
Spradlin, William H., Jr., Asheville
Stephenson, John B., Angier
Stewart, Wilson L., Winston-Salem
Teague, Roberta, Taylorsville
Thomasson, Doris, Bryson City
Thompson, Cecil, Morganton
Underwood, Dewey, Smithfield
Venters, Douglas A., Badin
Weaver, J. Marshall, Lincolnton
White, Claude W., Greensboro
Willingham, William W., Mount Holly
Willis, Elijah G., Elizabeth City

WAKE FOREST COLLEGE

WAKE FOREST

Adcock, Irvin W., Oxford
Albright, Emmett O., Wake Forest
Allen, Charles A. Jr., Fayetteville
Aycock, Norman, Chinquapin
Baker, Wm. Neal, Charlotte
Banks, John W., Wake Forest
Barefoot, Horace O., Wake Forest
Barham, W. C., Jr., Wake Forest
Batchelor, Victor S., Nashville
Biggs, Fred C., Durham
Blake, O. M., Wake Forest
Bland, James L., Jr., Raleigh
Blanton, Clarence, Wilmington
Blanton, Demarth, Kings Mountain
Bouldin, John Robert, Pittsboro
Bowers, Frank M., Littleton
Breedlove, William B., Franklinton
Brisson, Jimmy, Cerro Gordo
Brummitt, Nat T., Kittrell
Bumgarner, William H., Candler
Byrd, Harry E., Apex
Cabaniss, Don, Shelby
Capps, James R., Raleigh
Carroll, Edwin B., Roseboro
Clifton, James M., Kelly
Coggin, James D., Wake Forest
Cole, Roger W., Union Mills
Coley, Wyatt V. B., Holly Springs
Connell, Claude, Monroe
Cresson, Bruce C., Lenoir
DeHart, Murry Jr., Mt. Airy
Denson, Joe R., Charlotte
Dover, James S., Asheville
Dowles, John A., Fayetteville
Eller, Max A., Statesville
Elliot, Wiiliam S., Cherryville
Enzor, Wesley, Fayetteville
Evans, Vivian W., Wake Forest
Everhart, Clarence, Winston-Salem
Everhart, William, Swepsonville
Farthing, Earl D., Dunn
Ferrell, Edgar E., Durham

Franks, M. Carlisle, Raleigh
Frye, Charles R., Kannapolis
Garrell, Hubert,
East Rockingham
Gilliam, Maurice, Reidsville
Grant, Johnny, Wingate
Greeson, Sam L., Wake Forest
Gurganus, A. F., Jacksonville
Hales, Edward B., Roseboro
Hall, Fred, Stedman
Hall, Jerry, Murphy
Harris, Norman, Fayetteville
Haywood, M. L., Jr., Charlotte
High, Clyde, Dallas
High, Luther V., Jr., Wilson
Hough, Joe, Jr., Star
Jackson, Colon Jr., Hertford
Jolly, Daniel H.,
Roanoke Rapids
Johnson, A. G., Greensboro
Jones, Carrol C., Hubert
Jones, Nath. C., Selma
Kiser, Charles R., Charlotte
Knight, Carter S., Leaksville
Knott, Lawrence H., Durham
Knowles, N. Curtis, Wallace
Lankford, W. E., Raleigh
Latta, Robert E., Burlington
Leath, James A., Jr., Asheville
Leggett, William P., Jr., Enfield
Lewis, William H., Wake Forest
Lineberger, Robert,
Wake Forest
Littleton, Bruce, Wake Forest
McKeithan, Grady, Stedman
Manning, Russell, Oak City
Martin, William D., St. Pauls
Meadows, Robert K.,
Swansboro
Miller, Calvin H., Jefferson
Miller, W. A., Warrenton
Mister, Gilbert, Wake Forest
Morgan, Rufus, Canton
Moss, Zeb V., Aberdeen
Muse, Richard L., Raleigh
Nichols, Homer L., Raleigh
Norman, Lowe A., Jr.,
Wake Forest
O'Briant, Clarence, Bahama
Owens, R. Gene, Wake Forest
Pasetti, Alexander, Garner
Parker, J. F., Wake Forest
Pickett, William E., Durham
Pratt, Bobby Gene, Wadesboro
Price, Joe E., Charlotte
Queen, W. B., Cramerton
Quinn, Shelton, Magnolia
Ragan, Lynwood, Holly Springs
Russell, P. H., Albemarle
Scott, Paul B., Jr., Burlington
Scronce, Hampton, Maiden
Smith, Edward B., Jr.,
Wake Forest
Smith, Johnny, Youngsville
Smith, Proctor A., Wake Forest
Smith, Richard D., Wake Forest
Smith, R. F., Jr., Lenoir
Smith, Roy J., Youngsville
Solomon, Robert, Asheville
Spear, Randolph, Kinston
Stafford, Charles W., Lowell
Stines, James W., Asheville
Sutphin, H. E. Jr., Mt. Airy
Summers, William E., Jr.,
Charlotte
Taylor, William B.,
Rocky Mount
Thomas, Jack L., Mt. Holly
Travis, Robert F., Durham
Wall, Vernon E., Monroe
Walter, L. E., Raleigh
Warner, Vander, Jr.,
Wadesboro
Warrne, William I.,
Fayetteville
Watson, J. Glenn, Rockingham
Watts, Dwight S., McAdenville
Wellons, Charles W., Kinston
Wells, John C., Clemmons
West, James E., Jr.,
Wake Forest
West, W. J., McLeansville
Wheeler, Jones L., Louisville
White, B. R., Rutherfordton
White, Brightie E., Morganton
Wilkins, Julian M., Greensboro
Williams, Frank, Jr., Weldon
Woodlief, Frank, Oxford
Woolsey, Robert,
Winston-Salem
Wrenn, Paul E., Liberty
Yates, Clyde, Jr., Charlotte

WINGATE JUNIOR COLLEGE

WINGATE

Campbell, Joseph A.,
Rockingham
Cooke, George H., Wingate
Couch, Ivory, Elkin
Elmore, Eugene Bruce,
Marshville
Ferrell, Donald, Wingate
Finlayson, Carl, Charlotte
Funderburk, Odell, Kannapolis
Furr, Wilbur L., Wingate
Hendrix, Leonard, Wingate
Honeycutt, Paul, Charlotte
Huggins, George, Marshville
Jackson, Clyde, Davidson
LeGrand, Forrest Owens
Wingate

Marks, Ellis Layelle, Rockingham
McKnight, Wade A., Cordova
Neal, Glenn, Concord
Pittman, Elmer C., Lilesville
Price, Louie H., Monroe
Reynolds, Eddie, Marshville
Robertson, Richard R.,
Rushing, Glenn, Monroe
Shimpock, Farrell Lee, Concord
Simpson, Claude, Monroe
Smith, Charles Leslie, Wingate
Smith, Julius Andrew, Charlotte
Tyner, Aaron, Wingate
Walden, Solon, Monroe
Watson, Garth, Concord
Wells, Edward D., Charlotte

WOMAN'S MISSIONARY UNION TRAINING SCHOOL

LOUISVILLE, KENTUCKY

Allred, Mrs. H. T., Greensboro
Blanchard, Hope, Hobbsville
Bunn, Mrs. John T., Morehead City
Gaddy, Mary Louise, Albemarle
Hawkins, Dixie, Gastonia
Hayes, Maxine, Ronda
Hobbs, Johnnie, Winston-Salem
Holt, Mrs. L. D., Spindale
Huneycutt, Blinda, Kannapolis
Knott, Rebecca, Oxford
Knott, Rosalind, Oxford
Lowe, Helen, Statesville
Mauldin, Lita, Charlotte
Maynard, Yvette, Apex
Morgan, Betsy Ann, Benson
Orr, Frances, Pisgah Forest
Roberts, Buena Mae, Shelby
Sheffield, Elaine, Whiteville
Spence, Ruth, Apex
Trott, Velma, Richlands
Tuck, Mrs. Ala, Drexel
Watson, Martha, Kannapolis
Williams, Mrs. B. L., Candler
Wilson, Maude Elizabeth, Littleton
Younts, Kathy, Greensboro

LIST OF FULL-TIME WORKERS SERVING IN THE CHURCHES

Name Title Address Church

Abernethy, Miss Betty, Minister of Music and Education, Charlotte, Midwood
Acker, G. Norman, Minister of Music, Raleigh, Hayes Barton
Ackerly, Elliott E., Associate Pastor, Spindale, Spencer
Adams, Mrs. W. N., Hostess, Charlotte, First
Agnew, Mrs. R. E., Visitor, Charlotte, First
Allen, Miss Dorothy, Minister of Music, Henderson, First
Angline, Alden, Educational Director, Asheville, First
Auman, Mrs. Clay, Secretary, Asheboro, Oakhurst
Aydlett, Mrs. E. F., Church Secretary, Elizabeth City, First
Bailey, Mrs. Addison, Church Secretary, Franklin, First
Baker, Mrs. David L., Financial Secretary, Raleigh, Tabernacle
Banks, Mrs. Charles A., Organist and Choir Director, Greensboro, First
Barlowe, Mrs. Marshall, Secretary, Boone, First
Beall, Miss Virginia, Young People's Director, Gastonia, First
Beaman, Mrs. Alice H., Minister of Music, Charlotte, Myers Park
Beardsley, Mrs. W. H., Church Secretary, Charlotte, Pritchard Memorial
Berry, Willie A., Assistant to pastor, Jacksonville
Beveridge, Mrs. Hugh K., Church Secretary, Gastonia, First
Bizzell, Carol Jean, Director of Music, Elizabeth City, Blackwell Memorial
Black, Miss Dorothy, Church Secretary, Salisbury, First
Blevins, Miss Vernelle, Church Secretary, Statesville, First
Boggan, Mrs. W. R., Church Secretary, Monroe, First
Bone, Mrs. J. H., Music Director, Laurinburg, First
Brookshire, Nadeen, Music Director, Henderson, Tabernacle
Brown, Allen R., Minister of Education and Music, Asheville, Merrimon Avenue
Brown, Mrs. Nelson P., Church Secretary, Hickory, Brown Memorial
Brummitt, Miss Hannah, Educational Director, Hendersonville, First
Bullard, Kathryn, Secretary, Kannapolis, First
Burns, Mrs. W. M., Kindergarten Superintendent, Greensboro, Florida St.
Carden, Lellon, Organist and Secretary, New Bern, First
Carpenter, Miss Mildred, Director of Music and Education, Spray
Carter, Mrs. Maurice, Minister of Music, Asheville, Calvary
Cartner, Miss Frances, Minister of Music, Winston-Salem, North
Carver, Miss Edna, Administrative Secretary, Winston-Salem, First
Carwile, Miss Mary Leila, Educational Director, Roxboro, First
Chaney, Miss Wynona, Church Secretary, Durham, Temple
Clayton, Mrs. Mildred, Secretary, Roxboro, First
Clinard, Jack, Minister of Music, Reidsville, First
Coggin, C. Elwood, Minister of Music, Fayetteville, First
Collins, Mrs. D. L., Church Secretary, Wilson, First
Comer, Joanne, Minister's Secretary, High Point, Green Street
Conner, Miss Betty, Secretary, Charlotte, Myers Park
Coram, Mrs. Robert, Church Secretary, Mars Hill
Covington, Mrs. Ben, Church Secretary, Wadesboro, First
Covington, Miss Irene, Director of Education and Fellowship, Fayetteville, First
Craig, Harold, Educational Director, Belmont East
Criminger, Miss Adelaide, Financial Secretary, Charlotte, First
Crumpler, Miss Mary Isla, Minister of Education, Durham, Watts Street
Dalton, Mrs. Joe, Director of Children's Service, Forest City, First

Daniel, Miss Ellen, Educational Director, Granite Falls, Concord
Dicken, R. Hansford, Minister of Music, Burlington, First
Dodson, Miss Agnes, Minister of Music, Winston-Salem, Ardmore
Dooley, W. Kenneth, Minister of Music, Charlotte, St. John's
Downing, Jean, Church Secretary, Fayetteville, First
Draughan, Miss Elizabeth, Assistant to Pastor and Educational Director, Gastonia, Loray
Duckworth, Miss Phoebe, Church Secretary, Morganton, Calvary
Duncan, Mrs. W. B., Secretary, Hickory, Highland
Eden, Miss Josephine, Director of Music and Education, Troy, First
Elliott, Miss Dorothy, Director of Religious Education, Mooresville, First
Engleman, Miss Betty, Minister of Music, Durham, Watts St.
Epps, Miss Ruth, Educational Director, Fayetteville, Snyder Memorial
Eye, Miss Carolyn, Church Secretary, Hendersonville, First
Farmer, Mrs. W. D., Church Secretary, Rocky Mount, First
Felts, Nancy, Church Secretary, North Wilkesboro, First
Fenwick, Miss Merilyn L., Organist and Assistant Minister of Music, Charlotte, Myers Park
Fletcher, John C., Jr., Educational Director, Charlotte, Pritchard Memorial
Foy, Mrs. Lucille, Church Secretary, Waynesville, First
Freeman, Miss Guinelle, Educational Director, Hickory, Highland
Furr, Miss Madge, Educational Director, Sanford, First
Gaskin, Miss Erleen, Educational Director, Wilmington, Temple
Gilstrap, Claud, Music and Educational Director, Cliffside, First
Goad, Mrs. O. D., Secretary, Concord, McGill St.
Goldsmith, Harvey, Minister of Music, Forest City, First
Graham, Miss Betty, Secretary To Administrator, Charlotte, Myers Park
Graham, James, Assistant to Pastor, Charlotte, Allen St.
Graham, Miss Ruth, Youth Director, Charlotte, First
Grayson, Miss Katie Ruth, Educational Director, Goldsboro, First
Grissom, Maurice W., Associate Pastor, Henderson, First
Grissom, Mrs. Albert, Educational Director, Washington, First
Hagaman, Mrs. Smith, Church Visitor, Winston-Salem, First
Hall, Mrs. Peggy, Church Secretary, Winston-Salem, Southside
Hamlin, Miss Lucille, Secretary, Kinston, First
Hamrick, Evelyn, Music Director, Sanford, First
Hardin, Mrs. James M., Church Secretary, Durham, Grey Stone
Harover, Miss Ruth, Minister of Music, Oxford, First
Harrell, Ralph, Educational Director, Hamlet, First
Harrell, Mrs. Sam P., Minister of Music, Wadesboro, First
Harris, Miss Helen, Educational Director, Morganton, First
Harris, Leonard Earl, Minister of Music, Rocky Mount, First
Hasty, Jack, Minister of Education, Raleigh, Hayes Barton
Hatfield, J. C., Minister of Education, Greensboro, Asheboro St.
Hawkins, Mrs. E. V., Church Secretary, Asheville, Calvary
Helms, Mrs. Gerald, Director of Music and Education, Mooresville, Southside
Herring, Miss Bea, Director of Youth Activity, Charlotte, St. John's
Hightower, Betty Jo, Minister of Music and Education, Mt. Holly, First
Hinton, Russell Lee, Associate Pastor, Leaksville, First
Hobbs, Mrs. Peggy, Church Secretary, Charlotte, Myers Park
Hodge, Miss Margaret, Minister of Music and Church Secretary, Albemarle, First
Howard, Miss Ethel, Elementary Worker, Asheville, First
Howell, Mrs. Edgar T., Church Visitor, High Point, Green St.
Howell, Miss Lillian, Minister of Music, Hendersonville, First
Hume, Miss Marian, Minister of Education, Durham, Grey Stone
Humphrey, Miss Lillian, Educational Director, Burlington, First

Hurd, Mrs. Bryan, Church Secretary, Cramerton, First
Huneycutt, Betty Jean, Secretary, Asheboro, First
Hutchens, Miss Elizabeth, Assistant to Pastor, Elizabeth City, Blackwell Memorial
James, Mrs. W. B., Church Secretary, Raleigh, First
Johnson, J. P., Assistant Pastor and Educational Director, Fayetteville, Second
Jolly, Mrs. Lansford, Educational Director, Boiling Springs
Jones, Miss Dorothy, Minister of Music, Boiling Springs
Kilby, Miss Mildred, Secretary, Winston-Salem, North Winston
Kosanke, Carl, Minister of Music and Education, Gastonia, First
Laverty, John T., Minister of Music, Durham, First
Lawrence, Miss Elva, Intern In Education, Charlotte, Myers Park
Lawrence, Miss Shirley, Educational Director, Wallace
Leather, Irving G., Director of Music and Education, Belmont, First
Leath, Roland, Director of Education and Music, Shelby, First
Lee, E. David, Educational and Music Director, Greensboro, Florida St.
Lee, Mrs. O. E., Church Hostess, Greensboro, First
Leeper, Miss Cathey, Church Secretary, Elkin, First
Leonard, Miss Nan, Minister of Education, Elementary Department, Charlotte, Myers Park
Locke, Mrs. V. P., Church Secretary, Raleigh, Calvary
Long, Mrs. Margaret C., Church Secretary, Durham, Grace
Lowe, Mrs. A. C., Church Secretary, Greensboro, Asheboro St.
Lytton, Mrs. Charles, Secretary, Gastonia, East
McCurley, Miss Edna, Educational Director, Kinston, First
Maitland, Mrs. R. S., Educational Secretary, Greensboro, First
Mallory, Mrs. James B., Kindergarten Director, Burlington, First
Malmborg, Harold, Assistant to Minister, Charlotte, Myers Park
Maness, Rebecca, Educational Director, Longhurst
Marion, Miss Sue, Organist and Children's Worker, Winston-Salem, Ardmore
Massey, Miss Nancy Jo, Choir Director, Fayetteville, Snyder Memorial
Matthews, Luther J., Associate and Missions Pastor, Winston-Salem, First
Mauldin, Miss Edith, Educational Director, Albemarle, West
Messer, Mrs. W. F., Church Secretary, Asheville, First
Miller, H. Grady, Minister of Music, Winston-Salem, First
Mize, William, Music Director, Forest City, Florence
Morgan, Miss Doris, Educational Director, Fairmont, First
Morgan, Mrs. James P., Youth Director, Raleigh, Tabernacle
Moriarity, Miss Catherine, Music Director, Charlotte, Myers Park
Morton, Mrs. R. W., Financial Secretary, Greensboro, First
Moss, Miss Mary Frances, Minister of Education, Concord, First
Murray, Orval, Minister of Music, Franklin, First
Newbold, Miss Jennie Lou, Director of Religious Education, Elizabeth City, First
Newman, Miss Betty, Dover, Shelby
Newelt, Hans C., Church Administrator, Charlotte, Myers Park
Newton, Mrs. Leroy, Church Secretary, Hickory, First
Nichols, Miss Peggy, Educational Director, North Wilkesboro, First
Norrell, Mrs. J. L., Church Secretary, Winston-Salem, First
Olive, Miss Irene, Educational Director, Mars Hill, First
Padgett, Mrs. J. Calvin, Financial Secretary, Charlotte, Pritchard Memorial
Padgett, Miss Nora, Director of Christian Education, Salisbury, First
Page, Mrs. W. O., Jr., Church Secretary, Wilmington, First
Palmer, Mrs. Cecil M., Educational Secretary, Asheville, First
Palmer, Miss Doris, Educational Director, Durham, Grace
Parker, Miss Jessie, Church Secretary, Lumberton, First

Pate, Mrs. R. C., Church Secretary, Clinton, First
Perry, Mrs. Roberta M., Educational Director, Durham, Angier Avenue
Petrea, Miss Eyra Dell, Assistant Educational Director, Charlotte, Pritchard Memorial
Petree, Miss Carolyn, Church Secretary, Thomasville, First
Pharr Keener, Educational Director, Charlotte, First
Phelps, Mrs. E. C., Church Hostess, Winston-Salem, First
Phillips, Miss Dickie, Educational Director, Cherryville, First
Phillips, Eslie R., Assistant Pastor, Rocky Mount, First
Phillips, Miss Loretta, Educational Director, Bessemer City, First
Pickett, Mrs. Flora L., Educational Director, Durham, Edgmont
Poerschke, Robert E., Minister of Education, Youth Department, Charlotte, Myers Park
Pope, Mrs. Helen, Secretary, Mooresville, First
Posey, Miss Sara, Educational Director, Shelby, Second
Pressley, Miss Joyce, Pastor's Secretary, Charlotte, First
Preston, Mrs. E. S., Educational Director, Raleigh, First
Pritchard, Mrs. Ira, Secretary, Lenoir, College Avenue
Proctor, Miss Lucille, Secretary, Winston-Salem, Ardmore
Raley, Harry L., Associate Pastor, Rutherfordton, First
Rathel, Cecil, Minister of Education, Charlotte, St. John's
Ray, S. C., Educational Director, Greensboro, First
Raymer, Mrs. Ray, Church Secretary, Statesville, Front St.
Reams, Miss Anne, Minister of Music, Lenoir, First
Redding, Mrs. Eleanor, Staff Secretary, Charlotte, Myers Park
Reece, Miss Sara Lou, Church Secretary, Elkin, First
Reid, Mrs. Mary C., Hostess, High Point, First
Rideout, Mrs. P. T., Church Secretary, Raleigh, Tabernacle
Robbins, J. Rector, Associate Pastor and Minister of Music, Charlotte, Endlerly Park
Roberts, J. Elwood, Minister of Music, Mars Hill
Roberts, Miss Marie, Educational Secretary, Charlotte, First
Rodwell, Robert, Organist, Charlotte, First
Rollins, Leonard, Assistant Pastor, Burlington, Hocutt Memorial
Ruppelt, Mrs. W. E., Church Secretary, Charlotte, St. John's
Sanders, Miss Mary Jane, Minister of Music and Church Secretary, Scotland Neck
Searcy, Miss Betty Jean, Educational Director, Forest City, Florence
Self, Mrs. Ralph, Educational Director, Newton, First
Shaver, Mrs. Vivian, Educational Director, Rockingham, First
Sherman, Keith, Educational Director, Forest City, First
Shoemaker, Hal, Minister of Music and Education, Winston-Salem, Mineral Springs
Shufelt, Mrs. Elizabeth, Financial Secretary, High Point, First
Sibley, Mrs. Joseph, Minister of Music, Rockingham, First
Simpson, W. H., Youth Director, Raleigh, First
Sinclair, Mrs. W. R., Educational Secretary, Burlington, Hocutt Memorial
Smith, Mrs. J. Ed, Church Hostess, Salisbury, First
Smith, S. David, Minister of Music, Dunn, First
Spainhour, Mrs. Jack, Church Secretary, Lenoir, First
Spoon, Mrs. J. P., Church Hostess, Burlington, First
Sparrow, Vernon E., Minister of Education, Winston-Salem, North Winston
Staples, Miss Eva, Minister of Music, High Point, First
Starnes, Miss Helen, Promotional Secretary, High Point, First
Stanton, Miss Sallie, Church Secretary, Burlington, First
Stephenson, Mrs. Rachel, Church Secretary, Raleigh, Temple
Stevens, Miss Carolyn, Staff Secretary, Raleigh, First
Stewart, Miss Louise, Assistant Church Secretary, Gastonia, First
Stilwell, Mrs. Frank, Director of Music, Elizabeth City, First

Straughan, Miss Evelyn, Director of Religious Education, Dunn, First
Stroud, J. O., Minister of Music and Education, Lenoir, College Ave.
Swann, Miss Dorothy, Church Secretary, Goldsboro, First
Tarlton, Mrs. C. W., Church Secretary, Smithfield, First
Taylor, Mrs. Eben, Educational Director, Durham, Temple
Taylor, Dr. Charles C., Minister of Music, High Point, Green St.
Teague, Miss Virginia Dare, Educational Director, Valdese, First
Terrill, C. W., Jr., Educational Director, High Point, First
Thomas, Miss Mildred, Youth Director and Organist, Asheville, First
Thomasson, Miss Iva Dell, Educational Director, Salisbury, Stallings Memorial
Thompson, Miss Mary Sue, Church Secretary, Shelby, First
Thornell, Herschel, Assistant Pastor, Kannapolis, First
Trexler, Donald, Minister of Music, Greensboro, Asheboro St.
Turner, Miss Ora, Pastor's Assistant, Hickory, First
Umphfres, Miss Velma, Murphy, First
Waldrop, H. E., Educational Director and Minister of Music, Spindale, First
Wall, Mrs. Thomas E., Church Secretary, Concord, First
Webb, Miss Margie N., Church Secretary, Statesville, Western Avenue
Welch, Miss Lucille, Educational Director, Lincolnton, First
Wells, Lamar, Minister of Music, Kannapolis, First
Wheeler, Mrs. Joyce, Church Hostess, Raleigh, Tabernacle
Whitfield, Mrs. J. P., Church Secretary, Durham, Watts St.
Williams, Mrs. Bob, Educational Secretary, Shelby, First
Williams, E. L., Music Director, Asheville, First
Willis, Miss Orma Jean, Minister of Music, Wilmington, Temple
Wilmer, Mrs. R. B., Church Secretary, Raleigh, Hayes Barton
Wiltshire, Mrs. John L., Minister of Music, Morganton, First
Winningham, Miss Betty, Educational Director and Secretary, Reidsville, First
Wood, John C., Minister of Music, Canton, First
Woodall, Mrs. Robert L., Church Secretary, Chapel Hill
Wooden, Mrs. W. W., Church Secretary, Raleigh, Pullen Memorial
Yelton, Mrs. John G., Church Secretary, Spindale, First

ASSOCIATIONAL MISSIONARIES IN NORTH CAROLINA

Association *Missionary* *Address*

Avery, Rev. J. C. Brown, Cranberry
Ashe, Rev. E. J. Jenkins, Route 1, Box 100, W. Jefferson
Beulah, Miss Louise Yarbrough, Box 635, Roxboro
Bladen, Mrs. R. J. Hall, Box 266, Bladenboro
Blue Ridge, Rev. L. G. Redding, Rt. 4, Box 69A, Marion
Brunswick-Dock, Rev. W. R. Moorehead, Route 2, Leland
Brushy Mountain, Rev. J. E. Pearson, Box 702, North Wilkesboro
Buncombe, Rev. H. M. Hocutt, 112 Belmont Ave., Asheville
Brunt Swamp, Rev. Harvie L. Brewington, Box 131, Pembroke
Caldwell, Miss Elizabeth Campbell, 200 W. Harper St., Lenoir
Carolina, Rev. Roy D. Campbell, 8 Hunter Bldg., Hendersonville
Catawba River, Miss Pauline Snelson, Box 21, Morganton
Columbus, Rev. John T. Biddle, Whiteville
Eastern, Rev. C. H. Trueblood, Box 275, Warsaw
Flat River, Rev. Ronald E. Rice, Box 819, Oxford
French Broad, Rev. David B. Roberts, Route 2, Marshall
Green River, Rev. Henry Powell, 428 Green St., Rutherfordton
Haywood, Rev. Elmer Green, 250 Hazel St., Waynesville
Johnston, Rev. J. H. Mauney, Box 222, Smithfield
Kings Mountain, Rev. Tom W. Bray, Box 464, Shelby
Liberty, Rev. W. Van Carroll, Route 3, Lexington
Little River, Rev. Julius Holloway, Lillington
Macon, Miss Beatrice Douglas, Box 426, Franklin
Mecklenburg, Mr. E. R. Echerd, Jr., 330½ N. Tryon St., Charlotte
Montgomery, Manly Murphy, Troy
Mount Zion, Rev. John W. Lambert, Hocutt Meml. Ch., Burlington
New South River, Rev. T. E. Walters, Box 101, Stedman
Pee Dee, Rev. Arch M. McMillan, Wagram
Piedmont, Rev. T. L. Sasser, Box 2249, Greensboro
Pilot Mountain, Rev. Lewis E. Ludlum, First Baptist Church, Winston-Salem
Pilot Mountain, Miss Kathleen Frink, First Baptist Church, Winston-Salem
Raleigh, Rev. Lee Pridgen, Box 1046, Raleigh
Randolph, Rev. B. E. Honeycutt, 251 S. Elm St., Asheboro
Roanoke, Rev. L. Grady Burgiss, 1012 Fairfax Ave., Greenville
Robeson, Rev. J. D. Barnett, 310 E. Sixth St., Lumberton
Rowan, Miss Ruth Bagwell, Box 1533, Salisbury
Sandy Run, Mr. J. Boyd Horton, Florence Church, Forest City
South Fork, Rev. A. A. Walker, Box 431, Maiden
South Yadkin, Miss Daphne Boone, First Baptist Church, Statesville
Stanly, Miss Ella Sue Gravitte, Box 981, Albemarle
Stone Mountain, Rev. M. L. Blevins, Hays
Surry, Miss Kittie Sullivan, Box 131, Mount Airy
Tar River, Rev. V. E. Duncan, Louisburg
Tennessee River, Miss Dorothy Edwards, Bryson City
Three Forks, Mrs. Don Perry, Sherwood
Tuckaseigee, Miss Euva Sentelle, Box 848, Sylva
Union, Rev. Earl Underwood, Wingate
West Liberty, Rev. Floyd B. Clark, Route 2, Box 120, Culberson
Western, N. C., Rev. A. G. Brooks, Murphy
Wilmington, Dr. Charles A. Leonard, Box 23, Hempstead
Yancey, Miss Laura Mae Hilliard, Box 53, Burnsville

LIST OF ORDAINED MINISTERS WHO ARE SERVING AS PASTORS OR ACTIVE IN DENOMINATIONAL WORK

This roster of ministers is made from the records furnished by the Associational Clerks who get the information from the Clerks of the churches. If, when a minister changes his address, he will notify the Statistical Secretary of such change, it will be greatly appreciated. From this list is made the mailing list for use at Baptist Headquarters in Raleigh, also the list of North Carolina ministers published in the annual of the Southern Baptist Convention. Please give notice immediately of any needed correction.

L. L. MORGAN,
Statistical Secretary

Abee, Ralph, Connelly Springs
Abels, William, Box 381, Canton
Abernathy, C. A., 17th St., N. E. Hickory
Abernethy, C. L., 117 Silver Lake Dr., Burlington
Abernethy, William, Gilkey
Abrams, R. W., Route 3, Box 340-A, Asheville
Abrams, W. E., Rutherfordton
Ackland, H. Andrew, Route 1, Box 138, Kernersville
Adams, C. L., Robbinsville
Adams, R. E., 3733 Ogburn Ave., Winston-Salem
Adams, Wm. T., King
Adkins, Eules G., Box 29, Burnsville
Adkinson, W. C., 1504 Sixteenth St., Greensboro
Aldrich, A. Douglas, 124 Montgomery St., Raleigh
Aldridge, J. G., Route 2, Stanfield
Alexander, P. Harold, Route 2, Raleigh
Allard, J. E., 4213 Cedar Ave., Wilmington
Allen, A. B., Tuckaseigee
Allen, C. L., Route 1, Waynesville
Allen, Charles A., Wake Forest College
Allen, J. W., Archdale
Allgood, J. D., Jr., 2713 Patterson Ave., Winston-Salem
Allgood, J. G., Route 2, Yadkinville
Allred, J. M., Box 21, Pomona
Allred, T. W., Grover
Anderson, George, Route 2, Marion
Anderson, H. B., 1104 N. Mangum St., Durham
Anderson, J. Harold, Route 3, Durham
Anderson, O. A., Rowland
Andrews, Victor L., 438 East 20th St., Newton
Angel, Osborne, Sylva
Anthony, W. M., Route 1, Gold Hill
Appleton, D. K., 138 Lord Ashley Rd., Raleigh
Arant, N. F., Fremont
Archer, Kenneth Lee, 611 S. Carolina Ave., Spencer
Archer, W. Brady, 306 S. French Broad Ave., Asheville
Armstrong, Dewey, Box 69, Pleasant Gardens
Armstrong, Neil J., 111 Hillcrest Dr., High Point
Arnold, J. Felix, Enfield
Arrowood, H. C., Box 123, Landis
Ashill, A. B., 2303 E. Green St., High Point
Ashley, G. N., Salemburg
Ashley, R. C., Warrensville
Atkins, J. L., 304 Wade St., Fuquay Springs
Atkinson, A. C., c/o R. E. Moore, Lillington
Atkinson, L. J., Box 284, Swansboro
Austin, B. F., 601 Piedmont St., Kings Mountain
Austin, John D., Route 1, Granite Falls
Austin, Sam F., Alexander, Route 1
Auten, Charles P., Box 451, Paw Creek
Aycock, Norman, Chinquapin
Ayers, Lee, Bakersville
Bagwell, Jack R., Box 192, High Shoals

Bailes, R. W., P. O. Box 26, Kannapolis
Bailey, Arlan A., North Belmont
Bailey, Virgil, Spindale
Baker, C. E., 733 Woodruff Place, Charlotte
Baker, E. F., Star Route, Kernersville
Baker, Everette K., Route 1, Nebo
Baker, H. M., Union Mills
Baker, H. O., 914 S. Layfayette Street, Shelby
Baker, Morris, Boger City
Baker, S. D., Box 864, Thomasville
Baker, William Neal, Wake Forest
Baker, Zeb D., 417 Park Ave., Salisbury
Ball, Kimsie R., Route 1, Alexander
Ball, Riley, Bryson City
Ball, Weldon, Route 1, Alexander
Ballard, W. H., Route 2, Mars Hill
Banister, M. L., Oxford
Banks, Maurice, Route 1, Weaverville
Banning, Ralph A., Route 2, Horse Shoe
Barham, Howard L., Box 1404, Salisbury
Barham, W. C., Jr., Route 2, Wake Forest
Barker, Harrison, Roaring River
Barker, Lloyd O., Box 3237, Fayetteville
Barker, Robert, Murphy
Barker, W. H., 415 South Street, High Point
Barkley, W. C., Troutman
Barnes, Clay R., 113 Charles Street, Spencer
Barnes, F. M., Penrose
Barnes, Harvie, Route 1, Highlands
Barnes, Junie S., Route 2, Randleman
Barnes, L. L., Route 2, Elizabethtown
Barnette, J. D., 310 East 6th Street, Lumberton
Barnhardt, Bert H., 324 Magnolia St., Concord
Barnwell, Odell, Fletcher
Barr, V. Ward, Gastonia
Bartlett, E. R., Box 7042, Asheville
Basden, H. A., Route 4, Durham
Bass, B. G., Fair Bluff
Baucom, C. E., Wilson
Baucom, F. E., 509 York St., Kannapolis
Baucom, H. W., Lumberton, 500 Goodwin Ave.
Bazemore, C. W., 1421 Duplin Road, Raleigh
Beach, L. A., 2823 Yanceyville Road, Greensboro
Beal, Belton C., Route 4, Lincolnton
Beal, R. Lewis, Box 527, Vass
Beals, Roy, 308 N. 7th Street, Newton
Bean, Leonard B., Collettsville
Beard, A. Howard, Rural Hall
Beard, Richard, 214 Webb St., Roxboro
Bearden, W. Clyde, Route 4, Morganton
Beatty, A. M., Route 1, Durham
Beck, Gilmer, Route 1, Henderson
Beck, O. J., Route 1, Waynesville
Beck, L. P., Wingate
Beddingfield, General, Tuxedo
Belcher, W. M, Jonesville
Bell, Fred, Baptist Hospital, WinstonSalem
Bell, Leo, Tuxedo
Belue, W. B., Route 2, Landrum, S. C.
Bene, John R., Route 2, Faison
Benfield, H. E., Route 2, Gashes Crk., Asheville
Benfield, H. S., Sr., Hudson
Benfield, Paul, Route 3, Rutherfordton
Benfield, R. Knolan, Second Ave., N. W., Hickory
Bennett, Edward P., Route 3, Morganton
Bennett, H. B., Shallotte
Bennett, H. C., Wake Forest
Bennett, Hubert, Route 8, Greensboro
Bennett, J. C., Route 1, Albemarle
Bennett, R. O., 500 S. Green Street, Morganton
Bennett, Troy, 407 W. 14th St., Winston-Salem
Bennett, Willis, Route 3, Apex
Bennett, W. L., Box 4396, Duke Station, Durham
Benton, A. L., Kerr
Bergen, E. D., La Grange, Box 186
Berry, E. H., 639 S. Poplar Street, Winston-Salem

Berry, Ralph, Route 2, Connelly Springs
Berry, W. A. Jr., Jacksonville
Beshears, Latt, Boger City
Bessinger, C. D., 145 Vermont, Asheville
Beukema, John E., Wingate
Biddle, J. T., Box 704, Whiteville
Biggerstaff, W. P., 918 Redding Street, High Point
Biles, T. H., 241 W. Kingston Street, Charlotte
Billings, Ray, Route 1, Box 618, Concord
Billingsly, W. S., Rutledge Dr, Hendersonville
Binford, J. N., Ridgecrest
Binkley, J. N., Route 1, Harmony
Bishop, Joe, Gay
Bishop, J. E., Route 1, Mooresboro
Bishop, V. W., Bostic
Bissett, Calvin, Route 3, Canton
Bjork, Carl E., Bethel
Black, J. H., 26 Austin, Asheville
Black, W. W., Dallas
Blackburn, Arthur F., Landis
Blackburn, J. Glenn, Wake Forest
Blackburn, R. G., Route 4, Lincolnton
Blackmore, James H., Spring Hope
Blackwell, Hoyt, Mars Hill
Blalock, J. B., Route 2, Norwood
Blalock, John N., Route 1, Wadesboro
Blanchard, John R., Creedmoor
Blanchard, J. Roland, Route 2, Matthews
Blankenship, F. P., Route 1, Rockwell
Blanton, M. D., Forest City
Blanton, W. L., Casar
Blevins, Ernest, Hays
Blevins, Fred, Oakwoods
Blevins, Hillery E., Hays
Blevins, Jewel, Grassy Creek
Blevins, M. L., Hays
Blythe, C. E., Route 4, Hendersonville
Blythe, J. E., Route 3, Hendersonville
Boaz, David C., Taylorsville
Bobbitt, C. R., Route 3, Vale
Bobbitt, David E., 1324 Plaza, Charlotte
Boggan, W. H., Box 575, Hamlet
Bolch, O. H., Route 4, Albemarle
Bolick, James H., Route 1, Vale
Bolick, Will P., Route 3, Lenoir
Bond W. G., Boone
Booker, E. B., Timberlake
Bookout, L. E., West End P. O. Box 2233, Gastonia
Booth, H. D., Box 310, Hillsboro
Bost, W. F., Little Rock, S. C.
Bown, Claude B., P. O. Box 27, Greensboro
Bowman, J. N., Route 3, Gastonia
Boyd, Jesse F., Route 3, Winston-Salem
Brackett, W. T., Rutherfordton
Bradburn, Virgil, Route 2, Marion
Bradley, Earle L., 119 Hillsboro Street, Raleigh
Bradley, G. L., Route 1, Weaverville
Bradley, Nick, Whittier
Bradley, R. Oren, Box 104, Stovall
Bradley, Ralph, Route 1, Whittier
Bradshaw, James, Mebane
Brady, H. V., 3709 Heath Street, Greensboro
Bramlette, Albert, 502 S. Government St., Lincolnton
Branch, Douglas M., 1300 S. Main Street, Kannapolis
Branch, W. R., Route 1, Forest City
Braswell, Ted, Spruce Pine
Braswell, Worth, Benson
Braum, M. L., Salisbury
Bray, Richard T. Jr., Box 883, Wake Forest
Bray, Tom W., 1003 Buffalo St., Shelby
Brendle, J. G., 1607 East 25th Street, Winston-Salem
Brevard, D. K., Fletcher
Brewington, Harvie, Pembroke
Brickhouse, R. E., Route 1, Warrenton
Bridgers, Leo T., 1005 Park Ave., Durham
Bridges, Gerald, Route 1, Autryville
Briggs, Henry, Mars Hill, Route 1
Brinkley, R. O., China Grove, Box 406
Brisson, C. E., Box 31, Cerro Gordo
Britt, D. C., Whiteville
Britt, Ira F., Route 1, Orrum
Britt, R. A., Box 203A, Bladenboro

Broach, Claude U., 226 Colville Rd., Charlotte
Broadway, B. V., Route 1, Thomasville
Brock, Jarvis, Hazelwood
Brock, Paul T., 484 S. Academy St., Mooresville
Brooks, A. Graham, Cherokee St., Murphy
Brooks, B. B., Route 1, Mooresboro
Brooks, C. E., 417 Park Avenue, Gastonia
Brooks, D. P., 602 Poplar Street, Lexington
Brooks, Frank, Dillsboro
Brooks, J. Boyce, Box 46, Albemarle
Brooks, J. C., Route 2, Granite Falls
Brookshire, W. N., Route 5, Winston-Salem
Brookshire, Z. V., Hendersonville
Brothers, A. R., Rockingham
Brown, A. L., Beulaville
Brown, Clate, Route 2, Wilkesboro (Oakwoods)
Brown, Denver T., Route 1, Marshall
Brown, Frank, Cranberry
Brown, Jack B., 2602 Gordon Street, Winston-Salem
Brown, J. E., East La Porte
Brown, J. C., Box 55, Cranberry
Brown, Roy, Crossnore
Brown, Verge, Warne
Brown, Vivian, Minneapolis
Brown, W. Herbert, 2328 Greenway Ave., Winston-Salem
Brown, Walter V., Haw River
Bruce, Paul E., 4102 Dalton Road, Winston-Salem
Brunner, Paul, Route 2, Mount Airy
Bryant, C. W., Route 1, North Wilkesboro
Bryant, James E., Troy
Bryant, K. E., Pittsboro
Bryant, Tim, Stoneville
Buchanan, Audie, Spruce Pine
Buchanan, C. A., Route 1, Toecane
Buchanan, Bruce, Clarrissa
Buchanan, Gilber, Gen. Del., Morganton
Buchanan, J. Astor, Spruce Pine
Buckner, A. J., Rt. 2, Asheville
Buckner, J. J., Box 61, Whitnel
Buerer, James, Route 1, Wallace
Bullard, G. W., 1322 Mordecai Drive, Raleigh
Bullman, James M., Cornelius
Bumgarner, A. B., Taylorsville
Bumgarner, D. L., Route 3, Lenoir
Bumgarner, E. V., Route 2, Taylorsville
Bunn, J. H., Morehead City
Burch, George W., Wadesboro
Burchette, Charles P., Jr., Box 223, Kernersville
Burgin, Mack, Henrietta
Burgiss, L. Grady, 1012 Fairfax Ave., Greenville
Burke, L. S., Route 5, Lincolnton
Burke, Paul F., Belcross
Burkett, G. C., Jefferson
Burleson, Harley Warren Route 1, Candler
Burnett, O. F., Route 2, Canton
Burns, Rufus, Route 4, Lumberton
Burrell, Carl W., Route 2, Marshall
Burris, C. C., Wingate
Burrus, W. Edgar, Box 47, Mount Airy
Bush, Warren T., Wise
Bushyhead, Ben, Whittier
Bustle, Ernest O., Jonas Ridge
Bustle, Mack, 517 Drake St., Statesville
Byerly, E. W., Route 3, Burlington
Byerly, Claude, 113 Harris St., Thomasville
Byerly, J. R., Spot
Byerly, W. H., Route 6, Lenoir
Byers, J. H., Murphy
Byrd, Albert, Route 1, North Wilkesboro
Byrd, C. E., Route 3, Apex
Byrd, Eugene, Black Mountain
Byrd, J. L., 277 South St., Mount Airy
Byrd, William D., Jonesville
Byrd, R. D., Route 4, Albemarle
Byrd, Richard, N. Wilkesboro
Byrum J. T., Belhaven
Cable, J. Earl, Route 2, Hayesville
Cadle R. A., Apex
Cain, Guy S., South Main, Graham
Caldwell, W. H., Sparta
Call, C. M., Route 2, Wilkesboro
Call, R. Andrew, Route 2, North Wilkesboro
Cammack, James C., Smithfield

Cameron, C. M., 65 Liberty St., Biltmore
Camp, W. G., Mooresboro
Campbell, A. H, Greenville
Campbell, R. C., Shelby
Campbell, R. E., Box 9005, Asheville
Campbell, Rex R., West Jefferson
Campbell, Roy D., 8 Hunter Building Hendersonville
Campbell, W. Lester, Box 222, Pilot Mountain
Campbell, Yates, Shelby
Canipe, Ernest, Route 1, Bakersville
Canipe, J. C., 417 Third Avenue, W. Hendersonville
Canady, E. H., Richlands
Cannon, D. Boyd, Route 3 Shelby
Canon, Ralph L., Box 60, Kannapolis
Cantrell, J. R., Boiling Springs
Cardwell, J. G., Route 1, North Wilkesboro
Carlton, H. H., 1018 Raleigh Rd., Lexington
Carpenter, L. L., Biblical Recorder Building, Raleigh
Carpenter, Ralph B., Route 1 Mount Holly
Carr, W. B., 407 N. Hyde Park Drive, Durham
Carr, W. T., 1024 Urban Avenue, Durham
Carrick, J. L., 618 N. 2nd Ave., Siler City
Carroll, B. A., 5115 Old Rural Hall Rd., Winston-Salem
Carroll, Charles, Jr., Route 2, Kenley
Carroll, R. N., Edenton
Carroll, Raymond, Murphy
Carroll, W. Van, Route 3, Lexington
Carswell, Zack, Route 4, Morganton
Carter, E. P., Hot Springs
Carter, J. E., Route 2, Granite Falls
Carter, Jake, Tuxedo
Cartner, H. M., 801 S. Ridge St., Kannapolis
Case, J. V., Jr., Rose Hill
Cashwell, T. L., 321 S. Columbia Street, Gastonia
Cashwell, T. L., Jr., Kings Mountain
Cassity, R. M., Spruce Pine
Cates, Elmer, 1317 Garfield Rd., Burlington
Cates, W. F., Route 4, Asheboro
Caudill, Major, Springfield
Caudle, E. P., 1204 Pleasant View Drive, Winston-Salem
Caudle, W. S., Box 116, Lake Waccamaw
Caudle, Zeb A., Box 745, Aberdeen
Cawthon, Paul, 4708 Wrightsville Avenue, Wilmington
Chambers, Gay, Route 2, Canton
Chamblee, E. C., Box 906, Burlington
Chandler, L. C., Atlantic
Chaney, R. L., East Kings St., Kings Mountain
Chapman, Clyde D., Swepsonville
Chapman, M. G., 215 Lakewood Ave., Charlotte
Chapman, M. W., Franklin
Chapman, W. L., Route 6, Box 812 K, Charlotte, 3
Chastain, Grady, Culberson
Chatham, David, Route 3, Rutherfordton
Chatham, E. W., Route 3, Rutherfordton
Cheek, A. K., 3818 Fritz Avenue, Winston-Salem
Cheek, L. C., Route 3, Chapel Hill
Chekelelee, Dewitt, Robbinsville
Cherry, H. E., 1½ Dixie Trail, Raleigh
Cheshire, A. C., Route 2, Mocksville
Cholerton, W. E., Route 1, Wilson
Christopher, Bruce, Star Route, Catawba
Chronister, C. M., Box 84, Icard
Church, Avery M., 1825 N. Peachtree St., Winston-Salem
Church, Bine, Purlear
Clanton, D. A., Box 120, Kannapolis
Clark, Floyd B., Route 2, Culberson
Clark, J. Harvey, Route 1, Thomasville
Clark, J. M., Route 5, Box 356, Greensboro
Clark, L. S., Route 1, Valdese
Clark, Steve, Celo
Clemmons, D. M., Route 5, Fayetteville

Clifford, J. Roy, Lexington
Clifton, Edward, Route 1, Benson
Clifton, J. B. 6190 Waugh Avenue, Greensboro
Cline, R. C., Route 4, Kannapolis
Cloer, G. A., Route 4, Franklin
Cloer, W. Andrew, Hayesville
Coates, W. E., Box 224, Reidsville
Cockerham, C. C., Roaring River
Cockman, Winfred T., Box 365C, Mars Hill
Coffey, Ham, Route 1, Murphy (Brasstown)
Colburn, Frank, 425 McDonald Avenue, Charlotte
Cole, Edward G., Winterville
Coleman, E. L., 72 Victor Street, Lumberton
Coley, Ben R., Route 1, Cherryville
Coley, J. L., 614 W. North Street, Raleigh
Coley, Wyatt, Holly Springs
Colgin, George L., Mayodan
Collins, Clyde, Route 2, Brevard
Collins, Richard L., Sharpsburg
Collins, Sampson, Toast
Colvard, G. W., Route 4, Box 8A, Marion
Colvard, H. E., Box 101, Lenoir
Combs, Kermit S., Route 4, Zebulon
Comer, C. V., Steeds
Cone, W. B., 113 Westminister Dr., Jacksonville
Conklin, E. G., Williamston
Conn, Aaron M., Wake Forest
Connell, B. L., Monroe
Connell, J. H., Route 2, Stanfield
Connell, Raymond E., Mocksville
Connell, W. J., Route 2, Wadesboro
Connor, W. T. , Route 2, Candler
Conoly, J. C., Gates
Conrad, M. A., Route 2 , Shelby
Conway, W. I., 920 6th St., Durham
Cook, Ben, Canton
Cook, Charlie F., Route 1, Hudson
Cook, George H., Wingate
Cook, J. M., Lilesville
Cook, J. Wesley, Route 2, Pilot Mountain
Cook, Lester, Route 1, Cooperhill, Tenn.
Cook, L. M., Ronda
Cook, M. L., Route 1, Cherryville
Cook, R. C., Route 8, Lenoir
Cook, Tom, Route 2, Mount Airy
Cook, W. B., Burkemont Ave., Morganton
Cook, W. J., Route 1, Boone
Cook, W. L., Cooperhill, Tenn.
Cooke, Carl, Route 2, Waynesville
Cooper, B. A., Canton
Cooper, Clifton R., Route 1, Nebo
Cooper, Thomas N., Rich Square
Coppedge, Harvey L., Route 3, Nashville
Corbitt, John, Highlands
Corey, A., Jamesville
Corn, D. R., Zirconia
Corn, Riley M., 38 Washington Avenue, Asheville
Costner, J. W., Newland
Costner, O. R., Route 2, Gastonia
Costner, Robert L., 1008 Broad St., Durham
Costner, W. A., Route 1, Gastonia
Cothran, Cecil W., Bostic
Couch, D. Eugene, Box 345, Swansboro
Couch, Ivory, Wingate
Coward, S. H., 402 Dock Street Wilmington
Cox, G. C., 285 Merrimon Avenue, Asheville
Cox, J. A., Route 1, Pisgah Forest
Crain William J., Cary
Crainshaw, H. W., Route 5, Kannapolis
Cranford, A. B., Wadeville
Cranford, J. M., Box 297, Spring Lake
Crater, R. R., Ronda
Crawford, Bennie, Hertford
Crawford, C. E., Morven
Crawford, Lee, Route 4, Franklin
Crawford, L. H., Route 1, Sylva
Crawford, R. L., Route 1, Rutherfordton
Crayton, Lester, Mars Hill
Creason, Claude, Box 565, Guilford College
Creech, C. S., Route 2, Kenly
Creech, Oscar, Ahoskie
Crews, J. A., Route 1, Mount Airy
Crisp, Fred C., Route 3, Zebulon
Crisp, J. H., Route 3, Box 67, Lenoir

Crisp, James, 25 Lee Drive, Wilmington
Crisp, Wayne, Route 2, Murphy
Crocker, James W., Erlanger
Crook, Robert, Route 6, Raleigh
Cross, C. C., 3406 Alton Street, Greensboro
Cross, Gilmer, 404 E. Walnut St., Goldsboro
Crouch, W. Perry, First Baptist Church, Asheville
Crow, C. C., Route 3, Shelby
Crowe, Raymond, Route 1, Chesnee, S. C.
Crump, Gordon, Route 7, Lenoir
Crump, J. E., Hudson
Crumpler, W. L., Jr., Holly Ridge
Culler, L. J., Route 1, Box 113, Zionville
Cullers, W. J., Route 1, Ellerbe (Rockingham)
Cullum, Eldridge V, Harmony
Cumbee, R. L., Longhurst
Cunningham, Carl, Route 2, Murphy
Curlee, Melvin, 2417 Buena Vista Rd., Winston-Salem
Currin, J. B., Charles Street, Roxboro
Curtis, C. M., Hudson
Cuthriell, W. M., Route 3, Elizabeth City
Dabney, Fred E., 417 Arlington Street, Forest City
Dailey, J. B., Jackson
Dalehite, R. R., 2112 Black St., Durham
Dameron, W. Marvin, Route 2, Marion
Daniels, Jeffie, Route 3, Taylorsville
Darnell, W. Clyde, Box 214, Mebane
Daugherty, L. Guilford, Box 4542, Duke Station, Durham
Davenport, C. W., 4021 Indiana Avenue, Winston-Salem
Davis, B. L., Snow Hill
Davis, Dale, Wendell
Davis, G. W., Route 1, Steeds
Davis, Floyd, 310 Meares St., Wilmington
Davis, Henry T., Route 1, China Grove
Davis, Jack C., Joe
Davis, J. P., Mocksville
Davis, J. T., Pageland, S. C.
Davis, J. T., Jr., Box 805 Raeford St., Lexington
Davis, J. W., Middlesex
Davis, L. R., Route 6, Lenoir
Davis, Roy, 218 Rockford Street, Mount Airy
Davis, Wendell G., Statesville
Davis, Winfrey, Beaufort
Dawkins, Howard G., Box 290, Kinston
Dauson, L. H., 24 Grubb St., Hertford
Day, D. W., Box 731, Elkin
Day, E. W., Piedmont Bible School, Winston-Salem
Daye, Richard, Elkin
Deese, T. B., Route 3, Rutherfordton
Deitz, Wayne C., Box 92, West Cramerton
Delgado, M. E., Wake Forest
Dellinger, Coy H., Route 1, Cherryville
Dellinger, O. C., Collettsville
Dennis, John C., Route 2, Box 373, Greensboro
Denny, Carl, Flats
Denny, G. L., Grassy Creek
Denny, Gilmer, Route 1, Pilot Mountain
Denny, T. D., Flats (Nantahala)
Denny, W. E., Silas Creek
Denton, George L., 625 Greenland Avenue, Fayetteville
Devine, C. L., 525 Eldrid St., Valdese
Dickens, J. W., Route 7, Lexington
Digh, D. W., 209 Gidney, Shelby
Digh, Julius W., Route 1, Charlotte
Dilday, Herman T., South Mills
Dills, Glenn, Nantahala
Dinwiddie, Frank B., Nags Head
Dixon, L. M., Cameron
Dixon, R. Love, 501 Lower Dallas Road, Gastonia
Donevant, L. N., 520 South Broad St., Winston-Salem
Dorsey, E. H., Bryson City
Doshier, J. Bryan, Kelly
Dotson, Joe, Route 2, Asheville
Douthit, Ernest, Havelock
Dow, John B., St. Pauls
Dowd, G. W., 200 Shipyard Blvd., Wilmington
Dowd, Victor S., Route 3, Raleigh
Downs, P. E., Salemburg
Downs, T. G., Route 3, Vale
Draughan, T. S., Crutchfield
Drye, C. C., Route 2, Rockingham

Dula, Walter A., Route 5, Lenoir
Duling, C. W., Hertford
Duncan, J. M., Murfreesboro
Duncan, V. E., Louisburg
Dunevant, J. Clifton, Franklinville
Dunevant, J. A., 823 Thomas Street, Reidsville
Dunn, J. O., Route 1, Linwood
Dunning, A. H., 2213 Hayworth, High Point
Dycus, Harry, 40 Hilldale Rd., Biltmore
Dyer, Robert A., Boiling Springs
Eagle, E. F., Route 1, Salisbury
Early, Frank, Canton
Early, M. R., Saluda
Early, Paul D., Red Springs
Early, Robert, Route 1, Morganton
Early, Waldo, Route 2, Roseboro
Earp, Ronda, Vilas
Easley, J. A., Wake Forest
Easom, Horace, 510 E. Marion, Shelby
Eaton, W. R., P. O. Box 1092, Wake Forest
Eddinger, Clyde C., Route 1, Durham
Edge N. B., Fayetteville
Edmisten, W. H., Route 9, Lenoir
Edmonds, O. S., Jr., Swan Quarter
Edwards, J. C., Box 313, Liberty
Edwards, John T., 1307 Summit Ave., Greensboro
Edwards, Lester, Route 1, Weaverville
Edwards, R. L., Elizabethtown
Edwards, Vance, 1006 A. Cent. Drive, Kannapolis
Edwards, W. J., Rougemont
Eichelberger, W. A., Wilkesboro
Eldreth, J. W., Jefferson
Eldridge, E. M., Elkin
Eller, A. W., Route 1, Wilkesboro
Eller, J. Ben, Coats
Elliott, E. S., Cherryville
Elliott, H. S., Lowell
Elliott, L. G., Academy Street, Roxboro
Elliott, P. L., Boiling Springs
Ellis, C. J., Pembroke
Ellis, John A., 809 N. Person St., Raleigh
Ellis, J. T., Jr., Route 6, Box 203, Greensboro
Ellis, R. A., Box 198, Salisbury
Elmore, E. B., Marshville
English, Frank, Faust
Ensley, Eugene, Box 101, Wake Forest
Ensley, Herman B., Cherokee
Entrekin, W. E., Route 4, Charlotte
Enzor, Wesley N., 1008 N. Blount St., Raleigh
Erwin, T. E., Route 3, Canton
Estep, L. L., Hughes
Eubanks, M. E., Route 3, New Bern
Eure, A. J., Jr., Roduco
Evans, Vivian W., 60 Gore Court, Wake Forest
Evans, John T., Campbell College, Buies Creek
Everett, James R., Box 93, Maiden
Falls, Jack, Box 771, Wake Forest
Farrar, John, Earl
Farrington, B. H., Colfax
Faulk, T. J., Box 286, Fayetteville
Faulkenbury, L. Alvin, Box 841, Kannapolis
Featherston, J. R., Route 3, Forest City
Ferguson, E. M., Route 1, Concord
Ferguson, Forest, Route 1, Clyde
Ferguson, H. L., 216 Bradford Drive, Charlotte
Ferguson, Ralph E., Robersonville
Fields, Luby W., Route 1, Box 282, Hickory
Finger, John, Route 2, Waynesville
Finlator, W. W., Elizabeth City
Fisher, Ben C., Boiling Springs
Fisher, H. B., 227 Summit, Asheville
Fleming, L. A., 185 North Street, Mount Airy
Fletcher, John C., Jr., 1115 S. Boulevard, Charlotte
Fletcher, R. D., Route 4, Mt. Airy
Flowe, T. B., Box 2616, Winston-Salem
Flowers, E. D., Jr., 20 College Ct. Apts., Wake Forest
Flowers, W. H., Route 1, Valdese
Floyd, C. M., Route 2, Box 94, Thomasville
Flynn, George, Fletcher
Flynn, Thomas D., Old Rural Hall Road, Winston-Salem

Flynt, J. Glenn, 3040 Summit Avenue, Winston-Salem
Ford, Fletcher, Four Oaks
Ford, Howard J., Elkin
Forester, Fred, Bessemer City
Foster, R. C., Whiteville
Foushee, Garland, Maysville
Fowler, Carol, Box 7061, Court House Sta., Asheville
Fox, J. W., Route 9, Lenoir
Fox, Zollie W., Ellijay
Francis, C. A., Monroe
Francis, W. C., Route 2, Nashville
Franklin, Robert L., Wilkesboro
Frazier, A. D., Elizabethtown
Frazier, M. G., Route 3, Winston-Salem
Freeman, Chester, Route 4, Asheville
Freeman, John, Route 1, Box 473, Asheville
Freeman, J. Grady, Route 1, Asheville
Freeman, Tom M., 812 W. Front Street, Burlington
Freeman, Z. Miller, Belmont
French, J. H., 602 Wentworth, Reidsville
Frost, G. A., Route 4, High Point
Frye, Robert A., Patterson
Fulbright, Charles, Wake Forest
Fugate, B. C., Dellwood
Fuller, Garfield, Franklin
Fuller, W. R., Route 1, McLeansville
Funderburke, J. F., Route 2, Roxboro
Funderburke, L. E., Route 1 Indian Trail
Funderburk, O. W., Box 58, Stanly
Funderburke, Odell, 513 Laura Avenue, Kannapolis
Furr, W. T., 608 Garner Street Shelby
Gable, L. A., Jr., Derita
Gaddy, J. Frank, Route 4, Whiteville
Gaffey, Glenn S., Route 2, Mount Airy
Gaines, Louis S., 515 Forest Road, Fayetteville
Gainey, J. H., 2118 Gibson Avenue, Wilmington
Gainey, W. H., Dillon, S. C.
Gales, Frank, Route 2, Kernersville
Gales, M. T., 518 Benton St., Monroe
Gales, Paul A., Route 4, Box 14, Albemarle
Galloway, Freeman, Route 2, Brevard
Gambill, A. L., Dockery
Gantt, P. C., Tabor City
Gardner, E. N., 216 Orange Street, Henderson
Gardner, R. A., Jonesboro Hts., Sanford
Gardner, R. F., 205 Young Street, Concord
Garner, John U., Rolesville
Garner, Lloyd V., 1202 Forrest Avenue, High Point
Garrer, Allard, 310 Stop St., Hendersonville
Garrett, F. B., Hayesville
Garver, Carme V., 104 Separk Circle, Gastonia
Gaskins, Eric D., Loris, S. C.
Gatling, C. L., Rt. 1, Windsor
Gatewood, J. C., Trinity
Gauldin, H. P., Route 5, Greensboro
Gentry, Arthur Eugene, 1426 Miller St., Winston-Salem
Gentry, Glenn, Elk Park
Gentry, W. F., Route 1, Linwood
George, Clifton, Robbinsville
George, Essiah, Whittier
Gibbs, Perry, Hendersonville
Gibbs, T. W., Stedman
Gibson, Bevan, Route 1, Leicester
Gibson, M. E., Route 1, Belwood
Gill, John C., Bullock
Gilley, J. A., Jonesville
Glenn, Larry, Black Mountain
Glisson, A. M., Route 4, Whiteville
Glisson, B. M., 200 Whiteville Avenue, Lumberton
Goare, J. C., Fallston
Goble, Harry A., Pickney Station, Gastonia
Godwin, Billy, 406 East Wadell, Selma
Godwin, C. E., Box 103, Cary
Godwin, L. E., Route 1, Clayton
Gomes, Raymond J., 260 Montford Ave., Asheville
Good, Homer L., Stony Point
Goodman, John, West Jefferson
Goodwin, C. W., Jr., Corapeake
Goodwin, H. F., 310 Praly Street, Valdese
Goodwin, J. David, Box 439, Hildebran

Gordon, Billy M., 512 E. Nash Dr., Louisburg
Gordon, Keith L., Wake Forest
Gordon, R. E., Route 1, Edenton
Gore, E. O., Zionville
Gore, Fred, Whiteville
Gore, H. Mack, Conway, S. C.
Gosnell, W. Ray, Asheley Heights
Goss, Mack M., Hendersonville
Goss, Luther, Copperhill, Tenn.
Graham, Claude, Buies Creek
Graham, George M., Goldston
Graham, James F., Faith
Grant, Clint, Bryson City
Grant, Jess J., Wesser
Grant, Johnny, Ellerbe
Graybeal, S. S., Creston
Green, Alvin, Route 1, Granite Falls
Green, Clyde R., Glenwood
Green, George, Ridgecrest
Green I. H., Balfour (Ebenezer)
Green, James Leo, Wake Forest
Green, R. B., Route 1, Tryon
Green, Roscoe, West Jefferson
Green, J. W., Cranberry
Greene, C. O., Box 511, Lawndale
Greene, C. Sylvester, Chapel Hill
Greene, Edward, W., Route 5 Henderson
Greene, F. W., Route 3, Asheville
Greene, J. Elmer, 205 Hazel St., Waynesville
Greene, R. L., Route 3, Matthews
Greene, R. T., Merry Hill
Greene, Victor A., Spruce Pine
Greene, Zene, Saluda
Greenlaw, Alton W., Warsaw
Greer, J. W., Route 2, Granite Falls
Gregory, Randolph L., 504 Market St., Wilmington
Gresham, N. E., Chinquapin
Grey, C. T., Route 1, New Hill
Griffin, George, Wake Forest
Griffin, J. D., 3401 Plaza Rd., Charlotte
Griffin, Luke, Route 3, Marshall
Griffin, N. H., Route 4, Marshall
Grindstaff, William, Kalmia
Grissom, Maurice W., Henderson
Griswald, L. B., Box 412, Rutherfordton
Gross, D. D., Clyde
Grubb, G. G., Wake Forest
Guffey, John J., Route 2, Rutherfordton
Guffie, Raleigh, Route 1, Franklin
Guth, W. C., Route 1, Elkin
Guthrie, W. B., 147 Country Club Drive, Fayetteville
Guthrie, Wiley C., Wake Forest
Guy, T. Sloane, Jr., Wadesboro
Gwaltney, J. C., 1205 11th Street, Kannapolis
Haas, John, Box 246, Rockingham
Habel, Samuel T., Jr., Box 508, Chapel Hill
Hacker, F. L., 609 E. 36th Street, Charlotte
Hagaman, John, Route 1, Zionville
Hagaman, Lawrence, Beech Creek
Hagler, Otis J., Carthage
Hagler, R. M., 3901 Brentwood Ave., Charlotte
Haigler, Kenneth E., Mt. Pleasant
Hailey, Virgil M., 310 Locust Street, Kannapolis
Haire, M. R., Davis
Hale, Albert S., First Baptist Church, High Point
Hales, Edward E., Route 1, Roseboro
Hales, J. Don, Jr., 612 S. Main St., Wake Forest
Hall, E. J., Celo
Hall Fred, Stedman
Hall, J. H., Mount Airy
Hall, Jyles, Route 1, Mooresboro
Hall, M. F., Box 26, E. Marion
Hall, Talmage, 3020 Patterson Ave., Winston-Salem
Hallman, John A., Route 2, Vale
Hamby, Grady A., Route 9, Lenoir
Hamilton, J. H., Cooleemee
Hamilton, Wistar, 217 Isabella Avenue, Washington
Hammett, Ralph C., Glen Alpine
Hammond, Chesley, Route 1, Rowland
Hammonds, J. E., Route 1, Shannon
Hampton, Otis E., 523 Ridgecrest Drive, High Point
Hamrick, Charles M., Ellenboro
Hancock, Ernest D., Star
Hancock, W. F., Route 1, Robbins
Hankins, W. B., Turtletown, Tenn.

Hanner, C. R., 2613 Battleground Rd., Greensboro
Hardaway, R. E., Box 738, Greenville
Harden, Earl, Box 943, Wake Forest
Hardin, D. C., Route 3, Rutherfordton
Hardin, N. S., Route 3, Shelby
Hardin, R. L., Route 2, Kings Mountain
Hardy, Paul F., Route 4, Reidsville
Harper, A. E., Route 2, Bostic
Harper, T. A., 5 Parker Road, Biltmore
Harrell, Ralph, Hamlet
Harrelson, A. D., 500 N. Second St., Dillon, S. C.
Harrill, Hugh, Route 4, Shelby
Harrill, A. Leonard, Harris
Harrington, W. B., Williamston
Harris, Harlan, Box 1352, Shelby
Harris, Horace, 215 23rd St., S.W., Hickory
Harris, J. S., 523 Horner St., Concord
Harris, L. B., Route 1, Mooresboro
Harris, P. C., Box 202, Morganton
Harris, Reid R., Robbins
Harris, Robert, Franklinton
Harris, Robert, Route 3, Asheville
Harris, Wade, Flagpond, Tenn.
Hart, M. D., West Jefferson
Hartman, O. M., 2400 S. Hawthorne Rd., Winston-Salem
Harvey, Furman, Route 3, Chesnee, S. C.
Hash, Buford L., Marion, Va.
Haskett, W. E., Sylva
Hasting, Bruen, Casar
Hastings, M. L., Route 2, Connelly Springs
Hasty, B. F., Wake Forest
Hasty, Jack, Hayes Barton, Raleigh
Hatley, S. A., Loris, S. C.
Hawkins, Harold L., Baptist Hospital, Winston-Salem
Hawkins, Leo F., Box 344, Norwood
Hawkins, W. Luther, 1005 E. Catawba Street, Belmont
Haworth, D. Swan, Lumberton
Hayes, A. B., Hays
Hayes, E. G., Montezuma
Hayes, W. Noah, North Wilkesboro
Haynes, C. E., 112 Stepp Street, Hendersonville
Haynes, Grady J., Hobgood
Haywood, M. L., Wake Forest
Head, Jesse, Yadkinville
Hearn, Henry O., Box 1201, Tryon
Hearne, T. W., Route 1, Granite Falls
Heath, R. E., Route 1, Haw River
Heatherly, E. X., Route 1, Pittsboro
Heatherly, W. L., Route 2, Candler
Heaton, George D., 1850 Sterling Road, Charlotte
Heaver, R. M., Route 1, Morganton
Hedden, W. A., Box 121, Murphy
Hedgepeth, Cecil, 122 Queen Ann St., Burlington
Hedgepeth, I. P., Lumberton
Helmhold, F. W., Route 1, Durham
Helms, Carl, Box 789, Lancaster, S. C.
Helms, Floyd, 640 Edgemont St., Albemarle
Helms, Hal M., Butner
Helms, J. Buren, 407 Phifer St., Monroe
Helms V. T., General Delivery, Monroe
Helms, W. Guy, Route 7, Box 44, Charlotte
Helton, Calvin J., Route 1, Hudson
Helton, Poley, Wolf Creek
Hemphill, Carl, Route 23, Morganton
Hemphill, F. D., 1205 Main Ave., Dr., N.W., Hickory
Henderson, C. H., Saxapahaw
Henderson, T. S., Box 1662 Asheville
Hendricks, Garland A., Boiling Springs
Hendrix, Leonard, Wingate
Hendrix, J. T., Hays
Hendrix, L. G., Hoopers Creek Rd., Fletcher
Hendrix, N. B., 130 Palisade, Spartanburg, S. C.
Hendrix, Raymond E., Route 1, Boone
Hendrix, Wilbur T., Route 3, Kannapolis
Henley, Don, Linville
Henline, J. H., Spruce Pine

Henry, B. G., Box 449, Hendersonville
Henry, J. E., Mineral Bluff, Ga.
Hensley, B. S., Route 1, Sylva
Hensley, C. A., Route 4, Asheville
Hensley, Ralph R., 119 Cumberland St., Asheville
Hensley, Vernon, 236 Broadway, Asheville
Hensley, William M., Route 2, Candler
Herrin, J. C., Chapel Hill
Herring, C. P., Fairmont
Herring, Owen F., Wake Forest
Herring, Ralph A., 912 Linwood Avenue, Winston-Salem
Hester, Gaston, Route 1, Bladenboro
Hester, Paul, Route 1, Hudson
Hester, W. R., Hendersonville
Hewett, J. B., Route 3, Windsor
Hewett, W. T., Bolivia
Hewitt, Dennis R., Supply
Hiatt, Grover, Mount Airy
Hice, Grover, Route 2, Box 130 D., Morganton
Hicks, A. M., Box 179, Lewisville
Hicks, C. M., Route 1, Union Mill
Hicks, D. D., Buies Creek
Hicks, E. B., 1012 Buffalo, Shelby
Hicks, Fred F., Hildebran
Hicks, H. P., Route 2, Mars Hill
Hicks, John G., Old Fort
Hicks, Kenneth, Robbinsville
Hicks, Norman, Route 1, Oxford
Hicks P. A., Route 4, Lincolnton
Hicks, Peter C., Route 3, Canton
Hicks, Ronald, Oxford
Higgins, T. J., Wilkesboro
High, S. A., Garner
Highfill, Lawrence, Route 1, Durham
Hilderbran, J. A., Hilderbran
Hill, D. E., Pollocksville
Hill, J. C., Route 2, Troutman
Hill, W. C., Box 27, Alexis
Hill, W. E., Caroleen
Hill, Wray, Route 3, Rutherfordton
Hill, Woodrow W., 933 Mills Street, Albemarle
Hilliard, R. O., Box 255, Red Springs
Hines, H. B., Aurora
Hines, J. W., 1414 Richardson Dr., Reidsville
Hinson, Roy L., Box 84, Burnsville
Hinton, C. R., Granite Falls
Hinton, Russell Lee, Wake Forest
Hipps, J. B., Wake Forest
Hobson, Jay, Bakersville
Hocutt, George L., Route 6, Fayetteville
Hocutt, H. M., 112 Belmont, Asheville
Hodge, Mack, Bakersville
Hodge, Ray, Youngsville
Hodge, Raymond, Route 2, Lexington
Hodges, D. D., Route 1, Mount Airy
Hodges, E. C., Hendrix
Hodges, Ira, Banner Elk
Hodges, J. L., New Bern
Hoffman, J. E., Route 2, Vale
Hoffman, W. Arthur, Box 2645, Gastonia
Hogan, R. Joseph, Wake Forest
Hogsed, Boyd, Shooting Creek
Hogsed, Charlie, Shooting Creek
Holbert, Lloyd, East Flat Rock
Holbrook, B. R., Jonesville
Holcombe, Claude, Rosman
Holden, E. T., Jr., 2002 Camden Rd., Fayetteville
Holden, N. E., Route 3, Franklin
Holder, Gurney, Mount Airy
Holder, James, 151 Church St., Mt. Airy
Holland, C. C., Wagner Street, Statesville
Holland, Clifford, Wake Forest
Holland, J. R., Longview Station, Hickory
Holland, Ronald, Gastonia
Holland, William C., Southern Pines
Hollar, Floyd, Route 2, Kings Mountain
Hollifield, Frank, Route 3, Rutherfordton
Hollerfield, Waits, Route 3, Marion
Hollifield, Kenneth, Route 3, Shelby
Hollingsworth, L. H., Mebane
Hollowell, W. H., Ayden
Holmes, E. W., Farmville
Holmes, W. B., Box 45, Albemarle

Holt, Ernest, 305 E. Bessemer Ave., Greensboro
Holt, Robert L., Greenville
Holton, W. S., 114 Lawsonville Avenue, Reidsville
Honeycutt, B. E., 251 S. Elon Street, Asheboro
Honeycutt, C. C., Route 2, Stanfield
Honeycutt, E. J., Box 747, Albemarle
Honeycutt, Joe, Route 4, Asheville
Honeycutt, Oren, Box 121, Indian Trail
Hooker, P. L., Turtletown, Tenn.
Hooper, Cecil, 177 Harris St., Elkin
Hooper, D. C., Erastus
Hoover, E. U., Virgilina, Va.
Hopkins, Frank B., Route 1, Alexander
Hopkins, Fred H., Route 2, Norwood
Hopkins, Paul J., Route 1, New London
Hornburkle, Clifford, Cherokee
Horne, James M., Jr., Elon College
Hough, J. C., Star
House, W. A., Route 3, Asheville
Hovis, Paul, Route 4, Lincolnton
Hovis, R. W., Henrietta
Howard, Charles B., Buies Creek
Howard, Earl W., Buies Creek
Howard, J. D., Kannapolis
Howard, Stanley, Lake Waccamaw
Howard, Willard, Lexington
Howe, J. R., 724 W. Blanton Street, Shelby
Howell, A. P., Route 1, White Top, Va.
Howell, W., Box 214, Bladenboro
Howerton, R. T., Jr., Lincolnton
Hudson, E. V., Cramerton
Hudson, Howard, Arden
Hudson, James A., 1121 S. Parker St., Monroe
Hudson, S. F., Route 3, Dunn
Hudson, W. D., Route 1, Cameron
Huffman, J. G., Route 1, North Wilkesboro
Huggins, F. M., Saluda
Huggins, George W., Box 19, Marshville
Huggins, H. B., Route 2, Windsor
Huggins, Hubert, Dallas
Hugh, K. M., Bladenboro
Hughes, A. C., Box 619, Route 4, Shelby
Hughes, Holland, Bladenboro
Hughes, Jesse, Burnsville
Hughes, J. Garfield, Valley
Hughes, Ned, Spruce Pine
Hughes, R. L., Box 203, Asheboro
Hughes, S. M., First Baptist Church, Grover
Hughes, Thomas, Route 4, Loris, S. C.
Humphrey, Arthur, Murphy
Huneycutt, Alfred N., Route 1, Oakboro
Huneycutt, R. N., Route 4, Salisbury
Hunsucker, Robert N., Route 3, Asheboro
Hunt T. R., 817 Dabney Ave., Henderson
Hunting, Hubert R., Route 7, Box 547, Greenville, S. C.
Huntley, Johnnie, Balfour
Huntley, Roscoe, Route 2, Rutherfordton
Huntley, R. K., Route 3, Gaffney, S. C.
Huntley, W. C., Balfour
Hurley, Frank C., Route 2, Roseboro
Hutchens, H. W., Route 2, Mocksville
Hutchins, W. Wilbur, Sanford
Hutchinson, Philip M., Route 4, Rocky Mount
Hux, Daniel, Halifax
Hyatt, J. L., Route 1, Whittier (Shoal Creek)
Hyde, Jackie, Bryson City
Icard, A. W., Henderson
Ingle, George, Route 3, Canton
Ingle, Hillery J., 4 Detroit Place, Asheville
Ingle, M. H., Box 2, Forest City
Ingold, G. C., Central Falls
Ipock, G. D., Nashville, Box 57
Isenhour, J. A., Taylorsville
Ivester, Seth, Route 1, Lawndale
Ives, D. H., Box 125, Misenheimer
Jackson, B. W., 119 Hillsboro Street, Raleigh

Jackson, Charlie, Route 4, Box 76, Mount Airy
Jackson, Colon, Wake Forest College, Wake Forest
Jackson, Furman, Route 1, Tryon
Jackson, I. B., 508 N. Main St., Rutherfordton
Jackson, J. W., Route 1, Horseshoe
Jackson, Joe, Route 1, Mount Airy
Jackson, Roger, Route 2, Autryville
Jackson, R. R., Wake Forest
Jacobs, L. W., Pembroke
Jacobs, R. B., Pembroke
Jamerson, A. Z., Star Route, Burnsville
James, R. C., Route 3, Box 336A, Kannapolis
James, Wade H., Box 44, New London
Jamison, Ernest W., Route 1, Sylva
Jamison, G. W., Canton
Jarvis, Paul, Asheville
Jarrett, J. F., Route 7, Lexington
Jenkins, Clarence, Route 3, Thomasville
Jenkins, Emmanuel J., Route 1, Box 100, Jefferson
Jenkins, J. L., Boiling Springs
Jenkins, P. Harvey, Stecoah
Jenkins, W. L., Route 6, Box 20, Lenoir
Johnson, C. F., 716 Franklin Street, Winston-Salem
Johnson, Claude J., Goldston
Johnson, C. R., 115 Burns Street, Fayetteville
Johnson, E. N., Wagram, Route 4
Johnson, E., Weldon, Route 1, Morrisville
Johnson, Fred, Route 1, Bolivia
Johnson, F. C., Goldsboro
Johnson, G. G., Weaverville
Johnson, Guy, Box 534 Forest City
Johnson, H. I., Moravian Falls
Johnson, Herman
Johnson, J. J., Box 502, Washington
Johnson, J. McRay, Box 176, Walnut Cove
Johnson, J. P., Fayetteville
Johnson, J. S., Box 337, Fairmont
Johnson, J. Samuel, Shiloh
Johnson, L. L., Magnolia
Johnson, M. M., Route 2, Raleigh
Johnson, Noah, Todd
Johnson, R. A., Gallivants Ferry, S. C.
Johnson, Roy, Box 307, Route 4, Mount Airy
Johnson, Samuel H. W., North Rocky Mount Baptist Church, Rocky Mount
Johnson, T. F., Box 286, Bolivia
Johnson, W. I., Windsor
Johnson, Walter F., Box 126, Guilford
Johnson, W. O., Route 2, Taylorsville
Johnson, W. O., Route 1, St. Pauls
Jolly, Daniel, Wake Forest
Jolly, S. Woodrow, Route 3, Whiteville
Jones, Broadus E., First Baptist Church Raleigh
Jones, Charles H., 639 S. Poplar St., Winston-Salem
Jones, Crate R., Route 4, Rockingham
Jones, Dayton N., Heaton
Jones, H. B., Iron Station
Jones, Horace E., Currituck
Jones, Irving V., Route 1, Ellenboro
Jones, J. B., Route 2, Forest City
Jones, J. Clarence, Newell
Jones, P. E., Newton Grove
Jones, J. L., Pine Level
Jones, Leroy, Lawndale
Jones, Troy E. Box 83, Carrboro
Jones, Virgil, Box 26, Balfour
Jones, W. Elvin, Clemmons
Jones, Walter L., Havelock
Jones, W. S., Route 4, Shelby
Jones, W. W., Route 2, Lenoir
Jones, William, Route 1, Rowland
Jones, Woodrow, Route 4, Mount Airy
Jordan, E. G., Box 543, Elkin
Joyce, J. A., Route 1, Sandy Ridge
Joyner, N. S., Route 2, Waxhaw
Jurney, Fred, 219 Spring Street, Mount Airy
Justice, Franklin, East Marion Station, Marion
Justice, H. H., Route 3, Marion
Kanoy, J. W., Jr., Box 232, High Point

Keaton, T. C., 2522 Greenway Ct., Winston-Salem
Keever, Carl, Route 2, Catawba
Keller, E. C., Box 441, Dunn
Keller, Roy D., Route 4, Danville, Va.
Kelly, Fred L., 137 Mercer Avenue, Wilmington
Kelly, Gaston, Albertson
Kelly, Richard A., Matthews
Kendall, M. H., Mars Hill
Kerley, I. E., 113 Robbins, Greensboro
Kerr, W. E., 1610½ Lathrop St., Durham
Kerstein, M. L., 32 Sales Road, Biltmore, Asheville
Key, Paul, Route 1, Sophia
Keyser, Donald, Hallsboro
Kicklighter, Robert W., Elizabeth City
Kidd, J. C., Bennett
Kidd, Richard, Rosman
Kincaid, C. H., Route 1, Boone
Kincaid, E. L., 2806 Carver St., Durham
Kincheloe, J. W., 1000 Sunset Ave., Rocky Mount
Kincheloe, John W., Jr., Hayes Barton Baptist Church, Raleigh
King, Bascom K., Steeds
King, E. E., 200 Forest Hill St., Morganton
King, J. Fred, c/o Cleveland Heights Church, Gastonia
King, L. L., Richlands
King, L. M., Route 1, Elon College
King, William, 42 Bradley St., Asheville
Kinnamin, John, Lowell
Kinney, H. V., Route 1, Box 236, Rockingham
Kiser, A. M., Waco
Kiser, W. R., Route 1, Salisbury
Kisselburg, James, Route 2, Candler
Kizer, John I., Ramseur
Kizer, R. L., 310 Albertson, High Point
Klein, Wendell, Cooleemee
Knight, A. Frank, Route 1, Box 103, Hudson
Knight, Calvin S., Route 2, Roxboro
Knight, C. W., 530 Southway Drive, Charlotte
Knight, E. F. 411 North 4th Street, Wilmington
Knight, Howard C., Box 146, Tarboro
Knight, John H., 342 Kerr St., Concord
Knight, Norman, Columbia
Knight, Ralph W., Tyner
Knott, Lawrence H., 56 Gore Court, Wake Forest
Kosanke, Carl, Gastonia
Kreamer, C. W., Halifax
Kuykendall, W. A., 315 Flat Iron Bldg., Asheville
Lackey, C. T., Bouner St., Mt. Airy
Lackey, J. H., Stockville
Lail, Albert, Route 1, Connelly Springs
Lail, James R., Route 2, Taylorsville
Lamb, S. N., Route 2, Lumberton
Lambert, H. Fletcher, 200 N. Hamilton St., Leaksville
Lambert, James, Route 2, Morganton
Lambert, Jess, Cherokee
Lambert, John Wesley, Chadbourn
Lamm, Albert S., Bunn
Lamm, S. L., Gardner Webb College Boiling Springs
Land, H. B., Jr., Selma
Landreth, Charlie F., Route 8, Greensboro
Lane, J. Lester, 34 Pinellas, Asheville
Laney, W. C., Brookford
Langston, Perry Q., Box 475, Buies Creek
Lanier, G. P., Carolina Beach
Lanier, R. C., Route 4, Durham
Lankford, Elijah O., Route 2, Greensboro
Lanning, H. Otis, Walkertown
Larkins, Dennis M., Oxford
Larrimore, A. C., 1315 Fairway, Winston-Salem
Larsen, Neils, Gen. Del., Marion
Lasater, Robert C., Raleigh
Laudermilch, W. A., Route 1, Walnut Cove
Laughlin, C. F., Pactolus
Laughter, Albert, Route 3, Hendersonville
Lawes, J. Taft, Route 4, Lenoir
Lawrence, John E. 206 Central Blvd., Wilmington
Lawrence, T. S., Cliffside

Laws, Robert P., Route 2, Box 312, Lenoir
Lawton, W W., 4910 Monroe Road, Charlotte
Ledford, A. B., Rosman
Ledford, A. V., Icard
Ledford, Claude, Prentiss
Ledford, Floyd, Route 1, Bakersville
Ledford, O. L., Canton
Leftwich, C. L., Lowgap
Leek, Chas. F., Thomasville
Leigh, George, Route 1, Kings Mountain
Lemons, C. L., 608 Junia St., Winston-Salem
Lennon John T., Prospect Hill
Lennon, S. Judson, Raeford
Leonard, Charles A., Sr., Hampstead
Leonard, W. M., Bennett
Leppard, LeRoy, Columbus
Leslie, Sam, Richfield
Levan, J. W., 2332 Edgewood Ave., High Point
Lewis, G. Carl, Rockingham
Lewis, M. L., Hazelwood
Lide, Frank P., Box 223, Wake Forest
Lindsey, E. B., Bryson City
Lineberger, T. A., Route 2, Gastonia
Liner, G. T., Route 1, Mt. Gilead
Liner, Roy S., 732 Seigle Avenue, Charlotte
Lingle, E. S., Bladenboro
Link, John R., Mt. Gilead
Linville, Ray, Route 5, Box 981, Kannapolis
Lipe, G. F., 804 Second Street, Durham
Lippard, W. P., Route 2, Salisbury
Lisk, Blaine, Route 2, Stanfield
Littlejohn, F. W., 1109 Pleasant, Winston-Salem
Littleton, Bruce, 206 Pine St., Wake Forest
Lloyd, R. C., Route 5, Statesville
Lockamy, E. P., Barnesville
Locke, V. P., Box 2745, Raleigh
Lockee, Varser, 401 S. Rhyne Street, Lincolnton
Lockie, A. A., Icard
Lockerman, Gibson, Salemburg
Locklear, C. E., Pembroke
Locklear, M. C., Route 1, Pembroke
Locklear, Sanford, Route 1, Pembroke
Locklear, Wade, Route 2, Red Springs
Lomax, George, Route 3, Salisbury
London, J. Troy, Route 5, Reidsville
Long, C. G., 207 N. Dakota St., Charlotte
Long, Dewitt, 427 Routh Circle, Greensboro
Long, D. J., Route 2, Rockingham
Long, E. A., Route 7, Germanton
Long, Joe Mack, Elberon
Long, O. S., Lake Lure
Long, Ray F., Marion
Long, W. N., Belmont
Love, Hoyle, Box 52, Stanfield
Lovelace, A. C., Wingate
Lovelace, Marc, Wake Forest
Lovell, A. B., Marble
Lovingood, Paul, Fairview
Lowder, D. H., 1079 Southern Ave., Fayetteville
Lowder, H. C., 708 Arlington St, Rocky Mount
Lowe, Daniel, 2913 Church St., Ext., Greensboro
Luck, W. S., Route 8, Greensboro
Luckadoo, W. T., Ellenboro
Ludlum, Lewis E., 1019 West St., Winston-Salem
Luffman, T. M., Jonesville
Lufman, W. B., Route 2, North Wilkesboro
Lundy, W. M., 408 E. Huston Street, Monroe
Lunsford, A. F., Suit
Lunsford, T. B., Route 1, Murphy
Lunsford, Francis A., Route 2, Box 216, Asheville
Lunsford, Reid, Route 3, Candler
Lunsford, T. O., Route 1, Asheville
Luther, Clyde E., Route 2, Box 454, Morganton
Lynch, W. L., 314 N. 2nd St., Siler City
Lynn, J. D., Box 653, Newton
McAllister, D. R., Caroleen
McBride, Charles J., Box 249, High Point
McCall, A. C., Bunnlevel
McCall, Ernest, Rosman

McCall, John C., First Baptist Church, Mooresville
McCall, S. B., Cedar Mountain
McCall, Wiley, Highlands
McClure, L. A., Route 1, Alexis
McConnell, Charles B., Cullowhee
McCrady, Willard, Hayesville
McCready, John D., Morganton
McCrimmon, John H., Hollister
McCullock, R. R., Route 2, Clinton
McDaniel, E. L., Route 1, Ellenboro
McDaniel, Frank, Route 3, High Point
McDonald, B. H., 146 Brawley St., Mooresville
McDowell, Charlie F., Route 3, High Point
McElroy, Harvey, Box 523, Shelby
McFeled, C. R., Route 7, Lenoir
McGary, B. A., Route 1, Eagle Springs
McGee, A. L., Cordova
McGee, W. K., 1918 Brantley Street, Winston-Salem
McGinnis, H. M., Pineville
McGinnis, O. L., Route 3, Morganton
McGinnis, S. T., Bryson City
McGinnis, W. R., Route 2, Ellenboro
McKeithan, Grady, Trailer Camp No. 14, Wake Forest
McKinnis, Howard, Route 5, Hendersonville
McKnelly, Thomas W., Pinetops
McKnight, C. H., Independence, Va.
McKnight, W. A., Route 1, Rockingham
McLain, M. S., Oakboro
McLain, Ralph E., Faircloth Road, Raleigh
McLamb, Jennis, Shallotte
McLean, M. Ralph, Star Route, Siler City
McLeod, J. A., Mars Hill
McMahan, P. L., Route 1, Mars Hill
McMillan, John Arch, Wagram
McNeil, J. R., Purlear
McQueen, C., Jr., Route 3, Rockingham
McSwain, W. L., Route 2, Kings Mountain
Mabry, V. L., Route 1, Box 85, Kannapolis
Mace, Jack, Route 1, Alexis
Mace, R. G., Belmont
Macey, A. L., Route 5, Mount Airy
Madaris, Ed, Box 132, Asheboro
Maddry, Charles A., 1405 Arnette Avenue, Durham
Maddry, Charles E., Hillsboro
Malone, Frank H., 1108 W. Franklin Ave., Gastonia
Maness, B. L., Route 1, Seagrove
Mann, H. H., Route 1, Leicester
Mann, Lester, 3229 Angier Ave., Durham
Manuel, M. E., 2329 Maplewood Avenue, Winston-Salem
Marchbanks, H. E., Tuckaseigee
Marks, E. L., Route 2, Rockingham
Marr, W. W., 312 18th St., S.W., Hickory
Marshall, F. H., 313 Alexander Avenue, Durham
Marshburn, R. F., Salemburg
Martin, A. C., Mill Springs
Martin, A. M., Route 2, Ellenboro
Martin, Lindy, Route 3, Pembroke
Martin, V. C., 1830 12th Ave., N.E., Hickory
Martin, Verlon, Hayesville
Martin, W. Foy, Caroleen
Mashburn, Clyde, Route 2, Erwin, Tenn.
Massey, Dennis, Robbinsville
Massey, O. C., Alexander
Masteller, H. K., 1006 Sunset Avenue, Asheboro
Matheny, C. C., Route 1, Forest City
Matheny, H. G., 735 Wil-Mar Drive, Concord
Matheson, Ralph, Robbinsville
Mathis, Levi, Cherokee
Matthews, Broadus, Route 2, Kings Mountain
Matthews, Luther J., 720 Granville Drive, Winston-Salem
Matthews, Ollie G., First Baptist Church, Asheville
Mauney, Carl G., Avondale
Mauney, Fred, 585 North Church Street, Valdese
Mauney, J. H., Smithfield
Mauney, J. Lloyd, Weaverville
Maxwell, F. C., Erwin
Maxwell, Woodrow, Route 2, Hendersonville

May, Charles G., 314 O'Conner Street, Greensboro
Mayberry R. F., Rutherfordton
Mayes, Lamont, Jr., Connelly Springs
Maynor, C. H., Route 2, Red Springs
Maynor, C. W., Route 1, Pembroke
Maynor, Dawley, Pembroke
Maynor, Roy, Route 3, Pembroke
Mears, J. W., Jr., 313 E. 4th St., Lumberton
Mede, Andy, Route 1, Belwood
Medlin, J. M., Route 1, Matthews
Medlin, John M., N. Green St., Wadesboro
Medlin, Jude, Prentiss
Medlin, William C., Route 3, Williamston
Meece, Jesse, Route 1, Rosman
Mehaffey, George, Route 2, Waynesville
Mehaffey, R. R., Route 1, Leicester
Meigs, J. C., Polkton
Melton, Clyde F., Oxford
Melton, E. L., 1612 North Main St., Salisbury
Melton, J. E., Route 4, Monroe
Melton, N. A., Route 2, Hendersonville
Melton, R. G., Route 1, Forest City
Melton, Robert C., Rockingham
Memory, J. I., Randleman
Merck, Virgil, Salem, S. C.
Merrell, Norman W., Box 271, Huntersville
Merritts, Paul, Sneads Ferry
Merritts, R. P., 237 Hedgepeth Street, Fayetteville
Messer, Homer, Route 5, Lenoir
Messer, Joe, Route 2, Whittier
Michael, C. B., East Bend
Middleton, John, Naples
Middleton, Leonard, Raleigh
Mickles, C. B., East Bend
Milford, Charles O., Jr., 1010 Marsh Rd., Charlotte
Millen, A. P., Route 1, Belmont
Miller, David E., Rockfish
Miller, Ed. O., Boomer
Miller, Finley, West Jefferson
Miller, Frank E., 909 New Brown Mill Rd., Concord
Miller, Grant R., Jr., Wilbar
Miller, Hubert P., Route 1, Asheboro
Miller, J. Doyle, Luck
Miller, J. Ed., Route 2, Box 166, Hickory
Miller, Joseph G., Bryson City
Miller, Lawrence A., Hildebran
Miller, Roy, New Bern
Miller, Ralph (Cricket)
Mills, Adam, Route 4, Marion
Mills, Alex, Tillery
Mills, Matthew F., St. Pauls
Mills, W. J., Route 4, Box 17, Asheville
Mills, Winfred, Monroe
Millsaps, J. C., Tuckaseigee
Milne, W. P., Clinton
Minton, Dean L., Wake Forest
Minton, Vilas N., Box 1, Fletcher
Mister, Gilbert G., Route 3, Wake Forest
Mitchell, B. A., Castalia
Mitchell, Carlton T., Zebulon
Mixon F. Orion, Murfreesboro
Moak, Thomas Jr., Route 4, Whiteville
Moffitt, Clyde L., Route 1, Ramseur
Monk, Charlie, Jr., 806 Springfield Avenue, High Point
Monk, W. R., 830 Durham Road, Roxboro
Monroe, W. F., Route 3, Shelby
Monteith, Clyde, Route 1, Bryson City
Moody, A. C., Vilas
Moody, Bill, Cherokee
Moody, Lucian, Box 4, Buies Creek
Moody, R. E., Box 203, Slater, S. C.
Mooney, Ed, Canton
Moore, Creed, Route 1, Council
Moore, Eugene, Route 5, Greenville, Tenn.
Moore, Ernest W., Box 4914, Granite Falls
Moore, Gene, Route 1, Lake Toxaway
Moore, Guy C., 718 South 5th Street, Wilmington
Moore, Harry J., Route 1, Currie
Moore, Herman, Jr., Route 1, Fuquay Springs
Moore, John A., Clarkton
Moore, O. D., 827 South Main St., Salisbury
Moore, Raymond E., Lake-View, S. C.
Moore, W. H., 826 N. Hardie St., Durham

Moorefield, O. M., Route 4, Winston-Salem
Moorehead, W. R., Route 2, Leland
Moose, J. D., 120 South Goff Street, Charlotte
Moose, J. L. Walter, 1730 Murray Street, Durham
Morgan, E. Sumter, Seaboard
Morgan, L. J., Clarksville, Va.
Morgan, F. W., Route 1, Mars Hill
Morgan, Henry A., Route 3, Chapel Hill
Morgan, R. C., Canton
Morris, B. E., 1010 Broad Street, Durham
Morris, Curtis, New Haven Baptist Church, Winston-Salem
Morris, J. Alton, Murphy
Morris, L. J. 2804 Anderson Drive, Raleigh
Morris, Roy A., 308 North Avenue, Sanford
Morris, S. T., Box 23, Concord
Morris, W. D., Scotland Neck
Morrisett, Stephen, Boiling Springs
Morton, Wilton, M., Route 9, Concord
Moses, J. D., Box 174, Murphy
Moss, W. R., Route 3, Lenoir
Moss, Zeb, Ashley Hts.
Motley, Julian M., Route 1, Roxboro
Mull, J. O., Route 3, Vale
Mull, Paul, Box 535, Warsaw
Mull, Roy W., Route 2, Albemarle
Mullen, Waldo, Cherryville
Mumford, H. S., Marshville
Munn, Lonnie D., Badin
Murphy, Manly, Troy
Murray, Charles D., Wilmington
Murray, J. Gray, Cary
Mustian, A. P., Route 1, Ahoskie
Myers, Donald G., 408 Piedmont Street, Reidsville
Myers, L. E., Box 122, Jonesville
Myrick, C. W., Box 133, Fayetteville
Nall, L. A., 232 S. Williamson Burlington
Nance, Johnnie, Route 1, Mount Airy
Napier, Henry, Manteo
Naylor, Furnie W., White Oak
Neilson, J. A., Greenville
Nelson, J. Raymond, Mars Hill
New, T. G., Jr., King
Newton, Dewey, Route 2, Lawndale
Newton, R. L., Route 5, Raleigh
Nichols, E. G., Murphy
Nichols, Homer I., Route 1, Raleigh
Nichols, H. L., Route 6, Durham
Nickens, P. B., Plymouth
Nix, J. O., Norton
Nix, Paul, Route 3, Box 108, Wilmington
Nix, Ralph, Dillsboro
Noe, Herbert, Bryson City
Noland, Ray B., Delco
Nordan, Fred, Box 60A, Fayetteville
Norman, Warren, Route 1, Elkin
Norris, C. H., Wake Forest
Nuckles, R. O., Route 1, Colfax
Oates, C. M., Route 5, Greensboro
Odum, John, Robbinsville
Oldham, David W., Route 2, High Point
Olive, Eugene, Wake Forest
Oliver, Barney, Blowing Rock
Ollis, Davis, Route 5, Morganton
O'Quinn, J. L., Troy
Orphal, Alfred J., 1005 West Rowan Street, Fayetteville
Orr, Finley M., Dana
Orr, H. J., Bryson City
Orr, Joe L., Robbinsville
Orr, Otis, Robbinsville
Osborne, Gilbert, Route 1, Box 585, North Wilkesboro
Osborne, Iredell, Crickett
Osteen, J. E., Route 3, Hendersonville
Ostwalt, R. B., 1216 Brown Avenue, Charlotte, Route 5 Charlotte
Ousley, Carl L., Tarboro
Outlaw, A. H., Elizabeth City
Overcash, Roy L., 521 Bruton Avenue, Concord
Owenby, Buford, Flats
Owens, Eldon, Satolah, Ga.
Owens, Eugene, 59 Gore Court, Wake Forest
Owens, Julius, Lake Toxaway
Owens, J. R., Havelock
Owens, M. O., Jr., 407 Kentwood St., Lenoir
Owens, Ranzie, Glenville
Owens, Robert, Rutherfordton
Owens, W. L., High Point

Owle, Enoch, Cherokee
Owle, William, Cherokee
Oxford, Earl, Route 1, York Rd., Kings Mountain
Oxford, C. E., Route 1, Kings Mountain
Pace, Richard, Rutledge Dr., Hendersonville
Padgett, W. W., Box 8, McAdenville
Page, W. M., Fuquay Springs
Painter, Roby L., Balm
Palmer, Jack, Murphy
Pardue, Donald, Jonesville
Pardue, Lloyd J., Elkin
Pardue, R. J., Elkin
Parham, A. H., Route 3, Candler
Parham, Clyde, 210 Elk Mountain Road, Asheville
Parham, E. T., Madison
Parham, Otto, Route 3, Canton
Parham, J. W., 806 Mable St., Kannapolis
Parker, A. Leroy, 709 Asheboro Street Church, Greensboro
Parker, B. H., Route 2, Bostic
Parker, C. C., Route 4, Marion
Parker, C. E., New Bern
Parker, E. L., Route 1, Goldsboro
Parker, Marion E., 122 16th St., S. E. Hickory
Parks, Pervis C., Cycle
Parris, Robert, Greens Creek
Parris, T. H., Pilot Mountain
Parris, C. Gilmer, Zebulon
Parrish, A. D., Route 2, Zebulon
Parsons, Joe, Route 3, Wadesboro
Paschal, Graham, Route 2, Rutherfordton
Pasetti, Alexander, Route 1, Garner
Pasley, Roe, Mouth of Wilson, Va.
Pate, E. W., 227 Kenwood Avenue, Wilmington
Pate, R. A., Micaville
Patrick, Clarence, Wake Forest
Paul, Charlie C., Wadesboro
Paulette, R. Carrington, 114 Rawley Avenue, Rocky Mount
Payne, Ewell, Cherokee
Payne, W. C., Blowing Rock
Peacock, C. B., Box 112, Whitakers
Peacock, Gerthie, 309 Cotton Rd., Lexington
Pearce, C. L., Salemburg
Pearce, J. Winston, 911 West Markham Avenue, Durham
Pearson, J. Earl, Box 702, North Wilkesboro
Pearson, W. L., Route 5, Morganton
Pearson, W. L., Jr., Box 532, Hillsboro
Peek, Wayne, Tuxedo
Pegram, C. M., 316 Culbreth Avenue, Thomasville
Pegram, M. A., Route 2, Zebulon
Pelphrey, Joseph G., 1992 Belmont Ave., Asheville
Penegar, Watt H., Route 6, Monroe
Penland, Aubrey, Route 1, Asheville
Perkinson, Seth J., 6 Lynman Avenue, Asheville
Pernell, J. H., 2530 Rochelle St., Durham
Perry, Cecil M., Box 8, Ridgecrest
Perry W. H., Route 3, Charlotte
Pettit, W. E., 2524 Oakwood Drive, Winston-Salem
Phelps, W. G., Box 524, Wilmington
Phillips, B. C., Box 1092, Wake Forest
Phillips, Eslie, First Baptist Church, Rocky Mount
Phillips, Grover C., Box 55, Bennett
Phillips, H. E., Kenansville
Phillips, Lee A., Tyner
Phillips, N. B., 1502 Old Spartenburg Rd., Hendersonville
Phillips, Nairm, Ramseytown
Phillips, Ralph S., 1229 Pleasant View Drive, Winston-Salem
Phillips, V. D., Route 2, Graham
Phipps, Paul, Crumpler
Pickler, Clarence L., Route 1, Dallas
Pierce, C. R., 1153 Battleground Avenue, Greensboro
Pierce, Rommie, Wingate
Pipes, J. C., 33 Green Oak Rd., Asheville 8
Pittard, W. B., Jr., Franklinton
Pitman, Joe, Spruce Pine

Pittman, James A., Box 162, Wake Forest
Pittman, Lee, Spruce Pine
Pitts, Horace, Route 6, Lenoir
Pitts, W. L., Route 2, Mount Gilead
Pledger, Bennie, Wake Forest
Plemmons, E. V., Route 2, Gastonia
Plemmons, E. Venson, Route 3, Asheville
Poe, John A., 162 Summitt St., Raleigh
Poe, O. David, Box 12, Olivia
Poerschke, Robert E., Charlotte
Poindexter, W. H., Toast
Ponder, Lloyd, Route 1, Mars Hill
Poole, Charles J., Route 2, Wilkesboro
Poole, W. H., 105 S. Wright St., Kannapolis
Poole, William A., Burgaw
Pope Clayton, Route 1, Wadesboro
Pope, W. Ellis, Columbia
Poplin, Fred, Jonesville
Porch, Geter R., Siler City
Porter, Earl, Wake Forest
Potell, Francis, Route 1, Andrews
Poston, Ernest, Jr., Church St., Mooresville
Poston, Eugene, Box 149, Wallace
Poteat, E. McNeill, Pullen Memorial Church Raleigh
Poteat, W. H., Chapel Hill
Potter, James S., Statesville
Potts, E. H., 213 Fifth Street, Spencer
Potts, Rufus F., Barnesville
Powell, B. W., 437 Patton Ave., Asheville
Powell, E. G., 1904 E. Gum St., Gastonia
Powell, Henry, 423 Green Street, Rutherfordton
Powers, J. L., Elkin
Powers, O. L., First Baptist Church, Wilmington
Powers, W. G., Darlington, Md.
Powers, W. O., Route 1, Mount Airy
Price, B. H., Southport
Price, E. W., Jr., Weldon
Price Gordon L., Roanoke Rapids
Price, J. Lewis, 156 33rd St., S.W., Hickory
Price, Oliver, Route 1, Smithfield
Prickett, Carlton S., First Baptist Church, Burlington
Pridgen, Lee, Box 1046 Raleigh
Primm, Gerald C., Box 27, Pittsboro
Prince, Clyde, Loris, S. C.
Privett, H. A., Route 9, Concord
Proctor, T. G., Jr., Route 4, Hendersonville
Propst, C. W., Route 3, Nations Ford Road, Charlotte
Propst, Charles, Ronda
Propst, Garrett, Route 1, Old Fort
Propst, R. A., Box 376, Wake Forest
Pruitt, Albert, North Wilkesboro
Pruett, Rowland S., Boonville
Puckett, Joe R., 525 Lee Street, Smithfield
Puckett, James, Kalmia
Puette John, Route 1, Box 135, Rocky Mount
Pulley, Odell W., Erwin
Pulley, R. R., Buies Creek
Pyatt, J. Sam, Route 1, Nebo
Queen, W. B., Wake Forest
Queen, Wesley, Route 1, Morganton
Quick, H. A., Route 5, Morganton
Raby, H. M., Box 171, Canton
Rackley, J. W., Jr., 102 Liberty St., Petersburg, Va.
Raines, F. A., Rosman
Rainey, L. J., Harrellsville
Raley, Harry, Rutherfordton
Ramsey, Glen A., Jr., Rutherford College
Ramsey, J. W., Route 3, Morganton
Randolph Arthur, Box 68, Lowdon, Tennessee
Ratcliff, Will, Cherokee
Ratledge, John H., Route 4, Elizabeth City
Rathel, Cecil, St. Johns Baptist Church, Charlotte
Ray, Ben Lee, 21 Phillip Street, Canton
Ray, Elzie, Ball Creek
Ray, J. C., Severn
Ray, James W., 119 Hillsboro St., Raleigh
Ray, S. C., Greensboro
Reavis, L. B., 234 Woodrow Ave., High Point

Reavis, M. F., Yadkinville
Redding, Earl M., Route 2, Gastonia
Redding, L. G., Route 4, Marion
Redwine, Richard K., Southport
Reece, Clarence C., 302 E. 4th St., Monroe
Reece, C. J., c/o H. M. Hocutt, 112 Belmont Ave., Asheville
Reece, Joseph, Route 1, Alexander
Reece, R. E., New Bern
Reece, Thomas L., Route 1, Statesville
Reece, T. M., 311 Byerly Road, Winston-Salem
Reed, F. W., Highlands
Reed, W. C., Thomasville
Reel, O. B., Route 1, Mount Holly
Reep, Clyde R., Route 1, Alexis
Reese, Paul M., 656 Salisbury Rd., Statesville
Reese, N. W., Route 3, Morganton
Reese, W. W., Route 1, Campabello, S. C.
Reeves, E. C., White Lake Dr., Elizabethtown
Reid, Arthur L., Route 2, Winston-Salem
Reid, B. W., Mills Springs
Reinert, John H., Draper
Rengar, G. Elmo, 112 Urban Street, Winston-Salem
Reynolds, Eddie, Route 1, Marshville
Reynolds, George, Route 1, Ararat
Reynolds, George E., Aulander
Rhinehart, I. A., Route 1, Candler
Rhinehardt, W. G., Route 1, Gastonia
Rhodes, Lawrence, Route 2, Hendersonville
Rhymer, R. Hugh, Route 1, Alexander
Rhyne, C. A., Box 937, Black Mountain
Rhyne, M. P., Dallas
Rhyne, S. A., Route 5, Lumberton
Rice, Claude, Box 54, Arden
Rice, Fred, Cashiers
Rice, Henry, Route 1, Alexander
Rice, Jesse, Route 1, Weaverville
Rice, R. E., Box 891, Oxford
Rich, Thomas L., Jr., Route 5, Fayetteville
Richardson, Charlie O., Route 2, North Wilkesboro
Richardson, John A., Jr., Andrews
Richman, George, Route 1, High Point
Ricks, Horace, Box 74, Princeton
Riddle, A. R., 1530 Tucker Street, Greensboro
Riddle, Ed, Route 1, Burnsville
Riddle, S. L., Route 1, Burnsville
Riggan, J. W., Route 2, Macon
Riggins, Reece D., Box 846, Rockingham
Riley, C. J., Cheraw, S. C.
Rimmer, W. W., 9 West Church, Lincolnton
Rippy, A. V., 210 Church Crigler St., Charlotte
Ritch, C. R., 1002 Grace St., High Point
Rittenhouse, James C., Box 1024, Wake Forest
Rittenhouse, W. H., Hillsboro
Rivers, Furman S., Route 7, Box 640, Charlotte
Roach, E. C., Denton
Roach, J. F., Route 2, Wendell
Roach, T. H., Route 4, Lincolnton
Roark, Keen C., Creston
Robbins, Troy G., 2502 Immanuel Road, Greensboro
Robbins, Woodrow W., 914 Dayton, High Point
Roberson, William, 1529 Belvedere Ave., Charlotte
Roberts, C. C., Box 441, Mount Holly
Roberts, David B., Route 2, Marshall
Roberts, Eugene L., Pikeville
Roberts, Fred C., 2837 Grimes St., Charlotte
Roberts, George A., Route 1 Hendersonville
Roberts, Lawrence, Route 2, Shelby
Roberts, S. H., Route 2, Rocky Mount
Robertson, Arnold L., 3811 Walker Ave., Greensboro
Robertson, Edward, Fletcher
Robinson, Frank, Route 1, Seaboard
Robinson, J. R., Wake Forest
Robinson, Jack, Andrews
Robinson, W. Earl, St. Pauls
Rock, C. E., 13 College Court, Wake Forest

Rogers, B. N., Route 2, Canton
Rogers, C. B., Route 1, Pisgah
Rogers, Earle J., Wendell
Rogers, L. J., Route 3, Canton
Rogers, Wade, Route 2, Taylorsville
Rogers, Walker, McCaysville, Ga.
Rogers, Walter, Route 1, Fletcher
Rolland, Lloyd, Bryson City (Cherokee)
Rose, F. Theodore, Box 282, Brevard
Ross, M. L., Route 1, Valdese
Rotan, Z. W., 1717 South Perry Street, Gastonia
Royal, C. N., Angier Avenue Church, Durham
Royster, G. L., Route 6, Statesville
Ruff, Wade F., Box 585, Rutherfordton
Ruffin, C. E., Broadway
Rumfelt, Harvey W., General Delivery, Marion
Rushing, Glenn, Route 2, Monroe
Russell, Ballard, Route 3, Asheville
Russell, Dock D., Route 1, Clyde
Russell, Ernest P., Dunn
Russell, W. G., Box 8126, Grace Station, Asheville
Russell, W. J., Route 1, Albemarle
Ruth, W. D., 2½ Westwood Place, Asheville
Sain, Howard, Vale
Sanders Walter E., Wingate
Sanger, Harold S., Sherwood
Sargeant, A. G., 3100 Morson Street, Charlotte
Sasser, Lonnie, Murfreesboro
Sasser, T. L., Box 2249, Greensboro
Sawyer, C. D., Route 1, Canton
Scalf, John H., 3001 English Street, High Point
Scarlett, R. E., Route 3, Hillsboro
Schrum, Gordon, Route 5, Lincolnton
Scott, I. W., Route 1, Canton
Scott, M. Fred, Jr., Box A, Littleton
Scott, W. L., 1013 Hale Street, Durham
Scruggs, Gordon E., Box 91, Waynesville
Searcy, John C., 509 Ann St., Wilmington
Sears, M. O., Cary
Settlemyre, G. F., Central Falls
Sexton, C. A., Route 3, Murphy
Sexton, E. C., Route 1, Rocky Mount
Sexton, E. Z., Jefferson
Seymour, Robert E., Box 44, Warrenton
Sharpe, Lauren, Box 333, Kenansville
Shaw, J. C., West End
Shearin, R. C., Drexel
Shelton, Bernie, Box 291, Toast
Shepherd, Grady, Route 1, Weaverville
Sheppard, T. A., Granite Falls
Sherlin, Jeter, Route 1, Marshall
Shields, Fred, Andrews
Shimpock, Farrell, Route 9, Concord
Shope, B. F., Santeetlah
Shore, J. C., Box 75, Yadkinville
Shore, R. H., Route 1, Blowing Rock
Shores, W. H., Box 283, Hudson
Short, R. G., Route 3, Hickory
Shuford, J. N., Barnardsville
Shumaker, A. Z., Route 1, Stokesdale
Shumate, J. R., Sugar Grove, Va.
Sigmon, C. E., Route 2, Monroe
Siler, T. W., 155 Circle Drive, Jacksonville
Silver, J. Sam, Route 6, Lenoir
Simmons, Clete W., Jonesville
Simmons, W. V., Ash
Simpson, Claude, 122 Cherry Street, Monroe
Simpson, B. Clyde, Route 1, Indian Trail
Simpson, John H., 736 Propst Terrace, Concord
Sims, E. T., 123 South Green St., Winston-Salem
Sims, Harry J., 639 E. Clemmonsville Rd., Winston-Salem
Sinclair, W. F., Route 1, Arden
Sinclair, W. .R, Box 621 Elon College
Singletary, G. M., Route 2, Elizabeth City
Sisk, Frank, Route 1, Nebo
Sitton, Frank, Valdese
Skipper, Thomas A., 105 E. Lincoln Ave., Gastonia
Slagle, Joe, Mars Hill
Slagle, T. A., Stiles

Smart, Chess, Connelly Springs
Smart, John H., Route 1, Connelly Springs
Smith, A. J., Route 3, Franklin
Smith, Anson, Ash
Smith, Ard D., Route 1, Swannanoa
Smith, Charles I., 2818 Chapel Hill Rd., Durham
Smith, Charles W., Swannanoa
Smith, Dock, Cherokee
Smith, Downing H., Jacksonville
Smith, E. B., Jr., 307 Gore Court, Wake Forest
Smith, Eli B., Long Island
Smith, Ernest M., Route 4, Shelby
Smith, Henry H., Deep Gap
Smith, Horace L., Canton
Smith Howard, 212 East 8 St., Gastonia
Smith, H. M., Route 1, Concord
Smith, James O., Route 10, Box 77D, Charlotte
Smith, J. H., Liberty St. Biltmore
Smith, Lee A., Buies Creek
Smith, J. Marvin, Box 21, Rockingham
Smith, L. P., Hayesville
Smith, Malbert A., Jr., Route 2, Raleigh
Smith, M. D., Route 1, Candler
Smith, M. F., 716 E. Devonshire, Winston-Salem
Smith, O. J., Route 1, Hendersonville
Smith, P. A., Wake Forest
Smith, Richard, 407 S Main St., Wake Forest
Smith, R. L., 613 Woodbury Street, High Point
Smith, R. Talmage, 103 East Wendover Avenue, Greensboro
Smith, Silas G., Route 4, Mount Airy
Smith, W. L., Box 1772, High Point
Smith, W. Tom, Murphy
Smith, Wiley F., Boone
Snipes, Luther E., Route 3, Lenoir
Snipes, Roger, Route 8, Box 18A, Greensboro
Snow, Brady, Lowgap
Snow, O. E., Route 6, Winston-Salem
Snyder, Kenneth, Lewisville
Snyder, R. Melvin, Democrat
Snyder, William, 139 Arthur Rd., W. Asheville
Sodeman, Lowell F., Mars Hill
Soots, L. P., Goldston
Sorrells, W. L., Route 3, Franklin
Spake, Johnnie C., Route 1, Casar
Sparks, L. E., Dockery
Spear, Dennis, Kinston
Spivey, E. L., 220 West Kingston Avenue, Charlotte
Spivey, J. C., Wilmington
Spivey, W. B., Durham
Spriggs, Hugh V., Blue Ridge, Georgia
Sprinkle, A. P., Route 4, Asheville
Sprinkle, Charles, Route 2, Candler
Sprinkle, Joe, Mars Hill
Sprinkle, W. B., 101 Elk Mountain Road, Asheville
Sprinkler, E. F., Route 2, Marion
Spry, C. N., Route 2, Cleveland
Spry, Robert J., Route 1, China Grove
Stack, Edd J., Box 321, Asheboro
Stafford, I. K., Buies Creek
Stafford, J. T., Lowell
Stainback, Arthur House, Route 3, Rocky Mount
Staley, A. A., Reddies River
Staley, Alfred E., Box 910, Albemarle
Stallings, M. W., 54 Gore Court, Wake Forest
Stancil, J. N., 794 Nashville Road, Rocky Mount
Stanfield, C. H., 201 Highland Avenue, Burlington
Stankwytch, R. A., Route 3, Lumberton
Stanley, Joe, Whiteville
Stanley, Walter W., Route 1, Reidsville
Stansberry, J. Harvey, Hendersonville
Stansberry, J. S., Hazelwood
Staples, Austin, Jr., Woodland
Stapp, S. P., Chimney Rock
Starling, H. R., 2615 S. Church St., Rocky Mount
Starnes, Nane, 40 Blue Ridge Avenue, Asheville
Stealey, S. L., Wake Forest

Steen, T. Harold, Route 2, Spring Hope
Stegall, J. F., Route 1, Dover
Stembridge, H. H., 301 West Main Street, Forest City
Stephens, A. P., 1407 East 5th Street, Lumberton
Stephens, Dill, Warne
Stephens, G. Van, Angier
Stephens, N. L., Route 1, Waynesville
Stephens, W. R., Box 335, Creswell
Stephenson, A. D., Route 3, Smithfield
Stephenson, W. J., 1810 Market Street, Wilmington
Stepp, Paul, Mill Springs
Stevens, Charles A., Route 2, Hurdle Mills
Stevens, Charles E., 600 Aycock Street, Raleigh
Stevens, Charles H., 432 S. Broad Street, Winston-Salem
Stevens, N. S., West Asheville,
Stevens, S. G., Wendell
Stewart, Elliott B., Teachey
Stewart, Gurley, Robbinsville
Stewart, Inman, Thomasville
Stewart, W. Reid, 3218 Wilson Avenue, Winston-Salem
Stiles, Fred, Murphy
Stiles, Noah, Suit
Stillwell, Jason, Route 4, Hickory
Stinson, Clyde P., Goldston
Stogsdill, W. J., c/o H. M. Hocutt, 112 Belmont Ave., Asheville
Stone, Thurman B., 2340 Greenland Ave., Charlotte
Stoudenmire, A. T., Cleveland
Stough, Henry W., 729 Baldwin Avenue, East Marion
Stowe, J. W., 211 S. Halsey St., Charlotte
Stowe, Lester, Box 738, Hiwassee Dam
Street, J. L., Nebo
Strickland, B. M., Route 1, Forest City
Strickland, C, M., Steeds
Strickland, R. W., Route 2 Whiteville
Strickland, William C., Wake Forest
Stringfield, P. C., Mars Hill
Stroud, I. T., Box 286, Wake Forest
Stroupe, S. M., Route 1, Connelly Springs
Sturgeon, Earl, 357 Patton Avenue, Asheville
Sullivan, C. E., Route 9, Charlotte
Sullivan, E. F., Route 2, Hickory
Summerlin, J. O., Route 3, Morganton
Summers, E. S., 47 North Spring Street, Concord
Summers, Wm F., Jr., Box 128, Wake Forest
Summey, Charles B., Box 33, Knightdale
Summey, M. E., Rosman
Summey, M. M., 304 Aycock St., Thomasville
Sumner, Joseph W., Jacksonville
Surrett, J. R., Route 1, Old Fort
Suttle, J. W., 708 East Marion St., Shelby
Swafford, Arvil, Route 3, Franklin
Swain, Glenn, 2840 Waughtown St., Winston-Salem
Swain, Paul, Route 1, Landrum, S. C.
Swanson, Luther, Ranger
Swett, T. M., Route 1, Rowland
Swicegood, M. C., Route 3, Lexington
Swinney, G. W., 102 North Avenue, Burlington
Swinson, James E., Route 4, Morganton
Swinson, J. T., Route 1, Burlington
Talley, J. A., Aulander
Tarlton, W. V., Route 5, Shelby
Taylor, A. K., Independence, Va.
Taylor, Carl, Rutledge Dr., Hendersonville
Taylor, C. T., Route 3, Franklin
Taylor, Carroll, 320 "A" Dorm, U.N.C., Chapel Hill
Taylor, Dallas, Route 2, Mebane
Taylor, E. C., Red Springs
Taylor, J. Ned, 1822 Belvedere Avenue, Charlotte
Taylor, L. Bland, Route 3, Nashville
Taylor, R. J., Route 8, Charlotte
Taylor, Robert L., 205 Warner Street, Thomasville
Taylor, Robert M., Mocksville
Taylor, Thomas D., Route 2, Lawndale

Taylor, Warren F., Murfreesboro
Teague, C. W., Biscoe
Teague, E. N., 333 Hauley Lane, Fayetteville
Teague, G. C., Route 5, Shelby
Teague, Jarvis, Marshall
Teague, L. W., 39 Falls Avenue, Granite Falls
Teague, N. C., Route 1, Box 150, Salisbury
Teaster, Earl, Carterview, Tenn.
Teel, Z. B., 2317 East Main Street, Durham
Teeter, J. M., Box 505, Weldon
Temple, D. L., Jonesville
Templeton, R. R., Mooresville
Tenery, L. M., Fork
Terrell, W. Isaac, Mount Olive
Tester, Albert, Reese
Thomas, Arthur, Route 1, Green Mountain
Thomas, C. F., Route, Angier
Thomas, J. L., Jr., Blowing Rock
Thomas, L. M., 538 Rowland Street, Henderson
Thomas, LeRoy A., Route 2, Granite Falls
Thomas, R. L., Box 50, Jamestown
Thomas, William A., 418 S. Cedar St., Charlotte
Thomason, B. W., Jordan Street, Brevard
Thompson, Coy L., 1403 Durham Street, Burlington
Thompson, D. C., New Hope
Thompson, H. G., Route 1, Colerain
Thompson, J. Calvin, Route 2, Murphy
Thompson, James R., 1110 Glenwood Avenue, Greensboro
Thompson, Zeb, Route 2, China Grove
Tiller, Johnnie, Route 6, Morganton
Todd, L. L., Tabor City
Toler, Thomas D., Jr., Southport
Tomblin, C. C., Spindale
Tomlinson, Aubrey S., Box 296, Louisburg
Trammel, Charles B., Burnsville
Trexel, Lawson E., Route 4, Salisbury
Tribble, Harold W., Wake Forest
Triplett, Ben, Deep Gap
Trivett, Bynum, Boone
Trivett, J. R., Tree Top, Va.
Trivett, Victor, Vilas, Tenn.
Trotter, J. Arthur, Route 1, Pickens, S. C.
Troutman, C. R., Jr., 1501 Kimberly Rd., Charlotte
Trueblood, C. H., Warsaw
Trull, Crawford, Robbinsville
Truett, James L., Andrews
Truett, W. T., Route 2, Culberson
Tucker, Clarence C., Landrum, S. C.
Tucker, Clyde H., Box 963, Concord
Tucker, Frank, Clifton
Tucker, George A., Route 1, Pilot Mountain
Tucker, J. D., Peachland
Tucker, J. M., Erastus
Tucker, Oscar C., 313 Greer Street, Lincolnton
Turner, C. L., Watha
Turner, G. Scott, Sr., Route 2, Angier
Turner, Scott, Jr., 302 N. Wingate St., Wake Forest
Turner, James B., Laurinburg
Turner, M. M., Ingold
Turner, Warren, 302 Wingate Street, Wake Forest
Turner, W. W., Wendell
Tuttle, Bernard, Route 5, Box 34, Lenoir
Tuttle, Clifton, Route 5, Lenoir
Udarnoki. Bela, Gatesville
Ulrich, E. E., Box 384, Wilson
Ulrich, Ed, Jr., Route 1, Goldsboro
Underwood, Earl, Wingate
Underwood, J. S., Waynesville
Upchurch, E. C., Lewiston
Upchurch, H. C., Micro
Upton, C. R., Route 4, Lincolnton
Ussery, Ben B., Troy
Ussery, W. M., Ash
Van Horn, T. W., Hickory
Vance, Clarence O., Vilas
Vance, Harry D., Sylva
Varnum, Weston, Supply
Vaughan, G. C., 411 Mount Vernon, Winston-Salem
Vaughan, G. B., Route 1, Neuse
Vaughan, Kenneth, Stokesdale
Vaughan, L. B., Brevard
Vaughan, R. B., Route 1, Alexander
Vaughn, E. M., Route 7, Winston-Salem
Veuhaun, W S., 91 Elkwood Avenue, Asheville

Vess, L. O., Route 1, Swannanoa
Vestal, Clifford, Route 2, Brown Summit
Vipperman, J. L., Dallas
Wagoner, W. R., 233A Fairway Ave., Winston-Salem
Walden, Henry E., Jr., Wake Forest
Walker, A. A., Box 431, Maiden
Walker, Baxter, Route 3, Fayetteville
Walker, Bennet L., 504 Georgia Avenue, Burlington
Walker, C. W., Route 9, Concord
Walker, F. G., Route, Oakboro
Walker, Ira, Route 6, Lenoir
Walker, J. W., Stokesdale
Walker, J. Marshall, 2105 Roxboro Road, Durham
Walker, Roy, Box 396, Cherryville
Walker, S. Guy, Temple Baptist Church, Gastonia
Walker, W. E., Marion
Walkingstick, Sam, Cherokee
Wall, Broadus E., Waynesville
Wall, R. E., 407 Aberdeen Terrace, Greensboro
Wallace, Irvin, Route 2, Harmony
Wallace, George H., 200 Circle Drive, High Point
Wallace, John W., E. Rockingham
Wallace, W. M., Wadeville
Walls, W. R., Box 201, Hickory
Walters, George M., Box 591, Elkin (Jonesville)
Walters, H. Loyd, Box 2785, Salisbury
Walters, T. E., Stedman
Walters, W. L., 316 E. 2nd Ave., Gastonia
Walton, J. O., Mills Home, Thomasville
Walton, R. M., 4908 Wrightsville Avenue, Wilmington (Rt.)
Walton, W. H., Route 2, High Point
Ward O. E., Lambsburg, Va.
Ward, Robert M., Route 5, Mount Airy
Warf, Milton, 904 Wentworth, Reidsville
Warfford, Walter L., 300 Lockland Avenue, Winston-Salem
Warren, C. M., Sylva
Warren, Casper C., 318 N. Tryon St., Charlotte 2
Waters, A. R., Catawba
Waters, C. S., Rocky Mount
Waters, Ernest, Route 2, Rutherfordton
Watkins, D. C., Route 1, Harrisburg
Watson, Cecil, Route 1, Morrisville
Watson, E. C., Jr., Rocky Point
Watson, J. N., Box 66, Kannapolis
Watts, A. E., Route 2, Taylorsville
Watts, Isaac, Boomer
Watts, Victor, Purlear
Waugh, J. H., Jr., 1111 Morehead, Burlington
Wayland, John T. North Wilkesboro
Weatherman, John L., Route 4, Box 22, Mount Airy
Weaver, R. H., Route 1, Box 51, Spruce Pine
Weaver, W. C., Route 1, Waynesville
Webb, Roy, Route 3, Marion
Weekley, H. G., Route 2, Box 31, Wilmington
Weeks, Willard K., Ridgecrest
Welch, C. C., Glenville
Welch, Grady, 1515 South Marietta Street, Gastonia
Wellons, Charles, Kinston
Wells, John L., Hiddenite
Wells, R. F., Route 3, Box 293, Canton
Wentz, M. A., Landis
Wesley, John M., Johnson St., Roxboro
Wesson, D. C., Box 112, Charlotte
West, Guy, Route 1, Alexander
West, Paul, Jr., Highland Ridge Road, Raleigh
West, R. L., Fountain
West, Rex, Zionville
West, R. W., Route 1, Andrews
West, Thomas E., Marion
Wheeler, C. C., 302 Horne Street, Raleigh
Whisenhunt, Eph, Box 171, Clayton
Whisnant, J. D., Route 2, Taylorsville
Whisnant, W. D., Camden
Whitaker, J. E., 41 East, Biltmore
White, Edward L., Dobson
White, G. D., Route 5, Statesville
White, George W. H., Atkinson

White, Harold M., 910 Highland Avenue, N.E., Hickory
White, Harvey L., Taylorsville
White, Raymond M., Route 4, Box 521, Charlotte
White, Tom W., Route 2, Halifax
Whitehurst, B. Marshall, 936 Jackson Street, Roanoke Rapids
Whitley, J. G., 840 Woodland Street, Albemarle
Whitley, Richard, Route 4, Kinston
Whitson, Park, Route 1, Bakersville
Wilde, Joe, Route 4, Marshall
Wilder Jack B., Route 1, Youngsville
Wilhoit, Furman B., 433 Watt Street, Albemarle
Wilkie, E. C., Kennedy Home, Kinston
Williams, G. W., Route 2, Mooresville
Williams, J. D., Spindale
Williams, Joe, Route 2, Canton
Williams, Lester, Route 2, Franklin
Williams, Lewis W., Route 3, Wadesboro
Williams, L. R., Maiden
Williams, O. B., Route 1, Shelby
Williams, Oscar S., Red Oak
Williams, Robert, Route 2, Salisbury
Williams, Roger E., Jr., Oxford
Williams, T. C., Box 114, Yanceyville
Williams, T. C., Jr., Route 2, Jacksonville
Williams, T. H., Box 12, Powellsville
Williams, T. W., Lillington
Williams, Wm. Harrison, 1117 S. Boulevard, Charlotte
Williamson, W. D., Route 4, Reidsville
Willis, Garland, Bryson City
Willis, G. P., Route 1, Bessemer City
Willis, J. B., Hamlet
Willis, Jeff, Route 1, Toecane
Willis, John R., Jr., Route 1, Marion
Willis, T. J., Route 1, Toecane
Willix, Edgar, Route 1, Sylva
Wilson, Donald, Route 3, Marion
Wilson, Hubert J., Route 2, Candler
Wilson, Lyman G., Highlands
Wilson, Paul N., Route 3, Morganton
Wilson, Ralph A., Route 2, Burlington
Wilson, Radford, Stiles
Wilson, Robert L., Kings Creek
Wilson, W. Gordon, Route 3, Gaffney, S. C.
Winkler, H. M., Todd
Winkler, J. Oscar, Route 3, Murphy
Winecoff, Robert, Troutman
Wishon, Woodrow, State Road
Wolfe, A. J., Route 4, Kershaw, S. C.
Wolfe, J. Lloyd, Box 9355, Asheville
Wood, A. B., 2215 Plaza Road, Charlotte
Wood, B. L., Route 3, Chapel Hill
Wood, Harry D., Jr., Henry St., Leaksville
Wood, J. T., Box 1037, Southern Pines
Woodall, W. F., Spindale
Woodard, George, Gay
Woodard, J. Mose, Waynesville
Woodruff, Jesse F., Route 4, Mount Airy
Woodruff, Lee, Sparta
Woody, Charlie, Route 1, Spruce Pine
Woody, John W., Route 1, Henderson
Woody, Svel, Spruce Pine
Woody, T. K., Jr., Box 23, Calypso
Woolweaver, L. M., Mamers
Wooten, E. K., Route 2, Harmony
Worrell, P. T., Colerain
Worsham, Cecil, Fletcher
Wright, D. O., Route 2, Randleman
Wright, Dennis T., Route 1, Parkersburg
Wright, J. H., Route 2, Gastonia
Wright, J. M., Box 45, Graham
Wright, O. A., 621 Castle Haynes Road, Wilmington
Wyatt, A. Mack, Route 2, Clyde
Wyatt, J. D., State Road
Yarborough, A. F., Milton
Yarborough, Henry S., Buies Creek
Yates, J. Clyde, 200, The Plaza, Charlotte
Yeargin, O. L., Route 1, Monroe
Younce, C. J., Route 5, Box 280, Lenoir

Young, Albert A., 1247 Second St., N.E., Hickory
Young, Charles S., Lexington
Young, C. S., Jr., 812 Decatoh Ave., Lexington
Young, E. D., Route 2, Brown Summit
Young, F. L., Route 1, Orrum
Young, James O., Bakersville
Young, Roy V., Route 3, Windsor
Young, S. R., Pomona
Young, Richard K., Baptist Hospital, Winston-Salem
Young, Thomas Watson, Ellenboro
Young, W. S., Gibsonville
Young, W. S., Lake Junaluska
Younger, L. T., New Hope
Zvoda, Walter, 61 Rock Hill Rd., Asheville

MINISTERS ORDAINED BUT NOT ACTIVE IN THE PASTORATE AT THE TIME OF PUBLICATION OF THIS VOLUME

Abee, John, Route 1, Connelly Springs
Abernathy, Martin, Newton
Abrogast, C. P., Bryson City
Adams, A. M, Robbinsville
Adams, George, Durham
Adams, James, Benham
Adams, Jesse, North Wilkesboro
Adams, J. H., Asheville
Adams, T. O., Winston-Salem
Adkins, C. C., Ramseytown
Akins, R. L., U. S. Army
Alberty, Jrose, Greensboro
Alderman, J. O., Chapel Hill
Alexander, Arvil, Jonesville
Algood, A. H., Winston-Salem
Allen,. A. B., Asheville
Allen, Carl, Spindale
Allen, P. E., Lenoir
Alley, H. M., Burnsville
Allman, D. C., Rockwell
Almond, W. B., Route 4, Albemarle
Almond, Henry, Rutherfordton
Alread, George, Ridgecrest
Ammons, Quillen, Route 2, Marshall
Anderson, Carlyle, Black Mountain
Anderson, Dwight, Charlotte
Anderson, Everett, Route 1, Asheville
Anderson, Harley D., Saxapahaw
Anderson, John, Wilkesboro
Anderson, Kirby, Union Mills
Anderson, Richard, Gastonia
Angel, Osborne, Sylva
Anthony, Emory, Bryson City
Arbogast, C. P., Bryson City
Arrington, A. C., Waynesville
Arrington, Ellis, Hazelwood
Arrington, W. F., Julian
Arrowwood, J. H., 89 Martin, Asheville
Arrowwood, Horace, Marshall
Arrowwood, Sam, Rutherfordton
Arrowwood, Robert, Route 2, Asheville
Atkinson, A. C., Cary
Atkins, Rex, Asheville
Austin, L. F., Oakboro
Austin, Sam F., Route 1, Alexander
Ayscue, J. E., Buies Creek
Bagby, A. Paul, Buies Creek
Bailey, Paul, Rutherfordton
Bailey, W. H., Route 1, Candler
Bain, G. A., Burlington
Baker, E. W., Valdese
Baker, J. M., Asheville
Baker, Neal, Route 4, Charlotte
Baldwin, S. A., Route 1, Candler
Bales, Shady, Cherokee
Ball, Cannie, Alexander, Va.
Ball, Jay, 312 Westwood Place, Asheville
Ball, Riley, Bryson City
Ballard, Joe J., Route 3, Asheville
Banks, Joe, West Asheville
Banks, Theodore, Route 1, Asheville
Barber, P. S., Pinkney Station, Gastonia
Barbins, George, 1115 S. Boulevard, Charlotte
Barker, B. H., Austin
Barker, W. F., Grassy Creek
Barnard, Ralph, Winston-Salem
Barnes, Harvie, Highlands
Barnes, J. H., Fayetteville
Barnes, L. C., Whiteville
Barnes, R. L., Boone
Barnett, Lee, Route 1, Landrum, S. C.
Barrett, P. C., Lenoir
Barrier, J. A., Route 2, Concord
Barton, C. D., Greensboro
Bass, R. F., Charlotte
Baty, J. W., Highlands
Baucom, Heath, Oakboro
Baucom, H. W., Gastonia
Baucom, H. W., Sr., Lumberton
Baucom, W. T., Yanceyville
Baughn, Harvey, Mount Airy
Baum, Lee, Winston-Salem
Beam, John W., Cherryville
Beam, Harry, Rutherfordton
Beck, Arnold, Cherokee
Beckham, Lester, Statesville
Belk, W. T., Charlotte
Bell, Leo, Tuxedo
Bell, W. A., Route 1, Rowland
Bell, U. C., Winston-Salem
Belton, J. O., Mount Airy
Benfield, J. G., Lenoir
Bennett, Harold, Asheville
Bennett, Richmond, Ramseytown
Bennett, S. L., Ash
Benton, Bruce, Rockingham
Berryman, W. J., Edenton

Beshears, N. C., Summit
Biggs, C. R., Goldsboro
Biles, H. C., Ellerbe
Billings, H. P., Jamestown
Binford, J. N., Ridgecrest
Birchfield, Garner, Tapoco
Bishop, Gudger, Cullowhee
Bishop, James I., Kings Mountain
Bishop, Paul, Kings Mountain
Bishop, W. A., Kings Mountain
Black, L. H., Lenoir
Black, Marshall, Lincolnton
Blackburn, Hubert, Walkertown
Blackburn, M. D., Boomer
Blackmon, J. F., Buies Creek
Blackwelder, Ray, Route 2, Mount Airy
Blair, Guy G., Valley
Blalock, Jesse, Shelby
Blanchard, J. R., Matthews
Blanchard, Henry, Greensboro
Blanton, C. G., Forest City
Blanton, W. A., Shelby
Blevins, J. A., Hays
Blevins, J. C., Grassy Creek
Blevins, Linville, Piney Creek
Blevins, S. L., Hays
Blevins, W. M., Celo
Boatwright, C. W., Monroe
Boles, Joseph, High Point
Boley, Ernest, Lake Toxaway
Bombs, Charlie, Niagra
Boney, L. B., Durham
Boone, Arthur, Route 1, Green Mountain
Bowen, Bynum, Nebo
Bower, F. A., Morganton
Bowers, B. A., Ridgecrest
Bowers, Henry, Canton
Bowers, S. D., 995 Riverside, Asheville
Bowman, F. W., Charlotte
Boyd, Ernest, Winston-Salem
Brackett, W. T., Rutherfordton
Bradley, Deweesee, Cherokee
Bradley, J. C., Route 2, Marshall
Bradley, S. A., 29 Ridge St., Asheville
Bradley, W. A., Alexander
Bradley, W. F., Marion
Bragg, J. L., Hildebran
Bramlett, Albert, Kannapolis
Branch, H. S., Pittsboro
Branch, Ralph, Alexander
Brandon, J. O., Stanley
Braswell, W. A., Montezuma
Bray, B. F., Marion
Bray, Charles, Reidsville
Brendle, C. M., Hayesville
Brendle, J. A., Route 4, Franklin
Brewer, Grady, Star
Brewington, C. D., Pembroke
Brewington, David, Jr., Route 1, Hamer, S. C.
Brewington, J. H., Clinton
Bridges, Hoyle, Robbinsville
Bridges, Joe J., Shelby
Bridgers, O. B., Ellenboro
Briggs, Harvey, Gastonia
Briggs, W. T. C., Greenville
Bright, Paul, Route 2, Ellenboro
Brinkley, D. S., Asheboro
Brisson, W. M., Dublin
Bristol, Ira, Collettsville
Britt, D. C., Whiteville
Brooks, Adam, Greens Creek
Brooks, B. B., Forest City
Brooks, Glen, Route 1, Canton
Brooks, J. C., Morganton
Brooks, Percy, Pembroke
Brookshire, W. B., Gastonia
Broom, Levy, Argura
Brown, Frank, Cranberry
Brown, James M., Chapel Hill
Brown, J. W.. Trap Hill
Brown, R. J., Route 3, High Point
Brown, William M., Blowing Rock
Brown, Wilson, Route 1, Wilkesboro
Brown, W. T., Charlotte
Brunson, Ralph, China Grove
Bryan, Ralph, Mars Hill
Bryant, R. J., Winston-Salem
Bryant, Wade, Hickory
Bryson, Lonzo, Andrews
Bryson, W. J., Route 2, Canton
Buchanan, Gilbert, Route 1, Morganton
Buchanan, John, Lomax
Buchanan, Melton, Spruce Pine
Buchanan, W. B., Toecane
Buchanan, W. L., Bryson City
Buck, P. D., Goldsboro
Buckner, J. W., Concord
Buff, C. P., Newton
Bumgarner, A. W., Granite Falls
Bumgarner, Hugh, Route 3, Candler
Bundy, Stewart, Greenville, S. C.
Burcham, John, Roaring River
Burchfield, Gardner, Tapoca
Burchette, Robert, Ronda
Burgess, P. Holloway, Wilson
Burkett, R. M, Jefferson
Burleson, Jesse, Bandana
Burleson, Warren, Swannanoa
Burnett, Grady, Needmore

Burnett, H. F., Raleigh
Burrell, C. P., Tryon
Burrell, Rufus A., Marshall
Burrus, G. E., Rockford
Bushyhead, Ben, Whittier
Butler, A. L., Ewart
Butler, J. W., Acme
Butler, W. H., Jr., Winston-Salem
Byerly, Claude, Thomasville
Byrd, Ed, Winston-Salem
Byrd, Fred, Black Mountain
Byrd, Richard, North Wilkesboro
Byrd, W. L., North Wilkesboro
Byrum, W. J., Route 1, Asheboro
Cable, Earl, Robbinsville
Cable, Lee, Whittier
Cable, Harold, Marion
Cable, Neal, Greenville, S. C.
Cable, Vincent, Flat Rock
Cain, L. W., Ellenboro
Caldwall, Coleman, Marshall
Caldwell, Frank, Charlotte
Caldwell, George, Lincolnton
Caldwell, J. A., North Wilkesboro
Caldwell, Willard, Biltmore
Calhoun, Mack, Robbinsville
Callahan, Glenn, Asheville
Calloway, Green, Franklin
Calloway, J. W., State Road
Cameron, C. M., Fairview, Biltmore
Campbell, Albert, Canton
Campbell, Luther, Forest City
Campbell, W. T., Fuquay Springs
Canady, Carlow, St. Pauls
Cannon, George, Icard
Cannon, H. P., 411 East Fourth St., Kannapolis
Carlton, Lonnie, Triplett
Carpenter, G. A., Spruce Pine
Carringer, Charles, Robbinsville
Carroll, B. A., Winston-Salem
Carroll, Charles, Clayton
Carroll, R. S., Greensboro
Carson, W. L., Veterans Hospital, Roanoke, Va.
Carter, A. D., Garland
Carter, J. E., Selma
Carter, T. N., Rosman
Carver, Brantley, Caroleen
Carver, Earl, Banner Elk
Carver, Emerson, Flag Pond, Tenn.
Carver, W. D., Flag Pond, Tenn.
Cassida, J. W., Route 1, Skyland
Cates, Carl, Route 1, Leicester
Cates, K. T., Bryson City
Cates, W. F., Route 4, Asheboro
Caudill, C. M., Hayes
Caudle, Nelson, Ronda
Chambers, R. T., Winston-Salem
Chambers, H. W., Warne
Champion, S. M., Rutherfordton
Chandler, A. R., Madison
Chandler, T. M, Dobson
Chaney, R. L., Kings Mountain
Chapman, N. H., Rosman
Chapman, John, Gastonia
Chappell, E. C., Asheville
Chappell, J. D., Robbinsville
Chastine, P. H., Culberson
Chatham, Dazel, Route 3, Rutherfordton
Chavis, G. J., Rowland
Chavis, Z. R., Pembroke
Cheek, L. C., Chapel Hill
Chekelelee, DeWitt, Robbinsville
Chester, O. S., Hickory
Childress, W. Paul, Louisburg
Childress, Raleigh, Raleigh
Childress, S. T., Hayes
Chilton, J. W., Pilot Mountain
Christmas, T. P., Charlotte
Church, A. B., Boone
Church, Bine, Purlear
Church, J. W., Summit
Clark, David, Albemarle
Clark, Luther, Canton
Clark, L. E., Canton
Clark, Steve, Hamrick
Clayton, Hubert, Route 2, Brevard
Clemmons, Clifton, U. S. Army
Clifton, Malcolm, Kelly
Cline, Dewey, Whittier
Clippard, Ralph, Lincolnton
Cloer, Clyde, Murphy
Cloer, M. G., Alexis
Cloer, Will, Hudson
Cloninger, John, Kings Mountain
Coble, J. A., Haw River
Coble, Henry, Route 3, Salisbury
Cockerham, David, Benham
Cockerham, T. J., Crumpler
Cochran, Bill, Matthews
Cochran, Clyde, Alarka
Cockran, Ralph, Tryon
Coe, C. G., Greensboro
Coffey, Harley, Lenoir
Coffey, Willard, Route 1, Asheville
Cogburn, T. M., Canton
Cohn, D. K., 141 Swannanoa Ave., Asheville

Cohn, H. D., Haywood Rd., Asheville
Cole, John, Fleetwood
Cole, Hicks, English
Coleman, Nelson, West Asheville
Collins, E. M., Carthage
Collins, J. Bennett, Box 10, Salisbury
Collins, Rex, Jonestown Rd., Asheville
Collins, L. T., Apex
Collins, Trela, Durham
Colquitt, H. B., Robbinsville
Colvard, C. W., Lenoir
Combs, J. A., Lexington
Comer, Paul H., Winston-Salem
Condrey, G. A., Marion
Conley, Clyde, Lenoir
Connell, B. L., Route 2, Monroe
Connor, D. H., Hickory
Connor, W. H., Central Falls
Conrad, A. B., High Point
Conrad, J. J., Pfafftown
Conway, W. J., Durham
Conwell, Leland, Gastonia
Cook, J. H., Cary
Cook, Jess, Minneapolis
Cook, M. B., Kings Mountain
Cook, Ottis, Casar
Cook, Reuben, Minneapolis
Cook, T. C., Bakersville
Cook, W. A., Rutherfordton
Cook, W. N., Franklin
Coon, Hoke, Bessemer City
Coone, C. M., Charlotte
Cooper, W. F., Trap Hill
Cope, C. M., North Wilkesboro
Cope, W. E., Hazelwood
Copeland, J. E., Windsor
Corbett, R. I., Marion
Corn, A. B., Hayesville
Corn, Edward, Tuxedo
Corn, Quay, Hendersonville
Cornett, Clyde, Reese
Cornwell, Lloyd, Gastonia
Cornwell, L. C., Gastonia
Cornwell, Oliver, Murphy
Couch, Ivory, Elkin
Councilman, R. L., Burlington
Cowan, G. N., Rocky Mount
Cox, T. P., Asheville
Cox W. H., Currie
Craig, Harold, Belmont
Crane, John, Broadway, Asheville
Crane, Floyd, Gastonia
Crane, Perry, Asheville
Crater, R., Hamptonville
Crawford, D. T., Rutherfordton
Crawford, Henry, Argura
Crawford, J. M., Arden
Crawford, John, Canton
Creag, W. B., Route 1, Union Mills
Creason, Henry, Cooleemee
Creech, Carmel, Route 2, Kenly
Creech, Joseph D., Selma
Crisp, James A., Brevard
Crisp, H. H., N. Wilkesboro
Crovens, John H., Camp LeJeune
Crouch, J. P., Nebo
Crowder, Lloyd, Suit
Crowe, W. P., Forest City
Culler, E. M., Mount Airy
Cullom, W. E., Wake Forest
Cumbie, R. L., Route 4, Whiteville
Cummings, Coolidge, Route 1, Rowland
Curry, G. W., Traphill
Cutshaw, Rush, Marble
Cutten, George B., Chapel Hill
Dalewhite, R. E., Durham
Dancy, Carr, N. Wilkesboro
Danner, T. T., Valle Crucis
Dauthit, Ralph, Nantahala
Davidson, Paul, Rutherfordton
Davidson, Volney, Chesnee, S. C.
Davidson, W. W., Boiling Springs
Davis, D. F., Gatesville
Davis, Ellis, Forest City
Davis, G. R., Gastonia
Davis, Jess, Weaverville
Davis, John, Hilton
Davis, J. O., Autryville
Davis, James A., Murphy
Davis, J. Y., Clyde
Davis, L. A., Alexander
Davis, Stedman, Goldsboro
Davis, Theo B., Zebulon
Davis, Walter, Morganton
Davis, William H., Hendersonville
Dawdle, David, Route 1, Marion
Day, Walter, Smethport
Deal, O. E., Statesville
Deese, C. B., Rutherfordton
DeHart, Coburn, Bryson City
DeHart, Wint, Stiles
Deitz, T. F., Sylva
Dellinger, Clyde, Bakersville
Dendy, Floyd, Highlands
Denson, Joe, Charlotte
Denton, Robert, Greenville, S. C.
Denton, W. V., Rocky Mount
Devine, C. R., Lincolnton
Deweese, Bradley, Cherokee
Dezern, H. W., Pilot Mountain
Dial, Claude, Red Springs
Dillon, Fred, West Virginia
Dills, George, Route 2, Candler
Dix, O. P., High Point

Dobson, G. B., Route 8, Greensboro
Dockery, J. T., Grandview
Dodgens, J. E., Charlotte
Dollinger, R. L., Sturgills
Donahue, Alvin, Gastonia
Donovant, L. M., Winston-Salem
Dorsett, H. G., Chapel Hill
Dotson, J. T., Route 1, Asheville
Douglas, E. E., McGrady
Douthit, Ralph, Nantahala
Dowdle, David, Marion
Driver, J. E., Lenoir
Duffey, H. Y., Hendersonville
Duggins, Ernest, Greensboro
Duggins, Paul, Winston-Salem
Dula, Walter, Lenoir
Dupree, Edgar, Carthage
Durden, C. W., Charlotte
Duvall, Roy, Asheville
Duvall, Wayne, Rugby, Va.
Dycus, Harry, 40 Hilldale St., Biltmore
Dyson, C. F., Nebo
Earls, Crawford, Mooresboro
Early, B. G., Cerro Gordo
Early, Robert, Morganton
Early, Zeb, Swannanoa
Easter, Ed, Winston-Salem
Edmisten, A. L., Mebane
Edmisten, D. M., Boone
Edmonds, Dewey, Flag Pond, Tenn.
Edney, Arnold, Flat Rock
Edwards, Clyde, Yadkinville
Edwards, George, Spencer
Edwards, Lester, Weaverville
Edwards, Robert Lee, Route 2, Wake Forest
Edwards, Sam, Salisbury
Edwards, W. L., Barnardsville
Eggers, Blaine, Damascus, Va.
Eggers, Cartie, Creston
Eichelberger, W. A., Wilkesboro
Eldreth, W. Y., Jefferson
Eller, E. A., Grassy Creek
Eller, LeRoy, Moravian Falls
Eller, Vernon, Purlear
Ellington, R. P., Graham
Elliott, Jay, Hickory
Ellis, Earl, Lenoir
Elmore, Edgar Lee, Catawba
Elrod, J. M., Lenoir
Embler, J. Mitchell, Alexander
English, Alex, Flag Pond, Tenn.
Ensley, Howard, Swannanoa
Ensley, Luther, Cowarts
Epley, Barney, Spindale
Evans, C. R., Maggie
Evans, Rudolph, Rocky Mount
Evans, Evan, Hot Springs
Everhart, Richard, Winston-Salem
Failes, Robert, Charlotte
Faircloth, Calvin C., Beckley, Calif.
Falls, Ira J., Kings Mountain
Farmer, M. T., Murphy
Farmer, T. A., Lansing
Farr, James, Santeetlah
Farrington, B. H., Colfax
Farthing, E. J., Sugar Grove
Falkenbury, Alvise, Kannapolis
Faw, Ed, Wilkesboro
Felts, A. M., Amelia, Va.
Ferguson, Johnny, Forest City
Ferguson, W. F., Clyde
Ferguson, W. H., Statesville
Field, W. A., Hendersonville
Finch, A., Mt. Airy
Finger, Rufus, Wagnersville
Fish, Odie, Cove Creek
Fisher, Clell, Route 2, Marshall
Fisher, V. C., Route 2, Marshall
Fitzgerald, W. H., Box 7253, Asheville
Flannagan, Clarence, Delco
Flowers, W. H., Valdese
Ford, Carlyle, Canton
Ford, Benny, Greensboro
Foster, W. O., Raleigh
Foucher, H. H., Winston-Salem
Fox, Arthur, Mars Hill
Fraisher, Clark, Forest City
Franklin, C. W., Winston-Salem
France, Aaron, Mt. Airy
Franklin, Bruce, Marion
Franklin, Charles, Candler
Franklin, Roscoe, Flag Pond, Tenn.
Franklin, Tony, Winston-Salem
Franks, R. C., Kings Mountain
Frazier, Milton, Winston-Salem
Freed, Paul, Greensboro
Freeman, Chester, Route 4, Asheville
Freeman, Charlie, Route 2, Leicester
Freeman, E. W., Selma
Freeman, Hugh, Belmont
Freeman, Ira, Weaverville
Freeman, L. E. M., Raleigh
Freeman, Lee, Wesser
Friday, E. W., Route 1, Dallas
Frizzell, James, Fairview
Frost, G. A., Trinity
Frye, T. M., Carthage
Fugate, B. C., Dellwood
Fulk, Chester, Brown Summit
Gaddis, Robert, Waynesville
Gaddy, J. F., Whiteville
Gallimore, A. R., Wake Forest
Galloway, Freeman, Brevard
Gamble, John E., Raleigh
Gann, Jeff, Winston-Salem

Gardner, Robert G., Durham
Gardner, W. M., Marion
Garland, Henry, Route 1, Cameron
Garner, Roy, Robbinsville
Garner, S. A., Asheville
Garner, W. E., 85 N. Liberty St., Asheville
Gatlin, Immanuel, Durham
Gause, Jessie, Route 3, Tabor City
Gaze, Ted, 415 Riverview Dr., Asheville
Gentry, J. H., West Jefferson
George, Clifford, Robbinsville
George, Goliath, Cherokee
Gibbs, J. M., Stedman
Gibbs, Perry, Hendersonville
Gibson, A. F., Durham
Gibson, E. M., Route 4, Asheville
Gibson, Johnnie, Ranger
Gill, Everett, Sr., Wake Forest
Gill, John C., Henderson
Gillespie, J. C., Reidsville
Gilliam, C. E., Old Fort
Gilliam, C. W., Ronda
Gilmore, Max, Sanford
Gilreath, Morgan, Charlotte
Glazier, Arthur, Durham
Glosson, S. C., Moncure
Goble, Graham, Cooleemee
Goforth, J. G., Forest City
Gomes, Raymond J., Biltmore
Good, Marion, Marion
Goode, W. E., Scotland Neck
Goodman, C. F., West Jefferson
Goodman, Spencer, Oval
Gordon, R. R., Pittsboro
Gore, Silas, Newton
Gouch, E. M., Mt. Airy
Gouch, W. W., Winston-Salem
Gouch, Sam, Marion
Graham, James F., Faith
Gragg, Silas, Newton
Grant, C. W., Bryson City
Grant, Judd, Burlington
Grant, Henry, Flats
Gravitt, G. W., WinstonSalem
Gray, C. T., New Hill
Green, Clayton, Shulls Mills
Green, Clyde, Glenwood
Green, J. H., Hendersonville
Green, J. L., Benge
Green, J. P., Chapel Hill
Green, J. Y., Asheville
Green, N. M., Boone
Green, O. B., Rockwell
Green, R. W., Warrenton
Green, William, Highlands
Greene, Dave, Vilas
Greene, F. W., Asheville
Greene, Levi, Vilas
Greene, Max A., Hickory
Greene, N. R., Stecoah
Greene, Ross, West Jefferson
Greene, Tipton, Boone
Greene, V. W., Cranberry
Greene, W. C., Deep Gap
Greene, W. B., Collettsville
Greenway, G. T., Icard
Greer, Arent, Mabel
Gregory, Cecil E., Charlotte
Gregory, Gene, Greenville, S. C.
Gregory, Parks, Route 2, Brown Summit
Gregory, Harvie, Robbinsville
Grice, J. B., Asheville
Griffin, J. W., Concord
Griffin, J. L., Charlotte
Griffin, Luke, Marshall
Griffith, Earl G., Winston-Salem
Griggs, W. L., Charlotte
Grinstaff, Ardie, Micaville
Grindstaff, W. A., Mars Hill
Groce, J. H., Cana
Grogan, Oder, Canton
Guffey, Jack, Route 2, Rutherfordton
Gullate, T. D., Winston-Salem
Gunter, Wayne, Bryson City
Gupton, B. L., Greensboro
Guy, Troy, Whaley
Guy, T. Sloan, Sr., Wadesboro
Guye, C. A., Whaley
Gwaltney, Rogers C., Statesville
Gwynn, Claude, West Bend
Gwynn, R. H., East Bend
Haas, L. P., Granite Falls
Haga, K. L., Newland
Hagaman, Fred, Vilas
Hager, Bartlett, Alexis
Haigler, R. M., Charlotte
Haigler, R. J., Concord
Hall, Claxton, King
Hall, Furman, Wilmington
Hall, H. M., Benson
Hall, J. H., Mt. Airy
Hall, J. T., Lake Toxaway
Hall, R. F., Lillington
Hall, T. T., Winston-Salem
Hamilton, L. N., Greensboro
Hamilton, William, Greensboro
Hames, Carlton, Chesnee, S. C.
Hanna, Willie, Laurel Springs
Hamrick, Charles, Boiling Springs
Hamrick, E. W., Carrboro
Haney, Richard, Route 2, Leicester
Hanks, Uriah, Springfield
Hanly, Richard, Leicester
Hardin, D. C., Rutherfordton
Hardin, E. F., Ridgecrest

Harless, W. C., Route 5, Lenoir
Harmon, Gaither, Elk Park
Harmon, S. E., West End
Harmon, Wilson, Cliffside
Harold, E. B., Montezuma
Harper, J. H., Louisburg
Harrell, V. H., Sr., Winston-Salem
Harrelson, Walter, Southport
Harris, Bob Ray, Greenville, S. C.
Harris, C. L., Mt. Airy
Harris, D. P., Raleigh
Harris, F. A., Spring Lake
Harris, Floyd, Kinston
Harris, George, Erlanger
Harris, J. Earl, Rocky Mount
Harris, J. S., Concord
Harris, Leonard, Rocky Mount
Harris, O. A., Rocky Mount
Harris, Oscar J., Blowing Rock
Harris, Paul, Lincolnton
Harris, Ralph, Asheville
Hart, Jacob, Hudson
Hart, Jess, Swannanoa
Hartis, James, Wingate
Hartsell, Lee, Richfield
Hartsell, P. P., Middlesex
Hartzog, Early, Obids
Harwood, G. N., Chapel Hill
Hatchell, Jack, Raleigh
Hatcher, W. L., Ridgecrest
Hathcock, A. A., Concord
Hathcock, Olin, Concord
Hatley, Price, Kannapolis
Hauser, O. H., West Field
Havner, Vance, Greensboro
Hayes, A. B., Hays
Hayes, Auburn C., Fuquay Springs
Hayes, C. C., Mt. Airy
Hayes, J. E., North Wilkesboro
Hayes, J., Winston-Salem
Hayes, Odus, Shelby
Hayes, T. M., Nathan Creek
Haynes, J. F., Asheville
Haynes, W. L., Forest City
Head, Jesse, Winston-Salem
Heatherly, Ben, Route 2, Candler
Heatherly, LeRoy, Route 2, Candler
Hedden, W. A., Murphy
Hedgepeth, Cecil, Burlington
Hedrick, Leslie, Robbinsville
Helms, Joe Lee, Route 1, Indian Trail
Helms, Roy, Monroe
Helton, P. B. Culberson
Henderson, Arthur, Rutherfordton
Henderson, J. K., Scotland Neck
Hendley, Don, Linville
Hendrix, James, Maiden
Hensley, C. A., Asheville
Hensley, J. D., Route 2, Mars Hill
Hensley, J. E., Celo
Hensley, Mont, Clyde
Henson, Glenn, Horse Shoe
Henson, Will, Harris
Hern, Henry O., Mountain Home
Herring, A. C., Bladenboro
Herring, R. H., Zebulon
Hester, B. B., Tryon
Hester, C. R., St. Pauls
Hester, J. M., Longbeach, Calif.
Hewett, E. R., Supply
Hice, W. H., Lenoir
Hicks, Joe G., Old Fort
Hicks, J. C., Mebane
Hicks, J. J., Route 2, Kings Mountain
Hicks, Richard, Andrews
Hickman, T. O., Enfield
Hightower, P. A., Poplar
Hildebran, Julius, Hickory
Hill, Arthur, Route 3, Hillsboro
Hill, Clyde, Hawk
Hill, J. B., Salisbury
Hill, James E., Asheboro
Hill, M. D., Marshville
Hill, W. E., Caroleen
Hincher, Grant, Hayes
Hinson, J. S., Ararat
Hintz, Fred, Jr., Wilmington
Hobson, Ham, Valley
Hobson, J. R. Bakersville
Hockaday, D. W., Durham
Hocutt, Aaron, Rocky Mount
Hodge, J. L., Rutherfordton
Hodges, Jim, Blowing Rock
Hogan, Ralph Lee, Barnardsville
Holbert, Josiah, Saluda
Holcomb, J. B., Route 3, Marion
Holcomb, W. E., Troutman
Holder, Thomas, Sanford
Holland, T. G., Cliffside
Hollar, Luther, Granite Falls
Hollifield, Floyd, Asheville
Hollifield, W. S., Marion
Hollingsworth, Bobo, Route 4, Hendersonville
Hollingsworth, W. E., Fayetteville
Holloway, Burgess P. Greenville, S. C.
Holloway, Julius, Lillington
Holt, Clinton, Biltmore
Holt, Robert, Greenville
Honeycutt, E. L., Davidson
Honeycutt, Gay, Asheville

Honeycutt, George, Concord
Hooker, J. T., High Point
Hooks, Johnnie, Rockingham
Hooper, Cecil, Elkin
Hopkins, I. B., U. S. Army
Hopkins, W. B., China Grove
Hornbuckle, Clifford, Cherokee
Horne, G. P., Landrum, S. C.
Horne, Paul, Tree Top, Va.
Horton, W. J., Raleigh
House, William, Route 3, Asheville
Houser, O. H., Westfield
Hovis, Hal, High Shoals
Howard, J. Dewey, Troy
Howell, B. D., Mocksville
Howell, Ernest, Rocky Mount
Howell, Toy, Rutherfordton
Howell, Thurman, Advance
Howell, W. M., Asheville
Howington, Bud, Route 2 Asheville
Hoyle, J. E., Winterville
Hubbard, Harry, Oteen
Hudson, William, Rockingham
Hudspeth, J. F., Mount Holly
Huffman, M. A., Icard
Huffman, M. D., Route 4, Asheville
Huggins, J. O., Rockingham
Hughes, Durham, Shelby
Hughes, H. M., Murphy
Hughes, N. D., Shelby
Humphrey, Boyce, Winston-Salem
Huneycutt, Alfred, Oakboro
Hunnicutt, Paul, Charlotte
Hunt, H. T., Star
Huntley, B. E., Bear Wallow
Huntley, David, Fairview
Huntley, Ted, Bear Wallow
Hurst, W. T., Pittsboro
Hutchins, J. P., Union Mills
Hutchins, O. M., Cowpens, S. C.
Hyde, Jackie, Bryson City
Ingold, G. C., Central Falls
Inman, Fred, Waynesville
Jackson, Ralph, Fletcher
Jacobs, R. B., Pembroke
James, J. C., Winston-Salem
James, W. C., Mt. Airy
James, William, Shell Creek Tenn.
Jamison, Thad, Dillsboro
Jarrett, J. F., Route 7, Lexington
Jarvis, N. T., Roaring River
Jeffreys, J. R., Raleigh
Jenkins, Harrison, Bryson City
Jenkins, J. L., Fairview
Jernigan, R. R., Charlotte
Jester, J. W., Trinity
Johnson, D. C., Magnolia
Johnson, E. O., St. Pauls
Johnson, Guy, Forest City
Johnson, J. C., Winston-Salem
Johnson, J. H., Bryson City
Johnson, J. J., Ridgecrest
Johnson, Joel, Jonesville
Johnson, Judson, Brevard
Johnson, Lee, Rockingham
Johnson, Lester, Hays
Johnson, R. W., Route 4, Mt. Airy
Johnson, T. C., Raleigh
Johnson, Walt N., Raleigh
Johnson, Worth, Four Oaks
Johnson, W. L., Olin
Johnston, Bobby, Charlotte
Johnston, Jay, Charlotte
Jollay, Charles, Ridgecrest
Jollay, G. H., Route 2, Statesville
Jones, Eddie, Kannapolis
Jones, Forest T., Goldsboro
Jones, H. Frederick, Kinston
Jones, H. G., Suit
Jones, John, Charlotte
Jones, Lee Roy, Lawndale
Jones, Oscar M., Raleigh
Jones, Oscar, Marion
Jones, Sam, Mt. Airy
Jones, S. A., North Wilkesboro
Jones, Theo, Andrews
Jones, W. Elvin, Winston-Salem
Jones, W. J., Salemburg
Jones, Walter, Unaka
Jordan, Arnold, Robbinsville
Jordan, Alphonso, Raleigh
Joyner, Edward B., Concord
Jumper, Ute, Whittier
Justice, William, Southside
Kahler, Baby, Bryson City
Kahler, J. A., Bryson City
Keller, L. N., Fleetwood
Kelly, W. M., Wilmington
Key, Paul, Route 1, Sophia
Kilby, John, Hayes
Kilby, Thurmond, Boomer
Killough, Hurley, Matthews
Kilpatrick, A. F., Route 3, Candler
Kilpatrick, J. B., Salem, S. C.
Kilstrom, E. A., Penrose
Kincaid, Hugh, Lenoir
Kindley, Edd, Concord
King, Hilliard, Route 3, Marshall
King, J. Fred, West Gastonia
King, Leonard, Robbinsville
King, T. H., Wake Forest
King, William O., Asheville
Kinlaw, B. J., Route 2, Raeford
Kirk, J. L., New London
Kite, Ray, Winston-Salem

Knight, A. F., Hudson
Knight, Carter, Leaksville
Knight, C. G., Winston-Salem
Knight, C. W., Charlotte
Knight, Eugene, Wadesboro
Knight, R. N., Columbia
Knott, J. L., Winston-Salem
Kuydendall, I. N., Hickory
Lackey, Carl, White Plains
Lail, Albert, Connelly Springs
Lambert, Calvin, Oakboro
Lambert, Dock, Cherokee
Lambert, Ed, Cherokee
Lambert, Frank, Cherokee
Lambert, Jess, Cherokee
Lambert, T. H., Charlotte
Lambert, Willard, Cherokee
Lamm, M. T., Route 4, Louisburg
Lancaster, R. F., Route 4, Shelby
Laney, Howard, Newton
Langdon, C. R., Angier
Langford, Robert, Asheville
Lanning, Conrad, Route 1, Linwood
Lanning, T. D., Route 1, Leicester
Laughter, Albert, Hendersonville
Laughter, J. B., Mill Springs
Lawing, E. R., Glenwood
Lawson, Claude, Mt. Airy
Lawson, Warden, Mt. Airy
Lawton, D. M., Ridgecrest
Lazenby, B. T., Charlotte
Leatherwood, Frank, Hazelwood
Ledford, Lake, Franklin
Ledford, Lester, Prentiss
Ledford, W. B., Madisonville, Tenn.
Lee, Arthur, Belmont
Lee, Billy, Clyde
Lee, D. S., Granite Falls
Lee, Lawrence, Stanley
Leftwich, Curtis, Low Gap
Leggett, D. G., Windsor
Leggett, Preston, Wake Forest
Leigh, C. W., Kings Mountain
Lemby, Charles, Salisbury
Lemons, Chester, Winston-Salem
Lennon, R. S., Wake Forest
Leonard, S. H., Albemarle
Leonard, S. H., New London
Leonard, W. M., Bennett
Letterman, Theo, Celo
Lewis, Jobie, Fletcher
Lewis, T. E., Marshall
Lewis, Thomas, Fletcher
Lewis, Warden, Mt. Airy
Lewis, W. H., Wake Forest
Liles, David D., Greenville, S. C.
Lindner, Kenneth M., Fayetteville
Lindsay, H. F., Morehead City
Lindsey, E. B., Bryson City
Lindsey, J. Garfield, Spring Creek
Lindsey, W. G., Route 1, Hendersonville
Lineberger, C. A., Alexis
Liner, H. G., Kannapolis
Liner, J. R., Charlotte
Little, Blair, Winston-Salem
Little, Fred, Winston-Salem
Little, Fred, Spencer
Little, Luther, Charlotte
Littrell, C. C., Route 4, Asheville
Liverman, W. E., Creswell
Livingston, Colon, Fletcher
Lockee, Varser, Lincolnton
Lockhart, Rex, Hickory
Locklear, B. T., Route 1, Shannon
Locklear, P. C., McCall, S. C.
Locust, Arthur, Bryson City
Loflin, David, Richfield
Long, Delis, Route 1, Colfax
Long, Garrison, Charlotte
Long, Garland, Whiteville
Long, J. W., Philadelphia, Penn.
Long, Samuel, Monroe
Lowe, Danny, Guilford College
Lowry, S. S., Pembroke
Lowry, Welton, Pembroke
Loy, J. W., Jr., Salisbury
Lucas, R. H., Plymouth
Luffman, J. H., Ronda
Luffman, Leroy, Elkin
Lunsford, Fred, Murphy
Lyalls, Jesse, Oval
Lynch, George, Mill Springs
Lynch, W. C., Rutherfordton
Lyons, Amos, Benham
Lyons, J. F., Trap Hill
McAllister, T. G., Caroleen
McAlven, John T., Mount Holly
McCall, Clyde, Lake Toxaway
McCall, Jim, Gneiss
McCall, T. C., Highlands
McCamm, Levi, Roaring River
McCarson, J. B., Hendersonville
McCarter, Jesse, Winston-Salem
McClellon, W. M., Spruce Pine
McCloud, Spencer, Cranberry
McClure, Leonard, Murphy
McClure, Thomas, Saluda
McClure, W. J., Thomasville
McCracken, R. P., Waynesville
McCrary, Willard, Hayesville

McCurray, Arthur, Bryson City
McDaniel, J. R., Garner
McDevitt, James W., Marshall
MCDonald, David, Gastonia
McDowell, Emerson, Hayesville
McElroy, Hardie, Brasstown
McFalls, W. T., Candler
McFelia, C. R., Lenoir
McGary, B. A., Eagle Springs
McGee, Clifford, Estatoe
McGowan, L. E., Midway
McGuire, Clint, Murphy
McGuire, J. W., Route 1, Pisgah Forest
McHone, C. J., Asheville
McHone, Fred, Mt. Airy
McHone, S. L., West Asheville
McIntyre, S. L., Route 1, Oakboro
McKinney, Paul, Green Mountain
McKnight, Wade A., Rockingham
McMahan, Ishmael, Rutherfordton
McManus, Hughey, Granite Falls
McNely, J. D., Shelby
McNeill, Hubert, Winston-Salem
McNeill, J. Roby, Purlear
McNeill, Lacy, Lakeview
McPherson, Ben, Asheboro
McQueen, J. C., Rockingham
McQueen, James B., Carolina Beach
Mace, H. H., Hendersonville
Mack, Jesse, Asheville
Mahon, Julius, Boiling Springs
Maier, F. A., Thomasville
Mainwaring, C. W., Hendersonville
Malmborg, Harold, Charlotte
Mangum, O. R., Lenoir
Mann, W. H., Route 1, Mooresville
Manning, Burney, Greenville
Marcus, Clyde, Bryson City
Marion, T. G., Dobson
Marler, J. D., Southern Pines
Marrow, R. M., Culberson
Martin, G. A., Thomasville
Martin, M. T., Thomasville
Mason, Dewitt, Nantahala
Mason, Hubert, Robbinsville
Mason, J. P., Asheville
Mason, Lawrence A., Alexander
Massengalls, Whitney, Argura
Massey, Damis, Robbinsville
Massey, O. C., Alexander
Massie, Will, Route 1, Waynesville
Matherly, W. F., Greensboro
Matheson, Ralph, Robbinsville
Mathis, Ben, Marion
Mathis, Wayne, Whittier
Matney, James, Blowing Rock
Matthews, L. J., Winston-Salem
Matthews, M. L. Lexington
Matthews, N. J., Pilot Mountain
Mauldin, J. H. Kings Mountain
Mayberry, O. B., North Wilkesboro
May, E. N., Murphy
Mayes, Lamont, Connelly Springs
Meade, A. P., Shelby
Medford, A. T., Canton
Medford, Joe, Canton
Medlin, Charles, Bryson City
Medlin, James L., Charlotte
Mehaffey, R. R., Route 1, Leicester
Melvin, Donald, Rocky Mount
Mendenhall, Glenn, Jonesville
Meredith, James, Mount Airy
Merritt, R. P., Kannapolis
Messer, W. K., Route 1, Candler
Metcalf, Woodson, Mars Hill
Mikles, C. B., East Bend
Hilam, H. O., Lincolnton
Miles, W. W., Purlear
Miller, A. L., Whiteville
Miller, C. A., Black Mountain
Miller, D. C., Hays
Miller, Ed O., Boomer
Miller, Ernest, Hays
Miller, Finley, Tree Top
Miller, H. O., High Point
Miller, James A., Cricket
Miller, Luther, Bakersville
Miller, Ralph A., Cricket
Miller, R. B., Hudson
Miller, Smith, Jefferson
Mills, Adam, Marion
Mills, Willard, Sylva
Millsaps, A. T., Statesville
Minton, B. L., Buck
Mintz, M. L., Shallotte
Mintz, S. I., Leland
Mitchell, Chester, Canton
Mitchner, J. F., Louisburg
Money, W. G., Winston-Salem
Monteith, Herman, Sylva
Monteith, Odell, Whittier
Moody, David, Wilson
Moody, W. G., Robbinsville
Moneham, Rube, Joe
Moore, Boyce, High Point
Moore, Gene, Lake Toxaway
Moore, H. C., Ridgecrest
Moore, J. W., Oakwood
Moore, M. M. ,Hendersonville
Moore, N. A., Carthage
Moore, Richard, Brevard
Moore, W. H., 2310 Prince St., Durham

Moretz, A. E., Route 2, Boone
Morgan, Lewis, Route 1, Rosman
Morgan, Paul, Route 4, Franklin
Morgan, S. L., Wake Forest
Morris, D. P., Norwood
Morton M., P., Lexington
Moss, R. H., Hayesville
Mulkey, T. L., Murphy
Mull, C. J., Morganton
Mull, George, Morganton
Mullins, H. K., Wilmington
Mullis, W. O., Jefferson
Mumford, E. F., Spring Hope
Murphy, R. L., Camp LeJeune
Murray, Charles, Wilmington
Murray, Everett, Candler
Myers, A. E., Winston-Salem
Myers, Guy, Cycle
Myers, Mark, Winston-Salem
Myers, Moses, Winston-Salem
Nance, H. E., Marshville
Napier, R. J., Mooresville
Nantz, Marion, Iron Station
Neal, Robert M., Mount Airy
Nelson, J. C., Mill Springs
Nelson, J. H., Lenoir
New, C. E., Newland
Newman, Guy, Bassett, Va.
Newsome, J. C., Mount Airy
Nichols, E. G., Murphy
Nichols, Hugh, Durham
Nix, A. J., Route 3, Rutherfordton
Noah, Jesse, Route 2, Thomasville
Norman, Warren, State Road
Norville, J. M., Boiling Springs
Nunnally, M. A., Marion
Oates, C. M., Greensboro
Oates, D. E., Pomona
O'Brien, Philip, Winston-Salem
Odom, John, Santeetlah
O'Flaherty, J. C., Wake Forest
Oldham, S. W., Star
Ollis, Jake, Plumtree
O'Neill, G. G., Rutherfordton
O'Neal, L. J., Mount Airy
O'Quinn, J. L., Troy
Orr, Finley, Hendersonville
Orr, Harold J., Bryson City
Orr, Oliver, Santeetlah
Orr, Tilman, Maryville, Tenn.
Orr, U. D., Mountain Home
Osborne, George, Cricket
Osborne, Lem, Jonesville
Osteen, Gillea, Flat Rock
Otter, Andrew, Whittier
Overby, D. W., Reidsville
Owen, C. F., Canton
Owen, D. C., Lake Toxaway
Owen, J. N., Lake Toxaway
Owen, J. R., Asheville
Owenby, Henry, Murphy
Owenby, James, Topton
Owens, J. W., Route 1, Flat Rock
Owens, Thomas, Lake Toxaway
Owens, W. L., Gibsonville
Owens, Wilson, North Wilkesboro
Owensby, J. W., Flat Rock
Owle, Dewitt, Bryson City
Oxendine, C. F., Lumberton
Oxendine, J. E., Route 3, Lumberton
Padgett, C. H., Forest City
Padgett, David, Forest City
Page, Hugh, Nashville, Tenn.
Page, J. M., Raleigh
Paige, Roy, Hickory
Painter, Elmer, Winston-Salem
Painter, J. L., Kings Mountain
Parham, James, Canton
Parker, A. T., Hayesville
Parker, Artie, Gastonia
Parker, Harry, Hildebran
Parker, Herman, Vass
Parker, Lomas, Candler
Parker, McKinley, Route 1, Brevard
Parker, Oscar, Connelly Springs
Parker, Paul O., Winston-Salem
Parker, Thomas, Candler
Parker, W. B., Route 1, Canton
Parker, W. N., Thomasville
Parne, W. F., Boomer
Parnell, E. J., Troy
Parson, Charlie, Lenoir
Parsons, Frank, Toecane
Paschal, Graham, Rutherfordton
Passmore, Charlie, Asheville
Passmore, P. H., Nantahala
Patterson, J. J., Whittier
Patterson, Webster, Leaksville
Payne, William, Cherokee
Payne, Wake F., Boomer
Peace, Luther, Saluda
Pearce, Charles, Zebulon
Pearce, C. L., Salemburg
Pearson, S. B., Cedar Mountain
Peek, Avery, Canton
Pegg, Fred, Route 1, Weaverville
Pegram, Odell, Belews Creek
Pegram, J. E., Walkertown
Pelphrey, J. G., 92 Belmont Ave., Asheville
Pendleton, E. R., Brevard
Penland, Aubrey, 5 Company St., Asheville
Penley, E. S., Mortimer

Pennington, Ponzie, Winston-Salem
Perkinson, S. J., 6 Lynmar St., Asheville
Perry, H. J., Raleigh
Pelers, Will, Route 2, Canton
Philbeck, D. E., Lincolnton
Philbeck, J. A., Route 1, Shelby
Phillips, A. R., Dalton
Phillips, Baxter, Winston-Salem
Phillips, B. M., Toast
Phillips, C. E., Gastonia
Phillips, E. R., Rocky Mount
Phillips, Eugene, Toliver
Phillips, H. R., Dalton
Phillips, Hunter, Winston-Salem
Phillips, I. D., Gastonia
Phillips, J. H., Andrews
Phillips, Joe, Pineola
Phillips, M. S., Lenoir
Phillips, R. R., Flat Rock
Philpott, H. M., Lexington
Philyaw, Roy, Mortimer
Phipps, Roy, Asheville
Pickler, C. L., Albemarle
Pilkington, C. J., Canton
Pipes, Kelly, Pores Knob
Pitman, Joe, Minpro
Pledger, Bernie, Wake Forest
Plowman, K. L., Route 1, Richfield
Poe, John A., Durham
Pollock, Kenneth, Madison
Ponder, Cecil, Stocksville
Ponder, N. L., Route 2, Brevard
Ponder, R. D., Mars Hill
Poole, Dwaine, Clayton
Poole, W. Gordon, Raleigh
Pope, H. V., Angier
Porch, Bane, Dallas
Potter, F. P., Supply
Powers, Arthur, Lansing
Powers, E. W., West Virginia
Powers, J. L., St. Pauls
Powers, W. O., Route 1, Mount Airy
Preslar, Clyde, Route 3, Marshville
Pressley, C. L., Rutherfordton
Pressley, C. M., Star Route, Asheville
Pressley, W. H., Boiling Springs
Prestwood, R. L., Lenoir
Previtte, G. W., Roaring River
Price, John E., Fletcher
Price, J. B., Mooresboro
Price, O. A., Hayesville
Price, W. S., Brevard
Propst, Albert, Shelby
Pruett, Gar, Elkin
Pruitt, J. C., Route 1, North Wilkesboro
Puckett, James, Kalmia
Putnam, Grady, Forest City
Pyatt, F. S., Nebo
Pyatt, Jeff, Minneapolis
Queen, Bernice, Marion
Queen, Cleve, Cowarts
Queen, Columbus, Waynesville
Queen, Marse, Argura
Queen, Solomon, Cherokee
Queen, W. B., Wake Forest
Queen, Wesley, Morganton
Quinn, J. W., Hendersonville
Quinn, R. P., Hendersonville
Ragan, Phillip, New Hill
Ragland, Carl, Oxford
Raley, Truman, Charlotte
Ramsey, Ralph, 30 Peace St., Asheville
Ramsey, R. B., Route 2, Mebane
Ramsey, W. M., Asheville
Randall, Henry, Charlotte
Rash, D. W., Lenoir
Ratliff, Thurman, North Wilkesboro
Ray, Barnette, Celo
Ray, Edd, West Asheville
Ray, Harold, Burnsville
Ray, J. B., Roaring River
Ray, Z. G., Garland
Redding, J. T., Ronda
Redding, L. G., Marion
Redmon, W. H., Kings Mountain
Reece, A. V., Hendersonville
Reece, Clyde, 164 Woodfin Ave., Asheville
Reece, Tom, Boiling Springs
Reed, Green, Toliver
Reep, Fred, Lincolnton
Reese, Ben, Gastonia
Reese, Bert, Forest City
Reese, Cecil, Marshall
Reese, D. G., Jonesville
Reese, Earl, Marshall
Reese, Ellis, Mars Hill
Reese, Joseph, Mars Hill
Reid, Frank, Highlands
Revelt, J. A., Longview Station
Reynolds, R. T., Canton
Rhodes, Darel, Hendersonville
Rhodes, Joe, Hickory
Rhymer, O. S., Waynesville
Rhyne, C. A., Black Mountain
Rice, Earl, Marshall
Rice, Gomer, Patrick
Rice, Henry, Alexander
Rice, LeRoy, Route 3, Marshall
Rich, Houston, Route 1, Waynesville
Rich, Jesse, Letitia
Rickman, David, Lavada
Ricks, Horace, Princeton
Riddle, J. L., Advance
Riggs, O. L., Durham
Rimmer, W. B., Troutman

Ringer, Howard, Mars Hill
Ritch, Junior, High Point
Robbins, J. W., Sharpsburg
Roberson, Edward, Fletcher
Roberts, Cabel, Greensboro
Roberts, Connell, Mars Hill
Roberts, H. M., Gastonia
Roberts, James, Morehead City
Roberts, J. W., Asheville
Roberts, Richard, Alexander
Roberts, S. C., Oteen
Roberts, W. A., Hendersonville
Robertson, C. H., Leaksville
Robertson, C. M., Greensboro
Robertson, Jesse, Murphy
Robertson, Pender, Waynesville
Robinson, Albert, Waynesville
Robinson, Clarence, Marshall
Robinson, J. P., Gilreath
Robinson, Roland, Washington
Robinson, W. B., Marshall
Rogers, A. A., High Point
Rogers, C. F., Biltmore
Rogers, Frank, Shooting Creek
Rogers, Hobart R., Gastonia
Rogers, J. R., Route 3, Lumberton
Rogers, Odie G., Hayesville
Rogers, W. S., Robbinsville
Rogers, W. T., Cullowhee
Roland, J. E., Canton
Roland, Lloyd, Cherokee
Roscoe, John A., Alabama
Ross, William J., Morganton
Rowe, P. H., Winston-Salem
Rumfelt, Honney, Bessemer City
Rummage, H. C., Albemarle
Ruppe, T. J., Spindale
Russell, C. C., Clinchfield
Russell, Paul H., Wingate
Ruth, W. D., Asheville
Rutledge, W. M., 411 East Fourth St., Kannapolis
Sage, George, Fayetteville
Sain, Howard, Vale
Sally, Aubrey, Philadelphia, Penn.
Salmons, Thomas, Wagner
Salmon, F. D., Cameron
Saltz, Eugene, Hendersonville
Sampson, W. J., Lumberton
Sampson, W. E., Winston-Salem
Sams, O. E., Mars Hill
Sawyer, Clint, Bryson City
Scott, A. R., Winston-Salem
Scronce, H. L., Lincolnton
Searcy, P. C., Bear Wallow
Sears, H. C., Apex
Secrest, Eugene, Drexel
Self, T. F., Suit
Sentell, R. E., Route 3, Waynesville
Setzer, Jay C., Catawba
Sexton, M., Lansing
Sexton, Robert, Jefferson
Shaclette, B. M., Durham
Sharpe, Carl, Newton
Shaver, P. W., Albemarle
Shaw, Everett, Glade Valley
Shaw, J. C., Troy
Shaw, M. W., Charlotte
Shelton, Marlin, High Shoals
Shelton, Wergis, U. S. Army
Shepherd, D. L., Smethport
Shepherd, G. M., Ball
Shepherd, N. H., Greensboro
Shepherd, Ralph, Canton
Sheppard, Thomas, Gastonia
Sherwood, James, California
Shields, Fred, Murphy
Shipman, Paul, Gastonia
Shocklette, B. M., Durham
Shoemaker, Hal, Newton
Shore, George E., Duke Station, Durham
Shore, Howard, Boone
Shufford, S. W., Celo
Shuford, M. A., Celo
Shumaker, T. P., Lenoir
Simmons, Arlie, Thurman
Simmons, C. A., Mount Airy
Simmons, F. L., Old Fort
Simonds, James, Wesser
Simpson, Clyde, Indian Trail
Singleton, Julius, Route 1, Waynesville
Sisk, C. T., 54 Oakwood Ave., Asheville
Sisk, Julius, Ellenboro
Sitton, F. J., Bryson City
Sitton, Frank, Hendersonville
Sizemore, F. H., Wake Forest
Slade, Tom, Winston-Salem
Slagle, Jess, Marshall
Sluder, Charlie H., Alexander
Smart, B. B., Forest City
Smart, Chessie, Connelly Springs
Smith A. J., Stiles
Smith, Bascom, Route 3, Asheville
Smith, Burl, Jefferson
Smith, C. A., Iron Station
Smith, Charles C., Durham
Smith, C. L., Central Falls
Smith, Daniel N., Route 1, Canton
Smith, Frank, Roanoke Rapids
Smith, Garnett, Glade Valley
Smith, J. A., Charlotte
Smith John L., Rutherfordton
Smith, J. Daniel, Mount Holly
Smith, Lee, Hazelwood
Smith, Malpert, Winston-Salem
Smith, Martin, Cherokee

Smith, Marvin L., Winston-Salem
Smith, R. A., Route 1, Norwood
Smith, Robert, Cherokee
Smith, Roy, Spring Creek
Smith, W. E., Rutherfordton
Snipes, A. R., High Point
Snyder, George C., Sylva
Snyder, Melvin, Whittier
Snypes, M. V., Nebo
Solesbee, Charlie, Andrews
Solomon, F., D., Route 1, Cameron
Soots, L. P., Goldston
South, Glenn, Trade, Tenn.
Sparks, A. F., Route 1, Toecane
Sparks, Carl, Green Mountain
Sparks, J. E., Winston-Salem
Sparks, J. Y., Route 1, Toecane
Spence, B. M., Raleigh
Spencer, J. O., Grassy Creek
Spiro, R. H., Asheville
Spivey, James C., Wilmington
Splawn, J. B., Henrietta
Sprinkle, Mike, Route 2, Marshall
Squirrel, Shepherd, Cherokee
Stacey, G. A., Chesnee, S. C.
Stafford, L. W., Belmont
Staley, T. E., Albemarle
Stallcup, Willard, Bryson City
Stallings, H. W., Albemarle
Stamey, Stanford, Connelly Springs
Stancil, W. D., Route 2, Kenly
Stanley, Floyd, Elkin
Stanly, Frank, Ash
Stanly, D. M., Pilot Mountain
Stanly, Joe C., Whiteville
Starnes, Arlie, Albemarle
Staton, J. S., Charlotte
Stegall, J. F., Winston-Salem
Stephens, N. L., Route 1, Waynesville
Stephenson, Summey, Gastonia
Stepp, C. N., Canton
Stepp, Paul, Rutherfordton
Stepp, Paul, Mill Spring
Stevens, A. L., Black Mountain
Stevens, Edgar, Concord
Stevenson, G. L., Gastonia
Stewart, George, Culberson
Stewart, Inman, Thomasville
Stewart, Reid, Winston-Salem
Stewart, Wilson E., Winston-Salem
Stiles, A. J., Stiles
Stiles, S. A., Suit
Stimson, E. A., Boonville
Stimson, Fred, Ridgecrest
Stockton, Charlie, Route 4, Asheville
Stone, H. W., Durham
Stover, Harry, 26 Richmond Ave., Asheville
Stowe, Bill, Charlotte
Street, J. L., Nebo
Strickland, Estell, Luck
Strickland, George, High Point
Strickland, J. H., Charlotte
Strockland, M. W., Tabor City
Stroud, J. O., Lenoir
Stroup, Rush C., Belmont
Stroupe, H. M., Spruce Pine
Stroupe, Marlow, Gastonia
Sudderth, L. W., Montezuma
Sullivan, C. E., Charlotte
Sullivan, Doric, Eagle Springs
Sullivan, R. C., Charlotte
Summey, D. L., Waynesville
Surrett, Ralph, Canton
Suther, M. E., Wilmington
Suttles, John, Swannanoa
Suttles, W. M., Gastonia
Swaim, D. C., Jonesville
Swaim, Glenn E., Winston-Salem
Swaim, S. G., Statesville
Swanson, Lewis, Morganton
Talbert, C. V., Salisbury
Talley, Carl, 1530 East 25th St., Winston-Salem
Tanner, M. T., Wake Forest
Tate, L. R., Route 6, Statesville
Tatum, W. R., Asheboro
Taylor, C. R., Burgaw
Taylor, Carl, Hendersonville
Taylor, Robert M., Route 4, Mocksville
Teague, A. E., Fayetteville
Teague, Clint, Murphy
Teague, J. L., Kings Mountain
Teague, J. U., Henderson
Tedder, D. A., Shelby
Tester, Albert, Beech Creek
Testerman, Luther, Amy
Thomas, C. L., Mount Holly
Thomas, C. M., Valley
Thomas, D. W., Reidsville
Thomas, Gilbert, Toecane
Thomas, Gordon, Murphy
Thomas, Jack, Winston-Salem
Thomas, Jimmie, Green Mountain
Thomas, R. V., Sr., Rocky Mount
Thomas, William, Charlotte
Thomason, J. A., Hamptonville
Thompson, E. C., Matthews
Thompson, T. E., Hendersonville
Thompson, T. M., Whiteville
Thornburg, Bryant, Gastonia
Thornburg, Edward, Mount Airy
Tickles, J. A., Stokesdale
Tilley, Grover, Elkin

Tillman, J. W., Los Angeles, Calif.
Tomberlin, Homer, Mars Hill
Tomlin, C. C., Spindale
Toney, M. S., Mooresboro
Totherow, S. A., Andrews
Towery, E. L., Casar
Treadway, Eli, Smokemont
Treadway, E. Walter, Wadesboro
Trevathan, James, Canton
Trexler, Robert Lee, Granite Quarry
Tribble, T. J., Alamance
Triplett, Ben, Deep Gap
Tripp, R. E., Kannapolis
Trivette, Dewey, Zionville
Trivette, Everett, Konnorock, Va.
Trotter, O. M., Mill Springs
Trull, Crawford, Robbinsville
Tucker, Clyde, Concord
Tucker, James, Oakboro
Tucker, H. E., Concord
Turner, J. Clyde, Raleigh
Turner, L. B., Kings Mountain
Turner, L. S., Concord
Turner, Wiley E., Hamptonville
Turpen, G. L., Yellow Creek
Tuthrow, S. A., Andrews
Tweed, Luther, Hendersonville
Tyndall, W. D., Mt. Olive
Tyson, Vance, Rockingham
Underwood, A. G., Route 6, Monroe
Underwood, J. L., Route 2, Candler
Usry, E. G., Oxford
Van Horn, Thurman, Hickory
Vannoy, F. Gaither, Grassy Creek
Vaughan, Ed, Hendersonville
Vaughan, Grover, Gibsonville
Vause, Charles B., Rutherfordton
Vernon, Abner, WinstonSalem
Vinson, J. I., Route 1, Dillard, Ga.
Wacaster, Lee, Cherryville
Waddell, George, Angier
Waddell, Lee, Grassy Creek
Wade, Bird, Whittier
Walch, Grover, Valdese
Waldrop, Arvil, Robbinsville
Waldrop, H. E., 409 N. Washington, Shelby
Waldrop, J. J., Route 2, Vale
Walker, Bennett, 504 Georgia Ave., Burlington
Walker, E. M., Buies Creek
Walker, Luther L., Raleigh
Walker, Oscar, Hickory
Walker, Wade, Morganton
Walkingstick, Sam, Cherokee
Wall, Fred S., Fletcher
Wall, H. L., Trinity
Wall, J. O., Gerton
Wall, Zeno, Shelby
Wallace, Edwin, Harmony
Wallen, S. M., Weaverville
Wallin, E. Z., Bristol, Va.
Walls, Howard, Forest City
Walls, W. R., Hickory
Walsh, T. J., Parsonville
Walton, R. M., Wilmington
Walters, J. D., Charlotte
Walters, W. L., Gastonia
Ward, Oscar, Sugar Grove
Warner, Vander, Jr., Raleigh
Warren, Deaver, Candler
Waters, C. S., Rocky Mount
Watkins, C. E., Raleigh
Watson, Dallas,, Deep Gap
Watson, G. M., Boone
Watson, Thomas, Lenoir
Watts, J. N., Mars Hill
Watts, W. L., East Gastonia
Weatherman, Sherman, Jonesville
Weaver, C. G., Wake Forest
Weaver, J. Marshall, Winston-Salem
Webb, Roy A., Route 2, Marion
Weeks, H. L., Chapel Hill
Weisner, R. C., Olin
Welch, John, Belmont
Welch, William, Cherokee
Welchell, Marshall, Greensboro
Wellborn, C. S., N. Wilkesboro
Wells, David, Canton
Wells, E. L., Edenton
Wells, R. F., Canton
Wentz, M. A., China Grove
West, Algia, Marble
West, D. A., Brevard
West, James B., Route 1, Alexander
West, Paul C., Raleigh
West, Rex, Charlotte
Westmoreland, Walter, Colfax
Weston, W. A., Garner
Wheeler, Fred, Morganton
Wheeler, George R., Charlotte
Whisenent, William D., Camden, S. C.
Whistnant, Elijah, Forest City
Whitaker, L. R., Shelby
White, E. P., Rutherfordton
White, Harvey, Pine Bluff
White, J. P., Maggie
White, R. M., Charlotte
White, Wade Z., Mars Hill
Whiteside, R. R., Winston-Salem
Whitlock, Troy, Route 2, Brevard
Whitted, Alvis, Fuquay Springs

Wilde, Patterson, Route 3, Marshall
Wilhoit, Furman, Albemarle
Wilkie, Woodrow, W., Fletcher
Wilkins, Howard, Mocksville
Williams, Albert, Pisgah Forest
Williams, C. A., Norlina
Williams, E. G., Goldsboro
Williams, Gardner, Tapoco
Williams, Howard, Route 1, Morganton
Williams, James E., Asheville
Williams, J. G., Jackson Springs
Williams, Joe, Route 2, Canton
Williams, L. S., Charlotte
Williams, R. I., Route 1, Trinity
Williams, R. W., Hildebran
Williams, W. A., Pisgah Forest
Williams, W. W., Oteen
Willis, Bishop, Wilmington
Willis, Dewey, Asheville
Willis, R. T., Jr., Morehead City
Willis, Willard, Route 4, Asheville
Wilson, Garrison, Marion
Wilson, George, Murphy
Wilson, James N., Swannanoa
Wilson, Joe, Rutherfordton
Wilson, Joseph, Winston-Salem
Wilson, Lacy, Hendersonville
Wilson, Lyman, Satolah, Ga.
Wilson, Paul V., Oteen
Wilson, S. B., Route 5, Winston-Salem
Wilson, T. G., Flats
Wilson, William M., Brevard
Windsor, Dan, Marshall
Wise, Valton, B., Route 5, Asheville
Witson, Garrison, Marion
Wolfe, J. L., Oteen
Womack, R. M., Mill Springs
Wonderly, W. L., Southern Pines
Wood, Grant, Gneiss
Woodie, Glenn, West Jefferson
Woodruff, C. C., Globe
Woodruff, Lee M., Route 2, Aberdeen, Md.
Woodruff, Robert, Idlewild
Woodruff, W. E., Mount Airy
Woody, Glenn, West Jefferson
Woody, John, Henderson
Woody, I. W., Kalmia
Woody, L. W., Kalmia
Woody, Taylor, Trust
Woody, W. S., Spruce Pine
Wooten, E. K., Hamptonville
Worley, Anglas, Route 1, Canton
Worley, Canada A., Barnard
Worley, Garland, Hayesville
Wright, Alonzo, Shelby
Wright, E. E., Forest City
Wright, John, Swannanoa
Wright, J. G., Elkin
Wright, Mack, Loris, S. C.
Wright, W. J. Asheville
Wyatt, Arthur, Windom
Wyatt, Banner, North Wilkesboro
Wyatt, Jeff, Route 2, Marshall
Wyatt, Manuel C., Waynesville
Wyatt, Odell, North Wilkesboro
Yale, J. W., North Wilkesboro
Yarborough, Ralph, Jefferson City, Tenn.
Yates, L. M., Morrisville
Yeargin, O. L., Charlotte
Yelton, Clyde, Morganton
Yonce, G. G., Andrews
York, H. C., Hayesville
Younce, C. J., Lenoir
Younce, George, Andrews
Young, Franklin, Durham
Young, Willie, Icard

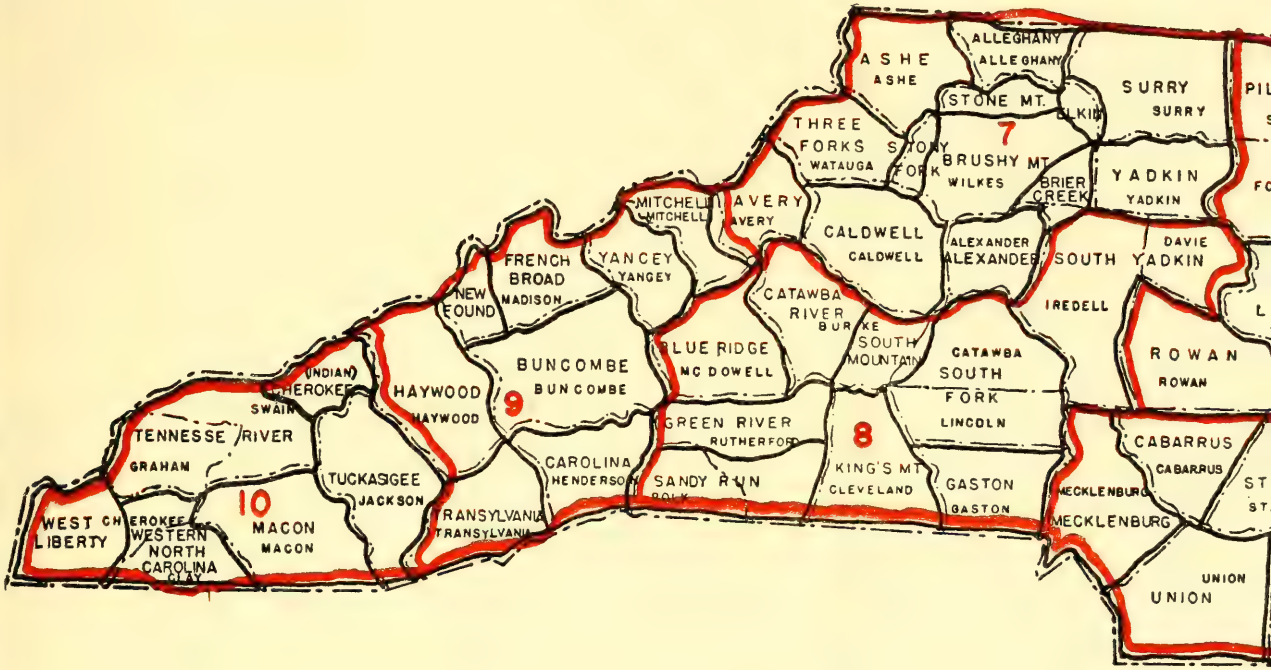
ASHE
ASHE
ALLEGHANY
ALLEGHANY
STONE MT.
SURRY
SURRY
THREE FORKS
WATAUGA
STONY FORK
7
BRUSHY MT.
WILKES
BRIER CREEK
YADKIN
YADKIN
MITCHELL
MITCHELL
AVERY
AVERY
CALDWELL
CALDWELL
ALEXANDER
ALEXANDER
SOUTH YADKIN
DAVIE
FRENCH BROAD
MADISON
YANCEY
YANCEY
NEW FOUND
CATAWBA RIVER
BURKE
IREDELL
BUNCOMBE
BUNCOMBE
BLUE RIDGE
MC DOWELL
SOUTH MOUNTAIN
CATAWBA
ROWAN
ROWAN
INDIAN
CHEROKEE
SWAIN
HAYWOOD
HAYWOOD
9
SOUTH FORK
LINCOLN
TENNESSE RIVER
GRAHAM
GREEN RIVER
RUTHERFORD
8
CABARRUS
CABARRUS
CAROLINA
HENDERSON
TUCKASIGEE
JACKSON
SANDY RUN
POLK
KING'S MT.
CLEVELAND
GASTON
GASTON
MECKLENBURG
MECKLENBURG
WEST LIBERTY
CHEROKEE
WESTERN NORTH CAROLINA
CLAY
10
MACON
MACON
TRANSYLVANIA
TRANSYLVANIA
UNION
UNION

NORTH CAROLINA BAPTIST ANNUAL

ONE-HUNDRED TWENTY-SECOND YEAR

FIRST BAPTIST CHURCH
WINSTON-SALEM

1952

Annual

of the

Baptist State Convention

of

North Carolina

One Hundred Twenty-second Annual Session

FIRST BAPTIST CHURCH
Winston-Salem
November, 11-13, 1952

Edited by
Charles B. Deane
Recording Secretary
Rockingham, N. C.

The Next Session will be held
November 10-12, 1953
First Baptist Church, Greensboro

EDWARDS & BROUGHTON CO., RALEIGH

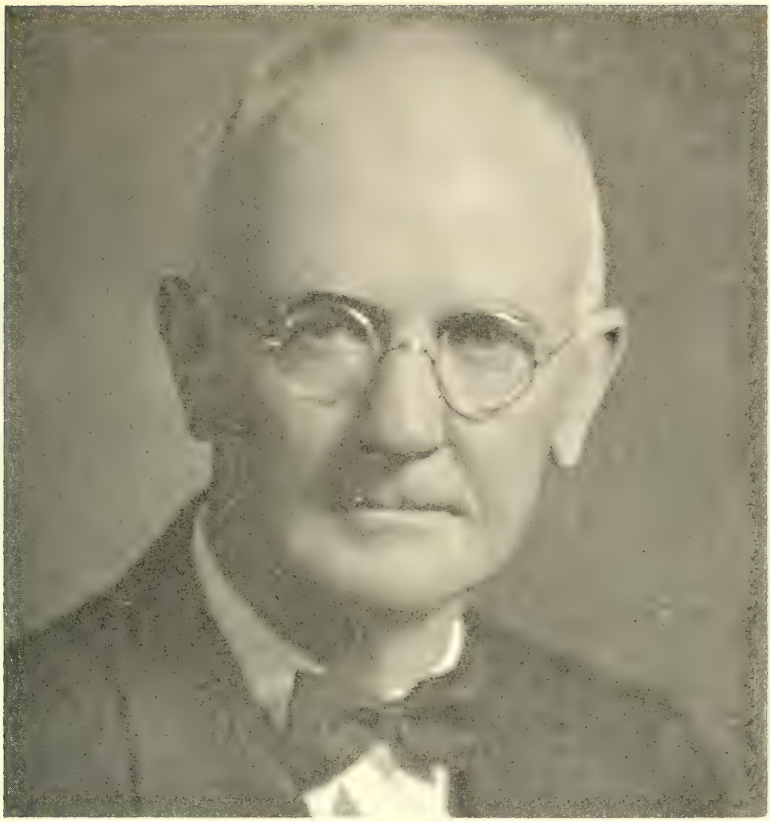

WALTER NATHAN JOHNSON

To Whom This Volume of the ANNUAL *is Dedicated*

Born at Delway in Sampson County, March 24, 1875, the son of Calhoun Cornelius Johnson and Laura Ann (Alderman) Johnson. In August 1900 he married Eva Alice Coppedge who always through the years has shared his vision and his service. Death came on June 24, 1952, and he was buried in the Wake Forest Cemetery.

A graduate of Wake Forest College in 1899 with an A.B. degree, he received an honorary D.D. degree from the college in 1919 after studying at the Southern Baptist Theological Seminary in 1905 and at the University of Chicago in 1911.

Ordained to the gospel ministry in 1894 he held pastorates in this state in Weldon (1899-1900), First Church, Rocky Mount (1900-1902), Johnson's Church at Warsaw (1902-1904), Wake Forest (1909-1915), Badin (1920-1923), and Kings Mountain (1923-1925), and in Louisiana in Natchitoches (1905-1906), and Alexandria (1906-1907). From 1907-1909 he was Secretary of Missions in Louisiana before returning to his native state to become pastor of the Wake Forest Baptist Church. From 1915-1920 he served as Secretary of Missions of the North Carolina Baptist State Convention. Then for more than twenty-five years he was Secretary of the Steward League of Baptist Ministers and Editor of *The Next Step in the Churches*, the League's bulletin. After 1925 his home was in Mars Hill and his deep interest in and love for Mars Hill College grew through the years.

His published works include *The Southern Baptist Crisis* in 1905; *Stewardship Vitalized*, 1926; *Which? Dominate or Permeate*, 1929; *Spinal Readjustment in Southern Baptist Life*, 1931; and *The Release of Power in Churches Vitalized to Save Our Modern World*, 1946.

Many called him "Brother Walt" and recognized in him a Christian mystic and a modern saint.

He is survived by his wife, three daughters—Mrs. L. L. Morgan, Miss Gladys Johnson and Mrs. Paul S. Etheridge—and one son, Falk S. Johnson.

CONTENTS

	SECTION	PAGE
Auditor's Report and Financial Statements, Convention, Institutions		171-190
Baptist Chaplain Association		11
Baptist Foundation, directors of		7
Baptist Hospital, trustees of		7
Baptist Orphanage of North Carolina, trustees of		7
Baptist Training Union, executives of		5
Baptist World Alliance		13
Biblical Recorder, directors of		8
Campbell College trustees of		9
To increase number trustees	(55)	
Charity and Children, directory of		7
Chowan College, trustees		9
Council on Christian Education, Executive Secretary		11
Committees:		
Allied Church League	(25)	39
Committee on Committees	(5)	29
Enrollment	(6)	30
Evangelism	(25)	40
General Board, to report on report of	(25)	37
Historical Commission	(25)	39
Memorials	(25)	39
Order of Business (1953)	(25)	38
Place and Preacher (1953)	(25)	38
Publicity	(25)	38
Religious Liberty	(25)	38
Resolutions	(25)	37
Social Service and Civic Righteousness	(25)	38
Trustees and Members General Board, to nominate	(25)	39
Constitution and By Laws		14
Amendments	(62)	75
Convention		
Dedication of Annual to Walter Nathan Johnson	(75)	81
Directory		5
Associational Missionaries		332
Historical Table		312
Income and other statistics	(91) (92)	108-109
Institutions		7-11
Nine Year Program	(94)	110
Officers, executive and administrative		5
Officers elected:		
President	(59)	74
Vice-Presidents	(59)	74
General Secretary	(59)	74
Program Recognizing 20 Years Service	(58)	64-74
Recording Secretary	(59)	74
Recognizing 20 Years Service	(73)	84
Statistical Secretary	(59)	75
Recognizing 25 Years Service	(73)	84
Trustees	(59)	75
Proceedings of	(1)	29
Sermon—Carey P. Herring, Fairmont	(17)	55
Educational or Full Time Church Workers		327
Educational Workers Conference—Program		86
General Board:		
By-Laws		19
Amendments	(62)	75
Officers and organizations		6
Report	(87)	103
Greetings	(9)	33
Kennedy Home, Superintendent of		7
Mars Hill College, trustees of		10
Meredith College, trustees of		10
Messengers and visitors		89
Ministers:		
New ministers recognized	(10)	33
Ordained, active in pastorate		333
Ordained, not active in pastorate		365
Pilot Mountain Association Ministers recognized	(9)	33
Ministerial and Training School Students in colleges and seminaries		320-326
Missionaries, North Carolina, on foreign field		318

	SECTION	PAGE
Motions and Resolutions		
Educational Workers Conference	(26) (57 (7))	42-63
Field Work Southeastern Seminary	(26) (57 (8))	42-63
Lost Colony Sunday Service	(26) (57 (4))	42-62
State Music Department	(26) (57 (6))	42-63
Religious Liberty Committee	(53) (57 (11))	57-64
Separation Church and State	(26)	42
Shubal Stearns Burial Place	(26) (57 (5))	42-63
"Our Home Goers"		88
Pastor's Conference:		
Officers (1953)		11
Program (1952		85
Reports:		
Allied Church League	(107)	124
American Bible Society	(45) (57 (10))	51-64
Resolution	(57 (10))	
Baptist Brotherhood	(108)	125
Baptist Foundation	(109)	127
Baptist Hospital	(23) (118)	36-153
Authority to Borrow, South Wing	(12b)	34
Baptist Training Union	(116)	140
Biblical Recorder	(33)	46
Recommendations approved	(56f)	61
Campbell College	(125)	165
Chowan College	(126)	166
Christian Education, Council on	(28) (121)	42-157
Committee on Committees	(25)	35
Co-operative Program	(98) (100)	111-112
Enrollment	(76)	82
Field Secretaries	(100)	115
Foreign Mission	(66)	80
Gardner-Webb College	(127)	167
General Board:		
Actions between Conventions	(99)	112
Advance Report	(12) (88)	33-103
Committee to report on report of	(56)	60
Recommendations	(88)	103
Historical Commission	(82) (129)	83-168
Home Missions	(80)	83
Mars Hill College	(122)	162
Authority to Borrow, Mars Hill Church	(12a) (57 (9)) (72)	34-63-81
Maysville Church Discussion	(56j)	62
Memorials	(75)	81
Meredith College	(123)	163
Negro Baptist State Convention	(74) (110)	81-129
North Carolina Baptist Homes	(24) (120)	37-156
North Carolina Baptist Orphanage	(22) (119)	36-155
Order of Business (1952)	(8)	30
Place and Preacher	(51)	56
Publicity Committee	(52)	57
Resolutions Committee	(57)	62
Relief and Annuity	(43)	51
Rural Church Department	(114)	131
Seminaries	(44)	51
Social Service and Civic Righteousness	(47)	51
State Missions	(35) (101)	50-119
Student Work	(117)	149
Sunday Schools (N. C.)	(115)	149
Sunday School Board	(79)	82
Summer Assemblies	(113)	131
Trustees and Members General Board, to nominate	(54)	58
Trustees of Convention	(71)	80
Wake Forest College	(124)	163
Committee of Seventeen	(29)	43
Enlargement Campaign	(30)	43
Wingate Junior College	(128)	168
Woman's Missionary Union	(65)	77
Ridgecrest director of		11
Southern Baptist Convention, directory of		12
Statistical Data:		
Associational		193-305
General Church Activities		308-309
Statistical Summary		307
Wake Forest College, trustees of		10
Woman's Missionary Union Directory		5

DIRECTORY OF THE CONVENTION

I. OFFICERS

R. Archie Ellis, Salisbury.....President
Douglas M. Branch, Kannapolis.....First Vice-President
Jesse A. Jones, Kinston.....Second Vice-President
T. Sloane Guy, Jr. Wadesboro.....Third Vice-President
Maloy A. Huggins, Raleigh.....General Secretary and Treasurer
Charles B. Deane, Rockingham.....Recording Secretary
L. L. Morgan, Raleigh.....Statistical Secretary
R. L. McMillan, Raleigh.....Trustee
N. M. Gurley, Raleigh.....Trustee
F. H. Brooks, Smithfield.....Trustee

II. ADMINISTRATION OFFICERS

Headquarters: 119 Hillsboro Street and Biblical Recorder Building
Raleigh, N. C.

Maloy A. Huggins, Raleigh.....General Secretary and Treasurer
J. C. Pipes, 33 Green Oak Road, Asheville.....Associate Secretary of Promotion
Earle L. Bradley, Raleigh.....Secretary of Promotion
Miss Margie Murchison, Raleigh.....Office Secretary
Miss Esther Ivey, Raleigh.....Bookkeeper
Miss Lottie Tucker, Raleigh.....Bookkeeper Ministers' Retirement Fund

DEPARTMENT OF MISSIONS

J. C. Canipe, Hendersonville.....Secretary of Evangelism
Henry E. Walden, Jr., Raleigh.....Secretary Rural Church Department
Horace Easom, Shelby.....Secretary Baptist Brotherhood
E. Lowell Spivey, Raleigh.....State Missions Secretary

DIVISION OF SUNDAY SCHOOLS

L. L. Morgan, Raleigh.....Secretary
Mrs. Myra Motley, Raleigh.....Associate
D. P. Brooks, Lexington.....Associate

DIVISION OF TRAINING UNION

James P. Morgan, Raleigh.....Secretary
Miss Betty Brewer, Raleigh.....Associate
Fred Scott, Raleigh.....Associate

DIVISION OF STUDENT ACTIVITIES

James W. Ray, Raleigh.....Secretary
Miss Reve Stewart, Raleigh.....Administrative Associate
Miss Miram Hollis, Greensboro.....Campus Secretary
Miss Gloria Blanton, Greenville.....Campus Secretary
John Davis, Boone.....Campus Secretary
Miss Maxine Garner, Meredith College, Raleigh.....Campus Secretary
R. C. Lasater, N. C. State College, Raleigh.....Campus Secretary
J. C. Herrin, Chapel Hill.....Campus Secretary
Mrs. Ray Greene, Wake Forest College.....Campus Secretary
Max Wickers, Duke, Durham.....Campus Secretary
Rev. Rowland S. Pruette, Cullowhee.....Campus Secretary
Rev. Harvie T. Brewington, Pembroke.....Campus Secretary
Mrs. Lamar Northup, Baptist Hospital, Winston-Salem.....Campus Secretary

WOMAN'S MISSIONARY UNION, AUXILIARY TO BAPTIST STATE CONVENTION

Mrs. Gordon Maddrey, Ahoskie.....President
Miss Ruth Provence, Raleigh.....Executive Secretary
Mrs. A. R. Brasher, Raleigh.....Treasurer
Miss Marie Epley, Raleigh.....Young People's Leader
B. W. Jackson, Raleigh.....Royal Ambassador Secretary

III. THE GENERAL BOARD AND ORGANIZATION

C. C. WARREN, *President*, Charlotte
DONALD G. MYERS, Vice-President, Reidsville
JAMES P. MORGAN, *Secretary*, Raleigh
L. L. MORGAN, *Assistant Secretary*, Raleigh

Term Expiring 1953: George W. Burch, Wadesboro, Anson Association; John G. Hicks, Old Fork, Blue Ridge Association; R. R. Crater, Ronda, Brier Creek Association; H. Foster Mintz, Bolivia, Brunswick Association; W. K. Sturdivant, North Wilkesboro, Brushy Mountain Association; Mrs. Walter E. Clarke, Asheville, Buncombe Association; W. W. Finlator, Elizabeth City, Chowan Association; P. C. Gantt, Tabor City, Columbus Association; K. Long, Nakina, Dock Association; I. B. Jackson, Rutherfordton, Green River Association; Mrs. B. A. Hocutt, Clayton, Johnston Association; Harlan Harris, Shelby, Kings Mountain Association; Casper C. Warren, Charlotte, Mecklenburg Association; Ben B. Ussery, Troy, Montgomery Association; Donald G. Myers, Reidsville, Piedmont Association; Mrs. E. B. Haynes, Raleigh, Raleigh Association; R. L. Hughes, Asheboro, Randolph Association; W. B. Harrell, Cullowhee, Tuckaseigee Association; J. C. Shore, East Bend, Yadkin Association.

Term Expiring 1954: Rex R. Campbell, West Jefferson, Ashe Association; Charles E. Parker, New Bern, Atlantic Association; L. G. Elliott, Roxboro, Beulah Association; A. D. Frazier, Elizabethtown, Bladen Association; Ralph L. Cannon, Kannapolis, Cabarrus Association; E. C. McCall, Lenoir, Caldwell Association; E. V. Swann, Madison, Dan Valley Association; Joe T. Moore, Belmont, Gaston County Association; Ben Lee Ray, Canton, Haywood Association; A. C. McCall, Bunnlevel, Little River Association; James H. Pittman, Rockingham, Pee Dee Association; R. B. Culler, High Point, Piedmont Association; R. E. Adams, Winston-Salem, Pilot Mountain Association; Felix Arnold, Enfield, Roanoke Association; Miss Margaret Young, Forest City, Sandy Run Association; Ottis J. Hagler, Carthage, South Sandy Creek Association; R. Carrington Paulette, Mount Airy, Surry Association; G. M. Beam, Louisburg, Tar River Association; Mrs. J. C. Cherry, Ahoskie, West Chowan Association; H. B. Anderson, Durham, Yates Association.

Term Expiring 1955: M. L. Walker, Hendersonville, Carolina Association; Fred A. Mauney, Valdese, Catawba River Association; A. W. Greenlaw, Warsaw, Eastern Association; Mrs. Howard J. Ford, Elkin, Elkin Association; Roger E. Williams, Jr., Oxford, Flat River Association; Wade Huey, Marshall, French Broad Association; H. L. Ferguson, Charlotte, Mecklenburg Association; M. A. Shaver, Goldsboro, Neuse Association; J. Henry Roberts, Marshall, New Found Association; Tom L. Rich, Jr., Fayetteville, New South River Association; Walter E. Sanders, Wingate, Union Association; F. D. Hemphill, Hickory, South Fork Association; G. L. Royster, Statesville, South Yadkin Association; W. W. Hill, Albemarle, Stanly Association; Glenn Dancy, North Wilkesboro, Stone Mountain Association; Mrs. E. H. Corpening, Tapoco, Tennessee River Association; Wade A. Brown, Boone, Three Forks Association; J. Alton Morris, Murphy, Western North Carolina Association; John E. Lawrence, Wilmington, Wilmington Association; C. B. Trammel, Burnsville, Yancey Association.

Term Expiring 1956: Homer Good, Stony Point, Alexander Association; Jack Byrd, Sparta, Alleghany Association; Elliot Hayes, Montezuma, Avery Association; W. A. Huneycutt, Black Mountain, Buncombe Association; Laxton Hamrick, Mount Holly, Gaston Association; James W. Crocker, Lexington, Liberty Association; John Corbitt, Highlands, Macon Association; Homer Andrews, Burlington, Mt. Zion Association; Mrs. W. K. McGee, Winston-Salem, Pilot Mountain Association; John T. Coley, Rocky Mount, Roanoke Association; David Britt, Fairmont, Robeson Association; N. C. Teague, Salisbury, Rowan Association; W. Wilbur Hutchins, Sanford, Sandy Creek Association; Ralph Berry, Connelly Springs, South Mountain Association; Marshall Watson, Boone, Stony Fork Association; Lewis McGee, Penrose, Transylvania Association; J. Everett Miller, Raleigh, Raleigh Association; R. L. Keenum, Hiawassee Dam, West Liberty Association; Joe Pittman, Spruce Pine, Mitchell Association.

Executive Committee: R. E. Adams, H. L. Ferguson, Charles E. Parker, Ottis J. Hagler, H. B. Anderson, Mrs. J. C. Cherry, F. D. Hemphill, P. C. Gantt, and C. C. Warren and R. A. Ellis ex officio.

Administration and Promotion: R. E. Adams, *Chairman*, John E. Lawrence, *Secretary*, A. D. Frazier, R. C. Paulette, R. B. Culler, Joe T. Moore, Miss Margaret Young, Thomas E. Rich, Jr., G. L. Royster, Fred A. Mauney, Harlan Harris, Rex R. Campbell, R. H. Andrews, Laxton Hamrick, John T. Coley, David Britt.

Special Service: H. L. Ferguson, *Chairman*, H. Foster Mintz, W. K. Sturdivant, M. L. Walker, M. A. Shaver, M. K. Long, Jack Byrd, Joe Pitman, R. L. Keenum, Ralph Berry, Marshall Watson, Lewis McGee, R. L. Hughes, C. B. Trammel, Glenn Dancy, R. R. Crater.

Christian Education: Charles E. Parker, *Chairman*, Mrs. J. C. Cherry, *Secretary*, L. G. Elliott, Walter E. Sanders, G. M. Beam, James H. Pittman, H. B. Anderson, W. W. Finlator, E. V. Swann, John G. Hicks, Ben B. Ussery, J. E.

Miller, Wade E. Brown, F. D. Hemphill, E. C. McCall, Casper C. Warren, A. W. Greenlaw, Alton Morris, Mrs. W. K. McGee, W. W. Hutchins.

Missions Committee: Ottis J. Hagler, *Chairman*, Robert E. Williams, Jr., *Secretary*, A. C. McCall, Mrs. Walter E. Clark, Mrs. E. H. Corpening, Donald G. Myers, Mrs. E. B. Haynes, Ben Lee Ray, Mrs. B. A. Hocutt, Mrs. Howard Ford, George W. Burch, Wade Huey, W. W. Hill, W. B. Harrill, J. Henry Roberts, Irby B. Jackson, James W. Crocker, W. A. Huneycutt, J. C. Shore, N. C. Teague, Homer L. Good, John C. Corbitt, Elliot Hayes, P. C. Gantt, Ralph L. Cannon, Felix Arnold.

IV. THE INSTITUTIONS OF THE CONVENTION

BAPTIST FOUNDATION

Authorized by Baptist State Convention, November 12, 1919
Organized December 15, 1919
First Meeting of Directors, November 17, 1920
ROBERT D. HOLLEMAN, *Chairman*, Durham

Term Expiring 1953: G. H. Ferguson, Raleigh; F. L. Paschal, Greensboro: Robert D. Holleman, Durham.

Term Expiring 1954: Harry L. Fagg, Leaksville; Fred B. Helms, Charlotte; A. J. Whitley, Jr., Smithfield.

Term Expiring 1955: W. E. Woodruff, Mount Airy; W. Reid Martin, Raleigh; T. E. Story, Wilkesboro.

Term Expiring 1956: W. A. Bulluck, Rocky Mount; Carl G. McCraw, Charlotte; Walter E. Crissman, High Point.

Term Expiring 1957: Edgar Fox, Hickory; J. R. Williams, Albemarle, Yates Arledge, Raleigh.

BAPTIST HOSPITAL

Authorized by Baptist State Convention of N. C., November 17, 1920
Chartered December 27, 1922
Began Operation May 28, 1923
REID T. HOLMES, *Administrator*, Winston-Salem

Board of Trustees

W. GRADY SOUTHERN, *President*, Winston-Salem

Term Expiring 1953: Dr. Amos S. Bumgarner, Charlotte; Mrs. D. H. Craver, Goldsboro; Egbert L. Davis, Jr., Winston-Salem; L. P. McLendon, Greensboro; Carter M. Preslar, Asheville; W. Grady Southern, Winston-Salem.

Term Expiring 1954: W. B. Carlton, Winston-Salem; Fleming Fuller, Kinston; Rush Hamrick Shelby; Brantley Booe, Winston-Salem; V. Ward Barr, Gastonia; Carl G. McCraw, Charlotte.

Term Expiring 1955: Glenn E. Swaim, Winston-Salem; George W. Davis, Farmville; Charles E. Brady, Salisbury; J. V. Case, Rose Hill; L. B. Reavis, High Point; C. B. Winberry, Statesville.

Term Expiring 1956: D. R. Perry, Durham; J. Roy Clifford, Lexington; Mrs. H. C. Lindley, Winston-Salem; Peyton G. Ivie, Murphy; C. W. Duling, Hertford; J. G. Raby, Tarboro.

BAPTIST ORPHANAGE OF NORTH CAROLINA

General Managership Began January 12, 1885
W. C. REED, *General Superintendent*, Thomasville
R. E. MUTH, *Treasurer*, Thomasville

MILLS HOME BRANCH

C. A. KEARNS, *Superintendent*, Thomasville

KENNEDY HOME BRANCH

Transfer of Property, April 26, 1912
First Group Admitted, June 5, 1914
W. A. SMITH, *Superintendent*, Kinston

CHARITY AND CHILDREN

J. MARSE GRANT, *Editor*, Thomasville
ALBERT E. BECK, *Plant Superintendent*, Thomasville
Published Every Thursday by the Baptist Orphanage of North Carolina
Orphanage Journal of the Baptists of North Carolina
Founded in 1887 by John H. Mills

Former Editors

John H. Mills, July 14, 1887 to July 27, 1888; J. W. Oliver, August 3, 1888 to August 24, 1888; John H. Mills, August 31, 1888 to August 30, 1895; vacant, September 6, 1895 to October 4, 1895; Archibald Johnson, October 11, 1895 to January 10, 1935; John Arch McMillan, Associate Editor, October 31, 1929 to January 10, 1935, Acting Editor January 17, 1935 to May 9, 1935; Editor May 16, 1935 to January 6, 1949, Miss Louise Fant McMillan, Acting Editor January 6, 1949 to Ocotober 24, 1949; J. Marse Grant, Editor, Otober 24, 1949 to .....

Circulation 43,000—Price, $1.00 Per Year

Board of Trustees

CLOYD PHILPOTT, *Chairman,* Lexington

Term Expiring 1953: Mrs. Paul P. Davis, Yadkinville; Ingram P. Hedgepeth, Jr., Lumberton; B. S. Hensley, Rt. 1, Sylva; Mrs. E. L. Layfield, Raleigh; J. Ned Taylor, Charlotte

Term Expiring 1954: Cloyd Philpott, Lexington; J. E. Broyhill, Lenoir; E. F. Duke, Rocky Mount; A. G. Glenn, Smithfield.

Term Expiring 1955: Mrs. George McNeil, Morehead City; Forrest G. Shearin, Scotland Neck; J. H. Matthews, Asheville; J. A. Burris, Lincolnton; Jesse Jones, Kinston.

Term Expiring 1956: William M. York, Greensboro; T. L. Cashwell, Gastonia; Clyde Green, Boone; Robert Gatlin, Raeford.

BIBLICAL RECORDER

L. L. CARPENTER, *Editor,* Raleigh

Published every Saturday in Raleigh, as the Journal of the Baptist State Convention of North Carolina

Founded in 1833 by Thomas Meredith in Edenton. Moved to New Bern in 1835, then to Raleigh in 1838. Publication suspended in 1841, but resumed in 1843. Originally incorporated 1901 and owned by the Biblical Recorder Publishing Company until purchased by the Baptist State Convention of North Carolina in 1938.

On January 4, 1939, the first issue was published by the Convention

Former Editors

Thomas Meredith, 1833-51; T. W. Tobey, 1851-53; J. J. James, 1854-61; J. D. Hufham, 1861-67; J. H. Mills, 1867-73; A. F. Redd and J. D. Hufham, 1873-74; C. T. Bailey, 1875-95; Josiah W. Bailey, 1895-1907; C. W. Blanchard, 1907; Hight C. Moore, 1907-17; Livington Johnson, 1917-31; J. S. Farmer, 1931-38; George W. Paschal, Contributing Editor, 1938-39; and Acting Editor, 1939; John Calvin Slemp, 1939-41; Eugene I. Olive, 1941-42; L. L. Carpenter, 1942-....

Circulation 52,273—Price, $2.50 Per Year

Board of Directors

J. GLENN BLACKBURN, *Chairman,* Wake Forest

Term Expiring 1953: J. Glenn Blackburn, Wake Forest; Albert S. Hale, High Point; Jake Strother, Kinston; Aubrey S. Tomlinson, Louisburg.

Term Expiring 1954: W. P. Milne, Ahoskie; G. Carl Lewis, Rockingham; Sloan Bagwell, Charlotte; John Kincheloe, Jr., Raleigh.

Term Expiring 1955: R. Oren Bradley, Stovall; Guy S. Cain, Hamptonville; H. K. Masteller, Asheboro; R. E. Hardaway, Greenville.

Term Expiring 1956: M. L. Banister, Oxford; J. A. Ellis, Raleigh; D. Swan Haworth, Lumberton; T. Lacy Williams, Raleigh.

NORTH CAROLINA BAPTIST HOMES, INC.

Authorized by the Convention November 14, 1950
First Superintendent Elected January 9, 1951
First Group Admitted as Operations Began March 16, 1951
Incorporated as North Carolina Baptist Homes, Inc., May 30, 1951
JAMES M. HAYES, *Superintendent,* Winston-Salem

Board of Trustees

JOHN T. WAYLAND, *Chairman,* North Wilkesboro

Term Expiring 1953: P. T. Worrell, Colerain; Zeb A. Caudle, Aberdeen; Frank H. Malone, Gastonia; Mrs. C. M. Abernathy, Lenoir; Miss Emily Austin, Tarboro.

Term Expiring 1954: Horace L. Smith, Canton; R. L. Carlton, Winston-Salem; Mrs. Edgar L. Council, Durham; R. N. Simms, Jr., Raleigh; Mrs. Joe Hamilton, Murphy.

Term Expiring 1955: Ronald E. Wall, Greensboro; W. E. Pettit, Winston-Salem; John T. Wayland, North Wilkesboro; David Bobbitt, Charlotte; Mrs. W. T. Love, Elizabeth City.

Term Expiring 1956: Mrs. McDaniel Lewis, Greensboro; B. C. Philpott, Lexington; Ira Johnston, Jefferson; Litt Gardner, Reidsville; C. C. Wrenn, Siler City.

V. TRUSTEES OF COLLEGES

*CAMPBELL COLLEGE

Opened as Buie's Creek Academy, January 5, 1887
Became Buie's Creek Junior College, August 31, 1926
Authorized by Baptist State Convention to become Campbell College December 17, 1926
New Charter Campbell's College Adopted by Trustees April 7, 1927
LESLIE H. CAMPBELL, *President*, Buie's Creek

Board of Trustees

EARL McD. WESTBROOK, *Chairman*, Dunn

Term Expiring 1953: W. E. Nichols, Coats; William A. Johnson, Lillington; O. F. Patterson, Sanford; R. B. Wilkins, Durham; A. H. Carter, Wallace; *Mrs. W. R. Rand, Durham.*

Term Expiring 1954: C. V. Whitley, Zebulon; W. Carroll Bryan, Goldsboro; LeRoy Townsend, Lumberton; Earl McD. Westbrook, Dunn; R. A. Herring, Winston-Salem; *G. Dewey Smith, High Point.*

Term Expiring 1955: Mrs. J. G. Layton, Lillington; Henry B. Day, Raleigh; J. E. Baker, Burlington; Harry D. Wood, Jr., Leaksville; Joe Overby, Smithfield; *Blanton Hartness, Henderson.*

Term Expiring 1956: Yates Parker, Raleigh; Victor Brown, Williamston; Ralph Langdon, Fayetteville; Hunter Strickland, Four Oaks; Gilmer Cross, Goldsboro; *Roy Purser, Raleigh.*

CHOWAN COLLEGE

Founded and opened for students as Chowan Female Institute, October 11, 1848
First called Chowan Female College Institute in 1851
First called Chowan Baptist Female Institute in 1868
Became Chowan College, May 17, 1910
Changed to a Junior College, September 1937
F. ORION MIXON, *President*, Murfreesboro

Board of Trustees

HERBERT JENKINS, *Chairman*, Aulander

Term Expiring 1953: Sanford Aydlett, Elizabeth City; A. E. Bowen, Windsor; J. L. Darden, Ahoskie; Mrs. Lee Parker, Raleigh; C. C. Ward, Rocky Mount; Bahnson Weathers, Roanoke Rapids.

Term Expiring 1954: Harry Ferebee, Elizabeth City; R. E. Wynn, Elizabeth City; C. R. Holmes, Hertford; W. R. Parker, Woodland; Julian H. Allsbrook, Roanoke Rapids; Mrs. W. D. White, Colerain.

Term Expiring 1955: Tom Peele, Lewiston; Mrs. H. C. Lowder, Rocky Mount; Herbert Jenkins, Aulander; Earle J. Rogers, Wendell; J. Henry Jones, Red Oak; Mrs. O. C. Turner, Gatesville.

Term Expiring 1956: Charles Revelle, Murfreesboro; R. C. Shields, Scotland Neck; C. W. Parker, Rocky Mount; A. L. Waters, New Bern; Jack Boyd, Greenville; J. L. Morris, Roxobel; Grady P. Davis, Conway.

GARDNER-WEBB COLLEGE

Chartered first as Boiling Springs High School, Incorporated, December 2, 1905
Opened as Boiling Springs Junior College, September 3, 1928
The name was changed and a new charter granted to Gardner-Webb Junior College, Incorporated, June 1942
Charter amended in conformity to the Constitution of the North Carolina Baptist State Convention, November 1946
Admitted to the North Carolina Baptist State Convention at the Convention held in Asheville, November 21, 1946
PHIL L. ELLIOTT, *President*, Boiling Springs

Board of Trustees

CHARLES I. DOVER, *President*, Shelby

Term Expiring 1953: B. G. Beason, Boiling Springs; C. E. Hamrick, Boiling Springs; C. H. Harrill, Lincolnton; James Padgett, Forest City; J. U. Rollins, Mooresboro; Mrs. S. L. Self, Cherryville; Mrs. Paris Yelton, Shelby.

* Campbell College Trustees authorized under revised charter the increase by one, of each group of Trustees. The names appear in italics. See Sec. 55, page 60.

Term Expiring 1954: W. W. Washburn, Boiling Springs; E. Yates Webb, Shelby; Santford Martin, Winston-Salem; Lee B. Weathers, Shelby; Mrs. A. B. Clayton, East Gastonia; Ralph Gardner, Shelby; Chas. I. Dover, Shelby.

Term Expiring 1955: H. H. Stembridge, Forest City; John W. Suttle, Shelby; Roy Beals, Newton; Carson Stout, High Point; R. E. Price, Rutherfordton; Datha Elliott, Shelby; Arnold Kincaid, Bessemer City.

Term Expiring 1956: Claude Hinson, Belmont; C. D. Spangler, Charlotte; Carlos Young, Shelby; H. M. Baker, Union Mills; Guy Roberts, Shelby; Hubert Craig, Lincolnton; Paul Broyhill, Lenoir.

MARS HILL COLLEGE

First Commencement or Exhibition as French Broad Baptist Institute
July 4, 1857
Chartered Mars Hill College, February 16, 1859
Opened as Mars Hill Junior College, August 14, 1922
HOYT BLACKWELL, *President,* Mars Hill

Board of Trustees

WALTER R. CHAMBERS, *President,* Marion

Term Expiring 1953: T. H. Broyhill, Lenoir; Walter R. Chambers, Marion; C. G. Fox, Hickory; Joseph G. Miller, Bryson City; Hugh Monteith, Sylva; W. M. Chapman, Franklin; C. C. Wall, Lexington.

Term Expiring 1954: J. Lester Lane, Asheville; N. E. Mohn, New Bern; W. N. Long, Belmont; Broadus A. Wall, Waynesville; Mrs. Burette Myers, Statesville; Frank Jarvis, Spindale.

Term Expiring 1955: J. Clyde Yates, Charlotte; Don C. Young, Asheville; Bascom R. Penland, Burnsville; Carl Meares, Fair Bluff; Carey Harrell, Morganton; Mrs. G. T. Mitchell, Wilkesboro.

Term Expiring 1956: R. O. Huffman, Morganton; Mrs. C. M. Palmer, Albemarle; Mrs. George Pennell, Asheville; A. W. Whitehurst, Marshall; J. E. Gibson, Sr., High Point; James S. Potter, Statesville.

MEREDITH COLLEGE

Incorporated as Baptist Female University of North Carolina, February 27, 1891
Opened for Students, September 27, 1899
By legislative enactment became Baptist University for Women, January 20, 1905
Became Meredith College by legislative enactment, January 24, 1911
CARLYLE CAMPBELL, *President,* Raleigh

Board of Trustees

L. M. MASSEY, *President,* Zebulon

Term Expiring 1953: E. J. Britt, Lumberton; C. T. Council, Durham; Mrs. Foy J. Farmer, Raleigh; Mrs. J. Lester Lane, Asheville; L. M. Massey, Zebulon; Raymond A. Bryan, Goldsboro.

Term Expiring 1954: E. McNeill Poteat, Raleigh; J. B. Efird, Charlotte; Mrs. James B. Allen, Troy; Mrs. Leland Kitchin, Scotland Neck; R. Elmore Earp, Selma; C. Gordon Maddrey, Ahoskie.

Term Expiring 1955: R. T. Howerton, Jr., Lincolnton; Carlton S. Prickett, Burlington; Mrs. Carroll Abbott, Elizabeth City; William T. Joyner, Raleigh; J. D. Wilkins, Greensboro; Mrs. T. B. Knight, Madison; L. N. Bagnall, Winston-Salem.

Term Expiring 1956: Lloyd Griffin, Edenton; William C. Lassiter, Raleigh; H. Pat Taylor, Wadesboro; Mrs. J. D. Freeman, Wilmington; Mrs. Earl James, Elkin; Mrs. J. Winston Pearce, Durham.

WAKE FOREST COLLEGE

Opened as Wake Forest Institute, February 3, 1834
Chartered as Wake Forest College, December 28, 1838
Bowman Gray Medical School of Wake Forest College
Officially opened July 1, 1941
The first class of students began work September 10, 1941
HAROLD W. TRIBBLE, *President,* Wake Forest

Board of Trustees

WILLIAM J. CONRAD, JR, *President,* Winston-Salem

Term Expiring 1953: S. W. Brewer, Wake Forest; J. Boyce Brooks, Roxboro; William J. Conrad, Jr., Winston-Salem; R. Archie Ellis, Salisbury; Grover H. Jones, High Point; J. Winston Pearce, Durham; W. H. Williams, Charlotte; W. M. Williams, Swepsonville; William L. Wyatt, Raleigh.

Term Expiring 1954: John Hamrick, Shelby; James B. Wheless, Louisburg;

Irving E. Carlyle, Winston-Salem; W. Perry Crouch, Asheville; J. Addison Hewlett, Jr., Wilmington; Waldo C. Cheek, Raleigh; Charles A. Maddry, Durham, Robert Lee Humber, Greenville; James Dwight Barbour, Clayton.

Term Expiring 1955: J. Clyde Turner, Raleigh; Nane Starnes, Asheville; Howard G. Dawkins, Kinston; E. H. Herring, Raleigh; R. P. Holding, Smithfield; W. A. Hoover, Murphy; Guy Carswell, Charlotte; Gilbert T. Stephenson, Pendleton; Carey P. Herring, Fairmont.

Term Expiring 1956: Robert Pugh, New Bern; O. M. Mull, Shelby; B. M. Watkins, Durham; C. N. Peeler, Charlotte; R. C. Bridger, Bladenboro; Robert A. McIntyre, Lumberton; Charles Jenkins, Aulander; Mrs. J. M. Broughton, Sr., Raleigh; Tom Pruitt, Hickory.

WINGATE COLLEGE

Authorized Union Baptist Association 1895
Opened 1896—Chartered 1897
From its Founding until 1923, Operated and Controlled by Trustees from the Union and Surrounding Baptist Associations
Since 1923 Owned by Baptist State Convention of North Carolina
In 1949 the Trustees Were First Appointed by the Baptist State Convention of North Carolina
C. C. BURRIS, *President,* Wingate

Board of Trustees

LONNIE D. MUNN, *President,* Badin

Term Expiring 1953: LeGrand Bennett, Wadesboro; J. C. Meigs, Polkston; L. D. Munn, Badin; E. S. Summers, Concord; Howard Williams, Monroe; Richard Williams, Newton.

Term Expiring 1954: Douglas M. Branch, Kannapolis; J. P. Hackney, Jr., Charlotte; Phillip Melvin, Winston-Salem; C. Arthur Francis, Monroe; R. L. Holbrook, Albemarle; S. C. Duncan, Monroe.

Term Expiring 1955: J. B. Efird, Jr., Charlotte; Miss Willa Marks, Rockingham; Thomas Rushing, Marshville; Clyde Whitley, Albemarle; Baron Smith, Wingate; Edwin Lowery, Wingate.

Term Expiring 1956: John Bivens, Wingate; Mrs. W. M. Perry, Wingate; John H. Knight, Concord; Joe Hough, Star; Mrs. Henry Ganble, Waxhaw; J. S. Lyles, Wadesboro.

VI. COUNCIL ON CHRISTIAN EDUCATION

Authorized by Baptist State Convention of North Carolina, 1944
CLAUDE F. GADDY, *Executive Secretary,* Raleigh
CHARLES E. PARKER, *Chairman,* New Bern

VII. NORTH CAROLINA BAPTIST CHAPLAIN ASSOCIATION

Officers for 1953

VIRGIL M. HAILEY, *President,* Kannapolis
JOSEPH G. PELPHREY, *Vice-President,* Asheville
B. MARSHALL WHITEHURST, *Secretary,* Roanoke Rapids

VIII. OFFICERS BAPTIST PASTOR'S CONFERENCE

Officers for 1953

HARLAN HARRIS, *President,* Shelby
JOHN W. LAMBERT, *Vice-President,* Chadbourn
REX R. CAMPBELL, *Secretary,* West Jefferson
MILLER FREEMAN, *Music Director,* Belmont

IX. NORTH CAROLINA BAPTIST BROTHERHOOD

Officers for 1953

F. O. CHAMPION, *President,* Shelby
RALPH E. FORE, *Vice-President,* Asheville
ERNEST KLUTTZ, *Recording Secretary,* Gastonia
HORACE EASOM, *Executive Secretary,* Shelby

X. FRUITLAND BAPTIST ASSEMBLY

B. G. HENRY, *Director,* Hendersonville

XI. CASWELL BAPTIST ASSEMBLY

R. K. REDWINE, *Director*, Southport

XII. DIRECTORY OF THE SOUTHERN BAPTIST CONVENTION

The Convention was organized May 8, 1845, and held its first meeting in Augusta, Ga.
The 1943 and 1945 Conventions were deferred by the Southern Baptist Convention Executive Committee in view of war restrictions on travel.
The 1952 Convention was held in Miami, Florida, May 14-18, 1952.
The 1953 Convention is to be held in Houston, Texas, May 6-10, 1953.

Officers of the Convention:

President: James David Grey, New Orleans.
First Vice-President: Casper Carl Warren, Charlotte, North Carolina.
Second Vice-President: Edward Voorhees Peyton, Locklies, Virginia.
Secretary: George Broadup Fraser, 823 Munsey Bldg., Washington, D. C.
Secretary: Joe W. Burton, 161 Eighth Ave, N., Nashville, Tennessee.
Treasurer: Porter Routh, 127 Ninth Ave., N., Nashville, Tennessee.

Executive Committee:

Porter Routh Executive Secretary, Nashville, Tenn. North Carolina Members: J. Winston Pearce, Durham; Casper C. Warren, Charlotte.

Boards of the Convention:

Foreign Mission Board, Richmond, Va., M. T. Rankin, Executive Secretary. North Carolina Members: Eph Whisenhunt, Clayton; R. K. Benfield, Hickory.
Home Mission Board, Atlanta, Ga., J. B. Lawrence, Executive Secretary-Treasurer. North Carolina Members: J. Roy Clifford, Lexington; Boyce Brooks, Albemarle.
Sunday School Board, Nashville, Tenn., T. L. Holcomb, Executive Secretary. North Carolina Members: Zeno Wall, Shelby; R. C. Campbell, Shelby.
Relief and Annuity Board, Dallas, Texas, Walter R. Alexander, Executive Secretary. North Carolina Members: H. B. Anderson, Durham; L. S. Gaines, Fayetteville.

Institutions of the Convention:

Southern Baptist Theological Seminary, Duke K. McCall, President, Louisville, Ky. North Carolina Members of Board of Trustees: J. Clyde Turner, Raleigh; William Harrison Williams, Charlotte; F. Orion Mixon, Murfreesboro.
Southwestern Baptist Theological Seminary, E. D. Head, President, Seminary Hill, Texas. North Carolina Member of Board of Trustees: G. W. Bullard, Raleigh.
New Orleans Baptist Theological Seminary, Roland Q. Leavell, President, New Orleans, La. North Carolina Member of Board of Trustees: Claude U. Broach.
Golden Gate Baptist Theological Seminary, Berkeley, Calif., Harold K. Graves, President. North Carolina Member: Clyde E. Baucom, Wilson.
Southeastern Baptist Theological Seminary, Wake Forest, Sydnor L. Stealey, President, Wake Forest. North Carolina local members:

Term Expiring 1953: E. B. Denny, 920 Cowper Drive, Raleigh; William L. Wyatt, 921 Vance Street, Raleigh.

Term Expiring 1954: J. Glenn Blackburn, Wake Forest College, Wake Forest; John W. Kincheloe, Hayes Barton Church, Raleigh.

Term Expiring 1955: Broadus E. Jones, First Baptist Church, Raleigh; W. Perry Crouch, President, 133 Woodfin, Asheville.

Term Expiring 1956: Ralph A. Herring, First Baptist Church, Winston-Salem; Philip L. Elliott, Gardner-Webb College, Boiling Springs.

Term Expiring 1957: Claud B. Bowen, First Baptist Church, Greensboro; Walter M. Williams, 1303 W. Davis St., Burlington.
Southern Baptist Hospital, Frank Tripp, Superintendent, New Orleans, La.; North Carolina Director: E. N. Gardner, Laurinburg.

XIII. RIDGECREST

Chartered March 1907
Southern Baptist Convention Summer Assembly Grounds
Ridgecrest, North Carolina
Owned and Operated by
The Sunday School Board of the Southern Baptist Convention
T. L. HOLCOMB, *Executive Secretary*, Nashville, Tennessee
WILLARD K. WEEKS, *Manager*, Ridgecrest

Southern Baptist Foundation, C. H. Bolton, Executive Secretary, Nashville, Tenn. North Carolina Member: Wm. L. Wyatt, Raleigh.

Commissions of the Convention:

Education Commission, R. Orin Cornett, Executive Secretary, Nashville, Tenn. North Carolina Member: Hoyt Blackwell, Mars Hill.
Social Service Commission, Hugh A. Brimm, Executive Secretary, Nashville, Tenn. North Carolina Member: Garland A. Hendricks, Shelby.
Radio Commission, . North Carolina Members: L. J. Morriss, Raleigh; Edwin S. Preston, Raleigh.
Historical Society, Norman Cox, Executive Secretary, Nashville, Tenn. North Carolina Member: George W. Paschal, Wake Forest.
Commission on American Baptist Theological Seminary, Nashville, Tenn. L. S. Sedberry, General Secretary and Treasurer.
Baptist Brotherhood Commission, George W. Schroeder, Executive Secretary, 1548 Poplar Ave., Memphis, Tenn. North Carolina Member: Don C. Young, Asheville.

Standing Committees of the Convention:

Public Affairs, J. M. Dawson, Executive Secretary, Washington D. C. North Carolina Member: Harold W. Tribble, Wake Forest.
Order of Business Next Sesion, North Carolina Member: No N. C. Member.
W.M.U. Work, Miss Alma Hunt, Chairman, Birmingham, Ala.; Mrs. Gordon Maddrey, Ahoskie.

Special Committees of the Convention to Report in 1953:

Baptist Circulation Campaign: No Member.
Baptist Papers: A. L. Goodrich, Chairman, Jackson, Miss. North Carolina Member: L. L. Carpenter, Raleigh.
Denominational Calendar: W. L. House, Chairman, Fort Worth, Texas. No N. C. Member.
Negro Ministerial Education: H. Leo Eddleman, Chairman, Southern Baptist Theological Seminary, Louisville, Ky. No N. C. Member.
Relations other Religious Bodies: T. C. Gardner, Chairman, Baptist Building, Dallas, Texas. North Carolina Member: Albert S. Hale, High Point.
Audio-Visual Education: J. Norris Palmer, Chairman, Box 1309, Baton Rouge, La.
Committee on Study R. A., Boy Movement and Scouting: Robert E. Naylor, Chairman, 121 S. Waccamaw, Columbia, S. C. No N. C. Member.
Committee on Boards: E. C. Brown, Chairman, First Baptist Church, Blytheville, Arkansas. North Carolina Member: M. O. Owens, Jr., Lenoir, N. C.

Officers of the Womans Missionary Union:

Organized May 14, 1888, an auxiliary to the Southern Baptist Convention. Headquarters, Birmingham, Ala., Miss Alma Hunt, Executive Secretary. North Carolina President, Mrs. Gordon Maddrey, Ahoskie.

XIV. BAPTIST WORLD ALLIANCE

Headquarters: Washington, D. C. Organized in London, England, July 11-19, 1905 when first meeting was held.
Last Session, Cleveland, Ohio, July 22-27, 1950.
Next Meeting, the Ninth to be held London, England, 1955.

CONSTITUTION

PREAMBLE

For the declaration of its fundamental purposes and the permanent guidance and control of its activities, the body does adopt the following as its Constitution, to wit:

ARTICLE I. Name

The name of this body is the Baptist State Convention of North Carolina.

ARTICLE II. Purposes

The object of this Convention shall be to promote missions, education, social service, the distribution of the Bible and sound religious literature, and to co-operate with the work of the Southern Baptist Convention.

ARTICLE III. Composition

The Convention shall be composed of (1) two messengers from each co-operating church, and one additional messenger from each church for every hundred members or major fraction thereof, beyond the first one hundred members; provided, that no church shall be entitled to more than ten messengers. No one shall be a messenger who is not a member of a church co-operating with the Convention, and messengers must be duly elected by their churches, a co-operating church shall be one that supports any object of the Convention; and (2) the officers of the Convention, the members of the General Board, the editor of the *Biblical Recorder,* and the President of the Woman's Missionary Union.

ARTICLE IV. Meetings

The Convention shall convene annually on Tuesday after the second Sunday in November. In case of emergency the General Board is empowered to change the time or place of meeting, cancel the sessions of the Convention, or call a special meeting by a vote of two-thirds of the members present when the vote is taken.

ARTICLE V. Officers

The officers of the Convention shall be a President, a First Vice-President a Second Vice-President, a Third Vice-President, a Recording Secretary, a Statistical Secretary, a General Secretary, a Treasurer who at the discretion of the Convention may be the General Secretary and three Trustees. The terms of all officers shall commence at the conclusion of the annual session at which they are elected and continue until the close of the next Convention. The President or Vice-Presidents may not be elected for more than two consecutive terms. All officers shall be elected on the second day

of the annual Convention. A vacancy in any office occurring between sessions of the Convention may be filled by the General Board.

ARTICLE VI. Trustees of the Convention

The Convention shall have three trustees who shall serve for one year and shall hold title to the property of the Convention and convey and use the same as directed by the Convention or its General Board. They shall execute obligations only in behalf of and as ordered by the Convention. They shall have the powers granted to trustees of religious societies by the laws of the State of North Carolina, but subject always to the limitations imposed by this Constitution and by action of the Convention or its General Board. They shall require the Treasurer of the Convention to give suitable bond, with corporate security and in adequate amount as determined by the General Board, and they shall cause such bonds to be safely kept. Failure on the part of the Treasurer to maintain such a bond in force for as long a period as ten days shall authorize the Trustees to remove him from office and fill the vacancy at once. The Trustees shall make full, detailed reports to the annual sessions of the Convention and at other times if requested by the General Board. They shall safely keep the seal of the Convention and affix it only as authorized by the Convention or its General Board. The seal shall be circular in form and shall bear the words:

"Trustees of the Baptist State Convention of North Carolina, Incorporated 1893.

SEAL."

The Trustees shall keep full minutes of all their meetings and preserve the same in permanent forms. They shall elect their own Chairman and Secretary. Any vacancy occurring in their membership between sessions of the Convention shall be filled by the General Board.

ARTICLE VII. The General Board of the Convention

1. The General Board of the Convention shall consist of the President and the Recording Secretary of the Convention ex officio, and one member from each Co-operative Baptist Association, and one additional member from each association for every twenty thousand members or fraction thereof beyond the first twenty thousand members; provided, that no association shall be entitled to more than three members, and that no church shall have more than one member serving on the Board.

2. The members of the General Board shall be elected by the Convention after receiving nominations from the committee selected by the Convention for this purpose, and after giving opportunity for nominations from the floor of the Convention. No one who is in the employment for pay of any institution of the Convention

shall be eligible for membership on the Board except as ex officio member.

*3. *The Term of their service shall be four years. As nearly as possible, one fourth of the total membership shall be elected at each annual session of the Convention.*

*4. The terms of office of members of the General Board, Trustees and directors of the institution and agencies of the convention shall begin on January 1, following their election, *and shall end December 31 following the election of their successors, unless sooner terminated.*

*5. *Removal of a member from his Association to any other association in North Carolina shall terminate his membership on December 31 following his removal. All vacancies occurring shall be filled at the next session of the Convention.*

6. Removal of a member from his association shall terminate his membership on the General Board. Any vacancies occurring may be filled by the Convention, or, between sessions, vacancies occurring may be filled by the General Board.

7. The General Board shall have the power to act for the Convention in the interim between sessions, except as specifically limited by the constitution, and it shall have general supervision of all agencies and institutions fostered and supported by the Convention.

ARTICLE VIII. Agencies of the Convention

SECTION A. Trustees of the Convention's Institutions.

The charter of every institution owned or supported in whole or in part by the Convention shall contain the following provisions:

SUBSECTION 1. The Baptist State Convention of North Carolina shall elect the trustees and directors of said corporation for terms of four years except that the Directors of the Baptist Foundation shall be elected for terms of five years. At the first election by the Convention one-fourth of the board of trustees shall be elected to serve for one year, one-fourth for two years, one-fourth for three years, and the remaining one-fourth for four years. At each subsequent regular annual session of the Convention one-fourth of the Board of Trustees of said corporation shall be elected by the Convention to succeed the members of said Board retiring.

SUBSEC. 2. The trustees shall be responsible to the Convention for the operation of its institutions in accordance with Baptist principles; full report of all work done and undertaken shall be reported to the Convention; no change of policy shall be made without securing the prior approval of the Convention or its General Board; no program shall be inaugurated which might involve the Convention directly or indirectly in a debt, without securing the prior approval of the Convention.

---

* Constitution in italics amended, See Sec. 62, page 75.

SUBSEC. 3. The members of the Board of Trustees of said corporation shall be residents of the State of North Carolina and members of churches co-operating with the Convention.

SUBSEC. 4. Removal of a member of a Board of Trustees. If for any reason a member of a Board shall cease to be a member of a church co-operating with the Convention or shall remove his residence from the State, his membership on any Board shall be thereby terminated. Any vacancy on the Board shall be filled by the remaining members until the next regular annual session of the Convention, and the Convention shall at its next regular annual session fill the vacancy for the unexpired term. The Board of Trustees of said corporation by affirmative vote of three-fourths of the entire membership given in regular annual meeting or in a special meeting called for the purpose, shall have the power to remove from office any trustee of such corporation for cause considered sufficient by such Board, but only after reasonable notice to such trustee and opportunity to be heard by the Board. The Convention shall have the right to remove any trustee for cause considered sufficient by the Convention, but only after reasonable notice to such trustee and opportunity for him to be heard by the Convention. Notice of such contemplated action and hearing by the Convention may be given by the Executive Committee of the General Board of the Convention.

SUBSEC. 5. The trustees of the institutions and agencies of the Convention shall be nominated by the Committee to Nominate Members of the General Board, Trustees and Directors of the Institutions and Agencies of the Convention. The trustees of all institutions owned and supported by the Convention shall make an annual report to the above committee of all vacancies to be filled.

SEC. B. Council on Christian Education.

The Council shall be composed of the members of the General Board comprising the Christian Education Committee. This Committee, together with the President, Dean, and Chairman of the Trustees of each of the colleges receiving funds from the Convention, the President of the Baptist State Convention, the President of the General Board and the President of the W.M.U. as ex officio members, shall be known as the Council on Christian Education. Representatives on the Council from the colleges will not have voting power in the allocation of funds.

No member of the Council who occupies a salaried position with the Convention or its institutions or its auxiliary shall have a vote on appropriations that may be made to the institutions; and all appropriations agreed upon shall be subject to the approval of the General Board. The duties and powers of the Council shall be fixed by the By-Laws of the Convention.

SEC. C. Baptist Foundation.

This agency of the Convention was authorized and organized in 1919, and is incorporated under the Laws of the State of North Carolina. Its directors are elected for five-year terms, one-fifth of the number annually by the Convention. It was organized and is maintained for the purpose of receiving and holding and administering donations of money and property which charitable-minded persons may desire to leave to it from time to time.

ARTICLE IX. Concerning Debts

SECTION A. The General Board shall have authority to borrow money in anticipation of current revenue, provided that any unpaid balance of such borrowing at the end of the current fiscal year shall be provided for in and made a part of the budget for the subsequent fiscal year.

SEC. B. No institution or agency of the Convention shall encumber its property or change its status with respect to the Convention without authority from the Convention. Institutions and agencies of the Convention, subject to the approval of the General Board, shall have authority to borrow money in anticipation of current revenue, provided that any unpaid balance of such borrowing at the end of the current fiscal year shall be provided for in and made a part of the budget for the subsequent current year.

SEC. C. All borrowing by the Convention for its own use, or for its institutions or agencies, or borrowings by any institution or agency of the Convention, the payment of which would require an extension of time beyond the close of the subsequent fiscal year, shall be authorized only on the following terms and conditions:

(1) Notice of any and all contemplated borrowings shall appear in the *Biblical Recorder* in three separate issues in advance of the meeting of the Convention during which it is proposed that action be taken.

(2) Any and all resolutions which propose the borrowing of money shall set forth all pertinent facts and a definite schedule for repayment. They shall be considered by the Committee on Resolutions, or by a special committee, and shall be voted on by the Convention on two separate days while the Convention is in session; and on each day they must receive the votes of at least three-fifths of the messengers present when the vote is taken, and such vote shall be recorded in the minutes of the Convention.

ARTICLE X. Miscellaneous

SECTION A. The Convention's fiscal year shall close on December 31.

SEC. B. The members of the Boards of the Convention and its institutions and agencies shall be distributed as widely as practicable. The term of office of a trustee who has not resigned, died, become

disqualified, or been removed shall not expire until his successor shall have been duly elected and qualified. No individual shall serve on any Board, or institution, who is at the same time holding membership on any other Board or institution. Not more than three members of any Board of any institution or agency supported wholly or in part by the Convention shall be members of the same church.

SEC. C. Individuals, churches and associations, or others desiring the assistance and co-operation of the Baptists of the Convention in any work not already fostered by the Convention shall present such project to the agency under which it should be properly placed. If the agency fails or refuses to approve it, it may be presented to the Convention under miscellaneous business or as a special order.

SEC. D. Neither the Convention, nor any institution or agency, owned or supported in whole or in part by the Convention, shall accept or receive, directly or indirectly, any gift, grant, or aid from the Federal or State governments or any governmental agency, except for definite and full services rendered by the institution or agency and by and with the approval of the Convention or its General Board.

ARTICLE XI. Woman's Missionary Union

The Woman's Missionary Union of North Carolina is recognized as an auxiliary of this Convention whose accomplishments and potentialities in good works are appreciated as being of immeasurable power to our Christian cause.

ARTICLE XII. Amendments

This Constitution may be changed or amended on the second day of any annual session of the Convention by a two-thirds vote of the registered messengers present when the vote is taken provided, that notice of the contemplated change shall have been announced on or before the first day of the Convention.

ARTICLE XIII. Validate

The adoption of this new Constitution shall not invalidate any action validly taken by or in behalf of the Convention or any of its institutions or agencies prior to the date this new Constitution becomes effective.

BY-LAWS

The work of the Convention shall be governed by the following by-laws:

ARTICLE I. Duties of Officers of the Convention

SECTION A. The President shall preside over the deliberations of the Convention and discharge such other duties as are imposed

upon him by the Convention or as are incumbent on the presiding officer of a deliberative body. He shall in advance of the meeting of the Convention appoint a Committee on Enrollment consisting of nine members, and a Committee on Committees consisting of fifteen members. He may appoint other committees when so directed by the body. In case of his death or incapacity to serve the Vice-Presidents shall succeed him in the order of their rank.

SEC. B. The Recording Secretary shall record and preserve the proceedings of the Convention and shall have the same printed and distributed.

SEC. C. The General Secretary of the Convention shall promote the whole program of the Convention, including Missions, Education and Social Service, and may serve as adviser to all the institutions, agencies and committees of the Convention. He shall work under the direction of and be subject to the authority of the General Board; and shall have administrative supervision of such work as shall be assigned to him by the Convention or its General Board.

SEC. D. The Treasurer shall receive all funds sent him for the objects of the Convention, make acknowledgment of the same once a month in the *Biblical Recorder*, give bond to the Trustees of the Convention in such amount as the General Board may determine for the faithful performance of his duties. The Treasurer shall sign all checks, which shall be countersigned by the General Secretary, or in case the offices of Secretary and Treasurer shall be filled by the same person, then all checks shall be signed by the bonded bookkeeper, or by any other bonded officer or employee at the discretion of the Board, which shall indicate its decision and will by filing formal resolutions with the depository bank; and such checks shall be countersigned by the General Secretary.

He shall forward at least once a month all contributions to their destinations. He shall make an annual report of his receipts and disbursements which shall be published in the minutes of the Convention, and upon retiring from his office, he shall deliver to his successor all money, papers, books and other property belonging thereto.

ARTICLE II. Duties of Committees

The committees of the Convention shall be divided into three categories:

SECTION A. Those appointed by the President in advance of the Convention.

SUBSECTION 1. A Committee on Enrollment consisting of nine members whose duties it shall be to provide registration cards for messengers and visitors and have them in a suitable place several hours before the meeting of the Convention. This committee shall make a report to the assembled messengers upon the call of the President, and shall serve as a committee on credentials.

*SUBSEC. 2. *A Committee on Committees whose duty it shall be to nominate for election by the Convention the following Committees, and such other Committees as may be assigned to it.*

*SEC. B. Those *elected* to report at the session of the Convention by which they are *elected*:

SUBSECTION 1. Committee on Resolutions, consisting of thirteen.

SUBSEC. 2. Committee to report on the General Board's report, consisting of twenty-three.

SUBSEC. 3. Committee on Place and Preacher for the next Convention, consisting of nine.

*SEC. C. *Those elected to report at the next regular session of the Convention*:

SUBSECTON 1. Committee on Order of Business, consisting of nine.

*SUBSEC. 2. *Committees to Nominate the Members of the General Board and Trustees and Directors of the Institutions and Agencies of the Convention: This committee shall consist of 15 members, five of whom shall be retained from the previous year's committee. Their term of office shall begin at the Convention at which they are elected and shall terminate upon adjournment of the Convention at which their successors are elected. No member shall be eligible to succeed himself after serving two consecutive years. Vacancies occurring shall be filled at the next session of the Convention. Membership on this Committee shall not bar one from election to the General Board or as a Trustee or Director of any agency or institution of this Convention.*

The Committee on Committees shall nominate the chairman of Committee.

SUBSEC. 3. Committee on Social Service and Civic Righteousness, consisting of fifteen.

SUBSEC. 4. Historical Commission, consisting of thirteen.

SUBSEC. 5. Committee on Publicity, consisting of five.

SUBSEC. 6. Committee on Memorials, consisting of five.

ARTICLE III. The General Board

SECTION A. Its Organization.

SUBSECTION. 1. Meetings. The General Board shall meet in regular sessions in January and June of each year, and in cases of emergency, at the call of the General Secretary and the President of the Board, or of any five members.

SUBSEC. 2. Officers and Department Heads. At the January meeting of the Board, there shall be elected the following officers who

* By-Laws in italics amended. See Sec. 62, page 75.

shall serve for one year, and until their successors are elected and qualified; a President, a Vice-President, and a Recording Secretary.

At the same time, the Board shall elect a Comptroller, all department heads, and such other assistants as may from time to time be deemed necessary, and shall fix the compensation of its secretaries and other employees, and all salaried officers of the Convention.

The Comptroller shall be the chief accountant of the Convention. As such, he shall be charged with the responsibility of accounting for all funds of the Convention, including all receipts and disbursements, and shall countersign all checks and make such reports and accounting as the General Board may direct, and perform any other duties which may be assigned to him by the General Board.

SUBSEC. 3. At the January meeting of the General Board the Convention program shall be organized and promoted under the following divisions.

(1) Administration and Promotion.
(2) Missions.
(3) Christian Education.
(4) Social Service.

These four divisions shall be administered and promoted under committees composed of the members of the General Board as indicated.

(1) Administration and promotion shall be under the direct supervision of the General Secretary and the committee from the General Board. The membership of this committee shall include approximately one-half of the members of the General Board remaining after committees 2 and 3 have been made up. This committee will deal with the following phases of the work:

(a) All Convention Properties.
(b) *Biblical Recorder.*
(c) Associational Missionaries.
(d) Brotherhood.
(e) Baptist Foundation.
(f) Co-operation with Southern Baptist Convention.
(g) Co-operation with Woman's Missionary Union.
(h) Publicity.

(2) Missions Committee shall be made up of approximately one-third of the membership of the General Board with a full-time paid secretary. This committee shall be divided into three sub-committees as follows:

(a) Training Activities:

Sunday School
Training Union

Student Union
Summer Assemblies

(b) Direct Missions:
Aid to Missionary Pastors
Rural Church Programs
Promotion of New Churches
Aid to Silent People
Aid to Displaced Persons
Work in Sanatoriums and Correctional Institutions
Music and Drama
Visual Aids
Work with Other Races

(c) Evangelism

(3) Christian Education. This committee shall be composed of approximately one-fourth of the members of the General Board, with a full time paid secretary. This committee will deal with all matters pertaining to the operation of our Baptist Colleges. The committee, together with the President, Dean, and Chairman of the Board of Trustees of each of the colleges receiving funds from the Convention, with the President of the Baptist State Convention, the President of the General Board, and the President of the W.M.U. as ex officio members, shall be known as the Council on Christian Education, Representatives on the Council from the colleges will not have voting power in the allocation of funds.

The Council on Christian Education in co-operation with the general secretary of the Convention shall nominate, and the General Board shall elect an executive secretary.

(4) Social Service. This committee shall be composed of approximately one-half of the General Board remaining after committees 2 and 3 have been made up. This committee will have supervision of the following phases of our work:

(a) Baptist Hospital
(b) Orphanages
(c) Home for the Aged.

At this same meeting an Executive Committee of eight members shall be elected with the understanding that the four chairmen of the above named committees shall serve on the Executive Committee, and that four other members be elected by the Board.

SUBSEC. 4. The General Board shall present its recommendations to the Convention; and these recommendations shall be printed in the *Biblical Recorder,* together with any pertinent information, two weeks prior to the meeting of the Convention.

SEC. B. Powers and Duties of General Board.

SUBSEC. 1. Charge of Work. The General Board shall have charge and control of all work of the Convention, including Missions, Education, Beneficences, and all other general activities, in the interim between sessions of the Convention, except those activities committed specifically by charter to the Boards of Trustees of its institutions and agencies. It shall have the power to act for the Convention in the interim between sessions of the Convention; and any action taken during the interim shall be binding on the Convention and reported fully to the Convention at its next session. It shall make and approve all appropriations. It shall have no power to contravene any action of the Convention nor to launch any new institution. It may provide for the expansion of any phase of work which its income and resources may make possible. It shall have the responsibility of bringing to the Convention for its Consideration recommendations concerning any phase of the work that is being done or that should be undertaken in order that the Convention may have an over-all picture of the total program of North Carolina Missionary Baptists.

SUBSEC. 2. Reports. The General Board shall make a full report to the Convention of its activities during the year, including the work done by the departments of Missions, Education, and Beneficences and all other general activities. The Board shall have its report printed and ready for distribution at the first session of the Convention, including reports from Educational Institutions, Hospitals, Orpahanges, Baptist Foundation, Educational Council, and all other agencies of the Convention.

SUBSEC. 3. Allocation of Funds. The General Board shall recommend to the Convention the percentage of undesignated gifts which each object of the Convention shall receive, both State and Southern Baptist Convention objects.

SUBSEC. 4. Audits. The General Board shall employ a certified public accountant each year to make a complete audit of the books and accounts of the treasurer and bookkeeping departments and report to the General Board and shall have it published in the Minutes of the Convention.

ARTICLE IV. Council on Christian Education

SECTION A. Powers.

In the interim between the meetings of the General Board the Council shall have oversight of the entire program of education in the colleges and schools of the Convention.

SEC. B. Duties. The duties of the Council shall be as follows:

(1) It shall devise ways and means for the proper correlation of the work and programs in the several educational institutions supported by the Convention.

(2) It shall study the needs of the institutions and their ability to meet these needs, and upon the basis of its findings shall recommend to the General Board allocations to the institutions of such funds as may be made available by the Convention or the General Board for Christian education.

(3) It shall formulate and promote plans for increasing the interest in and the support of these institutions and shall make reports in detail to the General Board upon all its work and findings.

SEC. C. Executive Secretary.

The Council on Christian Education in co-operation with the General Board of the Convention shall nominate and the General Board shall elect an Executive Secretary.

SEC. D. Meetings.

The Council shall meet at the call of the Chairman, at least three times during the Convention year; it may meet in special session at the call of the Chairman and Executive Secretary, or any five members.

ARTICLE V. Eligibility for Membership on The General Board and on Boards of Trustees and Directors of Agencies and Institutions of the Convention

**Members of the General Board and Trustees and Directors of any agency or institution of the Convention shall be members of Churches co-operating with the Convention.*

The Term of office shall begin on January 1 following the meeting of the Convention at which members were elected; and shall end on December 31 following the Convention at which their successors were elected, unless sooner terminated.

In no case shall a member of any board serve a continuous term of more than four years; except the directors of N. C. Baptist Foundation, in which case the continuous term shall not exceed five years.

**Any member having just completed a full term of office on any board of this Convention shall not be eligible for election to membership on any other until one year has elapsed.

---

* By-Laws in italics amended. See Sec. 62, page 75.
** This last line transfered from Article VII, Section A, Subsection 1, of Constitution.

ARTICLE VI. Convention Procedure

SECTION A. Rules.

The Rules of Order for the Convention shall be those laid down in Kerfoot's "Parliamentary Law," but in cases where the meaning may not be clear the President shall exercise his discretion, subject to appeal to the Convention.

SEC. B. Resolutions.

All resolutions presented to the Convention shall be referred to the Committee on Resolutions, except that by a two-thirds vote of the messengers present on the first or second day of the Convention, the rules may be suspended and a resolution be taken up for immediate consideration.

SEC. C. Recommendations in Reports.

Nothing contained in reports to the Convention shall be construed as an action of the Convention except the recommendations which are definitely listed and adopted by the Convention.

ARTICLE VII. Amendments to By-Laws

The By-Laws may be altered by a majority vote of the messengers present on the first or second day of the Convention.

PROCEEDINGS

PROCEEDINGS

WINSTON-SALEM, NORTH CAROLINA

TUESDAY MORNING, NOV. 11, 1952

1. Grover H. Jones, High Point, presiding for his second year as President of the Convention, called this the One Hundred Twenty-Second Annual Session to order. All sessions of the convention were held in the First Baptist Church in Winston-Salem. On seven previous occasions the Convention has met in this city. The years were 1947, 1943, 1939, 1931, 1922, 1911, and 1901. The Host Pastor, Ralph A. Herring, together with the pastors and Baptist Churches in Winston-Salem and the Pilot Mountain Association co-operated in making this convention a most successful one.

2. Charles B. Deane, Rockingham, served as Recording Secretary.

3. Director of Music for the Convention, H. Grady Miller, of the Host Church assisted by Miss Frances Cartner, Winston-Salem, as pianist, were recognized.

Song: "All Hail the Power of Jesus Name."

4. The opening worship and prayer was led by W. R. Wagoner, Winston-Salem.

5. The President recognized James B. Willis, Hamlet, Chairman of the Committee on Committees, who released the names of the Committee as follows:

COMMITTEE ON COMMITTEES

J. B. Willis, Hamlet, *Chairman*

Henry B. Anderson, Durham
Irving E. Carlyle, Winston-Salem
Miss Addie Mae Cooke, Murfreesboro
W. Perry Crouch, Asheville
Mrs. E. L. Davis, Winston-Salem
Howard G. Dawkins, Kinston
James Earp, Selma
Howard Ford, Elkin
F. L. Fulton, Raleigh
Andrew J. Hutchins, Canton
Jesse A. Jones, Kinston
Mrs. Anna Kitchin Josey, Scotland Neck
O. M. Mull, Shelby
H. R. Roland, Wilmington

6. President Jones announced the Committee on Enrollment as follows:

COMMITTEE ON ENROLLMENT

LEWIS E. LUDLUM, *Chairman,* Winston-Salem

Vernon Sparrow, Winston-Salem
Luther Matthews, Winston-Salem
H. T. Highfill, Winston-Salem
Mrs. Westbrook Wilcox, Winston-Salem
E. F. Baker, Kernersville
Howard Beard, Rural Hall
J. G. Allgood, Yadkinville
Mrs. C. D. Livengood, Winston-Salem

7. Lewis E. Ludlum, Chairman, announced that 920 messengers had registered. Upon his motion the Convention voted that the messengers now enrolled and all others who may register during the remaining sessions constitute the Convention for the transaction of the order of business.

8. The Program for the Convention was prepared by M. O. Owens, Jr., Chairman; Mrs. Leland H. Kitchin; Robert D. Holleman; Tom S. Lawrence; Myron W. Gordon, Jr.; W. W. Hamilton, Jr.; Mrs. Terry Smart; Ralph A. Herring; and W. Wilbur Hutchins. At this time the Convention President recognized M. O. Owens, Jr., Lenoir, who submitted the following Order of Business to be subject to such changes as may be necessary during the Convention, and upon his motion it was approved as follows:

PROGRAM

BAPTIST STATE CONVENTION OF NORTH CAROLINA
One Hundred Twenty-Second Annual Session

TUESDAY MORNING, NOVEMBER 11, 1952

9:30 Worship.....W. R. Wagoner, Winston-Salem

9:40 Organization
Announcement of Committees
Report of Committee on Enrollment
Report of Committee on Order of Business
Recognition of Winston-Salem pastor, New Pastors, Visitors

10:00 Keynote Address.....Grover H. Jones, High Point

10:25 Report of the General Board
President C. C. Warren, Charlotte

11:00 Report of the Advance Program
Address.....Albert McClellan, Nashville, Tenn.

11:45 Business and Announcements

11:50 Special Music.....Wake Forest College Choir

12:00 Convention Sermon.....Carey P. Herring, Fairmont
Alternate.....Henry B. Anderson, Durham

12:40 Adjournment

TUESDAY AFTERNOON

2:00 Worship.....John Farrar, Boiling Springs

2:10 Baptist Orphanage....I. G. Greer, Chairman Board of Trustees

2:30 Baptist Hospital..Grady Southern, President Board of Trustees

2:50 Baptist Homes..John T. Wayland, Chairman Board of Trustees

3:10 Report of Committee on Committees

3:15 Special Music.....Wake Forest College Choir

3:20 Report of Council on Christian Education
Charles E. Parker, Chairman

3:45 Report on Wake Forest Enlargement
C. C. Warren, Chairman of Committee of Seventeen

4:00 Adjournment (Tour of Baptist institutions in the city follows)

TUESDAY EVENING

7:30 Worship.....John C. Gill, Bullock

7:40 Report of Committees and Announcements

7:50 *The Biblical Recorder*
Louis S. Gaines, Chairman Board of Directors

8:05 Special Music.....Pilot Mountain Associational Choir

8:15 State Missions
Reports
Pictures
Message.....R. Archie Ellis

9:30 Adjournment

WEDNESDAY MORNING, NOVEMBER 12, 1952

9:30 Worship.....Oren A. Anderson, Rowland

9:40 Report of Committees and Announcements

9:50 Relief and Annuity Board.....Baynard F. Fox, Louisville, Ky.

10:10 Seminaries.....Harold K. Graves, Golden Gate Seminary, Berkeley, California

10:35 American Bible Society.....I. Stuart McElroy, Richmond, Va.

10:45 Hymn

10:50 "Christian Education".....A. C. Reid, Wake Forest

11:20 Report of Committee on Social Service and Civic Righteousness.....H. B. Anderson, Chairman, Durham Allied Church League

11:55 Special Music.....Miss Margaret Hodge, Albemarle

12:00 "The Christian Conscience and Social Obligations" E. McNeill Poteat, Raleigh

12:30 Adjournment

WEDNESDAY AFTERNOON

2:30 Worship.....John Hicks, Old Fort

2:40 Report of Committees and Announcements

2:50 Report of Committee to Report on General Board's Report

3:15 Special Music.....Wingate College Sextette

3:25 Report of Trustees of the Convention

3:30 Report of Historical Commission.....Willis G. Briggs, Raleigh

3:40 Observance of General Secretary's Twenty Years of Service C. C. Burris, L. L. Morgan, J. Louis Price, Donald Myers, Perry Morgan

4:00 Election of Officers
Adjournment

WEDNESDAY EVENING

7:30 Worship.....Guy C. Moore, Wilmington

7:40 C. R. O. P.....Carl R. Key, Durham

7:45 Chaplains.....Col. William L. Cooper, Camp Pickett, Va.

7:55 Woman's Missionary Union..Mrs. C. Gordon Maddrey, Ahoskie

8:15 Special Music....Choir of First Baptist Church, Winston-Salem

8:25 Foreign Missions.....George Sadler, Richmond, Va.

9:30 Adjournment

THURSDAY MORNING, NOVEMBER 13, 1952

9:30 Worship.....J. Alton Morris, Murphy

9:40 Miscellaneous Business and Announcements

9:50 Sunday School Board.....William J. Fallis, Nashville, Tenn.

10:10 Home Missions.....A. B. Cash, Atlanta, Georgia

10:40 Special Music

10:50 Memorials

11:00 "Baptists and Their World Mission"
R. Paul Caudill, Memphis, Tenn.

Adjournment

---

9. Host Pastor, Ralph A. Herring, Winston-Salem, was recognized and on his behalf and the pastors of the Pilot Mountain Association, extended a cordial welcome to the Convention messengers. He requested these Pastors to stand and they were at this time recognized.

Greetings were dispatched by the Recording Secretary by order of the Convention to each Southern Baptist Convention State now meeting in Annual Session.

10. In keeping with an established custom, the President recognized the new pastors. These came forward and were extended words of welcome by General Secretary M. A. Huggins:

Laurie J. Atkinson, Swansboro
Milton Boone, Wilmington
Joseph R. Burn, Tar Heel
Richard M. Cassity, Spruce Pine
J. F. Colston, Winton
E. Gordon Conklin, Williamston
Joe D. Everette, Magnolia
Swan Haworth, Lumberton
Rockie Hodson, Rockwell
Harold J. Mason, Kannapolis
J. Larry Mayo, Smithfield
O. Jack Murphy, Charlotte
W. C. Pate, Gastonia
G. D. Phillips, Greensboro
L. C. Pinnix, Shelby
James L. Pollard, Durham
J. D. Robinson, Linwood
Jack Roe, Greensboro
Leonard Rollins, Lexington
K. E. Seepe, Hudson
Robert Trexler, Merry Hill
Charles R. Tucker, Parkton
Clarence E. Wraight, Spencer

11. With Chas. F. Leek, Thomasville, First Vice-President presiding, Grover H. Jones, High Point, brought the keynote message.

12. President Jones, now presiding, introduced Casper C. Warren, Charlotte, President of the General Board, who called attention to the Advance Report of the General Board now in the hands of the Messengers. He read the Recommendations and briefly touched on

the report indicating that all directives of the Convention and those not completed were in the process of determination in keeping with the wishes of the Convention and then presented M. A. Huggins, Raleigh, General Secretary.

In presenting the report of the General Board, the General Secretary discussed the recommendations of the General Board, see Sec. 88, page 103, and called special attention to:

(a) Recommendation 14, to authorize the General Board to borrow $95,000 for the use of the Mars Hill Church in its construction of a new church plant. The following resolution, implementing the authorization was read:

RESOLVED: That the General Board of the Baptist State Convention of North Carolina, through its duly elected officers, be authorized and directed to borrow a sum not to exceed $95,000 upon such terms and conditions as the said General oard may agree upon, for the benefit of the Mars Hill Baptist Church, Mars Hill, North Carolina, and to be used by said church in its construction of a new church plant. This authority is hereby granted under and by virtue of the facts as outlined in Recommendation Number 14 appearing in the Advance Report of the General Board of the Baptist State Convention of North Carolina, and approved in annual session of said Convention, meeting in the First Baptist Church of Winston-Salem, on November 11-13, 1952.

(b) Recommendation 15, the Convention's obligation to the North Carolina Baptist Hospital, and the need for this institution to borrow an amount necessary to finish the Convention's obligation now totaling $150,000.

(c) A brief review of the growth in members, activities, and income of the churches;

(d) Special emphasis was given to the nine year Program of Advance adopted by the 1951 Convention.

(e) It was noted that during the period, 1922-1951 inclusive, the number of new churches increased from 2,374 to 2,998, an increase of 624. This 25 per cent increase compares with Maryland for the same period with an increase in new churches of 2 per cent; Virginia 8 per cent; South Carolina 12 per cent; Georgia 5 per cent. The General Secretary indicated however that while North Carolina led in the States indicated, the following states for this period showed an increase: Florida by 27 per cent and Tennessee by 29 per cent.

(f) The General Secretary emphasized the Co-operative Program indicating that of every one dollar given by the Churches only 8 cents was reaching the objects of the Convention through the Co-operative Program and while another 8 cents was reaching these objects through the designated gifts.

General Secretary Huggins then called upon E. Norfleet Gardner, now of Laurinburg, who as Chairman of the Committee of Nineteen presented the nine year Program of Advance during the 1951 Convention, spoke briefly pointing out that at the close of this year the churches had reached the first year's objective and challenged the messengers and churches to move forward during the next.

13. J. Winston Pearce, Durham, a member of the Executive Committee of the Southern Baptist Convention from North Carolina was recognized to introduce Albert McClellan, Editor of the Baptist Program, Nashville, Tennessee, who spoke on "The Advance Program."

*14. The President recognized Ottis J. Hagler, who reported as Chairman of the Committee named by the General Board to recommend changes in the Constitution and By-Laws of the Convention. Chairman Hagler called attention to Recommendation 12 of the General Board's recommendation, which would devise a permanent plan for the naming of the Committee to Nominate members for the General Board, Trustees and Directors of Institutions and Agencies. It was suggested that the members of the Committee be selected on a rotation basis — the committee to consist of 15 members, five to be elected this year for one year, five for two years, and five for three years; and thereafter five to be elected each year to serve for a three year period. On motion to amend the By-Laws, to provide for this Committee, J. Clyde Turner, Raleigh, raised the question, as to who would act as Chairman. The suggestion of M. O. Owens, Jr., Lenoir, that the President of the Convention would name the Chairman, was agreed to and made a part of Chairman Hagler's motion to amend. Thereupon Warren Carr, Durham, offered a substitute motion that action upon this recommendation be deferred. The President called for a vote upon the substitute motion which was lost. Thereafter the motion to amend the By-Laws as heretofore recommended was accepted by a majority vote of the Convention.

15. The President again recognized Ottis J. Hagler, Chairman, who gave notice that in the adoption of the Report of the Committee of Nineteen during the 1951 session, the Constitution of the Convention and the By-Laws were involved in several instances. In order to clarify the Constitution and By-Laws, notice was given that on another day of the Convention the General Board's Committee on amending the Constitution would offer certain clarifying amendments to the Constitution and By-Laws.

16. Under the direction of Paul S. Robinson, Director, the Wake Forest College Choir brought two special numbers "Come Thou, O Holy Spirit" and "There is a Balm in Gilead."

17. The time having arrived for the annual Convention sermon, the President introduced Henry B. Anderson, Durham, Alternate,

* This action was rescinded. See Sec. 40, page 50.

who read the Scripture from First Kings 18:7-39, and offered prayer. He then presented Carey P. Herring, Fairmont, who preached the sermon, using as his theme "The Power Switch."

18. This Tuesday morning session adjourned following prayer by Carlton S. Prickett, Burlington.

TUESDAY AFTERNOON SESSION

19. This afternoon session opened with the singing of "Come We That Love The Lord," with a large group of student nurses of the Baptist Hospital occupying the choir.

20. The worship and prayer service was led by John Farrar, Boiling Springs.

21. The Enrollment Committee, through the Chairman, Lewis E. Ludlum, announced that as of this time 1,300 messengers and 77 visitors had enrolled.

22. I. G. Greer, Chapel Hill, Chairman of the Board of Trustees of the Baptist Orphanage of North Carolina, called attention to the orphanage report. (See Sec. 119, page 155), and then introduced W. C. Reed, General Superintendent, who brought the orphanage message. The Report of the Orphanage was approved on the prior motion of I. G. Greer.

23. W. Grady Southern, Winston-Salem, Chairman of the Board of Trustees of the North Carolina Baptist Hospital presented the Hospital report. (See Sec. 118, page 153.) In addition to the report, Chairman Southern called attention to the action of the 1946 Convention, meeting in Asheville, at which time a new Constitution was adopted and in the amended Constitution this provision appeared:

> "Provided that nothing contained herein shall prevent the Trustees of the Convention and the General Board, or Trustees of the Baptist Hospital from borrowing an amount not to exceed $400,000, the proceeds of said loan to be advanced to the Hospital against the proceeds of its share of the Co-operative Program funds."

Upon motion by Chairman Southern, the Convention approved the following resolution:

> "That under and by virtue of the authority contained in the aforesaid provision of the Constitution, the Board of Trustees of the North Carolina Baptist Hospital are authorized to borrow a sum not to exceed $150,000 for the new wing now being constructed at the North Carolina Baptist Hospital."

As the hospital report came to an end, Ralph A. Herring, Winston-Salem, upon being recognized, commended the leadership of W. Grady Southern and with the Hospital Board Chairman, chal-

lenged the churches to complete the pledge made to the hospital at the special 1950 Convention held in Charlotte.

Thereafter the student nurses choir of the Baptist Hospital sang. The Report of the Hospital was then approved upon the motion of W. Grady Southern.

24. Under the leadership of John T. Wayland, Chairman of the Board of Trustees of the North Carolina Baptist Homes, Inc., James M. Hayes, Superintendent, offered the report for this institution. See Sec. 120, page 156. In presenting the report Superintendent Hayes introduced several of the people who live in the Home including one of the oldest, "Uncle John Holt." He was one of a quartet from the Home who sang "Leaning on the Everlasting Arms."

Subject to such action as may be taken by the Committee to report on the General Board's report, the report of the North Carolina Baptist Homes was approved upon motion by James M. Hayes.

25. As Chairman of the Committee to Report for the Committee on Committees, James B. Willis, Hamlet, submitted now and at other periods during the session of the Convention various Committees and upon his motion each Committee was approved by the Convention as submitted.

COMMITTEES TO REPORT DURING THE 1952 CONVENTION

Committee to Report on Report of the General Board

Tom Pruitt, Chairman, Hickory
J. R. Morgan, Waynesville
Ralph Harrell, Hamlet
John E. Lawrence, Wilmington
Arch McMillan, Wagram
F. O. Champion, Shelby
R. E. Lee, Mars Hill
W. E. Goode, Scotland Neck
James Early, Winston-Salem
O. T. Binkley, Wake Forest
Glenn Swaim, Winston-Salem
J. Lester Lane, Asheville
A. Douglas Aldrich, Raleigh
S. J. Lennon, Raeford
E. V. Hudson, Cramerton
John D. Davis, Boone
H. W. Baucom, Lumberton
Roger E. Williams, Oxford
Leo F. Hawkins, Norwood
Oscar Creech, Ashoskie
W. W. Finlator, Elizabeth City
Clyde E. Baucom, Wilson
Warren Carr, Durham

Committee on Resolutions

Phil L. Elliott, Chairman, Shelby

Nane Starnes, Asheville
Zeno Wall, Shelby
Miss Ruth Bagwell, Salisbury
G. Carl Lewis, Rockingham
W. L. Lynch, Siler City
Louis S. Gaines, Fayetteville
T. Sloane Guy, Jr., Wadesboro
Willis C. Bennett, Apex
Mrs. W. J. Broadwell, Durham
Mrs. W. K. McGee, Winston-Salem
H. C. Lowder, Rocky Mount
Mrs. Eugene Olive, Winston-Salem

*COMMITTEES TO REPORT DURING THE 1953 CONVENTION

Committee on Order of Business

Charles A. Maddry, Chairman, Durham

Horace Eason, Shelby
Claude Broach, Charlotte
Mrs. Gordon Maddrey, Ahoskie
Mrs. Grady Bridges, Jackson
A. C. Reid, Wake Forest
Swan Haworth, Lumberton
W. H. Weatherspoon, Raleigh
John T. Wayland, North Wilkesboro

Committee on Publicity

L. L. Carpenter, Chairman, Raleigh

Santford Martin, Winston-Salem
Marse Grant, Thomasville
Richard L. Young, Charlotte
O. L. Moore, Laurinburg

Committee on Religious Liberty

E. McNeill Poteat, Chairman, Raleigh

S. L. Stealey, Wake Forest
John D. McCready, Morganton
Douglas M. Branch, Kannapolis
C. Sylvester Green, Chapel Hill
John H. Knight, Concord
W. W. Finlator, Elizabeth City
Richard T. Howerton, Jr., Lincolnton
Santford Martin, Winston-Salem

Committee on Social Service and Civic Righteousness

L. H. Hollingsworth, Chairman, Boone

J. Alton Morris, Murphy
R. C. Campbell, Shelby
Charles E. Parker, New Bern
J. J. Tarlton, Rutherfordton
Mrs. Bela Udvarnoki, Murfreesboro
Jake Strother, Kinston
W. C. Carlton, Morehead City
R. A. Ellis, Salisbury
E. C. Lanier, Chapel Hill
Ralph A. Herring, Winston-Salem
W. J. Stephenson, Wilmington
Mrs. E. H. Corpening, Tapoco
Mrs. Robert D. Holloman, Durham
Joe Miller, Bryson City

Committee on Place and Preacher

Claud B. Bowen, Chairman, Greensboro

J. Boyce Brooks, Albemarle
Lloyd O. Barker, Fayetteville
Gilmer H. Cross, Goldsboro
Broadus E. Jones, Raleigh
Harlan Harris, Shelby
C. W. Duling, Hertford
Miss Addie Mae Cooke, Murfreesboro
James S. Potter, Statesville

---

* Note State Music Committee named by President. See Sec. 84, page 83.

Historical Commission

Willis G. Briggs, Chairman, Raleigh

W. A. Mitchener, Oxford
G. W. Paschal, Wake Forest
Mrs. E. T. Crittenden, Wake Forest
L. E. M. Freeman, Raleigh
Miss Carrie Broughton, Raleigh
Garland A. Hendricks, Boiling Springs
J. E. Ayscue, Buie's Creek
Miss Louise McMillan, Winston-Salem
J. L. Jenkins, Boiling Springs
Miss Mary Lynch Johnson, Raleigh
John A. McLeod, Mars Hill
Clarence Poe, Raleigh

Committee to Nominate Members of the General Board and Trustees and Directors of the Institutions and Agencies of the Convention

(Names in italics retained by direction of Convention, see Sec. 62, page 76.)

J. B. Willis, Chairman, Hamlet

Carl V. Tyner, Leaksville
Ed M. Stanley, Greensboro
Addison Hewlett, Jr., Wilmington
W. Perry Crouch, Asheville
J. Roy Clifford, Lexington
D. D. Gross, Clyde
Jesse A. Jones, Kinston
O. M. Mull, Shelby
A. J. Hutchins, Canton
E. N. Gardner, Laurinburg
Mrs. I. A. Ward, Hertford
Mrs. R. H. Pope, Enfield
W. P. Milne, Ahoskie
Vernon Taylor, Elkin

Committee on Memorials

E. B. Denny, Chairman, Raleigh

J. H. Bunn, Morehead City
F. O. Mixon, Murfreesboro
Mrs. James B. Turner, Raleigh
Randolph Gregory, Wilmington

Committee on Allied Church League

The Committee on Committees recommends that the 1952 Committee membership be continued, giving the General Board power to make any changes that may be necessary.

L. E. Andrews, Lexington
Henry B. Anderson, Durham
Gaither M. Beam, Louisburg
W. P. Biggerstaff, High Point
J. Boyce Brooks, Albemarle
E. Dean Bergen, Southmont
A. J. Borders, Hickory
Walter E. Crissman, High Point
R. N. Carroll, Edenton
C. B. Deane, Rockingham
Theo B. Davis, Zebulon
Egbert Davis, Winston-Salem
Wendell G. Davis, Statesville
J. H. Early, Winston-Salem
Merrill J. Evans, Ahoskie
I. G. Greer, Chapel Hill
Marse Grant, Thomasville
Alton W. Greenlaw, Warsaw
E. B. Goodin, Lincolnton
T. L. Gardner, Reidsville
P. C. Gantt, Tabor City
Ralph A. Herring, Winston-Salem
Johnson J. Hayes, Wilkesboro

L. L. Hatfield, Hickory
James M. Hayes, Winston-Salem
M. A. Huggins, Raleigh
Grover H. Jones, High Point
M. N. Jernigan, Dunn
A. W. Kincaid, Kings Mountain
H. K. Masteller, Asheboro
LeRoy Martin, Raleigh
L. A. Martin, Lexington
Santford Martin, Winston-Salem
M. L. Banister, Oxford
B. A. Bowers, Ridgecrest
F. H. Brooks, Smithfield
Mrs. T. L. Cashwell, Gastonia
W. B. Carr, Durham
L. L. Carpenter, Raleigh
Harry B. Caldwell, Greensboro
Mrs. Irene A. Mills, Louisburg
W. E. Matthews, Laurinburg
John A. Oates, Fayetteville
R. E. Price, Rutherfordton
J. G. Pritchard, Windsor
Mrs. T. H. Plemmons, Charlotte
E. W. Pate, Wilmington
E. McNeill Poteat, Raleigh
E. C. Roach, Denton
H. L. Stewart, Clinton
Mrs. W. P. Speas, Winston-Salem
E. F. Sullivan, Hickory
T. E. Story, North Wilkesboro
J. Clyde Turner, Raleigh
E. Evans Ulrich, Jr., Goldsboro
W. H. Weatherspoon, Raleigh
William Harrison Williams, Charlotte
E. Yates Webb, Shelby
Roger E. Williams, Jr., Oxford
E. C. Watson, Garland
W. F. Woodall, Lenior
W. R. Wagoner, Winston-Salem
L. R. Varser, Lumberton
Don C. Young, Asheville
Tom M. Freeman, Burlington
Douglas M. Branch, Kannapolis

Committee on Evangelism

Irby B. Jackson, Chairman, Rutherfordton

The Chairman of the Committee on Evangelism of the Association will constitute the Convention Committee on Evangelism. (Names indicated below have been submitted. Reports not in from other associations.)

Alexander—Homer L. Good, Stony Point
Alleghany—
Anson—Clayton Pope, Route 1, Wadesboro
Ashe—Paul Phipps, Crumpler
Atlantic—
Avery—Rev. Mack Hodge, Bakersville
Beulah—
Bladen—A. D. Frazier, Elizabethtown
Blue Ridge—
Brunswick—
Brier Creek—
Brushy Mountain—
Buncombe—Lester Lane, Asheville
Cabarrus—John H. Knight, Concord
Caldwell—C. R. Hinton, Granite Falls
Carolina—Ralph Banning, R. 1, Horse Shoe
Catawba River—R. C. Shearin, Drexel

Chowan—
Columbus—Donald Keyser, Hallsboro
Dan Valley—John H. Reinert, Draper
Dock—
Eastern—Paul Mull, Warsaw
Elkin—W. C. Guth, Elkin
Flat River—R. Oren Bradley, Stovall
French Broad—David B. Roberts, Marshall
Gaston County—Wilson W. Padgett, McAdenville
Green River—C. C. Matheny, Rutherfordton
Haywood—C. D. Sawyer, Waynesville
Johnston—P. E. Jones, R. 1, Garner
Kings Mountain—Ernest M. Smith, Shelby
Liberty—H. H. Carlton, Lexington
Little River—G. Scott Turner, Angier
Macon—Arvil Swafford, Franklin
Mecklenburg—O. Jack Murphy, Charlotte
Mitchell—Bruce Buchanan, Clarissa
Montgomery—
Mount Zion—
New Found—Howard H. Mann, R. 3, Candler
Neuse—
New South River—Lloyd Barker, Fayetteville
Pee Dee—
Piedmont—W. C. Adkinson, Greensboro
Pilot Mountain—
Raleigh—
Randolph—H. P. Miller, Asheboro
Roanoke—R. E. Ferguson, Robersonville
Robeson—
Rowan—R. O. Brinkley, China Grove
Sandy Creek—
Sandy Run—Tom S. Lawrence, Cliffside
South Sandy Creek—
South Fork—J. Louis Price, Hickory
South Mountain—A. V. Ledford, Icard
South Yadkin—L. W. Williams, R. 2, Statesville
Stanly—L. D. Munn, Badin
Stone Mountain—
Stony Fork—
Surry—
Tar River—
Three Forks—C. O. Vance, Vilas
Tennessee River—
Transylvania—
Tuckaseigee—F. P. Blankenship, Sylva
Union—M. T. Gales, Monroe
West Chowan—J. M. Duncan, Murfreesboro

West Liberty—Edward Altland, Suit
Western North Carolina—W. A. Cloer, Hayesville
Wilmington—E. W. Pate, Wilmington
Yadkin—
Yancey—R. A. Pate, Micaville
Yates—

26. The following resolutions were presented at this and other sessions of the Convention, each of which were referred to the Committee on Resolutions.

(a) Concerning funds to provide for the maintenance of a Director of Field Work at Southeastern Seminary.

(b) Concerning Sunday services at the Lost Colony.

(c) Concerning the Baptist State Music Department.

(d) Concerning the action involving improvements and memorializing the Shubel Sternes burial place.

(e) Concerning North Carolina Baptist Educational Workers Conference.

(f) Baxter Walker, Fayetteville, moved that the Recording Secretary be requested to draft and send a telegraphic message to President-elect Dwight G. Eisenhower, to re-affirm the conviction by this Convention of the continued separation of Church and State. This telegram was dispatched as follows:

WESTERN UNION

Winston-Salem, N. C.
November 11, 1952

President-elect Dwight Eisenhower
Augusta, Georgia

The Baptist State Convention of North Carolina meeting in One Hundred and Twenty-Second Annual Session, representing 750,000 Baptists, voice our prayers for the crucial days through which we pass and for you. Likewise this Convention goes on record and again re-affirms its strong conviction of the continued separation of church and state.

Charles B. Deane, Recording Secretary

27. Special music was again offered by the Wake Forest College Choir. The numbers being "Lord Thou Art Mighty," "Day Spring of Eternity" and "Dear Old Wake Forest."

28. Under the special order covering the report of the Council on Christian Education, Charles E. Parker, New Bern, Chairman of the Council, presented the report. See Sec. 121, page 157. Prior to its adoption, the Presidents of each of the Baptist Colleges were recognized. (See Sections 122-128 inc., page 162-168 for College reports.) Chairman Parker then presented Claude F. Gaddy, Raleigh, Executive Secretary, who brought the message in support of the work of the Council and the Baptist Colleges.

29. A report was received from Casper C. Warren, Charlotte, Chairman of the Committee of Seventeen on the Conventions enlargement program for Wake Forest College. Chairman Warren called special attention to the commitment of the Convention and his motion was agreed to that the last Sunday in June, 1953, would be set aside when North Carolina Baptists will be asked to make an all-out effort to complete the Convention's commitment to the Wake Forest Enlargement Program.

REPORT OF THE COMMITTEE OF SEVENTEEN

The Committee of Seventeen, appointed by this Convention in 1946, charged with the responsibility of promoting an effort through our churches to raise $1,500,000 for the removal of Wake Forest College to Winston-Salem has continued their work unabated under the direction of Horace Easom.

To date we have raised in cash, pledges and interest on bonds $1,716,738.42. Cash receipts to date $1,135,438.45, leaving a balance of $581,299.97. Deducting from this amount an accumulated interest on bonds, $15,334.91, leaves a balance $565,965.06. Of this remaining balance $165,855.52 is being paid through church budgets, leaving $269,440.62. This last deduction may be somewhat in the nature of "unhatched eggs," but we believe they are good eggs and that they will come through in due time.

Our challenge now is to bring this effort to a successful conclusion as quickly as possible. To this end:

We recommend that the Convention set the last Sunday in June 1953 as a date when North Carolina Baptists under the leadership of our Convention workers shall make an all-out effort to pay the last dollar of our commitment in this great program.

30. A special order claimed the attention of the Convention at this time, when William J. Conrad, Jr., Winston-Salem, Chairman of the Board of Trustees of Wake Forest College, submitted the following report as a matter of information on the Trustees' program for Wake Forest College.

WAKE FOREST COLLEGE

Six years ago Wake Forest College was presented with a challenge almost unequalled in the annals of Christian Higher Education. Accepting it meant that within a decade our Baptist College would be advanced into one of the most prominent positions in the field of American Education.

The challenge itself was presented by the Z. Smith Reynolds Foundation which agreed to pay to Wake Forest College a sum up to $350,000 per year on the condition that friends of the college provide her with the necessary buildings to house the college of liberal arts and the schools of religion, law, and business ad-

ministration at a new campus site in or near the city of Winston-Salem.

To those of us connected with Wake Forest the far-seeing generosity of the foundation's offer meant an answer to many problems. In effect, it would increase the college's endowment by approximately $15,000,000, allow the College to integrate the activities of the regular campus with those of the Medical School already located in Winston-Salem, and more important, increase the service of Wake Forest to her students, denomination, state and nation. After considering these and other reasons the Baptist State Convention of North Carolina voted to accept the challenge.

Today, much progress can be reported since that decision:

A new campus site consisting of more than 300 acres of beautiful rolling land near the edge of Winston-Salem has generously been given to the College by Mr. and Mrs. Charles H. Babcock.

America's most distinguished educational architect, Mr. J. Frederick Larson, has designed an impressive, yet practical campus.

Last year thousands attended the ground-breaking ceremonies when the nation's president dedicated the new campus.

In June of this year actual construction began. Since that time, work has been proceeding rapidly on the chapel and library, the first two buildings to be erected, and the contract for the third has been awarded.

This building will house chemistry and research. Beside these three in the first group of buildings to be constructed are the university center, four men's dormitories, two women's dormitories, the school of law, the school of business, the infirmary, the gymnasium and sports fields, the power plant with its underground services, faculty housing and the roads and general grading.

The bulk excavation for the building sites, the roads and the play-fields is well under way. There is great economy in moving the mass of earth at this time so that all earth removal and replacement will be accomplished before the buildings are erected and in the way. The final layout for the new Wake Forest Campus is rapidly taking form and it is indeed an inspiring sight.

The foundations of the chapel are completed to the first floor. From now on structural steel is expected to be delivered as needed. Steel is being laid for the first floor of the Sunday School and the School of Religion. Brick work will be started early in December. Next fall should see the shell of the chapel building substantially completed.

The library foundations are in process and should be finished by the end of this year. . . . Structural steel will start arriving early in 1953.

The foundations of the chemistry and research building will be under way next week as the first delivery of re-inforcing steel is anticipated at that date.

The contract drawings for the University Center are to be completed this year and construction is to start early in 1953.

The contract plans for one of the men's dormitories and one of the women's dormitories to be finished this year.

The architect and engineer will immediately go ahead with the foundation plans of the other dormitories so that they can be built in sequence, thus making possible their economical construction by a minimum crew of workers.

During 1953 the architect and engineer are to proceed with the contract drawings for the remainder of the buildings to be completed in our first objective, thus making it possible to start construction on these buildings late in 1953.

To build the basic buildings which are necessary for Wake Forest to maintain its present academic program and increase its services, a total of $17,500,000 is required. Of this total more than $8,600,000 has already been obtained. That this amount could be raised before a single building had been begun is eloquent testimony of the faith which friends of the college hold in her.

To complete the challenging task of moving to the new campus, however, the remaining half of our goal must still be met. This means that in order to accomplish our objective, each must give according to his ability and in proportion to the need.

With the record of the past to guide us, I am confident that success will be ours.

Thereafter Chairman Conrad, presented Harold W. Tribble, President of Wake Forest College, who called attention to the report of the college, (see Sec. 124, page 163), and in particular introduced Robert G. Deyton, who had come with the College as Vice-President and Comptroller, and Lloyd Aukerman, as Vice-President and Director of Public Relations. Thereafter President Tribble brought an impassioned plea that North Carolina Baptists and friends of Wake Forest get under the load of the Wake Forest removal program.

The closing minutes of this afternoon session was given over to the showing of colored views of the buildings that would compose the new Wake Forest in Winston-Salem.

Thereafter the Convention adjourned, following the closing prayer.

TUESDAY EVENING SESSION

31. The Tuesday evening session opened with the singing of "I Need Thee Every Hour." This was followed by the worship and prayer service led by John C. Gill, Bullock.

32. Upon motion by O. D. Moore, Salisbury, Recording Secretary Deane was requested and he dispatched greetings to the following State Conventions that are now meeting in Annual Conventions: Alabama; Florida; Kansas; Kentucky; Louisiana; Mississippi; Oklahoma; South Carolina; Tennessee and Virginia.

During this Convention greetings were received from each of the above Baptist State Conventions.

33. A report on the *Biblical Recorder,* was offered by Louis S. Gaines, Fayetteville, Chairman of the Board of Directors, who called attention to the present circulation of 51,718, being the largest in the paper's history. Chairman Gaines then presented Editor, L. L. Carpenter, who spoke to the Report and introduced his Associates, C. W. Bazemore and Miss Kate Mathews. A final message on the *Recorder* was brought by W. P. Milne, Ahoskie. Thereafter upon motion by L. L. Carpenter, the following report, including Recommendation number one was approved. President Jones ruled that Recommendation number two would be covered in the Report of the Committee to Report on the General Board's Report.

REPORT OF THE DIRECTORS OF BIBLICAL RECORDER, INC.

Louis S. Gaines, *Chairman*
J. Glenn Blackburn, *Vice-Chairman*

The Directors of *Biblical Recorder,* Incorporated, are pleased to present herewith to the Baptist State Convention of North Carolina their report for the year ended September 30, 1952.

We are glad to report a very encouraging increase in circulation during the past twelve months. The net gain during the twelve-month period, ended September 30, 1952, was 5,048; and the end is not yet. There has been an encouraging increase over a period of years and we hope that we shall reach a circulation of at least 60,000 during 1953.

We appreciate the loyalty and faithful work of pastors, denominational workers, *Recorder* representatives in the churches, and other church leaders in getting the *Recorder* into the homes of the people and we urge the continued support of all of them in this important task.

CIRCULATION STATEMENT AS OF OCTOBER 18, 1952

Club Subscriptions @ $2.00	18,388
Every-family subscriptions @ $1.50	29,630
Pastors @ $2.00	1,685
Hospitals, libraries, students, secretaries, missionaries, Y.M. and Y.W.C.A.'s @ $2.00	531
Individual Subscriptions @ $2.50	584
Complimentaries (exchanges, advertising, etc.)	208
Total Circulation, October 18, 1952	51,026

STATEMENT OF PROFIT AND LOSS

12 Months Ended September 30, 1952

REVENUE		
From Circulation	$102,502.26	
From Advertising	16,857.68	
From Sale of Cuts	1,114.81	
From Miscellaneous Sources	126.41	
TOTAL REVENUE		$120,601.16
EXPENSES		
Advertising Cuts	$ 1,732.30	
Addressograph-Multigraph Expense	433.98	
Depreciation of Fixed Assets	440.11	
Insurance	104.75	
Minister's Retirement	120.00	
Office Supplies and Expense	845.41	
Print Paper	32,823.87	
Printing Contract	50,865.12	
Postage	5,365.70	
Rent	1,140.00	
Retirement Annuity	641.91	
Salaries	28,498.70	
Social Security Taxes (FICA)	246.35	
Telephone	451.92	
Travel	2,565.63	
Miscellaneous Expense	794.19	
TOTAL EXPENSES		$127,069.94
NET LOSS FOR THE PERIOD		$ 6,468.78

"Here we show the revenue and expense on the accrual basis for twelve months indicated. Total revenue for the period was $120,601.16 and expenses $127,069.94. These result in a net loss for the year of $6,468.78, as compared with a loss of $3,722.90 for last year.

"You will notice from the Exhibit that total revenue this year increased $10,605.35, while expenses increased $13,351.23 over last year. The principal expense items which showed an increase over last year were as follows:

Expense	Amount of Increase
Printing Contract	$5,268.58
Print Paper	4,961.55
Salaries	1,703.68
Postage	1,007.67

"Based on an average subscription of 49,001, the following tabulation shows the per subscription cost of the *Recorder*:

Expenses	Amount	Cost per Subscription
Print Paper	$32,823.87	$ .67
Printing Contract	50,865.12	1.04
Salaries	28,498.70	.58
Other Expenses	14,882.25	.30
Total Costs	$127,069.94	$2.59

"We found the books in balance and excellently kept. Trial balances and financial and operating statements are being regularly prepared.

"Our examination did not disclose any evidence of irregularities and we believe the funds have been carefully and honestly handled and all accounted for.

"We hereby certify that, we have audited the books and records of the *Biblical Recorder,* Incorporated, Raleigh, North Carolina, as of September 30, 1952, and prepared the within statements. In our opinion the correct financial condition of the business is shown, together with the result of operations for the twelve months ended at that time."

We are pleased with the financial condition of the *Recorder,* although there has been a slight loss in operating expenses during our fiscal year ended September 30. This loss was anticipated and was provided for through a reserve which had been built up before the change in the size of the paper from 16 pages to 24 pages two or three years ago and before the increase in labor and print paper costs, as well as other expenses.

At our request the auditors made a study of the per subscription cost of the *Recorder,* the result of which shows that the average cost to us of every subscription sent out is $2.59 per year. According to present subscription rates we receive only $2.00 per year for subscriptions with the exception of a few individuals, for which we receive $2.50 per year. Under these conditions it is obvious that the paper cannot be self-sustaining unless we have enough advertising and more assistance from the Convention to make up the difference.

At the present time, October 17, with all bills paid, we have on hand cash in the bank $1,903.18. With this small reserve and with the supplement from the Convention, requested in this report, of fifty cents to be paid to us on each every-family plan subscription, we hope to reach the end of 1952 in better financial condition.

C. W. Bazemore, assistant to the editor, has visited and worked in many churches and associations during the past year in promotion of the *Recorder*. Some of his activities and calls for service

over the State have included preaching in 46 worship services, attending 36 associational annual meetings, speaking in deacons' schools, study courses and school of missions, five dedication and home-coming day services, three revival meetings, speaking at Brotherhood, Sunday school, Training Union, W.M.U. and other meetings, attending State and Southern Conventions, and numerous other Baptist gatherings and conferences.

In addition to his editorial and administrative duties in the office, the editor has filled engagements during the year in numerous churches, attended 25 or more associational meetings, directed two Bible-teaching clinics, gave a series of lectures at a state-wide Sunday School clinic in Virginia, taught two courses in Bible study, assisted in one revival meeting; attended several Convention conferences, annual meetings of both State and Southern Conventions, Southern Baptist editors, of which body he served as president, and the Associated Church Press. He taught in three schools for deacons and attended meetings at our assemblies.

We express our hearty and sincere appreciation of our editor and his staff for their faithful and efficient work in publishing a weekly religious periodical, which is doctrinally sound and up to date in the practice of modern methods of journalism. We register here our commendation of their pains-taking and effective service to the churches and the denomination in the promotion of all the Christian causes we support. We call upon the Convention and all North Carolina Baptists to support them in prayer, assist them with their wise counsel and constructive suggestions, and to undergird their work with an increasingly wide circulation—to the end that the Journal of North Carolina Baptists may be powerfully implemented for its task of enlightenment and leadership of Baptist thought in the promotion of every phase of our work for Christ, our Lord.

Recommendations

1. We recommend that the Convention again express its approval of the Every-family plan for securing subscriptions to the *Recorder*, and that all pastors and other church leaders be urged to promote and support this plan in an effort to place the paper in every Baptist home in North Carolina.

* 2. We recommend that the treasurer of the Convention be authorized and empowered to pay to the *Biblical Recorder* $1,900 per month for the year 1953 to provide a supplement of fifty cents for each every-family subscription; and that $400 per month be paid to the *Recorder* as compensation for sending the paper complimentary to North Carolina Baptist pastors, foreign missionaries and seminary students from North Carolina, and to hospitals and libraries in the State. This amount of money is necessary so that we may keep the every-family subscription rate at $1.50 per

* See Report of Committee to Report on General Board's Report. (See Sec. 56, page 61.)

year and thus encourage the churches to adopt this plan, and so that we may be able to send the paper complimentary to the groups mentioned above. This is the same policy which has been followed for several years.

Respectfully submitted,
Louis S. Gaines, *Chairman*
Aubrey S. Tomlinson, *Secretary*

34. The choir of the Pilot Mountain Association, under the direction of H. Grady Miller, sang "Hosanah in the Highest."

35. The special order for the remainder of the evening concerned State Missions. The program was opened by General Secretary M. A. Huggins, who recognized the various field workers in the Department of Missions, Sunday Schools, Training Unions, Assemblies and Student Activities. In closing colored slides were thrown on the screen giving a complete picture of the State Mission Program beginning in Raleigh and extending throughout North Carolina. Thereafter the State Mission Message was brought by R. Archie Ellis, Salisbury.

36. William Harrison Williams, Charlotte, prayed and the session adjourned.

WEDNESDAY MORNING SESSION

November 12, 1952

37. This morning session again convened at 9:30 with the singing of "This Is My Story."

38. The program of worship was led by Oren A. Anderson, Rowland.

39. The enrollment was announced as having reached 1,500 messengers and 165 visitors.

40. President Jones recognized Otis J. Hagler, Carthage, who stated that to avoid any jurisdictional dispute or authority that belonged to the Committee to Report on the General Board's Report, he was moving and did, that the action of the Convention on amending the By-Laws concerning the naming of the Committee to Nominate Members of the General Board, Trustees and Directors of the Institutions and Agencies of the Convention which took place on Tuesday. (See Sec. 14, page 35) be rescinded. The Convention approved of this motion.

41. W. B. Cone, Jacksonville, called attention to the action of the General Board on October 14, 1951, whereby it was decided that the property of the Maysville Church, now held by the Trustees of the Convention, be transferred to the Trustees of said Church, be rescinded. As a discussion developed, B. E. Morris, Durham, made a substitute motion which carried to refer the subject matter to the Committee to Report on the General Board's Report.

42. Chairman M. O. Owens, Jr., Lenoir, of the Committee on

Order of Business, requested, and the President ruled, that it would be in order for a love offering be taken to be presented at the afternoon session to M. A. Huggins during the observance of his 20th Anniversary as General Secretary of the Baptist State Convention.

43. H. B. Anderson, Durham, and W. Earl Robinson, Saint Pauls, participated in bringing the report and discussion on the Relief and Annuity Board. They were followed by Baynard F. Fox, Louisville, Kentucky, Field Worker for the Board.

44. Brief Messages were received from Representatives of the Seminaries. Edward A. McDowell from the faculty of Southeastern Seminary spoke for the Institution and also for the American Baptist Seminary, Nashville, Tennessee. Faculty member, J. B. Weatherspoon spoke for Louisville Seminary; New Orleans Seminary was represented by Faculty Representative J. Hardee Kennedy; Southwestern Seminary was represented by G. W. Bullard, Raleigh, Trustee. The special seminary message came from Harold K. Graves, President, Golden Gate Seminary, Berkeley, California.

45. The American Bible Society was represented again by I. Stuart McElroy, Richmond, Virginia, together with V. R. Meadows, Field Worker from Mississippi. The resolution in support of the Society was referred to the Committee on Resolution.

Song: "I Love To Tell the Story."

46. The Message on Christian Education was delivered by A. C. Reid, Wake Forest. At the conclusion of this message several messengers expressed an interest in its publication and L. L. Carpenter indicated that it would be carried in full in an early issue of the *Biblical Recorder*.

47. A report from the Committee on Social Service and Civic Righteousness, as printed in the Advance Report was submitted by Committee Chairman, H. B. Anderson, Durham. His motion to adopt the following report without reading was approved, as he urged the messengers to give careful reading to the report. J. B. Weatherspoon, Louisville, Chairman of the Social Service Committee of the Southern Baptist Convention, spoke briefly and likewise, R. M. Hauss, Executive Director of the Allied Church League and T. L. Cashwell, Gastonia. The message of the hour in support of the report was brought by Edward A. McDowell, Southeastern Seminary, Wake Forest.

REPORT OF THE COMMITTEE ON SOCIAL SERVICE AND CIVIL RIGHTEOUSNESS

A great tragedy overtook our nation when our military forces were off guard at Pearl Harbor on December 7, 1941. It cost untold suffering, heavy losses in lives, and an incalculable financial toll to overcome the setback of a single day.

It is a greater tragedy when the Christian churches are off guard and flounder in times of world crisis. Only eternity can reveal the horrible consequences when Christians fail in their duty to God and their fellow man.

We must be on the alert and at our best for God every day and everywhere if we would safeguard our homes, our churches, and our nation in our day when moral and political decadences are in evidence everywhere.

Home Life

Christian people are alarmed at the way homes are being broken in America. More than 600,000 divorces in 1946 indicated that we are confronted with a necessity for strengthening the home if we are to survive as a nation. Since 1946 the number of divorces for each year has declined sharply, but hundreds of thousands of homes that are broken are not involved in legal divorce proceedings.

We believe our churches are in a position to do something about this. The home life of a Christian is both a test of his devotion to Christ and a witness to his maturity in outlook and practice. In the home, the more intimate relationships of life are tested. The home should be the focal point for advancing the Kingdom of God in the everyday witness of all professing Christians.

We believe the churches should recognize the strategic place of the home in the development of the individual Christian and in the propagation of Christianity throughout the world. In so doing each local church should undertake a vigorous program of advance to strengthen home life in at least three areas: 1. Preparation of young people for beginning a home. 2. Relating church and family living so that each may strengthen the other. 3. Influencing the family in its community activities.

Beginning a Home

A church should prepare each young person for marriage, beginning at an early age, in the following ways: 1. Teach boys and girls to consult with their pastor for spiritual guidance on all matters. 2. Train boys and girls in a skillful use of prayer and the Scriptures and fellowship in everyday family living. 3. Encourage boys and girls to engage in fellowship with others who have ideas and ideals compatible with the teachings of our Lord. 4. Lead boys and girls to date those who have an outlook patterned after the mind of Christ. 5. Impress on boys and girls the sacredness of the physical aspects of the human body, the "temple of the Holy Ghost." 6. Make young people conscious of the threats of materialism in our age of the sciences, offering them a spiritual interpretation for life in which matter is subject to the control of God-directed thinking.

A church should provide assistance for young people of mar-

riage age, encouraging them to: 1. Counsel with the pastor about the significance of the spiritual emphasis and practices in home making. 2. Use the church facilities for a wedding, and invite the pastor to perform the wedding ceremony. 3. Prepare for the realities of marriage following the honeymoon relative to income and family budget, furniture and house, social activities and community life, church work and spiritual development.

Church and Family Living

A church should relate family living and church activities so that each will strengthen the other. We suggest these goals: 1. Bring the family into church activities as a unit whenever possible. 2. Establish the family altar in every home. 3. Encourage the dedication of a new house or the house of newlyweds. 4. Encourage the right kind of literature in each home, including *Home Life.* 5. Use the Bible as an integral part of family living. 6. Encourage Christian parents to pray earnestly that each child might be called to God into the world mission of the Christian church wherever needed. The minister may be called upon by parents to conduct special prayers of intercession for a child. 7. Give each child a happy home.

The Family in Community Life

A church should insist that its members participate in community living so that the influence of Christ may be felt in all the activities of the people. Each family should be encouraged to: 1. Open Christian homes for the young people for dating, fellowship, and fun. 2. Participate in school life and see that policies and practices are of a Christian nature. 3. Participate in community planning for recreation, beautification, cleanliness, housing, and health. 4. Participate in political activity, and thereby prepare boys and girls for Christian citizenship by example. 5. See that adequate facilities are provided at church for social activities of young people where there can be Christian supervision.

The Church and Civic Righteousness

A free church in a free state, with individuals accepting their responsibilities as citizens, will make for a strong church and a mighty nation. We re-affirm our traditional position of the complete separation of Church and State and commend our Baptist Joint Conference on Public Affairs and Protestants and Other Americans United for the Separation of Church and State and pledge them our moral and financial support.

Good government is the result of co-operative and co-ordinated efforts of good men and good women. The business of the church is to make good men and good women. We feel strongly that teaching Christian responsibility in securing and maintaining good government will be fruitful of securing better men in responsible positions. Integrity in government can be secured only by

placing the government in the hands of men of personal integrity.

In this report we are concerned with pointing the way whereby the church may so teach its members that they will apply Christian principles in civic and political life.

Good officers of law and good agents of government are selected at the polls. Good Christians will be good citizens at the polls. Christian responsibility in voting should be taught diligently to our church people. We recommend that able devout speakers, versed in the obligation we owe to good government, be invited to instruct our people at a time when most people can be reached.

Gambling has become an insidious evil, difficult to check—difficult because church members and members of responsible civic groups insist on using gambling devices for pleasure and recreation and for raising funds with which to support desirable causes. These gambling and lottery devices have been declared illegal by our Justice Department, yet they are used openly at celebrations, carnivals, fairs, public gatherings without protest by the people and without hindrance by officers of the law. Deliberate violation of laws, passed for protection of public morals, is un-Christian and should not be indulged in by Baptists.

We recommend that Christian speakers, conversant with the law, be invited to occupy the pulpit and instruct our people along these lines.

Of deep concern is the prevalence of intemperance in use of intoxicants. There is also some concern about the apparent increased use of narcotics. This intemperance will not be eliminated by laws and resolutions alone. Making men and women genuinely Christian and teaching them dispassionately the evils of dissipation is our way out. There is no place in Christian life for drinking, making of intoxicants, or selling them. There is no place in Christian life for illegal use of narcotics. Members should be reminded of our church covenant and should be called upon to abide by its pledge. Our churches are to be congratulated for their fight against the liquor traffic. We commend a continuance of this fight until the traffic is outlawed in the State. We also commend the Allied Church League for their fight against the liquor traffic.

We recommend that our churches give serious consideration to a program of instruction in the evils of intemperance.

We recommend extension of our patrol system for greater protection on our highways. We commend to our law enforcement agencies and the courts impartial administration of laws without regard to race, social or economic status of the individual.

Finally we commend to the individual the policy of giving full support to officers of law in their fight against crime. We strongly commend a willingness to accept jury duty as a partial means of giving this support.

The Baptists of North Carolina, united, can do what they desire in making and enforcing laws of the State.

Labor and Management

The Communists charge that the Christian Church is identified with vested interests and the status quo. It is, according to their propaganda, hostile to labor and its welfare. We repudiate this accusation. The Church is neither partisan nor neutral in the struggle between management and labor. It preaches to both a message of justice and brotherhood. It insists on co-operation based on a mutuality of interest between the two groups. It deplores their incessant conflicts as detrimental to their own welfare and conducive to the advent of subversive movements. Your committee therefore recommends:

1. That management and labor accept the Lordship of Christ and the principle of the Golden Rule as the only solution of their problems.
2. That management and labor co-ordinate their efforts in the struggle against Communism.
3. That neither take away from the individual the right to work or the freedom of choice.

Race

The progress being made in race relationships is an occasion of hope and optimism. Better educational facilities are being provided for minority groups, the principle of equal pay for equal qualifications for all teachers is being adopted, policemen are being employed among their own people, members of the minority races are being accepted in our Baptist Seminaries and State Universities, and the principle of justice and non-discrimination is being followed in numerous other ways in our State. We rejoice that our Baptist denomination is taking the leadership in creating good will among the races.

It is the conviction of this convention that all men should be treated with respect and dignity. We urge that our churches continue to take the lead in the abolition of discrimination between the races instead of depending upon the State to accomplish this high Christian goal.

World Peace

An analysis of world conditions reveals a relentless trend away from the Christian goal of peace. It is apparent that an atomic war of unimaginable disaster menaces our Christian civilization. We do not affirm that war is inevitable, but we warn that only Christian people aroused to its possibility can prevent its occurrence. Your committee therefore recommends that the Christian fellowship assume greater responsibility for world-wide peace and good will in the following ways:

1. Organize community and city-wide prayer services in the interest of peace. Especially utilize the World Day of Prayer for this purpose.

2. Support and strengthen the United Nations. It is the best available medium for the expression of the conscience of mankind upon great ethical principles and the most effective means of cooperation between the nations.

3. Support political candidates for high office who have a positive program for peace based on diplomacy and moral force. We condemn militarism when offered as the only solution to world peace.

4. We condemn colonialism as sinful and obsolete. America should not enter into any agreements with nations holding colonies which would make her a partner in human bondage and oppression. "As there should be no slaves, so there should be no masters."

Conclusion

Acknowledging the inadequacy of this report but affirming our confidence in our Master, we urge our people to a new dedication of life under His rule to make for happy homes, strong churches, a stable society, and a peaceful world.

Henry B. Anderson, *Chairman*

Garland A. Hendricks
A. C. Currant
Mrs. H. H. Stembridge, Jr.
Broadus E. Jones
John R. Link
Oscar Creech
David P. Russ
Sloan Gibson
S. L. Stealey
Mrs. T. E. West
J. Lester Lane
A. J. Hutchins
Mrs. L. M. Massey
O. D. Moore

48. A special musical number "Were You There?" was sung by Miss Margaret Hodge, Albemarle.

49. The special message of the morning "The Christian Conscience and Social Obligations" was delivered by E. McNeill Poteat, Raleigh, and at the conclusion, he was asked to offer the prayer, after which the session adjourned.

WEDNESDAY AFTERNOON SESSION

50. The Wednesday afternoon session opened with the singing of "I'm Bound For the Promised Land," after which John Hicks, Old Fort, read the Scripture and offered the prayer.

51. A report was received from the Committee on Place and Preacher and upon motion of Howard J. Ford, Elkin, Committee Chairman, the invitation to meet with the First Baptist Church of Greensboro was accepted. It was agreed that Broadus E. Jones, Raleigh, bring the Convention sermon, with M. L. Bannister, Oxford, serving as Alternate.

52. Upon motion of L. L. Carpenter, Chairman, the following report of the Committee on Publicity was approved:

REPORT OF THE COMMITTEE ON PUBLICITY

We have had extensive coverage of the activities of the Convention in the daily papers, with the following able reporters on the floor of the Convention each day: Ralph Howland, *Charlotte Observer;* Barron Mills and Miss Lucile Cathey, *Winston-Salem Journal;* Paxton Davis and Mrs. Bonnie Angelo Levy, *Twin City Sentinel;* James N. Benton, *Greensboro Record.*

Both the Associated Press and the United Press have co-operated with us in sending out reports.

We appreciate the work of the following photographers in furnishing pictures for the papers: Bill Ray and Miss Jean Cunningham, *Twin City Sentinel;* Carl Wiegold, and Frank Jones, *Winston-Salem Journal.*

We are grateful to L. J. Morriss, director of the Radio Department of the Convention for reporting the activities of the Convention by radio, and to the following stations for their splendid co-operation: WSJS, Winston-Salem; WTOB, Winston-Salem; WRAL, Raleigh.

We appreciate the work of *Biblical Recorder* and *Charity and Children* in giving publicity about the Convention prior to the meeting and in reporting the happenings.

We appreciate greatly the work of Miss Margie Murchison, secretary to Dr. M. A. Huggins, in furnishing copies of committee personnel, motions, resolutions, etc., promptly and efficiently.

We wish also to express appreciation to the staff of the First Baptist Church of Winston-Salem for many courtesies, including placing chairs and tables at the front of the auditorium for us, and the use of telephones, typewriters, etc.

Our task as a committee on publicity has been to get out a few press releases concerning the Convention to the daily papers and to the press services immediately preceding the annual meeting, and to assist representatives of the same news agencies and the radio stations during the sessions, but we believe the Convention should have a full-time publicity or public relations man to direct a much wider publicity program throughout the year. The opportunities for service in this field are almost unlimited. Therefore, we recommend that our General Secretary and the General Board take under consideration the advisability of such a program of publicity.

53. One behalf of himself and E. McNeill Poteat, Raleigh, Richard T. Howerton, Jr., Lincolnton, submitted a resolution to authorize a Committee of Nine to serve as a Committee on Religious Liberty.

The resolution was automatically referred to the Committee on Resolutions.

President Jones requested Wingate Junior College President, C. C. Burris, and he introduced the following students of Wingate Junior College, namely: Charlotte Bayne, Fort Worth, Texas; Miss Shirley Carter, Wadesboro, N. C.; Miss Pat Kale, Charlotte, N. C.; Miss Delores Short, Wadesboro, N. C.; Miss Ann Poplin, Jonesville, N. C., and Miss Teresa Hulon, Lake View, S. C., who sang "Malotte Come Unto Him" from the "Messiah," and "The Lord's Prayer" with Miss Dina Dominguez, Cuba, serving as pianist.

54. A report was received at this time from the Committee to Nominate Members of the General Board, Trustees and Directors of the Institutions and Agencies of the Convention through Carl V. Tyner, Reidsville, Chairman. He read the following designations and the nominations for each Board or Institution, and these were approved upon the motion of Chairman Tyner.

The General Board

Term Expiring 1953: J. C. Shore, Yadkinville, Yadkin Association, to fill unexpired term of E. W. McMurray.

Term Expiring 1955: A. W. Greenlaw, Warsaw, Eastern Association, to fill unexpired term of R. R. McCulloch.

Term Expiring 1956: Homer Good, Stony Point, Alexander Association; Jack Byrd, Sparta, Alleghany Association; Elliot Hayes, Montezuma, Avery Association; W. A. Honeycutt, Black Mountain, Buncombe Association; Laxton Hamrick, Mount Holly, Gaston Association; James W. Crocker, Lexington, Liberty Association; John Corbitt, Highlands, Macon Association; Homer Andrews, Burlington, Mt. Zion Association; Mrs. W. K. McGee, Winston-Salem, Pilot Mountain Association; John T. Coley, Rocky Mount, Roanoke Association; David Britt, Fairmont, Robeson Association; N. C. Teague, Salisbury, Rowan Association; W. Wilbur Hutchins, Sanford, Sandy Creek Association; Ralph Berry, Connelly Springs, South Mountain Association; Marshall Watson, Boone, Stony Fork Association; Louis McGee, Brevard, Transylvania Association; J. Everett Miller, Raleigh, Raleigh Association; R. L. Keenum, Hiawassee Dam, West Liberty Association; Joe Pitman, Spruce Pine, Mitchell Association; J. Alton Morris, Murphy, Western North Carolina Association.

Directors of N. C. Baptist Foundation

Term Expiring 1957: Edgar Fox, Hickory; J. R. Williams, Albemarle; Yates Arledge, Raleigh.

Trustees of North Carolina Baptist Hospital:

Term Expiring 1956: D. R. Perry, Durham; J. Roy Clifford, Lex-

ington; Mrs. H. C. Lindley, Winston-Salem; Peyton G. Ivie, Murphy; C. W. Duling, Hertford; J. G. Raby, Tarboro.

Trustees Baptist Orphanage of North Carolina

Term Expiring 1956: William M. York, Greensboro; T. L. Cashwell, Gastonia; Clyde Green, Boone; Robert Gatlin, Raeford.

Directors of Biblical Recorder, Inc.

Term Expiring 1956: M. L. Banister, Oxford; Jack A. Ellis, Raleigh; D. Swan Haworth, Lumberton; T. Lacy Williams, Raleigh.

Trustees of North Carolina Baptist Homes, Inc.

Term Expiring 1956: Mrs. McDaniel Lewis, Greensboro; B. C. Philpott, Lexington; Ira Johnston, Jefferson; Litt Gardner, Reidsville; C. C. Wrenn, Siler City.

Term Expiring 1954: Horace L. Smith, Canton, to fill unexpired term of George Pennell.

Trustees of Campbell College

Term Expiring 1956: Yates Parker, Raleigh; Victor Brown, Williamston; Ralph Langdon, Fayetteville; Hunter Strickland, Four Oaks; Gilmer Cross, Goldsboro.

Term Expiring 1953: William A. Johnson, Lillington, to fill unexpired term of James Cammack, Smithfield.

Trustees of Chowan College

Term Expiring 1956: Charles Revelle, Murfreesboro; R. C. Shields, Scotland Neck; C. W. Parker, Rocky Mount; A. L. Waters, New Bern; Jack Boyd, Greenville; J. L. Morris, Roxobel; Grady P. Davis, Conway.

Trustees of Gardner-Webb College

Term Expiring 1956: Claude Hinson, Belmont; C. D. Spangler, Charlotte; Carlos Young, Shelby; Guy Roberts, Shelby; H. A. Baker, Shelby; Hubert Craig, Lincolnton; Paul Broyhill, Lenoir.

Trustees of Mars Hill College

Term Expiring 1956: R. O. Huffman, Morganton; Mrs. C. M. Palmer, Albemarle; Mrs. George Pennell, Asheville; A. W. Whitehurst, Marshall; J. E. Gibson, Sr., High Point; James S. Potter, Statesville.

Trustees of Meredith College

Term Expiring 1954: E. McNeill Poteat, Raleigh, to fill unexpired term of Robert Deyton.

Term Expiring 1956: Lloyd Griffin, Edenton; William C. Lassiter

Raleigh; H. Pat Taylor, Wadesboro; Mrs. J. D. Freeman, Wilmington; Mrs. Earl James, Elkin; Mrs. J. Winston Pearce, Durham.

Trustees of Wake Forest College

Term Expiring 1956: Robert Pugh, New Bern; O. M. Mull, Shelby; B. M. Watkins, Durham; C. N. Peeler, Charlotte; R. C. Bridger, Bladenboro; Robert A. McIntyre, Lumberton; Charles Jenkins, Aulander; Mrs. J. M. Broughton, Sr., Raleigh; Tom Pruitt, Hickory.

Trustees of Wingate College

Terms Expiring 1956: John Bivens, Wingate; Mrs. W. M. Perry, Wingate; John H. Knight, Concord; Joe Hough, Star; Mrs. Henry Gamble, Waxhaw; J. S. Lyles, Wadesboro.

55. President Leslie H. Campbell, President of Campbell College, made known a request from the Trustees of Campbell College, their desire to increase the number of Trustees from 20 to 24. It was agreed, upon motion of President Campbell, that the Convention authorize the designation of four additional trustees, one for each term, subject, however, to an investigation to determine whether the Charter of Campbell College would permit. Thereafter Chairman Tyner, on behalf of the Committee to Nominate Trustees offered and the Convention approved the following nominations to serve: For term expiring 1953: Mrs. W. R. Rand, Durham; Mrs. G. Dewey Smith, High Point; Blanton Hartness, Henderson; Roy Purser, Raleigh.

56. A special order at this time was the report of the Committee to Report on the General Board's Report. The Committee Chairman, Tom P. Pruitt, Hickory, advised that the General Board's Recommendations 1, 2, 3, 4, 5 and 6 were approved as stated in the Advance Report of the General Board (see Sec. 88, page 103), and upon his motion the Convention agreed.

In each of the following instances, Chairman Pruitt, reported favorably the following recommendations of the General Board as amended:

(a) Recommendation 7: To this recommendation add the following sentence: "Already we have planned for 1955 a nation-wide simultaneous Crusade. Eastern North Carolina will have their Crusade March 27-April 10; Western North Carolina April 10-24, 1955. Highway No. 29 will be the dividing line."

(b) Recommendation 8 and 9 were approved as they appear in the Advance Report.

(c) Recommendation 10: That this recommendation be deleted and the following recommendation be substituted:

"That the General Board be authorized to make plans for the purchase or construction of a new headquarters building in

Raleigh in 1954-1955 at such location as may be deemed most suitable to the needs of the Convention, and in order to finance such project the General Board is authorized to sell the Charlotte Building and the Convention owned buildings in Raleigh now occupied by Administrative Officers; provided, however, no commitment shall be made involving any Convention Debt upon such project until the proposed debt has first been submitted to the Baptist State Convention and by that Convention approved as provided in the Constitutuion; that the officers of the Convention and/or the General Board are authorized to execute any documents necessary to carry out and complete this recommendation."

(d) Recommendation 11: That this recommendation be deleted and the following recommendation be substituted:
"That the General Board be authorized to provide in the 1953 budget an amount sufficient to publish Volume II of History of North Carolina Baptists. This authorization includes the number of volumes to be published and fixing the selling price per copy."

(e) Recommendation 12: That this recommendation be deleted and the following recommendation be substituted:

"That the members of the Committee to Nominate Members of the General Board, Trustees and Directors of Institutions and Agencies of the Convention consist of 15 members, five (5) of whom shall be retained from the previous year's Committee. No Committee member shall be eligible to succeed himself after serving two consecutive years."

(f) Recommendation 13: That this recommendation be deleted and the following recommendation be substituted:
"That the request of the *Biblical Recorder* for an increased appropriation for 1953 be approved, making the total appropriation not to exceed $27,600."

(g) Recommendation 14: That no action be taken and that this recommendation be referred to the Committee on Resolutions.

(h) Recommendation 15: That no action be taken on this recommendation in view of the previous action of this Convention. (See Sec. 88, page 106.)

(i) Recommendation 16: Upon motion to adopt, yet suggesting that special emphasis be placed upon the provision in the recommendation,

"This provision to continue until such time the Convention may decide that adequate support can and shall be arranged in other ways."

A lengthy discussion took place involving two motions to extend the time for discussion. There was strong argument both for and

against the recommendation and upon a divided vote the Convention acted favorably.

(j) Chairman Pruitt reported finally that the action of the General Board on October 14 involving the property of the Maysville Church was re-affirmed. At this time, Garland Foushee, Maysville, requested the Convention to accept the Recommendation and thereafter, W. B. Cone, Jacksonville, who had raised a point against the Recommendation at a previous session, stepped forward and indicated that while there was difference of opinion concerning ownership of this property that for the sake of harmony in the community, he, himself, would withdraw any objection that he might have. By common consent, the matter was considered closed and the Trustees of the Convention will transfer title to the property of the Maysville Church to the Trustees of said Church.

57. The report of the Committee on Resolutions was submitted by Phil L. Elliot, Boiling Springs, Chairman, and upon this motion the following items were approved:

REPORT OF THE RESOLUTIONS COMMITTEE

The 122nd Annual session of the Baptist State Convention of North Carolina, meeting with the First Baptist Church, Winston-Salem, will go down as a truly spiritual session of this great body. Therefore, be it resolved that we express our thanks

1. To Dr. Ralph A. Herring, host pastor, to his great church, and to the ministers and churches of the Winston-Salem area for their splendid planning and hospitable treatment extended to the messengers present.

2. To the Committee on Order of Business for the program planning and to the officers of the Convention, and all others on the program for their contributions.

3. To the people of Winston-Salem, including the police department and other officials for their warm and courteous welcome, and to the local press and radios for their splendid coverage of the sessions of the Convention.

4. Your committee wishes also to report out the following resolutions which came to its attention:

We acknowledge receipt of the request of the Manteo Baptist Church relative to the serious difficulties sustained by them particularly in the Sunday's church activities by reason of the Sunday showing of the historical drama in that community. In view of the lax situation existing in other communities in North Carolina from Sunday showing of historical dramas, it being understood that many church people are employed in connection with those renditions, we offer the following resolutions:

(a) BE IT RESOLVED that the Baptist State Convention of North

Carolina urge the members of the churches to refrain from attending the Sunday showings of any of the historical dramas.

(b) Be it resolved that we respectfully petition the managements of the various North Carolina historical dramas to cease the Sunday showings which are displacing large numbers of church people from regular and normal Lord's Day church activities.

5. We acknowledge the Communication received from the Sandy Creek Association concerning the Shubal Stearns Memorial. We recommend that this resolution be referred to the Historical Commission for their consideration.

6. The Committee recommends favorably the resolutions concerning a State Music Department as follows:

(a) That the Conference of Music Directors express to the Convention their belief that a State Department of Church Music is needed.

(b) That a committee be appointed by the President of the Convention to give special study to this matter and bring recommendations concerning such a program to the General Board.

(c) That the Conference of Music Directors urges, if after consideration it is deemed wise to set up such a department, that is establishment be effected at the earliest possible time.

(d) In addition, the Conference of Music Directors, urges that the messengers present at this Convention look upon this project with favor, and help to publicize it in their local churches, associations and the state at large.

7. The Committee recommends that the program of the North Carolina Baptist Educational Workers' Conference be printed each year in the Convention annual.

8. The Committee recognizes the value of help for student pastors attending Southeastern Seminary. We, however, doubt the wisdom of the State Convention, as such, initiating such a program, but feel that it should be promoted and directed by the Seminary.

9. We recommend that the Convention authorize the General Board to borrow $95,000 for the use of Mars Hill Church in its construction of a new church plant.

10. The Committee commends the work of the American Bible Society and approves the following resolutions:

Whereas, this Convention recognizes that widespread distribution of the printed Word of God is a basic necessity in the missionary task to which we are committed, and

Whereas, we recognize that the American Bible Society renders an essential world-wide missionary service through translating and publishing the Scriptures without note or comment and through distributing them without profit and usually below cost, and

Whereas, the American Bible Society, in addition to serving the regular needs of mission work throughout the world, is supplying millions of Scripture volumes each year in Japan, Korea and other lands where the needs and opportunities are now so great,

Therefore, be it Resolved:

First, that we earnestly request our Churches and other people to make contributions to the work of the Society, all such contributions to be sent through the regular channels to the Baptist State Headquarters office marked "For the American Bible Society," and

Second: that we again approve an offering in the churches for this work, the time for such offering to be left to the discretion of the local church.

11. The Committee supports and recommends the passage of the following resolution for a Committee on Religious Liberty:

Whereas religious liberty is a fundamental principle of priceless value to all Baptists in the United States; and

Whereas the principle of the Separation of Church and State was through the vigilance of Baptists and others included in the first amendment to the Constitution of the United States; and

Whereas this principle is actively threatened through the deliberate design of powerful forces and through the negligence and unconcern of others; and

Whereas constant vigilance, full information, and wide action are necessary to safeguard our endangered freedoms:

Therefore, Be it resolved that the Baptist State Convention of North Carolina of 1952 request its Committee on Committees to nominate a committee of nine, the first named to serve as Chairman, to be called a Committee on Religious Liberty, to make a detailed study of the situation of our endangered religious liberties, that they be instructed to act in the name of the Convention in keeping alive our Baptist concern for religious freedom, that they study and recommend to the Convention and the churches ways and means of more effective co-operation with our denominational and other agencies which are already leading a crusade to safeguard religious liberty in America and to advance it in the world.

Thereafter M. O. Owens, Jr., Lenoir, moved that the report of the Resolutions Committee be approved in its entirety. The Convention so acted.

58. The time having arrived for the observance of the General Secretary's twenty years of service, the report of the Trustees of the Convention and the Report of the Historical Commission were by common consent postponed to session when miscellaneous items would be considered.

OBSERVANCE OF GENERAL SECRETARY'S TWENTY YEARS OF SERVICE

With M. O. Owens, Jr., Lenoir, presiding, O. D. Moore, Salisbury, was introduced and his remarks opened the observance of the twenty years of service rendered by the General Secretary, Maloy A. Huggins. Among other things Mr. Moore called attention to a remark made to him by a layman who had served some time on the General Board: "No matter what the problem may be, the secretary, given a little time to think it over, will usually come up with the right answer." He then presented C. C. Burris, Wingate Junior College, representing the Baptist colleges; and in this order Leonard L. Morgan, Raleigh, representing the Administrative Officers of the Convention; J. Louis Price, Hickory, North Carolina Baptist pastors; Donald G. Myers, Reidsville, the members of the General Board; and finally Perry Morgan, Ridgecrest, Baptists in general.

Upon motion by O. D. Moore, the Convention requested that the remarks of the speakers appear at this place in the proceedings.

For the Baptist Colleges

C. C. BURRIS, Wingate

To begin this brief word of appreciation I wish to recite two apparently unrelated excerpts which, to me, seem to blend perfectly in the subject of this eulogy. "The Gods have granted honors sparingly in the belief that these honors are enhanced by the few participating therein."

> "Ill fares the land, to hastening ills a prey,
> Where wealth accumulates, and Men decay."

On few men have Baptists conferred such signal honors, and few have so deserved them. We honor today perhaps North Caarolina's premier citizen. Certainly in the present generation no one has exerted more influence for good than he. To his great credit we can proudly say, that in the promotion of a great program for Baptists he has never been moved primarily by the urge for material things; nor has he lost sight of the Conventions greatest asset — people.

Our fathers long ago entertained the idea that a free Baptist constituency must train not only its leaders but its laity as well; therefore more than an hundred years ago Baptists launched a program of education — small in its beginnings, but constant in its growth and service. Pastors and laymen are a fitting tribute to the value of this program of education. Twenty years ago this program was apparently stalled. Debts had accumulated, administrators were discouraged and there was little or no co-ordination, correllation or co-operation among the various colleges. Times were

hard and there was prospect of default to our creditors. By careful use of the funds available, by his leadership in helping Baptists to give, the debts were reduced and Baptist honor was maintained.

Then came the new day of rapid growth in all our work, especially in the educational field. Colleges paid debts and put on programs of expansion. Then came the council with a full-time secretary. Our colleges are now a fine co-operating union — almost a university. With the transfer of Wake Forest to Winston-Salem and increased correllation and co-ordination in our whole system, we visualize, "The Baptist University of North Carolina."

In all this growth and expansion of Baptist Education in the past twenty years, our Secretary has had a great part — sometimes silent, and when necessary — verbal. I have the greatest respect for him as a leader — wise, kind, conciliatory. His presence at an Education Council meeting does something for us. When he makes one of his adroit suggestions, we give attention as if to say, "That is just what I have been thinking."

So, may I pay this feeble, but sincere tribute to our great Secretary. One who believes in Baptists, one who knows Baptists, one who does not know defeat; one who does not drive, but one who leads. May he live to lead us in the decade immediately ahead to greater days of service in this Advance Program.

The Hebrews had a Moses and an Isaiah, England had a Nelson and a Churchill, America had a Washington and a Lincoln; Baptist of North Carolina have a great leader and a great educator, and with slight changes in person and tense I quote from Cicero's dissertation for the citizenship of Achias, "He has built not for himself monuments of wood, brass, silver or gold, which will disintegrate and disappear with the passing ages; but he has built for himself a perpetual shaft of love and respect in the hearts of the people." M. A. Huggins our great and beloved Secretary.

For the Administrative Staff of the Convention

LEONARD L. MORGAN, Raleigh

It is difficult to find words to express appreciation of a man like Mr. Huggins. He is so gifted, so understanding, so sympathetic, and so kind.

Perhaps the word symphony is the best word to use because it implies many things in one — versatility, diversity, harmony, and unity.

To those of us who have worked with him in the office and on the staff, he has been the warm-hearted and sympathetic leader, the wise and far-sighted executive — fair and impartial in his judgments, a tactful and tolerant friend — above all a Christian gentleman.

His devotion to his work — the Cause of Baptists in North Caro-

lina — so well known to all of you, has been an inspiration to all of us who work with him.

For North Carolina Pastors

J. LOUIS PRICE, Hickory

It is said that a prominent Southern Baptist Pastor called at a post office to ask for his mail. The postmaster, not knowing the minister, asked him his name. The minister at times was a bit absent minded and so on that occasion he could not think of his own name, and turned away greatly embarrassed. In the presence of this multitude I may forget may own name, and that does not matter, but I wanted to be sure not to forget the name of M. A. Huggins, and so I have written these words of appreciation.

Pastors have often looked upon caskets piled high with beautiful flowers, and sometimes we wonder if it is not an effort on the part of friends or loved ones, to atone for neglected gratitude that should have been expressed while the deceased lived. North Carolina Baptists do well today to pause in the midst of a busy program, not to put flowers on a casket, but to show their love and appreciation to their great Secretary, who for twenty years has been their wise and most successful leader.

On behalf of fifteen hundred Baptist pastors in North Carolina, we express to him our profound gratitude. Under his leadership our churches have witnessed the greatest growth in our history. From the mountains to the sea, Mr. Huggins has visited our churches, our associations, our assemblies and conferences of all kinds, and with broad vision and Christ-like spirit has challenged us to follow the program of Christ. He knows most of the pastors by name and in him they have a kind hearted sympathetic friend.

If Mr. Huggins has a weakness, it is perhaps his inability to relocate pastors in good churches when they have been placed on a hot seat by the deacons, but this perhaps is not so much his fault as it is the Churches not being able to recognize what great preachers we are. After all it may be that they see a gray hair or a bald head and then flee in confusion.

In a pastor's conference recently two statements were made concerning Mr. Huggins. The first was to the effect that if Mr. Huggins were being tried in any court in North Carolina for being beautiful, he would come clear without question. The second statement was to the effect that he had united the pastors in our churches as no other man in the state could have done. Through the preachers' schools, conferences, personal contacts and correspondence Mr. Huggins has won the hearts and the co-operation of most of our pastors. This is proved by the fact that we have fewer non-co-operating churches in the state than ever before in our history.

In our closing word, we the pastors of North Carolina thank Mr. Huggins for his noble Christian life, for his spirit of optimism, for his untiring work night and day, for his Christ-like vision, and for his wise and consecrated leadershp, which has put North Carolina Baptists in first place among denominations in our state. We assure him of our prayers, our love and our co-operation as we face the future together under the divine leadership of Jesus Christ, our Lord.

For Members of the General Board

DONALD G. MYERS, Reidsville

Mr. Moore, "Mr. Baptist," and Christian friends. When we get through with you, Mr. Huggins, you are going to feel like a pancake with Log Cabin Syrup poured all over it. We are glad Mrs. Huggins is here somewhere to also hear this avalanche of praise. Praise, though, is like tobacco smoke — it won't hurt you if you don't inhale it!

Even a short talk like this could have a text, and here is an odd one: "I prevented the dawning of the morning." (Psalm 119:147.) This archaic and strange word is cleared up for us by the Revised Standard Version where it means "rise before" or "precede." If M. A. Huggins ever prevented the work of the General Board it was in the sense of going before or preceding.

He has preceded us in executive ability. It's amazing the grasp he has of the many details of the Baptist organized life in North Carolina. Oh, that agenda of our Board Meetings! To the new member it looks as formidable as the New York City Telephone Directory. The new member of the General Board knows he doesn't understand it, but he soon learns that Mr. Huggins understands it! Dr. Huggins drives himself relentlessly. Of course, he could not have done all that he does if it had not been for the help of such able workers as Miss Margie Murchison, his secretary, and Mr. L. L. Morgan, and others.

He precedes us in leadership. No one could ever accuse our Executive-Secretary of not planning ahead. He knows this state from Manteo to Murphey, from Norlina to Rowland, and tries to think ahead for our whole program. He knows the needs of our many institutions and tries to be fair to all of them. Somewhere there is a phrase, "And the leaders took the lead." "Mr. Baptist" has led out.

He precedes us in faith. He has valorous and gallant faith in North Carolina Baptists. Clarence McCartney tells of some shipwrecked sailors who huddled on the edge of the island on which they had been cast up. They were afraid of what they might find inland on this strange island, when the more intrepid one in the group dared to climb up the mountain side and peer over into the valley. They saw him motion for them to come on up. Then they heard his voice, "It's all right. Come on up, fellows, there's a church down there." M. A. Huggins has preceded us. He has climbed on

ahead, and from where he stands he sees, not one, but 3,000 Baptist Churches, and he's unafraid.

The General Board, and the Baptist State Convention of North Carolina could not have done all that has been done in these two decades had it not been that "Mr. Baptist" preceded us in executive ability, in leadership, and in faith.

For Baptists In General

PERRY MORGAN, Ridgecrest

Looking back over the trail of twenty years of North Carolina Baptist work, memories come flooding into my mind in avalanche proportions. To get a proper perspective of our work today we must take a glance at the past.

Up in the Blue Ridge Country and beyond in the Great Smoky Mountains there are silhouetted against the sky like a herd of great blue elephants, thirty earth-crowning, sky-saluting peaks of more than five thousand feet elevation, peaceful in their pose, unequaled in their majesty, peerless in their grandeur, indescribable in their beauty, and though the storms beat upon them and the winds blow about them they are tranquil, unruffled, steadfast and unmovable. To really appreciate them one must know what lies between the base and the apex of the range. One must see the rocks and rills, the singing rivers and towering hills, the winding valleys and bowered vistas, the limpid lakes and whirling pools, the sunken hollows and yawning pits, the jagged gorges and sheltered coves in order to appreciate the high peaks. So if we would see our work today in its proper perspective let us take a glance at the past.

Twenty years ago we were in the slough of despond. Our spirits were bogged down. The Southern Baptist Convention was in debt about six million dollars. Our Mission Boards, Seminaries, hospitals, orphanages, colleges, schools, universities, churches and state conventions were in debt — wrapped in a cold wet blanket of debt. Why, this Convention was in debt about a million dollars.

Who can ever forget those "pay-up, catch-up, round-up, redeem that pledge," and other special days and campaigns? There were so many campaigns that Dr. Walt N. Johnson, so recently lamented, in his inimitable way once said, "we only heard the CAM and felt the PAIN." But like truth, "Baptists crushed to earth will rise again."

Dr. Charles E. Maddry, a noble, wise and effective leader and denominational statesman, our big hearted, strong man who had carried the burden of North Carolina on his shoulders for a dozen years, had been called to Nashville, Tennessee, to lead Southern Baptists as their Executive Secretary. In June, 1932, twenty years ago, I attended a call meeting of the General Board in the First Baptist Church, Raleigh. The meeting of our General Board in

those days some times turned into nightmares. Receipts were falling, debts pyramiding, interest charges were mounting. Good men were searching their consciences, minds, and hearts while shaking their heads in an effort to find a way out of the dilemma into which an inescapable eddy had whirled us.

Let it be said we PAID OUR DEBTS with interest. I want it recorded in large letters for all posterity to read and know on one page of the Convention annual, that through trials and tribulations, by planning wisely and giving freely we paid every dollar we owed, and that our generation had Baptist integrity.

Among other things the Board was called to do that hot June day at First Baptist Church in Raleigh was to select someone to head our state work until the meeting of the Convention in November. The Lord led some one in the group to propose the name of a young man who was at the time head of the Department of Education at Meredith College, and who for several years had served as Secretary of the Department of Christian Education of the Convention, and was well known to our people and greatly loved and trusted by them.

And so, in the month of June twenty years ago Mr. Huggins — Dr. Huggins he is now, having had the degree of Doctor of Laws conferred on him by Wake Forest College — began his work as interim General Secretary of this Convention.

Then came the memorable convention held in Charlotte in November 1932 — twenty years ago — when he was elected to the position of General Secretary, a position he has held with great distinction, honor, efficiency, purpose, and unexcelled usefulness since. His administration has been one of high success and achievement, progress and expansion, growth and development. He has been a forward looking and far-sighted leader. He has proved himself over and over again a thoughtful, considerate, sympathetic and helpful servant of this Convention. He has been an understanding and willing helper of his brethren in all their work and in their delicate and difficult problems. He loves his brethren. He loves the churches, the schools, the seminaries. He loves all our Baptist institutions. He loves his work and faithfully seeks to fulfill his duties all the way from the "foam-flecked beach of the rolling sea to the hazy horizon in the Land of the Sky." His helping hand and good influence have gone out from the Mission Rooms in Raleigh to every corner of North Carolina. His big heart holds in it not only the large and strong churches, but all the churches of every size, rural or urban, in the valleys, on the plains or on the hill top, all the way from Baptist headquarters yonder in Raleigh to the farthermost corner of our fair State. He has traveled the highways, the lanes, the pathways, via the railroad, bus lines, autos, many thousands of miles — a million more or less — day and night, away from home, and family. That reminds me to say a word for Mrs. Huggins, who stood by the baggage and has been interested

in the work and a great help in every way. But for her interest, sympathy, assistance, good wishes, her prayers and support in every way he could not have done so much. By her charming personality and wonderful Christian life she has endeared herself to all North Carolina Baptists.

Now what is the record of the past twenty years? In a few minutes we can only partially review the record of his administration.

In football language it was fourth down and twenty to go.

Now for thirty mountain peaks of progress and of advancement during the past twenty years:

1. EVANGELISM — Soul-winning: We have baptized 472,514 plus this year which will bring the number to more than a half-million. Evangelism and missions is the life blood of our denomination.

2. IN GIFTS: In 1933 to Missions only $399,702; local work only $1,855,759. Contributions have risen year by year until in 1951 we gave for Missions $3,821,762 and for local work $20,066,906. The total for twenty years is Missions $32,727,407.

Local work $135,342,039.

3. IN CHRISTIAN EDUCATION: The Council on Christian Education established:

The New Wake Forest	$8,000,000 plus
The Wake Forest Chapel	300,000
The Meredith Chapel	400,000
Gardner-Webb College	1,500,000
Mars Hill College	1,000,000
Campbell, Chowan and Wingate	1,000,000

4. Number of churches increased about 25 per cent, from 2,374 to 3,040.

5. Church membership increased from 433,000 to 740,000.

6. Sunday School membership increased from 384,647 to 599,298.

7. Vacation Bible Schools increased from 88 to 2,250 with an enrollment of 205,000.

8. Training Union organizations in 1,400 churches increased to 7,490 units with a membership of 120,000.

9. Woman's Missionary Union organizations increased in membership from 51,192 to 131,569 members.

10. Increase in gifts to the Orphanage to half a million dollars annually.

11. Home for Aging established with assets of $250,000.

12. Bowman Gray School of Medicine Expanded and moved to Winston-Salem.

13. The new Nurses' Home built for our Baptist Hospital.

14. The new Wing for the Baptist Hospital. (Rejected $700,000 government offered—raised $585,000.)

15. Value of church property, including pastors' homes, increased immensely.

16. Purchased the *Biblical Recorder* and its building and increased its circulation from 8,000 to 50,000.

17. Established a Department of Rural Church Work.

18. Established Baptist Brotherhood Department which has grown from 0 to 536 organizations.

19. Led in the establishment of the Allied Church League.

20. Work with our Silent Friends has been projected.

21. Fruitland Baptist Bible Institute established. Buildings acquired.

22. Fruitland Assembly established in the Mountains.

23. Caswell Assembly established by the Sea.

24. A book store established in its own home in Charlotte.

25. Radio and Visual Aids Department set up.

26. A Great Associational Missionary Program projected.

27. Purchased additional Headquarters Buildings at 119 Hillsboro Street, Raleigh.

28. Scores of homes built for our honored pastors — maybe hundreds of them.

29. Evidence of the cohesiveness of spirit among our people is outstanding and noteworthy as we press forward toward the goal set for ourselves.

30. The NINE YEAR PROGRAM, now it is First Down and Goal to God.

I would say let us be done with doubt and gloom when new projects are needed and we are asked to plunge into them, when expansion is necessary. Let us have faith in our God and in ourselves and look to the future which is as bright as the morning sun. This old world seems to be shaking but God is on His throne.

Twenty years ago I attended the Liberty Association and heard our great preacher, Dr. J. Clyde Turner on a text found in Matthew 11:7. His theme or sermon subject was "Some Things That Are Not Shaken." I remember the four points in his sermon:

1. God is not shaken

2. God's throne is not shaken.

3. His word is not shaken

4. His church is not shaken. "Other things may be shaken" said he, "but these are permanent and about all we have left in the world for men to tie to is His Church." I went away from that associational meeting encouraged, and enheartened in my faith, enlivened in spirit and revived in my soul.

Let us go from here with a new song in our hearts, a new prayer on our lips, a stronger faith in our Heavenly Father and a new desire to launch out in deeper waters and do greater things in the next twenty years.

M. O. Owens, Jr., again presiding, requested General Secretary M. A. Huggins and Mrs. Huggins to come to the pulpit and there they were each presented with a love offering previously taken.

General Secretary Huggins with deep emotion made this response:

At a time like this words seem so inadequate to express what we feel so deeply. But Mrs. Huggins and I do want to say thank you sincerely. For myself I am particularly pleased that you have included her in these tokens of appreciation. It is she who has provided during these years that support without which I could not have carried on. It has been expressed through her prayers, through solicitude for my comfort and relaxation, and through her unfailing interest in the whole Baptist Program. Truly she has shared in all the arduous labors. It has been her lot to stay at home, often alone, day and night, but she has been happy to make in this way her contribution. We are moved of course by the far too generous words spoken by you through these friends; and we accept these tokens of your appreciation and good will humbly and gratefully.

For surely when you praise us you praise those who have, during these years, entered into their reward, and yourselves as well. You have done what has been done. We have been at best only weak instruments in His hands and yours.

Will you let me say to all of you what I've said many times to some of you? There are two things in particular that I do not understand. I've been blessed with marvellous health. In these twenty years I think I have not been absent from work more than ten days on account of sickness, including colds, which have a way of taking one out for a day or two at the time. Then again I have been amazed time and again by the generosity and patience of pastors, laymen, and lay-women as I've tried to carry on. During all this period I do not recall having received as many as five letters which one could in any sense call "mean," and at the moment I do not recall the contents of a single one. I've been the recipient of your kindness and co-operation in full measure. What has been accomplished in these years has been due in the main to your co-operation

and good will and to the marvellous blessings of our Father upon our common efforts. Then, too, I've had the support and loyalty of staff members in free measure. It has been wonderful to work not "over them" but "with them." They deserve your praise and mine. May the achievements of these years stimulate us to strive for attaining the higher goals which we have set. With prayer, devotion, faith, and hard work these greater goals will be reached.

I make one request. Twenty years ago when you called me to this high duty I recall so vividly the prayer of Dr. J. Clyde Turner as he laid his arm around me. In that prayer he asked the blessings of the Father upon me, upon whose shoulders the Convention had placed a heavy load. He asked also that the Father would put it into the hearts of all to give me that support without which our common efforts would be in vain. I request now, Brother President, that he come again, if he will, and ask the Father for His continued blessings upon us all.

59. The final proceedings of this session involved the election of officers. President Jones expressed abiding gratitude for the opportunity that had been his to serve the Convention during the past two years. Thereafter nominations for officers of the Convention were made.

For President: William Harrison Williams, Charlotte, nominated R. Archie Ellis, Salisbury; Jessie A. Jones, Kinston nominated James M. Hayes, Winston-Salem; Baxter Walker, Fayetteville, nominated Louis S. Gaines, Fayetteville; R. Carrington Paulette, Rocky Mount nominated E. Norfleet Gardner, Henderson. On the first ballot neither of the nominees received a majority vote. On the second ballot R. Archie Ellis was elected President. Upon motion by O. D. Moore, Salisbury, the election of R. Archie Ellis of Salisbury, was made unanimous.

For First Vice-President: Howard G. Dawkins, Kinston, nominated Jessie A. Jones, Kinston; J. Boyce Brooks, Albemarle, nominated Douglas M. Branch, Kannapolis; C. Arthur Francis, Monroe, nominated T. Sloane Guy, Jr., Wadesboro.

Upon motion by W. K. McGee, Winston-Salem, the Convention agreed that the First, Second and Third Vice-Presidents would be so designated on the basis of most votes received.

On balloting Douglas M. Branch was elected First Vice-President; Jessie A. Jones was elected Second Vice President; and T. Sloane Guy, Jr., was elected Third Vice-President.

General Secretary & Treasurer: M. O. Owens, Jr., Lenoir, nominated Maloy A. Huggins, Raleigh, and there being no other nominations, his election was declared unanimous.

Recording Secretary: J. Gray Murray, Cary, nominated Charles B.

Deane, Rockingham and there being no further nominations, his election was declared unanimous.

Statistical Secretary: W. K. McGee, Winston-Salem nominated Leonard L. Morgan, Raleigh and there being no further nominations, his election was declared unanimous.

Trustees of the Convention: Jessie A. Jones, Kinston, nominated for re-election, R. L. McMillian, Raleigh; N. M. Gurley, Raleigh; and F. H. Brooks, Smithfield. There being no further nominations, these Trustees were unanimously elected.

The afternoon session closed with prayer by M. O. Owens, Jr., Lenoir.

WEDNESDAY EVENING SESSION

60. The singing of "Lead On, O King Eternal" opened the evening session with the choir of the host church leading.

61. The worship service was led by Guy C. Moore, Wilmington.

AMENDMENTS TO CONSTITUTION OF THE CONVENTION

62. Notice on a previous day having been given, the following amendments first to the Constitution and thereafter the By-Laws were proposed by a committee named by the General Board, through Ottis A. Hagler, Carthage, and upon his motion the following changes were approved:

Article VII: *The General Board of the Convention*

That paragraph three in Article 7 be deleted and the following language substituted:

"The Term of their service shall be four years. As nearly as possible, one fourth of the total membership shall be elected at each annual session of the Convention."

That paragraph four in Article 7 be amended to provide that at the end of said paragraph the period be changed to a comma and the following language added:

"and shall end December 31 following the election of their successors, unless sooner terminated."

That paragraph 5 and 6 in Article VII be deleted and that a new paragraph five shall read as follows:

"Removal of a member from his Association to any other association in North Carolina shall terminate his membership on December 31 following his removal. All vacancies occurring shall be filled at the next session of the Convention."

That paragraph 7 be renumbered paragraph 6.

Article VIII: *Agencies of the Convention*:

It was directed that the last sentence in Subsection 1 reading, "Any member having just completed a full term of office on

any board of this Convention shall not be eligible for election to membership on any other until one year has elapsed," shall be transferred to the By-Laws as part of the new Article VI.

And further that the second paragraph in Subsection 1 beginning with the words "any person," and ending with the words "succeed himself," shall be deleted.

Amendments to By-Laws of Constitution

Notice on a previous day having been made, the following changes in the By-Laws of the Convention was proposed by a Committee named by the General Board through Ottis J. Hagler, Chairman, and upon his motion the following changes were approved:

Article II, Section C, Subsection 2:

Section C: That the word "named" be deleted and the word "elected" be substituted.

Subsection 2 under Section C: That subsection 2 be deleted and the following new sub-section be inserted:

"Committee to Nominate the Members of the General Board and Trustees and Directors of the Institutions and Agencies of the Convention: This committee shall consist of 15 members, five of whom shall be retained from the previous year's committee. Their term of office shall begin at the Convention at which they are elected and shall terminate upon adjournment of the Convention at which their successors are elected. No member shall be eligible to succeed himself after serving two consecutive years. Vacancies occurring shall be filled at the next session of the Convention. Membership on this committee shall not bar one from election to the General Board or as a trustee or director of any agency or institution of this Convention.

"The Committee on Committees shall nominate the chairman of this committee."

That subsection 2 of Article II be deleted and the following language inserted: "A Committee on Committees whose duty it shall be to nominate for election by the Convention the following Committees, and such other Committees as may be assigned to it."

That Section B be amended as follows: That the word "named" be deleted and the word "elected" substituted and that the word "appointed" be deleted and the word "elected" substituted.

Section C under Article II be deleted and the following language inserted: 'Those elected to report at the next regular session of the Convention."

That the present Articles V and VI become Articles VI and VII and that a new Article V be designated "ELIGIBILITY

FOR MEMBERSHIP ON THE GENERAL BOARD AND ON BOARDS OF TRUSTEES AND DIRECTORS OF AGENCIES AND INSTITUTIONS OF THE CONVENTION" and there under this language to appear: "Members of the General Board and Trustees and directors of any agency or institution of the Convention shall be members of Churches co-operating with the Convention.

"The term of office shall begin on January 1 following the meeting of the Convention at which members were elected; and shall end on December 31 following the Convention at which their successors were elected, unless sooner terminated.

"In no case shall a member of any board serve a continuous term of more than four years; except the directors of N. C. Baptist Foundation, in which case the continuous term shall not exceed five years.

"Any member having just completed a full term of office on any board of this Convention shall not be eligible for election to membership on any other until one year has elapsed."

63. A special message on Christian Rural Overseas Program (C.R.O.P.) was brought by Carl R. Key, Durham.

64. Col. William L. Cooper, Chaplain, Camp Pickett, Virginia, brought a special message on the work of the Chaplains.

65. Woman's Missionary Union President, Mrs. Gordon Maddrey, Ahoskie, opened the discussion and upon her motion the following report of the Woman's Missionary Union was adopted after the work of the Woman's Missionary Union and Auxiliaries were discussed by Mrs. Maddrey, Miss Marie Epley, Raleigh, Young People's Leader, and Miss Janet Wilson, Raleigh, Field Secretary.

B. W. Jackson, Raleigh, Royal Ambassador Secretary, and A. LeRoy Parker, Greensboro, discussed the work of the Royal Ambassadors.

REPORT OF WOMAN'S MISSIONARY UNION

Auxiliary to Baptist State Convention of North Carolina

This report which Woman's Missionary Union brings covers the twelve months from October 1951 through September 1952. Now that the Union is no longer on the calendar year plan, it is possible to record for the Convention activities of the same period as that reported by the departments of the Convention.

Two important emphases of the past year have been enlistment and leadership training. There has been increased interest in reaching additional churches with W.M.U. organizations and in completing the full-graded organization in others. We are happy to report a total of 1,895 Woman's Missionary Societies as compared with 1,789 a year ago. Membership has increased from 71,157

to 75,211. The number of young people's organizations now stands at 4,217, with 47,485 members. At the close of September, 1951, reports showed 3,973 young people's organizations with 50,074 members. There is still much to be done to reach all of the women and young people who should be members of these definitely missionary organizations.

One of the needs toward an enlarged program of endeavor is a trained leadership. As an aid in accomplishing this, the State W.M.U. now supplements the annual leadership conferences of the associations by holding overnight leadership institutes which make possible a more detailed and intensive training of those who are to lead during the coming year. Five such institutes were held in August and September, one at Chowan College, two at Campbell College, and two at Fruitland. Again more than one thousand took advantage of these opportunities. In February, the North Carolina Union was hostess to a Regional Leadership Conference held in Raleigh by Woman's Missionary Union, S.B.C. To this four-day conference came teams of young people's workers from six states. The state team and the divisional teams from our own state have given freely of their services in leading conferences during the months since.

From year to year more and more members of Woman's Missionary Union are enlisted in support of the Co-operative Program. Reports show a total of 56,567 women and 31,334 young people giving regularly through this denominational channel of missionary giving. Likewise, encouraging gains are noted in all of the W.M.U. quarterly offerings. Gifts to the Lottie Moon Christmas Offering for Foreign Missions totaled $223,900.06; to the Annie Armstrong Offering for Home Missions, $92,099.02; to the Heck-Jones Memorial Offering, $38,632.83 as of September 30. A final report cannot be given at this time on the W.M.U. State Mission Offering ingathered in September, but receipts by October 15 totaled $58,655.28.

The State Federation of Baptist Business Women is bringing the business women of our churches into closer affiliation with the State Woman's Missionary Union. Mrs. Hugh W. Page, of Greensboro, is serving her second year as State Chairman. There are fourteen local Federations in areas scattered over the state. These afford our employed women many opportunities of contact with state leaders and missionaries and experiences of fellowship such as the other women enjoy in daytime gatherings. The annual meeting of the State Federation is held on Wednesday evening of the State W.M.U. Annual Meeting. Two week-end conferences are held at the assemblies during the summer.

In addition to young people's organizations in local churches, Woman's Missionary Union promotes Ann Hasseltine Y.W.A.'s on college campuses, eight at present in our state, and Grace McBride Y.W.A's in schools of nursing.

Eighteen young women from North Carolina are students in the W.M.U. Training School and three are at New Orleans Theological Seminary. Others are enrolled in Southwestern Seminary. There are nine Margaret Fund students in colleges and specialized schools in our state.

Divisional meetings in October and annual associational meetings in the spring gave much impetus to the work. The State W.M.U. Annual Meeting in Durham, March 11-13, with 2,360 registered delegates and visitors, was an outstanding success. The Executive Council, which formerly met in November, held its sessions at Meredith College June 26-27.

A feature of the State Meeting in March was the release of the history of the Union, *Hitherto,* written by Mrs. Foy J. Farmer, immediate past president. This inspiring story of the beginnings and developments of Woman's Missionary Union of North Carolina has been widely read and studied.

The days of the summer afforded special opportunities for both women and young people. Some 150 women registered for the W.M.S. Conference at Caswell, July 21-25. More than two hundred were present from our state at the Ridgecrest W.M.U. Conference in August. Four hundred and fifty junior girls and 310 intermediate girls were reached by the four State G.A. Camps; 403 junior boys and 147 intermediates by the four State R.A. Camps. Ninety Y.W.A. girls attended the week-end camp at Caswell; 85, the one at Fruitland; and 250, the Ridgecrest Y.W.A. Camp. Seven divisions held camps for junior G.A.'s and R.A.'s and several associations likewise had camping programs. Rev. Guilford Daugherty again served as Royal Ambassador field worker during the summer months.

The year has seen several changes in state W.M.U. personnel. Miss Hilda Mayo gave up her work as Young People's Secretary on January 1, 1952 and Miss Marie Epley, Field Representative, was elected her successor. In June Miss Janet Wilson, of Bagdad, Fla., began work as Field Representative. Mrs. W. I. Powell resigned as Treasurer effective June 15, and was succeeded by Mrs. A. R. Brasher, of Raleigh. Miss Alice Williams, office secretary, was married and left the state in September. Miss Jeanne Eller, of near Statesville, has taken her place. Mrs. Evelyn Brooks, of Roanoke, Va., wife of a Southeastern Seminary student, began work in the office on September 17 in preparation for succeeding Miss Doris Melvin who had resigned to accept a position with the Tabernacle Church, Raleigh, in October.

Woman's Missionary Union is ever grateful for the support of its work by the leaders and agencies of the Convention. It seeks constantly to challenge the women and young people of the churches with the imperative responsibility of personal participation in missions.

Respectfully submitted,

Ruth Provence
Executive Secretary

66. The closing hour of the session was devoted to Foreign Missions with North Carolina Board members, Eph. Whisenhunt, Clayton, and R. Knolan Benfield, Hickory, presiding. J. Ben Ellar, Coats, offered the opening prayer.

Thereafter Charles E. Maddry, Hillsboro, former Executive Secretary of the Foreign Mission Board, brought the opening message on Foreign Missions and was followed by George W. Sadler, Richmond, Secretary for Africa, Europe and the Near East for the Foreign Mission Board.

67. Prior to adjournment, John Sidney McGee and Mrs. McGee, North Carolina Missionaries to Nigeria, Africa, were recognized. Missionary McGee offered prayer and the evening session adjourned.

TUESDAY MORNING SESSION

68. The closing session convened with the singing of "I Am Thine, O Lord."

69. After the reading of the scripture by J. Alton Morris, Murphy, Miss Velma Humphrey, Educational Secretary of the First Baptist Church, Murphy, sang "When Jesus Comes."

70. Recording Secretary Deane requested, and the Pages, who had been selected on the basis of their leadership and work with Royal Ambassadors to serve at the convention, came forward and were recognized: Jerald Pearce, Lakewood Baptist Church, Durham; Marvin Musselwhite, Jr., Clinton Baptist Church, Clinton; Tommy Teague, Asheboro Street Baptist Church, Greensboro; and Levon Weaver, Erlanger Baptist Church, Lexington.

71. The report of the Trustees of the Convention was submitted on behalf of the Chairman and Secretary by Charles B. Deane and upon his motion was adopted as follows:

REPORT OF THE TRUSTEES OF THE BAPTIST STATE CONVENTION OF NORTH CAROLINA TO THE 1952 SESSION OF THE CONVENTION

The year has been an easy one for the trustees of the Convention.

On January 28, 1952, a meeting was held in which an organization was perfected by the re-election of F. H. Brooks as chairman and R. L. McMillan as secretary. N. M. Gurley, the newly appointed member, was present.

Chairman Brooks was authorized to sign the quitclaim deed for the Kernersville Church property, this transaction having been previously authorized by the General Board.

Also on previous authorization Chairman Brooks was directed to execute deed for the lots at Fort Fisher, the lots having been sold to Orrell Brothers.

On March 24, 1952, the trustees met for the purpose of authorizing

the execution of deed to the property of the Swanquarter Church to the trustees of the church.

It has not been necessary for the trustees to sign any notes for loans to the Convention or its agencies.

We have examined the blanket bond carried by the Convention on all employees handling monies, including those connected with the Woman's Missionary Union. The amount for each employee so covered is $10,000, with an extra coverage of $15,000 for the treasurer, making a total of $25,000 for that officer.

F. H. BROOKS, *Chairman*
R. L. MCMILLAN, *Secretary*

72. In keeping with the required provision of the Constitution, the Convention again considered Recommendation 14 of the General Board which would authorize the General Board to borrow $95,000 for the use of the Mars Hill Church. Upon motion by J. Winston Pearce, Durham, the Convention agreed to dispense with the reading of the Resolution and the Convention again authorized the borrowing of said sum for the purpose recommended.

73. Upon motion by Chas. F. Leek, Thomasville, the Convention went upon record approving that one or more pages be set aside to include the portraits of M. A. Huggins, General Secretary in connection with the recognition of his 20 years as General Secretary, and likewise the portrait of Charles B. Deane, Rockingham, Recording Secretary and L. L. Morgan, Statistical Secretary, for their 20 and 25 years service, respectively, to the Convention, and that each of said portraits be appropriately designated. (See page 84.)

74. O. L. Sherrill, Raleigh, General Secretary of the General Baptist Convention of North Carolina, spoke in behalf of his race and in appreciation of the support given to his Convention by the Baptist State Convention of North Carolina. (See Sec. 110, page 129.)

75. C. Sylvester Green, Chapel Hill, submitted the following report of the Committee on Memorials and, upon his motion, it was adopted.

REPORT OF THE COMMITTEE ON MEMORIALS

All of us in our own serious moments would like to live on. The end of our days we would not only postpone, rather we would avoid.

In the divine plan there is no such hope for the physical. It is the plan of the Universe that we come upon the scene, play our part, and then make way for others. That modern knowledge has extended the time we appear does not obviate the ultimate.

Yet there would be no good acting in the present had there not been others who had set the stage, even written the script, and in

the beginning served as our directors for the production called "Life."

God meant it to be so. To those who have gone before, we owe a tremendous obligation. We should see to it that our days are made better in line with their higher ideals. We should see to it that frustrated visions of accomplishments are made realities through our extension of their hopes. All of this comes through the sincere, the consecrated dedication of our lives to the good that is inherent in the past and that lives on in us, as that which is good in us shall live on in others.

It is with that sense of gratitude that we pause in the proceedings of this Convention to pay marked tribute to the noble who have lived and served and left us. Their stewardship was our example; their dreams our realizations; their fervor our inspiration. May the gracious God who gave them and took them, teach us to treasure their memory and re-dedicate our lives to His service in memoriam to them.

In honor of these departed leaders of our mutual cause, we would cause a page to be inscribed in the annals of this Baptist State Convention, asking that the Statistical Secretary compile and publish the names of all of those so reported to him. Because of his conspicuous and consecrated service to Kingdom building through long years of faithful concern, we ask that this annual be dedicated to the late Walter N. Johnson.

Further, in memory of all our honored dead, we would stand together and in a moment of silence and prayer renew our link with the honored past as we today face today's problems and hopes. Thus shall they and we have immortality through our Creator and Preserver.

76. The final enrollment was announced by Lewis E. Ludlum, Chairman, indicating that 1,682 messengers and 253 visitors had enrolled.

77. M. O. Owens, Jr., Lenoir, called attention again to the faithful services of H. Grady Miller, Director of Music, as well as Mrs. Earl Martin and Mrs. Harold Shore, who served as Convention pianists and Paul Lupo, Organist for the host church, as well as Miss Frances Cartner, Organist.

78. James H. Blackmore, Spring Hope, called attention to the fact that the beloved W. R. Cullom of Wake Forest had been in attendance at the previous evening session and had left for distribution a Christmas message, which were made available to the messengers.

79. R. C. Campbell, Shelby, member of the Sunday School Board, introduced the discussion of the work of the Sunday School Board and was followed by William J. Fallis, Nashville, Book Editor of the Sunday School Board.

80. A message was expected at this time from A. B. Cash, Atlanta, representing the Home Mission Board, but the death of his mother prevented his attendance. The program continued, led by North Carolina member J. Boyce Brooks, Albemarle. He introduced W. W. Hill, Albemarle, who related his experience on a preaching mission to Cuba. Thereafter Board Member Brooks called attention to the death of James B. Turner, formerly of Laurinburg and a North Carolina Member of the Home Mission Board at the time of his death. By common consent, the Recording Secretary was requested to convey messages of sympathy to both Mrs. Turner and Brother Cash. Thereafter J. Roy Clifford, Lexington, who succeeds the late James B. Turner brought the Home Mission message.

81. A special musical number, "Let Us Break Bread Together on Our Knees," by Mrs. Dorothy Cooper of the host church was rendered.

82. The report of the Historical Commission (see Sec. 129, page 168), was read by Charles B. Deane, Rockingham, and upon his motion it was approved.

83. L. J. Morriss, Raleigh, who has rendered outstanding service in connection with the Radio activities of the Convention called special attention to the Baptist Radio Hour, indicating that 320 stations in 28 states now carry the program.

84. President Jones, under the authority contained in a provision of the Report of the Committee on Resolutions, designated the following as a Committee on a State Department of Church Music: J. Winston Pearce, Durham; J. Gray Murray, Cary; Harry Cooper, Raleigh; J. O. Stroud, Lenoir; and Mrs. Owen Herring, Wake Forest.

85. At this time, President Jones again voiced his appreciation for the support given and the opportunity he had had to serve North Carolina Baptists and requested R. Archie Ellis, of Salisbury, the newly elected President, to assume the Chair. The new President expressed the desire that Mrs. Jones come to the pulpit and to both President and Mrs. Jones, words of sincere appreciation were expressed by the Convention in a rising vote of thanks. It was the desire of the Convention that Mrs. Ellis come forward as the new President was officially installed.

86. President Ellis then introduced R. Paul Caudill, Pastor of First Baptist Church of Memphis, Tennessee, a former North Carolinian from Wilkes County, who brought the closing and challenging message on "Baptists and Their World Mission." This beloved North Carolinian closed the Convention with prayer and thereafter the One Hundred Twenty-Second Convention was officially adjourned.

Charles B. Deane, *Recording Secretary*

Recognizing Three Faithful Stewards By Order of The Convention

"M. A." is a native of Dillon County, South Carolina; the son of A. R. F. and Alice Lundy Huggins, now residing in Raleigh, North Carolina. Educated public schools of Dillon; received A.B. degree in 1912 and A.M. degree in 1915 from Wake Forest College; graduate work Columbia University, 1916, 1922, 1923. Studied University of Paris, France, 1919. Received A.M. degree University of North Carolina, 1929; awarded LL.D. honorary degree Wake Forest College, 1949. Married Miss Katiebet Morris July 13, 1918; they have two daughters, Miss Minnie Morris Huggins and Mrs. Betsy Huggins Beam. His service includes: High school principal Washington, North Carolina, 1912-13; Professor of Latin and Greek at Union University, Jackson, Tenn., 1913-15; Superintendent of City schools, Clayton, North Carolina, 1915-17; Machine Gun Company, 324th Infantry, A.E.F. U. S. Army, 1918-1919, World War I; Superintendent Scotland Neck, North Carolina, City Schools, 1919-24; Secretary of Education, Baptist State Convention, 1924-29; Professor of Education at Meredith College, Raleigh, 1929-32; General Secretary and Treasurer of the Baptist State Convention since November, 1932.

"C. B." is a native of Anson County, North Carolina; the son of John Leaird and Florence Boyette Deane; now residing in Rockingham, North Carolina; educated at Pee Dee Academy, Rockingham, and Trinity Park School, Durham, 1918-20; received LL.B. degree Wake Forest College, 1923; Licensed by North Carolina Supreme Court as Attorney-at-Law, February 1923. Married Miss Agnes Walker Cree October 15, 1927; they have two daughters, Miss Cree Deane and Miss Carol Deane, and a son, Charles Deane, Jr.

His interests have included: Register of Deeds, Richmond County, 1926-34; Compiler United States Congressional Directory, Washington, D. C., 1935-38; Attorney, United States Labor Department, Washington, D. C., 1939; Recording Secretary, North Carolina Baptist State Convention since November, 1932; Clerk Pee Dee Baptist Association since 1927; owner General Insurance Business, Rockingham, North Carolina since 1940; elected from the Eighth Congressional District of North Carolina in 1946 to the 80th United States Congress and re-elected to the 81st, 82nd and 83rd Congresses; Congressional Missions to Far East in September 1949, and to Europe and British Isles in September 1951.

"L. L." is a native of Rutherfordton, North Carolina; the son of H. B. and Sally Ann Morgan; now residing in Raleigh, North Carolina; educated in the public schools of Rutherfordton; Mars Hill College; and Wake Forest College. Married Eva Foy Johnson August 15, 1927; their son is Leonard L., Jr., and their daughter is Miss Martha Morgan. Elected as Eastern Field Worker, Sunday School Department, North Carolina Baptist State Convention, 1927, and since June, 1936, served as Sunday School Secretary of the Convention. During these 25 years service the enrollment in North Carolina Baptist Sunday Schools has increased from 334,233 to 619,622, and Vacation Bible Schools beginning in 1936 with 177 schools and 22,178 enrolled, reached in 1952, 2,315 schools with an enrollment of 210,665.

MALLOY ALTON HUGGINS

CHARLES BENNETT DEANE

LEANORD LAFAYETTE MORGAN

Program

NORTH CAROLINA BAPTIST PASTORS' CONFERENCE
FIRST BAPTIST CHURCH
WINSTON-SALEM, NORTH CAROLINA
NOVEMBER 10, 1952

AFTERNOON SESSION

2:30 p.m.—Praise in Song.....J. O. Walton, directing

2:40 p.m.—Scripture and Prayer.....Leroy Parker, Greensboro

2:45 p.m.—Announcements

2:50 p.m.—Address—"The Pastor's Devotional Life,"
Harlan Harris, Shelby

3:20 p.m.—Special Music

3:25 p.m.—Addresses: "The Pastor's Work in His Church"
1. "The Pastor Counseling," D. Swan Haworth, Lumberton
2. "The Pastor and His Men," M. Ray McKay, Southeastern Baptist Theological Seminary
3. "The Pastor and the Children of the Church Family," John Lawrence, Wilmington

4:25 p.m.—Election of Officers

4:30 p.m.—Address—"The Living Word for a Dying World"
J. Clyde Turner, Raleigh

EVENING SESSION

7:00 p.m.—Praise in Song.....J. O. Walton, directing

7:10 p.m.—Scripture and Prayer..James H. Blackmore, Spring Hope

7:20 p.m.—Address: "Preaching Stewardship—Perennially or Periodically".....Albert Hale, High Point

7:40 p.m.—Address: "Our Endangered Freedoms,"
E. McNeill Poteat, Raleigh

8:20 p.m.—Announcements

8:25 p.m.—Special Music

8:30 p.m.—Address: "He That Winneth Souls,"
Charles B. Howard, Campbell College

900 p.m.—Adjourn

DIRECTORY OF N. C. BAPTIST PASTORS' CONFERENCE, 1952
Claude B. Bowen, Greensboro.....*President*
Robert C. Foster, Whiteville.....*Vice-President*
Walter N. Long, Belmont.....*Secretary*
John O. Walton, Thomasville.....*Director of Music*

Program

NORTH CAROLINA BAPTIST EDUCATIONAL WORKERS' CONFERENCE

FIRST BAPTIST CHURCH
WINSTON-SALEM, NORTH CAROLINA
NOVEMBER 10, 1952

AFTERNOON SESSION—2:30

2:30 Worship.....E. C. Wilkie
2:40 Welcome.....Lewis Ludlum
2:45 Announcements
2:55 Business
3:00 Address: "Essentials for Progress".....L. B. Reavis

EVENING SESSION—7:30

7:30 Worship.....Miss Louella Brown
7:40 Business—Report of Resolutions Committee
New Business
Report of Nominating Committee
7:50 Special Music.....Roland Leath
7:55 "The Church Ministering To Its Youth".....Miss Ruth Graham
8:10 "Building a Church Financial Program".....James Ivey
8:20 "Principles of Christian Education"....Dr. Edward A. McDowell

CONFERENCES

Music Directors
Miss Lillian Howell, Presiding

3:20 "Guiding Principles in the Selection of Hymns".....Joe Stroud
3:40 "Guiding Principles in the Selection of Anthems"
H. Grady Miller
4:00 "Suggestions from a Minister to Music Directors"
Dr. Thomas Eugene West
4:20 Open discussion on the question of getting a Department of Church Music in North Carolina.....Miss Lillian Howell

Associational Missionaries
L. Grady Burgiss, Presiding

Call to Worship

Hymn.....“Lead On O King Eternal”

Prayer

Symposium: The Needs I See

1. For Evangelism and Soul-Winning.....Rev. T. L. Sasser
2. For New Missions and Churches.....Rev. Lee Pridgen
3. For Teaching and Training.....Miss Daphne Boone
4. For Guiding in Co-operative Efforts....Rev. Lewis E. Ludlum

Other Contributions to the Discussion, by other Missionaries present. (One or two minutes each.)

Educational Directors, Church Secretaries, and Others
S. C. Ray, presiding

3:25 “An Education Director Looks at the Whole Program of the Church”.....Keener Pharr

3:25 “The Importance of Providing Adequately for Babies and Small Children in the Church Program”....Miss Dorothy Cox

4:25 “What Do You Read.”

Our Home Goers

Adams, Alfred	Robbinsville
Brewer, Grady L.	Star
Brown, J. W.	Abshers
Bryant, R. J.	Winston-Salem
Cabe, Grover	Greens Creek
Calloway, Green	Franklin
Caudill, C. M.	Hays
Cohn, D. K.	Asheville
Cook, L. M.	Ronda
Davis, William H.	Hendersonville
Dickens, Jesse W.	Lexington
Durden, C. W.	Charlotte
Ellington, R. P.	Graham
Greene, Clayton	Shulls Mills
Greene, J. Y.	Asheville
Greene, Tipton	Boone
Gresham, N. E.	Chinquapin
Hall, J. Howard	Brevard
Hedgepeth, I. P.	Lumberton
Howington, Bud	Asheville
Johnson, Walt N.	Raleigh
King, B. K.	Steeds
Lee, L. C.	Durham
Lewis, T. E.	Marshall
Lyon, J. F.	Trap Hill
Martin, G. A.	Thomasville
Moore, J. L.	Ulah
Moore, S. F.	Fairview
Morris, D. P.	Norwood
Parker, A. T.	Hayesville
Phillips, Joe	Pineola
Rimmer, W. W.	Lincolnton
Sams, O. E.	Mars Hill
Sargeant, A. G.	Charlotte
Slaughter, G. W.	Robbinsville
Smith, J. D.	Belmont
Solsbee, Charlie	Andrews
Turner, J. B.	Laurinburg
White, J. P.	Maggie
Woody, Isaac W.	Kalmia

Note: We call attention to the fact that this list is made up from reports received from the Associational Clerks and by direction of the Convention. This explanation is made because it is understood that there are many names that have not been included in the list.

LIST OF MESSENGERS BY ASSOCIATIONS

ALEXANDER (10)—David C. Boaz, A. B. Bumgarner, Jeffie Daniels, Taylorsville; Rev. and Mrs. Homer L. Good, Currie Pharr, Mr. and Mrs. J. P. Watts, Stony Point; Rev. and Mrs. John L. Wells, Hiddenite.

ALLEGHANY (0)—

ANSON (14)—Mr. and Mrs. Fred H. Allen, George W. Burch, Wadesboro; Rev. and Mrs. J. Max Cook, Lilesville; John T. Davis, Jr., Polkton; R. W. Faulkner, Rev. and Mrs. T. Sloane Guy, Jr., C. C. Pigg, Jr., Rev. and Mrs. Clayton Pope, Rev. and Mrs. J. L. O'Quinn, Wadesboro.

ASHE (4)—R. C. Ashley, Warrensville; Rev. and Mrs. Rex R. Campbell, E. J. Jenkins, West Jefferson.

ATLANTIC (29)—Rev. and Mrs. Laurie J. Atkinson, Swansboro; Mrs. John Bunn, Morehead City; L. C. Chandler, Atlantic; E. H. Cannady, Richlands; Mr. and Mrs. J. A. Durham, Morehead City; Mrs. R. W. Freeman, Swansboro; Garland L. Foushee, Maysville; Anthony Z. Gurganus, Wake Forest; Rev. and Mrs. M. R. Haire, Davis; D. E. Hill, Pollocksville; Mrs. Daisy Jones, Swansboro; Mrs. John E. Lashley, Mrs. George H. McNeill, Morehead City; Roy Marshburn, Richlands; Mr. and Mrs. N. E. Mohn, Chas. E. Parker, J. L. Person, Mrs. J. M. Rhodes, James C. Rideoutt, New Bern; S. S. Sham, Richlands; J. W. Sumner, Jacksonville; J. F. Stegall, Ft. Barnwell; N. C. Trott, Richlands; A. L. Waters, New Bern; Thomas C. Williams, Jacksonville.

AVERY (1)—Elliott Hayes, Montezuma.

BEULAH (14)—E. B. Booker, Timberlake; Ray L. Cumbee, Longhurst; Joe B. Currin, Roxboro; J. A. Dunevant, Reidsville; L. G. Elliott, Yolanda Featherstone, Roxboro; Alfred F. Gibson, Prospect Hill; Roy D. Keller, Danville, Va.; Calvin S. Knight, Julian M. Motley, Roxboro; Walter W. Stanley, Reidsville; Charles A. Stevens, Hurdle Mills; John Wesley, Roxboro; T. C. Williams, Jr., Yanceyville.

BLADEN (10)—Mrs. R. C. Bridger, Rev. and Mrs. R. A. Britt, Bladenboro; Joseph R. Burn, Tar Heel; R. L. Edwards, Dublin; A. D. Frazier, Elizabethtown; Mrs. R. J. Hall, E. S. Lingle, John H. McCrimmon, Bladenboro; John A. Moore, Clarkton.

BLUE RIDGE (15)—Guthrie Colvard, Marion; Clyde R. Greene, Glenwood; Rev. and Mrs. John G. Hicks, Old Fort; Rev. and Mrs. Neils H. Larsen, C. C. Parker, L. G. Redding, Marion; Rev. and Mrs. Henry W. Stouch, East Marion; Rev. and Mrs. B. M. Strickland, Rev. and Mrs. Thomas Eugene West, Donald Wilson, Marion.

BRIER CREEK (1)—I. V. Couch, Elkin.

BRUNSWICK (6)—H. W. Crainshaw, Leland; Dennis R. Hewett, Supply; Richard K. Redwine, Southport; J. C. Stanley, Whiteville; Rev. and Mrs. T. D. Toler, Jr., Southport.

BRUSHY MOUNTAIN (9)—D. E. Elledge, North Wilkesboro; Rev. and Mrs. Robert L. Franklin, Johnson J. Hayes, J. F. Jordan, Wilkesboro; J. E. Pearson, North Wilkesboro; T. E. Story, Wilkesboro; Dr. and Mrs. John T. Wayland, North Wilkesboro.

BUNCOMBE (39)—R. W. Abrams, West Asheville; R. A. Angline, H. E. Benfield, Colonel D. Bessinger, J. H. Black, Asheville; Rev. and Mrs. H. W. Burleson, Candler; Mrs. Walter E. Clark, M. S. Cox, Dr. and Mrs. W. Perry Crouch, Rev. and Mrs. C. H. Henderson, Ralph R. Hinsley, H. M. Hocutt, Asheville; Frank B. Hopkins, Candler; J. H. Lackey, Weaverville; J. Lester Lane, Asheville; Paul Lovingood, Fairview; J. Lloyd Mauney,

Weaverville; Perry Morgan, Ridgecrest; Albert H. Parham, Candler; Mr. and Mrs. George Pennell, Mary Pennell, Carl D. Perry, Asheville; Cecil M. Perry, Ridgecrest; Rev. and Mrs. J. C. Pipes, Asheville; Walter Rogers, Fairview; Z. W. Rotan, Enka; W. G. Russell, Asheville; Chas. W. Smith, Swannanoa; M. D. Smith, Candler; Nane Starnes, Mildred Thomas, J. L. Underwood, Asheville; Rev. and Mrs. Willard Weeks, Ridgecrest.

BURNT SWAMP (5)—Harvie Brewington, L. W. Jacobs, H. Lindy Martin, Dawley Maynor, F. W. Naylor, Pembroke.

CABARRUS (57)—J. F. Abernathy, R. W. Bailes, Kannapolis; T. H. Biles, Charlotte; Rev. and Mrs. Douglas M. Branch, Ralph L. Cannon, Mrs. Edna Carraway, Homer Caraway, A. K. Cheek, Kannapolis; Mr. and Mrs. M. M. Cheek, Concord; Reeves C. Cline, Kannapolis; Grace Cook, Concord; A. H. Dagenhart, Kannapolis; Joe M. Eudy, Concord; W. C. Francis, Kannapolis; R. F. Gardner, Concord; K. E. Haigler, Mt. Pleasant; Rev. and Mrs. Virgil M. Hailey, Kannapolis; Mr. and Mrs. Fletcher L. Hartsell, Concord; Price Hatley, Fred L. Hawkins, Rev. and Mrs. W. T. Hendrix, Kannapolis; C. E. Herrin, Mr. and Mrs. Roy E. Holder, Concord; Eddie Jones, Kannapolis; Rev. and Mrs. John H. Knight, Concord; J. Frank Lackey, Mrs. Paul Littleton, V. L. Mabry, J. C. Mangum, Mrs. T. B. Marlin, Kannapolis; Mary Frances Moss, Concord; J. W. Parham, Kannapolis; W. Wilson Payne, Glenn L. Phillips, Mrs. Nell M. Phillips, H. A. Privette, Concord; William H. Poole, S. L. Robinette, Mrs. A. F. Settlemyer, F. L. Shimpock, Kannapolis; Mr. and Mrs. W. B. Shropshire, Rev. and Mrs. Alfred E. Staley, Concord; Herschel Thornell, Kannapolis; Fred L. Trull, Concord; Mrs. Henry Turner, Rev. and Mrs. E. C. Upchurch, Kannapolis; Mrs. G. R. Wall, Concord; D. C. Watkins, Kannapolis.

CALDWELL (31)—Elizabeth Campbell, Lenoir; John E. Carter, Granite Falls; Rev. and Mrs. T. L. Cashwell, Jr., Lenoir; J. E. Crump, Hudson; Mary Helen Dobson, Lenoir; Rev. and Mrs. Thomas B. Flowe, Granite Falls; Robert Frye, Patterson; Paul Hester, Hudson; Rev. and Mrs. C. R. Hinton, Granite Falls; Rev. and Mrs. W. Walter Jones, Lenoir; Paul Morrow, Hudson; Rev. and Mrs. Ernest W. Moore, Granite Falls; Rev. and Mrs. W. R. Moss, M. O. Owens, Jr., Anne C. Reams, Mrs. Lucie Rodwell, Lenoir; Lee P. Secrest, Drexel; Rev. and Mrs. K. E. Seppe, Hudson; T. A. Sheppard, Granite Falls; J. O. Stroud, Lenoir; Faye Tunmire, Granite Falls; Rev. and Mrs. R. L. Wilson, Kings Creek.

CAROLINA (17)—R. A. Banning, Horse Shoe; Roy D. Campbell, J. C. Canipe, C. A. Fetner, Mack M. Goss, Mrs. Z. F. Griner, Hendersonville; H. O. Hearn, Tryon; B. G. Henry, F. D. Hills, Lillian Howell, N. B. Phillips, Kate H. Porter, T. G. Proctor, A. V. Reese, George A. Roberts, Mr. and Mrs. M. L. Walker, Hendersonville.

CATAWBA RIVER (24)—John W. Beam, Edward P. Bennett, R. O. Bennett, Jr., Jake A. Clinard, A. F. Edwards, Morganton; Rev. and Mrs. H. F. Goodwin, Valdese; Ralph C. Hammett, Glen Alpine; Rev. and Mrs. R. M. Hearner, Lenoir; Carl Hemphill, James Lambert, O. S. Long, Morganton; Rev. and Mrs. Clyde E. Luther, Wake Forest; Fred A. Mauney, Valdese; John D. McCready, Rev. and Mrs. H. A. Quick, Morganton; Glen A. Ramsey, Jr., Rutherford College; M. L. Ross, High Peak; R. C. Shearin, Drexel; Rev. and Mrs. Jimmy Swinson, Morganton.

CHEROKEE (0)—

CHOWAN (23)—W. V. Brown, Hobbsville; Mr. and Mrs. M. L. Carawan, Swan Quarter; Bennie Crawford, Hertford; Marvin Cooper, Columbia; Rev. and Mrs. F. A. Cuthriell, Elizabeth City; Rev. and Mrs. Herman T. Dilday, South Mills; Charles W. Duling, Hertford; O. S. Edmonds, Gates; W. W. Finlator, Elizabeth City; Robert Furlough, Columbia; J. Samuel Johnson, Shiloh; Horace E. Jones, Coinjock; R. W. Kicklighter, Elizabeth City; Ralph

W. Knight, Tyner; J. H. LeRoy, Elizabeth City; Rev. and Mrs. H. V. Napier, Manteo; W. E. Pope, Columbia; John H. Ratledge, G. M. Singletary, Elizabeth City.

COLUMBUS (17)—Rev. and Mrs. B. G. Bass, Fair Bluff; Rev. and Mrs. John T. Biddle, John R. Blanchard, Whiteville; C. E. Brisson, Cerro Gordo; W. S. Caudle, Lake Waccamaw; B. G. Early, Cerro Gordo; Robert C. Foster, Whiteville; P. C. Gantt, Tabor City; Rev. and Mrs. A. M. Glisson, Whiteville; Rev. and Mrs. Donald Keyser, Hallsboro; John W. Lambert, Thomas O. Moak, Jr., Chadbourn; Mrs. Ralph W. Spivey, Tabor City.

DAN VALLEY (21)—Paul Brunner, Madison; Rev. and Mrs. Tim Bryant, Stoneville; Mildred Carpenter, Leaksville; W. E. Coates, Reidsville; G. L. Colgin, Mayodan; Mr. and Mrs. Harry L. Fagge, Leaksville; Mr. and Mrs. R. Claxton Hall, Wake Forest; H. Fletcher Lambert, Leaksville; J. C. Lanning, Reidsville; Mrs. B. F. Parker, Mrs. A. D. Pratt, Mrs. Mary Pratt, Leaksville; Elbert V. Swann, Madison; Dr. and Mrs. Carl V. Tyner, Leaksville; W. D. Williamson, Reidsville; Rev. and Mrs. Harry D. Wood, Jr., Leaksville.

DOCK (0)—

EASTERN (21)—J. F. Baggett, Clinton; A. L. Brown, Beulaville; J. V. Case, Rose Hill; Paul L. Cashwell, Clinton; Joe D. Everett, Magnolia; Dr. and Mrs. Alton W. Greenlaw, Warsaw; Mack Herring, Mt. Olive; Wade H. James, Calypso; Millard M. Johnson, Clinton; E. F. Knight, Harrells; Isabelle Knott, Mount Olive; L. G. Lovell, Clinton; Marvin Musselwhite, Jr., Jack Pool, Clarence F. Shipp, Clinton; Elliott B. Stewart, Teachey; W. Isaac Terrell, Mount Olive; M. M. Turner, Ingold; E. C. Watson, Ingold; B. J. Williamson, Clinton.

ELKIN (10)—Rev. and Mrs. David W. Day, Rev. and Mrs. Howard J. Ford, Rev. and Mrs. W. C. Guth, Mrs. Earl James, Elkin; L. E. Myers, Jonesville; Mrs. Paul Newman, V. W. Taylor, Jr., Elkin.

FLAT RIVER (18)—M. L. Banister, W. J. Edwards, Oxford; Rev. and Mrs. John C. Gill, Jr., Bullock; E. W. Greene, Henderson; Sam C. Hall, Norman Hicks, Ronald D. Hicks, Oxford; Rev. and Mrs. E. U. Hoover, Virgilina, Va.; Dennis M. Larkins, Rev. and Mrs. Clyde F. Melton, Mr. and Mrs. W. A. Mitchiner, John E. Pittard, Oxford; Bettie Royster, Virgilina, Va.; Roger E. Williams, Jr., Oxford.

FRENCH BROAD (10)—Mrs. Max Ammons, Hoyt Blackwell, Mrs. Charles C. Bruce, Hattie Edwards, Ralph M. Lee, Mrs. Zeno McMahan, Irene Olive, Emmett S. Sams, Lowell F. Sodeman, Irene Willis, Mars Hill.

GASTON (51)—Jack R. Bagwell, High Shoals; A. A. Bailey, North Belmont; V. Ward Barr, Virginia Beall, J. N. Bowman, Gastonia; Ralph B. Carpenter, Mount Holly; Wilma Carter, Lowell; Rev. and Mrs. T. L. Cashwell, D. Eugene Couch, Sr., W. M. Dameron, Rev. and Mrs. R. Love Dixon, Elizabeth Draughon, Gastonia; Mrs. Walter Dunn, Mt. Holly; Rev. and Mrs. E. S. Elliott, Cherryville; Rev. and Mrs. H. S. Elliott, Lowell; Rev. and Mrs. Fred Forester, Bessemer City; Z. Miller Freeman, Belmont; Oscar Funderburke, Stanley; C. V. Garner, Gastonia; Rev. and Mrs. W. Luther Hawkins, Belmont; P. A. Hicks, Lincolnton; Dr. and Mrs. E. V. Hudson, Cramerton; Mrs. A. C. Hughes, Shelby; John Kinnaman, Lowell; Irving G. Leather, Rev. and Mrs. W. N. Long, Belmont; Frank H. Malone, Gastonia; A. P. Millen, Belmont; Waldo K. Mullen, Cherryville; James B. McQuere, Gastonia; Floyd J. Noblett, Bessemer City; W. C. Pate, Gastonia; Rev. and Mrs. C. L. Pickler, Dallas; E. V. Plemmons, Gastonia; Rev. and Mrs. O. B. Reel, Mt. Holly; Paul Reeves, Bill Revis, Gastonia; C. C. Roberts, Mt. Holly; Clarence Taylor Smith, S. Guy Walker, Gastonia; J. D. Williams, Mount Holly.

GREEN RIVER (11)—Rev. and Mrs. W. W. Abernethy, Gilkey; H. M. Baker,

Union Miils; T. B. Deese, Irby B. Jackson, Rutherfordton; J. B. Jones, Forest City; S. L. Lamm, Boiling Springs; R. F. Mayberry, Henry Powell, Wade Ruff, E. L. Waters, Rutherfordton.

HAYWOOD (11)—Elmer Greene, Waynesville; D. D. Gross, Clyde; A. J. Hutchins, G. W. Jameson, Canton; Mr. and Mrs. J. R. Morgan, Waynesville; Otto Parham, Ben Lee Ray, Canton; C. D. Sawyer, Waynesville; Rev. and Mrs. Horace L. Smith, Canton.

JOHNSTON (22)—Mr. and Mrs. Roy C. Coates, Smithfield; Rev. and Mrs. Fletcher Ford, Four Oaks; Mrs. B. A. Hocutt, Clayton; J. L. Jones, Pine Level; P. E. Jones, Smithfield; H. B. Land, Jr., Selma; Rev. and Mrs. H. O. Lanning, Benson; G. Willie Lee, Willow Springs; J. H. Mauney, Dr. and Mrs. J. Larry Mayo, Mr. and Mrs. Joseph R. Overby, Oliver C. Price, Dewey D. Underwood, Rev. and Mrs. Hugh C. Upchurch, Smithfield; Rev. and Mrs. Eph Whisenhunt, Clayton.

KINGS MOUNTAIN (43)—Rev. and Mrs. Jesse Blalock, T. W. Bray, R. C. Campbell, Shelby; J. R. Cantrell, Boiling Springs; Homer O. Baker, C. C. Crow, Horace Easom, Shelby; P. L. Elliott, Rev. and Mrs. John S. Farrar, Boiling Springs; W. T. Furr, Shelby; M. E. Gibson, Lawndale; Mrs. H. H. Gold, Shelby; J. C. Goare, Fallston; Mrs. Clifford Hamrick, C. E. Hamrick, Mrs. O. P. Hamrick, Boiling Springs; N. S. Hardin, Harlan Harris, Shelby; Garland A. Hendricks, Boiling Springs; E. B. Hicks, J. R. Howe, Shelby; Samuel M. Hughes, Grover; J. L. Jenkins, Mrs. Lansford Jolley, Boiling Springs; Rev. and Mrs. C. A. Kirby, Jr., Earl; A. M. Kiser, Waco; Roland Leath, Shelby; David N. Norris, Kings Mountain; O. M. Mull, L. C. Pinnix, Betty Newman, Rev. and Mrs. Lawrence Roberts, Rev. and Mrs. Ernest M. Smith, W. V. Tarlton, Shelby; Mrs. John Wacaster, Cherryville; W. Wyan Washburn, Boiling Springs; H. Gordon Weekley, Kings Mountain; O. B. Williams, Shelby.

LIBERTY (65)—S. D. Baker, Thomasville; E. Dean Buegen, Southmont; D. P. Brooks, Lexington; W. N. Brookshire, Winston-Salem; Mrs. Foster Call, Maggie Campbell, Howard H. Carlton, Lexington; Mrs. Ben Carroll, Mrs. Robert Carroll, Denton; Rev. and Mrs. W. V. Carroll, Lexington; J. H. Clark, Thomasville; Troy Clement, Rev. and Mrs. J. Roy Clifford, Lexington; Mrs. C. E. Clyatt, Denton; J. A. Cox, Thomasville; James W. Crocker, Lexington; Carey J. Davis, High Point; J. T. Davis, Lexington; W. P. Davis, High Point; Mae Belle Doughton, Thomasville; J. O. Dunn, Linwood; H. G. Early, W. P. Edinger, Thomasville; Mrs. Thurman Fritts, Lexington; W. F. Gentry, Linwood; J. Marse Grant, Thomasville; John F. Jarratt, Lexington; Chas. F. Leek, Thomasville; Atrie Lindsay, Erlanger; Mrs. Joe Long, Southmont; Mrs. Bonner J. Martin, G. W. Miller, Mr. and Mrs. E. E. Morgan, Sr., Mr. and Mrs. E. L. Morgan, G. Hilbrand Morgan, Lexington; Vamatta Morris, Denton; David W. Oldham; Thomasville; Mrs. R. L. Palmer, Linwood; Rev. and Mrs. C. M. Pegram, Thomasville; Mr. and Mrs. J. N. Penninger, Jr., Lexington; Dr. and Mrs. W. C. Reed, Thomasville; E. C. Roach, Denton; Rev. and Mrs. J. D. Robinson, Linwood; Mr. and Mrs. Leonard L. Rollins, Sam J. Smith, Lexington; Maskey M. Smith, Kernersville; Mack M. Summey, Thomasville; Mrs. Roy Surratt, Rev. and Mrs. Malvin C. Swicegood, Lexington; Mrs. H. R. Warfford, Southmont; Jo Anne Walton, Windsor; Mrs. W. H. Walton, High Point; Levon Weaver, Lexington; S. B. Wilson, Winston-Salem; Charles S. Young, Lexington.

LITTLE RIVER (18)—Leslie H. Campbell, Buie's Creek; Rev. and Mrs. J. Ben Eller, Coats; Julius Holloway, Lillington; Charles B. Howard, E. Weldon Johnson, Buie's Creek; Rev. and Mrs. E. C. Keller, Dunn; Rev. and Mrs. Forest Maxwell, Erwin; Mr. and Mrs. Owen Odum, Coats; Ernest P. Russell, Dunn; Rev. and Mrs. G. Van Stephens, Angier; Evelyn Straughan, Dunn; G. Scott Turner, T. W. Williams, Lillington.

MACON (8)—Rev. and Mrs. M. W. Chapman, Rev. and Mrs. W. N. Cook, Franklin; John C. Corbitt, Highlands; Rev. and Mrs. M. T. Gales, Franklin; Frank Reed, Highlands.

MECKLENBURG (59)—Charles Auten, Paw Creek; C. E. Baker, W. T. Baucom, David E. Bobbitt, Claude U. Broach, Frank B. Caldwell, Grace E. Cashion, W. L. Chapman, Mrs. Carl Davis, R. S. Dickson, J. W. Digh, E. R. Echerd, Jr., William E. Entrekin, H. L. Ferguson, Charlotte; L. A. Gable, Jr., Derita; Ruth Graham, Rev. and Mrs. B. F. Hasty, Fred B. Helms, Mr. and Mrs. Wm. Guy Helms, Charlotte; Rev. and Mrs. J. C. Jones, Newell; Richard A. Kelly, T. H. Lambert, Matthews; W. W. Lawton, Roy S. Liner, Charles O. Milford, Mrs. Daisy Mitchell, Banks Mullis, O. Jack Murphy, Charlotte; Rev. and Mrs. H. M. McGinnis, Joe Laney McGinnis, Margaret Jean McGinnis, Pineville; C. M. Peeler, Keener Pharr, Cecil D. Rathel, Rev. and Mrs. Furman S. Rivers, Fred C. Roberts, Mrs. A. G. Sargeant, Charlotte; B. Clyde Simpson, Indian Trail; E. L. Spivey, Thurman B. Stone, Clyde E. Sullivan, Charlotte; E. S. Summers, Concord; J. Ned Taylor, Henry Lee Thomas, Rev. and Mrs. Coit R. Troutman, Rev. and Mrs. Clyde H. Tucker, P. S. Vann, C. C. Warren, D. C. Wesson, Wm. Harrison Williams, A. B. Wood, J. Clyde Yates, Charlotte.

MITCHELL (9)—Bruce Buchanan, Bakersville; R. M. Cassity, Joe Pittman, H. M. Stroup, R. P. Stroup, Rev. and Mrs. R. H. Weaver, Spruce Pine; Park Whitson, J. Oliver Young, Bakersville.

MONTGOMERY (7)—A. R. Brothers, Rockingham; J. C. Hough, Star; G. T. Liner, John R. Link, Mount Gilead; Manly Murphy, Troy; C. W. Teague, Biscoe; Ben B. Ussery, Troy.

MOUNT ZION (43)—Mrs. M. S. Breckenridge, Chapel Hill; E. W. Byerly, Burlington; Robert Carson, Chapel Hill; Elmer Cates. E. C. Chamblee, Burlington; Clyde D. Chapman, Swepsonville; R. L. Councilman, Burlington; Harold Cox, Graham; W. R. Eaton, Wake Forest; Tom M. Freeman, Burlington; C. Sylvester Green, Dr. and Mrs. I. G. Greer, Samuel Tilden Habel, Chapel Hill; R. E. Heath, Haw River; J. C. Herrin, Chapel Hill; C. T. Holt, Jr., Lillian Humphrey, Burlington; Troy E. Jones, Carrboro; Dr. and Mrs. Charles E. Maddry, Hillsboro; Mrs. C. J. Martin, Doris Morgan, Burlington; Rev. and Mrs. Henry A. Morgan, Chapel Hill; Mrs. Winfred Overman, Mrs. E. D. Paylor, Burlington; V. D. Phillips, Rev. and Mrs. William A. Poole, Graham; Carlton S. Prickett, E. D. Paylor, Burlington; Wm. H. Rittenhouse, Hillsboro; W. Arnold Smith, Winston-Salem; B. B. Sparrow, Chapel Hill; Mrs. J. P. Spoon, Rev. and Mrs. C. H. Stanfield, Sallie Stranton, G. W. Swinney, Burlington; Chas. M. Walker, W. H. Walker, Hillsboro; J. H. Waugh, Jr., Burlington.

NEUSE (14)—Rev. and Mrs. Norman F. Arant, Fremont; Furney G. Baker, Kinston; Gilmer H. Cross, Goldsboro; Howard G. Dawkins, H. Fleming Fuller, Kinston; Jesse A. Jones, Kinston; M. A. Shaver, H. J. Shumate, H. G. Thornton, C. G. Toms, Goldsboro; C. H. Trueblood, Seven Springs; Rev. and Mrs. R. E. Whitley, Kinston.

NEW FOUND (0)—

NEW SOUTH RIVER (31)—R. W. Boling, Irene Covington, M. Paul Curry, A. L. Dyson, Fayetteville; Waldo D. Early, Roseboro; Ruth Epps, Thomas J. Fulk, Dr. and Mrs. Louis S. Gaines, Fayetteville; J. M. Gibbs, Stedman; S. P. Hamilton, George L. Hocutt, William L. Hodges, C. A. Holmes, C. R. Johnson, J. Phillip Johnson, G. T. Lewis, D. H. Lowder, J. R. Maples, Fayetteville; David E. Miller, Rockfish; John A. Oates, Mrs. Roy B. Owen, Thomas L. Rich, Jr., Rev. and Mrs. Malbert Smith, Jr., E. N. Teague, Paul S. Vanaman, Baxter Walker, George G. Walker, Fayetteville; Tom E. Walters, Stedman; C. J. Williamson, Fayetteville.

PEE DEE (19)—Joseph A. Campbell, Rockingham; Charles B. Deane, Rockingham; Ralph Harrell, Hamlet; John Haas, Rockingham; E. N. Johnson, Wagram; Crate Jones, Horace V. Kinney, G. Carl Lewis, Ellis L. Marks, Rockingham; A. L. McGee, Cordova; Wade A. McKnight, Rockingham; O. W. McManus, Gibson; Arch M. McMillan, Wagram; J. C. McQueen, Mrs. B. F. Palmer, Rockingham; E. C. Smith, Wagram; J. Marvin Smith, Rockingham; J. B. Willis, Hamlet.

PIEDMONT (125)—W. C. Adkinson, Hoyle T. Allred, Greensboro; Neil J. Armstrong, A. B. Ashill, High Point; Mr. and Mrs. W. O. Beavers, Mr. and Mrs. J. Carl Bell, Greensboro; W. P. Biggerstaff, High Point; Mr. and Mrs. V. C. Bradley, Dr. and Mrs. Claud B. Bowen, Mrs. C. M. Burke, James B. Clifton, Greensboro; Mrs. R. A. Craven, High Point; Chas. C. Cross, Greensboro; R. B. Culler, O. P. Dix, Stanley Earomirski, High Point; John T. Edwards, James T. Ellis, Jr., T. B. Gaskins, Greensboro; James C. Gillespie, Reidsville; Katy Ruth Grayson, High Point; James O. Haywood, Gibsonville; Rev. and Mrs. A. S. Hale, Peggy Ann Hall, Otis Hampton, W. F. Haywood, High Point; U. A. Hedrick, Ernest G. Holt, Mrs. J. D. Jessup, Jr., Greensboro; Chas. G. Johnson, Wake Forest; G. H. Jones, High Point; Victor E. Jones, I. E. Kerley, Rev. and Mrs. E. O. Lankford, E. David Lee, Mrs. O. E. Lee, Mrs. Draper Leigh, Miss Lillian Lester, Greensboro; Rev. and Mrs. Wayne Levan, High Point; Rev. and Mrs. W. Dewitt Long, Zell S. McArthur, Mrs. F. T. Matthews, Wilson S. Mitchell, Sr., Greensboro; Mr. and Mrs. James W. Moffitt, Charlie Monk, Jr., High Point; Mrs. Thomas E. Moore, Mrs. H. L. Morrison, Reidsville; Richard W. Morton, Greensboro; Donald G. Myers, Reidsville; C. M. Oates, Rev. and Mrs. A. L. Parker, Gene D. Phillips, Charles R. Pierce, Mrs. W. C. Pope, C. M. Putnam, Clarence R. Nida, Greensboro; J. C. Raper, Summerfield; Mrs. E. W. Richardson, Greensboro; L. B. Reavis, George Richman, High Point; S. Riddle, Rev. and Mrs. Troy G. Robbins, Greensboro; Rev. and Mrs. W. W. Robbins, High Point: Mrs. H. F. Robinette, H. D. Roe, T. L. Sasser, Mrs. Emery Satterfield, Greensboro; Rev. and Mrs. John H. Scalf, C. M. Scott, High Point; Mrs. T. R. Scott, Greensboro; Mrs. Benton Setliffe, Reidsville; Ruth Shamburger, Greensboro; Mrs. W. O. Sheets, Reidsville; Mrs. D. H. Short, R. L. Smith, W. L. Smith, High Point; E. M. Stanley, Martha Stallings, Greensboro; M. E. Suther, High Point; Tommy Swinson, Burlington; Tommy Teague, Marie Tucker, C. H. Walker, Ronald E. Wall, Greensboro; George H. Wallace, W. H. Walton, High Point; Mr. and Mrs. C. V. Webster, Greensboro; Bob Williams, High Point; Mrs. M. E. Wilson, Greensboro; Betty Winningham, Reidsville; Mrs. Jonah Wyrick, Brown Summit; S. R. Young, Pomona.

PILOT MOUNTAIN (88)—R. E. Adams, Winston-Salem; W. T. Adams, King; Mrs. Robert M. Allen, Winston-Salem; J. G. Allgood, Yadkinville; J. D. Allgood, Jr., L. N. Bagnal, Winston-Salem; Mrs. C. M. Baker, Rural Hall; Rev. and Mrs. E. F. Baker, Kernersville; A. H. Beard, Rural Hall; Mrs. T. W. Blackwell, J. G. Brendle, Paul F. Bruce, Winston-Salem; Rev. and Mrs. Chas. P. Burchette, Jr., Kernersville; Mrs. Fred Cannon, R. L. Carlton, Frances Cartner, Rev. and Mrs. Avery M. Church, W. B. Cone, Rev. and Mrs. Melvin Curlee, Mrs. C. B. Currin, Mrs. Harold S. Daniels, C. W. Davenport, E. L. Davis, Jr., Mrs. J. Neal Davis, Mrs. R. T. Davis, David E. Day, Mrs. C. E. Dorsett, Milton G. Fralick, C. E. Godwin, W. B. Gresham, Winston-Salem; J. H. Hart, Rural Hall; Rev. and Mrs. James M. Hayes, Mrs. J. H. Hege, Ralph A. Herring, Susie Highfill, E. L. Holder, W. S. Hopkins, C. L. James, Winston-Salem; J. M. Johnson, Walnut Cove; T. C. Keaton, Winston-Salem; W. A. Laudermilch, Germanton, Mrs. C. D. Livengood, Winston-Salem; E. A. Long, Germanton; Lewis E. Ludlum, J. T. Malcolm, M. E. Manuel, S. G. Mason, Luther J. Matthews, Mrs. C. O. Matthews, Mrs. J. E. Messick, Mrs. J. H. Money, O. M. Moorefield, M. Myers, Dr. and Mrs. W. K. McGee, Winston-Salem; T. H. Parris, Pilot Mountain; Elaine Pierce, Kernersville; Robert W. Poole, Mrs. R. H. Porter, Mrs. H. V. Sharp, Hal Shoemaker, Mrs. Edd Shouse, Mrs. O. E. Shouse, Sr., Winston-Salem; C. A. Simmons, Mount Airy; O. E. Snow, Winston-Salem; Kenneth Snyder, Lewisville; W. Grady

Southern, Grady Southern, Jr., Mr. and Mrs. Vernon Sparrow, Chas. H. Stevens, Glenn E. Swaim, C. C. Vaughn, Edwin M. Vaughan, Rev. and Mrs. W. R. Wagoner, Rev. and Mrs. Walter L. Warfford, Winston-Salem; Mrs. F. R. Wilson, Rural Hall; Thos. R. Yates, Richard K. Young, Roy V. Young, Winston-Salem.

RALEIGH (70)—A. Douglas Aldrich, Dr. and Mrs. J. A. Ellis, C. W. Bazemore, Raleigh; J. Glenn Backburn, Wake Forest; Earle L. Bradley, Betty Brewer, M. C. Britt, G. W. Bullard, L. G. Bullard, Raleigh; R. A. Cadle, Apex; Carlyle Campbell, L. L. Carpenter, Rev. and Mrs. John L. Coley, Wake Forest; W. R. Cullom, Wake Forest; Theo B. Davis, Zebulon; J. Allen Easley, Wake Forest; Mrs. L. E. M. Freeman, Claude F. Gaddy, Raleigh; John U. Garner, Rolesville; Mrs. Virginia Greene, Wake Forest; Parks C. Harris, Jack F. Hasty, Raleigh; Ray K. Hodge, Youngsville; M. A. Huggins, B. W. Jackson and Mrs. D. R. Jackson, Raleigh; Roger R. Jackson, Wake Forest; John W. Kincheloe, Jr., Raleigh; T. H. King, Wake Forest; V. P. Locke, Mr. and Mrs. W. D. Martin, Mr. and Mrs. Roy Medlin, Raleigh; Carlton T. Mitchell, Zebulon; L. L. Morgan, James P. Morgan, L. J. Morriss, Mrs. Myra S. Motley, Raleigh; J. Gray Murray, Cary; Edward A. McDowell, Wake Forest; W. M. Page, Fuquay Springs; Edwin McNeill Poteat, Ruth Provence, Lee Pridgen, L. C. Newton, M. F. D. Newton, James W. Ray, Raleigh; Rev. & Mrs. E. G. Rogers, Wendell; H. V. Scarborough, Raleigh; W. A. Seagraves, Holly Springs; W. T. Shaw, John M. Simms, R. N. Simms, Jr., Mr. and Mrs. R. N. Simms, Raleigh; M. W. Stallings, Apex; Chas. E. Stevens, Raleigh; Charles B. Summey, Knightdale; Harold W. Tribble, Wake Forest; J. Clyde Turner, Raleigh; Cecil Watson, Morrisville; Jack Wilder, Youngsville; Mrs. Warren Wooden, Mrs. C. M. Worlick, Mrs. Viola Young, Raleigh.

RANDOLPH (17)—F. E. Baucom, Kannapolis; James Bolick, High Point; C. M. Floyd, Thomasville; J. Clifton Dunevant, Franklinville; C. R. Hanner, Liberty; Cecil Hedgepeth, O. M. House, R. L. Hughes, Asheboro; John Ivan Kizer, Ramseur; A. E. Madaris, Asheboro; B. L. Maness, Seagrove; H. K. Masteller, Asheboro; J. I. Memory, Randleman; Herbert Miller, Asheboro; G. F. Settlemyre, Central Falls; R. T. Smith, Asheboro; C. M. Strickland, Steeds.

ROANOKE (61)—J. Felix Arnold, Enfield; Emily S. Austin, Tarboro; Mrs. J. B. Batton, Jr., Roanoke Rapids; Clyde E. Baucom, Wilson; James H. Blackmore, Spring Hope; Carl E. Bjork, Bethel; W. A. Bulluck, Rocky Mount; L. Grady Burgiss, Greenville; Rev. and Mrs. W. E. Cholerton, Wilson; Edward G. Cole, Winterville; John T. Coley, Rocky Mount; E. Gordon Conklin, Williamston; G. N. Cowan, Rocky Mount; Mrs. Francis Crumpler, Roanoke Rapids; Mr. and Mrs. George W. Davis, Farmville; Mrs. Geo. Dew, Wilson; Rudolph Evans, Rocky Mount; Ralph E. Ferguson, Robersonville; Betty Gilbert, Tarboro; Rev. and Mrs. W. E. Goode, Scotland Neck; Wistar Hamilton, Washington; Rev. and Mrs. R. E. Hardaway, Greenville; H. B. Hines, Aurora; W. H. Hollowell, Ayden; E. W. Holmes, Farmville; Robert Lee Humber, Greenville; P. M. Hutchinson, Rocky Mount; G. Durham Ipock, Nashville; Samuel H. W. Johnson, Rocky Mount; Mrs. E. H. Jones, Sharpsburg; J. W. Kincheloe, Rocky Mount; Miss Louise King, Roanoke Rapids; Mrs. Leland Kitchin, Scotland Neck; H. C. Lowder, Rocky Mount; Mrs. O. A. Moore, Rev. and Mrs. W. D. Morris, Scotland Neck; Thos. W. McKneely, Pinetops; Rev. and Mrs. Jack Neilson, Greenville; Rev. and Mrs. Carl Lee Ousley, Mrs. C. F. Pate, Tarboro; E. W. Price, Weldon; Rev. and Mrs. J. R. Puette, Rocky Mount; Forrest G. Shearin, Scotland Neck; H. R. Starling, Rocky Mount; Lloyd Stephenson, Roanoke Rapids; Ada Taylor, Wilson; Mr. and Mrs. Marvin E. Viverette, Rocky Mount; Emilyn Wagner, Williamston; Rev. and Mrs. Richard L. West, Fountain; Rev. and Mrs. Tom W. White, Sharpsburg; Oscar S. Williams, Red Oak; B. Marshall White-Hurst, Roanoke Rapids.

ROBESON (29)—O. A. Anderson, Rowland; H. W. Baucom, Lumberton; Rev. and Mrs. John A. Bracey, Maxton; Mrs. Sarah B. Burford, E. L. Coleman, Lumberton; Rev. and Mrs. Clyde L. Davis, Rev. and Mrs. Paul D. Early,

Red Springs; Cliff Elkins, Lumberton; C. J. Ellis, Pembroke; James C. Halliburton, Dr. and Mrs. D. Swan Haworth, Lumberton; Carey P. Herring, Fairmont; Rev. and Mrs. S. N. Lamb, St. Pauls; Rev. and Mrs. Judson Lennon, Raeford; Rev. and Mrs. E. P. Lockamy, Barnesville; Rev. and Mrs. R. E. Moore, Lake View, S. C.; C. W. Myrick, Fayetteville; Rev. and Mrs. W. Earl Robinson, St. Pauls; Rev. and Mrs. Charles R. Tucker, Parkton.

ROWAN (58)—J. W. Allen, Z. D. Baker, Rev. and Mrs. H. L. Barham, Salisbury; Clay R. Barnes, Spencer; Roy Richard Beck, Salisbury; R. O. Brinkley, China Grove; Glenn Choate, D. H. Coon, Jr., Salisbury; T. A. Dennis, China Grove; Mr. and Mrs. Clyde M. Eagle, Mr. and Mrs. Frank Eagle, Salisbury; Vance Edwards, East Spencer; Rev. and Mrs. R. A. Ellis, Salisbury; Odell Funderburk, Kannapolis; Eugene Goodman, China Grove; Rev. and Mrs. James F. Graham, Faith; Mr. and Mrs. H. H. Henderson, Salisbury; Rockie Hodson, Rockwell; R. N. Huneycutt, Salisbury; Mrs. Ed L. Ketchie, Spencer; J. L. Kirk, W. P. Lippard, Mrs. C. F. Limerick, Salisbury; Mr. and Mrs. C. E. Luther, China Grove; Harold J. Mason, Kannapolis; H. G. Matheny, China Grove; O. D. Moore, Mr. and Mrs. James A. Myers, Nora Padgett, Salisbury; Dr. and Mrs. E. H. Potts, Spencer; Verlin Ray, Gold Hill; Rev. and Mrs. J. A. Richardson, Mrs. R. L. Rogers, Mrs. L. A. Sheets, Margaret E. Sills, John H. Simpson, Mr. and Mrs. W. R. Spry, Salisbury; T. C. Stallings, Concord; Charles E. Summers, Rev. and Mrs. N. C. Teague, Nolan Teague, Ivadell Thomasson, W. F. Wellman, Salisbury; Rev. and Mrs. Robert M. Winecoff, Mooresville; Clarence E. Wraight, Spencer.

SANDY CREEK (16)—Rev. and Mrs. K. E. Bryant, Pittsboro; Mrs. T. A. Burns, Siler City; Wm. J. Crain, Cary; Mr. and Mrs. L. P. Dixon, Siler City; Rev. and Mrs. Robert A. Gardner, Jonesboro Heights Station, Sanford; Reid R. Harris, Siler City; W. Wilbur Hutchins, Sanford; W. L. Lynch, R. F. Paschal, Geter R. Porch, Siler City; Dora Page Scarlette, Sanford; H. A. Teague, Mrs. Flora J. Wrenn, Siler City.

SANDY RUN (27)—J. Edgar Bishop, Mooresboro; Mack A. Burgin, Henrietta; W. G. Camp, Mooresboro; Rev. and Mrs. B. A. Cooper, Fred E. Dabney, J. R. Featherston, Forest City; Jyles Hall, Mooresboro; Rev. and Mrs. Charles Hamrick, Ellenboro; Thomas C. Holland, Mooresboro; J. Boyd Horton, Forest City; Rev. and Mrs. R. W. Hovis, Henrietta; M. H. Ingle, Forest City; Rev. and Mrs. I. V. Jones, Hollis; Tom S. Lawrence, Cliffside; W. T. Luckadoo, Ellenboro; Wm. Foy Martin, Caroleen; Carl G. Mauney, Avondale; W. F. McGinnis, Ellenboro; J. P. Royal, Gaffney, S. C.; Keith Sherman, Rev. and Mrs. H. Hansel Stembridge, Jr., Forest City; W. F. Woodall, Spindale.

SOUTH FORK (37)—Victor L. Andrews, Newton; Dorothy Bollinger, Lincolnton; Roy Beals, Newton; Latt Beshears, Boger City; R. Knolan Benfield, Hickory; Ben R. Coley, Catawba; Rev. and Mrs. J. R. Everett, Maiden; M. L. Hastings, Connelly Springs; L. L. Hatfield, Fritz D. Hemphill, Hickory; Rev. and Mrs. R. T. Howerton, Lincolnton; W. C. Laney, Brookford; Berry Lafone, Rev. and Mrs. Marion E. Parker, Mr. and Mrs. Robert M. Perry, Larry Penley, J. Louis Price, Hickory; Mr. and Mrs. J. L. Proctor, Lincolnton; Mr. and Mrs. Thomas P. Pruitt, Hickory; Rev. and Mrs. Ernest J. Sisk, Lincolnton; Eli B. Smith, Long Island; E. F. Sullivan, Hickory; Lloyd W. Teague, Granite Falls; W. R. Walls, Hickory; A. R. Waters, Catawba; Harold M. White, V. H. White, Hickory; Floyd R. Willis, Lincolnton; W. D. Yelton, Albert A. Young, Hickory.

SOUTH MOUNTAIN (10)—Ralph A. Berry, Connelly Springs; Rev. and Mrs. J. E. Hoffman, Vale; Rev. and Mrs. B. R. Holbrook, Hildebran; A. V. Ledford, Icard; Lamont Mayes, Connelly Springs; Mr. and Mrs. Ford Sain, Hildebran; S. M. Stroupe, Connelly Springs.

SOUTH SANDY CREEK (10)—Zeb A. Caudle, Aberdeen; Rev. and Mrs. L. M.

Dixon, Cameron; Rev. and Mrs. W. Ray Gosnell, Ashley Heights; Rev. and Mrs. O. J. Hagler, Carthage; William C. Holland, Southern Pines; J. D. Ives, Pinebluff; E. T. Parham, Robbins.

SOUTH YADKIN (23)—Paul T. Brock, Mooresville; J. B. Cain, Cana; A. C. Cheshire, Mocksville; Rev. and Mrs. Wendell G. Davis, Statesville; Mrs. W. H. Dodd, Mocksville; Dorothy Elliott, Mooresville; Mr. and Mrs. F. H. Frost, Mocksville; Cecil K. Herrin, Statesville; Rev. and Mrs. J. C. Hill, Troutman; Rev. and Mrs. C. C. Holland, Chas. L. Jackson, Statesville; J. Wendell Klein, Cooleemee; Norman W. Lytton, Long Island; James S. Potter, Paul M. Reese, G. L. Royster, Mrs. C. L. Weston, Rev. and Mrs. Lewis W. Williams, Statesville.

STANLY (22)—James B. Austin, O. H. Bolch, J. Boyce Brooks, Louella L. Brown, R. D. Byrd, Marshall E. Hargrove, Albemarle; Leo F. Hawkins, Norwood; Floyd Helms, Woodrow W. Hill, Margaret Hodge, Rev. and Mrs. W. B. Holmes, Albemarle; Paul J. Hopkins, Rev. and Mrs. J. E. Kirk, New London; S. J. Lesley, Richfield; R. W. Mull, Albemarle; L. D. Munn, Badin; Tracy H. Streater, New London; Rev. and Mrs. L. M. Tenery, F. G. Walker, Albemarle.

STONE MOUNTAIN (6)—C. C. Blevins, M. L. Blevins, Hays; G. B. Crabbe, Traphill; V. Winfrey Luffman, State Road; N. P. Myers, Hays; Woodrow Whishon, State Road.

SURRY (16)—Mrs. William A. Campbell, J. A. Crews, Roy Davis, L. A. Fleming, Ernest S. Hendren, Mrs. Claude Johnson, Mount Airy; Earl R. Konkle, Elkin; Edward F. Lovill, Rev. and Mrs. R. Carrington Paulette, Mount Airy; W. H. Poindexter, Toast; Mrs. Henry Stewart, Mrs. A. G. Webb, Mount Airy; Rev. and Mrs. Edward L. White, Dobson; W. E. Woodruff, Mount Airy.

STONY FORK (0)—

TAR RIVER (11)—Gilmer J. Beck, Henderson; V. E. Duncan, Louisburg; Vivian W. Evans, Wake Forest; Dr. and Mrs. E. Norfleet Gardner, Maurice Grissom, T. R. Hunt, Henderson; Albert S. Lamm, Bunn; M. A. Pegram, Zebulon; Robert Seymour, Warrenton; A. S. Tomlinson, Louisburg.

TENNESSEE RIVER (2)—Dorothy Edwards, J. G. Miller, Bryson City.

THREE FORKS (9)—Wade E. Brown, Rev. and Mrs. C. J. Farthing, Clyde R. Greene, Mr. and Mrs. Woodrow Greene, L. H. Hollingsworth, Boone; Mrs. Don C. Perry, Sherwood; C. O. Vance, Boone.

TRANSYLVANIA (4)—M. I. Brock, Brevard; Mr. and Mrs. John T. Neal, Penrose; C. B. Rogers, Brevard.

TUCKASEIGEE (7)—Forest P. Blankenship, Ben Cook, B. S. Hensley, Sylva; Ralph Nix, Dillsboro; Rowland S. Pruette, Cullowhee; Euva Sentelle, Sylva; C. C. Welch, Glenville.

UNION (14)—C. C. Burris, Wingate; B. L. Connell, Rev. and Mrs. C. Arthur Francis, J. David Goodwin, Vern T. Helms, Monroe; C. O. Honeycutt, Indian Trail; H. S. Mumford, Marshville; Dr. and Mrs. Walter E. Sanders, Wingate; C. E. Sigmon, Charlotte; Rev. and Mrs. Earl H. Underwood, Wingate; O. L. Yeargin, Monroe.

WEST CHOWAN (25)—Zeb E. Brown, Ahoskie; J. F. Colston, Winton; Addie Mae Cooke, Murfreesboro; T. N. Cooper, Rich Square; Oscar Creech, Ahoskie; J. B. Dailey, Jackson; R. T. Greene, Ahoskie; Rev. and Mrs. J. B. Hewett, Windsor; Charles H. Jenkins, Aulander; W. I. Johnson, Windsor; Mrs. Gordon Maddrey, W. P. Milne, Ahoskie; F. O. Mixon, Murfreesboro; Rev. and Mrs. E. S. Morgan, Frank Robinson, Seaboard; Jason D. Ross,

Pauline Cooper Ross, Woodland; Lonnie Sasser, Warren F. Taylor, Murfreesboro; Horance G. Thompson, Colerain; Robert Trexler, Merry Hill; T. H. Williams, Powellsville; P. T. Worrell, Colerain.

WEST LIBERTY (2)—Rev. and Mrs. Floyd B. Clark, Culberson.

WESTERN NORTH CAROLINA (11)—A. G. Brooks, Andrews; Mrs. Elmer Childers, Nantahala; Mr. and Mrs. H. E. Danielson, Hayesville; Mrs. E. J. Darnell, Mrs. J. J. Hamilton, Dr. and Mrs. W. A. Hoover, Rev. and Mrs. J. Alton Morris, Murphy; L. P. Smith, Hayesville.

WILMINGTON (33)—W. A. Berry, Jr., Jacksonville; Milton Boone, Wilmington; M. A. Conrad, Holly Ridge; James Crisp, Wilmington; J. Bryan Dosher, Kelly; George W. Dowd, Wilmington; R. E. Evans, Wallace; Rose Marie Futrell, Mrs. John A. Futrell, Willard; J. H. Gainey, Wilmington; Rev. and Mrs. Ernest W. Glass, Jacksonville; Randolph L. Gregory, Addison Hewlett, Addison Hewlett, Jr., Mr. and Mrs. J. D. Hobbs, Fred L. Kelly, Wilmington; Rev. and Mrs. G. P. Lanier, Carolina Beach; John E. Lawrence, Wilmington; R. H. Lineberger, Holly Ridge; Rev. and Mrs. Guy C. Moore, Wilmington; Harry J. Moore, Currie; Eugene Poston, Wallace; H. M. Roland, John C. Searcy, Wilmington; Jack E. Smith, Willard; W. J. Stephenson, Wilmington; E. C. Watson, Jr., Rocky Point; T. K. Woody, O. A. Wright, Wilmington.

YADKIN (17)—Mrs. W. E. Brooks, Yadkinville; Rev. and Mrs. Guy S. Cain, Hamptonville; Raymond E. Connell, Mocksville; Mrs. Paul Price Davis, Yadkinville; Mrs. J. W. Garner, Hamptonville; H. B. Gentry, Boonville; Mrs. Analon E. Hall, Mrs. L. S. Hall, Yadkinville; Norman Joyner, Harmony; C. B. Mikles, East Bend; Mrs. J. T. Reece, Yadkinville; Mrs. Roy W. Reece, Arlie Steelman, Boonville; Mrs. Joe Steelman, Mrs. C. E. Williams, Mrs. Clyde Wright, Hamptonville.

YATES (55)—H. B. Anderson, Durham; Willis Bennett, Apex; Rev. and Mrs. Wm. L. Bennett, Mr. and Mrs. W. J. Broadwell, Durham; C. E. Byrd, Apex; W. Bryant Carr, Rev. and Mrs. Warren Carr, Edwin B. Clements, B. W. Clark, C. C. Edinger, Betty Engleman, Mr. and Mrs. H. L. Ferguson, Mr. and Mrs. J. Marvin Franklin, F. Lee Fulton, Louise Garrard, Mrs. H. E. Gavin, T. Wilbur Helmbold, Mr. and Mrs. Dennis W. Hockaday, Robert D. Holleman, Marion Hume, Mrs. J. R. Joyner, Warren F. Kerr, Rev. and Mrs. Raymond Clyde Lanier, T. A. Lineberger, Rev. and Mrs. Charles A. Maddry, B. E. Morris, W. R. O'Briant, J. Winston Pearce, Rev. and Mrs. W. L. Pearson, Jr., James H. Pernell, D. R. Perry, Mr. and Mrs. Harrell B. Perry, Jerald Pierce, James L. Pollard, Thomas L. Reece, C. N. Royal, Rev. and Mrs. Charles F. Smith, W. Ches Smith, Z. B. Teel, Valeria Wallace, Carl C. Wallace, J. Marshall Walker, Basil M. Watkins, Mrs. R. B. Wilkins, Durham.

YANCEY (2)—Rev. and Mrs. Charles B. Trammel, Burnsville.

TOTAL MESSENGERS 1,624

VISITORS (277)—Mrs. Glenn Allgood, Yadkinville; Mrs. Hoyle T. Allred, Greensboro; J. M. Allred, Pomona; Mrs. R. D. Austin, Winston-Salem; Miss Ruth Bagwell, Salisbury; Miss Betty Lou Ball, Winston-Salem; Everett Barnard, Winston-Salem; Mrs. Clay R. Barnes, Spencer; Mrs. F. E. Beach, Morganton; A. Fleming Bell, Randleman; Mrs. J. E. Bell, Salisbury; Mr. and Mrs. W. P. Billings, North Wilkesboro; Winfield Blackwell, Winston-Salem; Mr. and Mrs. H. J. Blackman, Goldsboro; Miss Gloria H. Blanton, Greenville; R. A. Blevins, North Wilkesboro; Miss Vernelle Blevins, Statesville; Paul R. Bobbitt, Reidsville; Mrs. L. P. Boger, Winston-Salem; Alvin F. Boone, Newberry, S. C.; Miss Daphne Boone, Statesville; Mrs. Ernest Boyles, Greensboro; Mrs. Edgar E. Bridgers, Lexington; Mrs. J. Boyce Brooks, Albemarle; J. C. Brooks, Nashville; Mrs. G. W. Brown, Walnut Cove; Mrs. H. D. Browning, Monroe; Mrs. C. E. Bruns, Morganton; W. O. Buie, Smithfield; Mrs. H. T. Burnette, Draper; Mrs. L. P. Burns, Winston-Salem; Mr. and Mrs.

W. M. Byers, Troutman; Mrs. Howard H. Carlton, Lexington; Mrs. L. L. Carpenter, Raleigh; Mrs. J. C. Canipe, Hendersonville; Mrs. Robert Carswell, Mount Airy; Miss Edna Carver, Winston-Salem; A. B. Cash, Atlanta, Ga.; Mrs. L. G. Cates, Sr., Graham; Clyde Chaney, Winston-Salem; Mr. and Mrs. Thad G. Chaney, Winston-Salem; Robert E. Cheatham, Youngsville; Mrs. C. M. Cheek, Durham; Mrs. Glenn Choate, Salisbury; Mrs. W. C. Clay, Winston-Salem; Mrs. H. O. Cole, Sanford; C. G. Coe, Greensboro; Mrs. W. W. Cagle, Winston-Salem; Mrs. Foley Coleman, Lexington; Mrs. Raymond Collins, Greensboro; William J. Conrad, Winston-Salem; Mrs. Sam Cope, Lexington; Mrs. Virginia Corden, Durham; Mrs. R. S. Crawford, Mount Airy; Miss Beth W. Davis, Shelby; Mr. and Mrs. E. L. Davis, Winston-Salem; Mrs. L. W. Davis, Pores Knob; Malcolm Davis, Mount Airy; Roy Franklin Davis, Mount Airy; Mrs. Roy Davis, Mount Airy; Shirley Davis, High Point; Mrs. C. B. Deane, Rockingham; Charles Dickens, Lexington; Mrs. J. W. Dickens, Lexington; D. W. Digh, Shelby; Mrs. J. C. Dunevant, Franklinville; P. G. Dunevant, Hurdle Mills; Mrs. John H. Dyer, Winston-Salem; Frances Easter, Spencer; Mrs. R. W. Edwards, Wilkesboro; Mrs. W. J. Edwards, Oxford; Miss Marie Epley, Raleigh; W. J. Fallis, Nashville, Tenn.; O. H. Fisher, Winston-Salem; Mrs. Chas. R. Ford, Winston-Salem; John D. Freeman, Nashville, Tenn.; Mrs. T. J. Fulk, Mount Airy; Mrs. Claude F. Gaddy, Raleigh; Mr. and Mrs. J. F. Gant, Winston-Salem; Mrs. H. B. Gentry, Boonville; S. D. Gibson, Sr., Greenville, S. C.; S. D. Gibson, Jr., High Point; Mrs. S. M. Grant, Charlotte; Harold K. Graves, Berkeley, Calif.; Mrs. Geo. T. Greenway, Icard; Lloyd E. Griffin, Edenton; Miss Mae Grimmer, Raleigh; Mrs. Ralph A. Groves, Albemarle; Mrs. A. G. Grubb, Spencer; Mrs. Ray Grubb, Spencer; Miss Jane Haire, Davis; Mrs. Smith Hagaman, Winston-Salem; Mrs. Roy Holcomb, Winston-Salem; Mrs. E. L. Holder, Jr., Winston-Salem; Mrs. Sim P. Hamilton, Fayetteville; E. W. Hamrick, Wake Forest; Mrs. Marshall Hargrove, Albemarle; Mrs. R. S. Harris, Durham; Mrs. W. E. Harris, Salisbury; Virginia Simms Haskins, Raleigh; Mrs. Elliott Hayes, Montzuma; Miss Minnie Hayworth, Hight Point; Mrs. D. S. Hayworth, High Point; William M. Hearn, Camp Lejeune; Miss Mary Hedgcock, Thomasville; Mrs. J. H. Hendricks, Winston-Salem; Miss Mary Herring, Shelby; Mrs. H. T. Highfill, Winston-Salem; Mrs. R. W. Hill, Salisbury; Rev. and Mrs. Walter Hill, Spring Hope; Mrs. H. B. Hines, Guilford College; Mrs. B. F. Hocutt, Fayetteville; Miss Margaret Hocutt, Fayetteville; Mrs. E. L. Hollar, Concord; Reid Holmes, Winston-Salem; Mrs. C. T. Holt, Jr., Burlington; Mr. and Mrs. Wayne Hoover, Virgilina, Va.; Mrs. Guy Hopkins, Draper; Mrs. Charles B. Howard, Buie's Creek: Mrs. M. A. Huggins, Raleigh; Mrs. E. B. Hunt, Salisbury; Mr. and Mrs. James A. Ivey, Jr., Winston-Salem; J. C. Izzell, Fayetteville; Don R. Jackson, Raleigh; Rev. Clarence G. Jenkins, Thomasville; Mrs. W. H. James, Greensboro; Miss Anita Jarratt, Lexington; Mrs. John F. Jarratt, Lexington; Mrs. C. E. Jenkins, Sr., Wilkesboro; Mrs. V. H. Jenkins, Winston-Salem; Mrs. J. M. Johnson, Walnut Cove; Alvin Jones, Burlington; Miss Elizabeth Jones, North Wilkesboro; N. Bradley Jones, Raleigh; N. S. Joyner, Waxhaw; Miss Evelyn Keller, Taylorsville; A. B. C. Kirk, Sr., Salisbury; Mrs. C. W. Kirk, Winston-Salem; Mrs. J. N. Koontz, Salisbury; Mrs. Earl Konkle, Elkin; J. C. Kreeger, Winston-Salem; Miss Beatrice Lackey, Statesville; Mrs. Loomis Lackey, Taylorsville; James C. Lambert, Leaksville; Mrs. A. V. Ledford, Icard; Mrs. G. Willie Lee, Willow Springs; Mrs. W. A. Leonard, Advance; Mrs. C. T. Long, Winson-Salem; Mrs. J. H. Lowder, North Wilkesboro; Mr. and Mrs. R. E. Lowder, Salisbury; Douglas Ludlum, Winston-Salem; Clyde E. Luther, Jr., Louisville, Ky.; Mrs. Dan Lynch, Winston-Salem; Miss Sallie McCracken, Thomasville; Mrs. Jim McDuffie, Taylorsville; I. Stuart McElroy, Richmond, Va.; Mr. and Mrs. J. B. McIver, Ninety Six, S. C.; Mr. and Mrs. John McGee, Durham; Mrs. J. W. McNeely, Salisbury; Mrs. J. C. McQueen, Rockingham; Mrs. Earle Martin, Winston-Salem; LeRoy Martin, Raleigh; Miss Kate Matthews, Raleigh; Walter Massey, Elon College; Mrs. B. S. Mauney, Winston-Salem; E. L. Melton, Lancaster, S. C.; Woodrow L. Maxwell, Hendersonville; V. R. Meadows,

Kernersville; H. Grady Miller, Winston-Salem; Ralph E. Miller, High Point; Robert C. Milton, Rockingham; Mrs. J. H. Mitchell, Winston-Salem; Mrs. J. B. Morris, Albemarle; Miss Mildred Morrow, Salisbury; Miss Mattie Motsinger, Boonville; R. E. Muth, Thomasville; Mrs. Frank Myers, Winston-Salem; Mrs. John H. Myers, Winston-Salem; Mrs. H. G. Nichols, North Wilkesboro; Miss Peggy Nichols, North Wilkesboro; Elwood Orr, Dalton, Ga.; Harry Parker, Winston-Salem; Mr. and Mrs. M. L. Parris, Salisbury; Mrs. J. Earl Pearson, North Wilkesboro; Joseph G. Pelphney, Asheville; Mr. and Mrs. T. W. Pickett, Durham; Jerry F. Potter, Thomasville; Mrs. Jack Potter, Winston-Salem; Mrs. Lee Pridgen, Raleigh; Mrs. Frank R. Pugh, Winston-Salem; Grady Queen, Spencer; Mrs. Hurley Quesinberry, Mount Airy; Roy C. Redwine, Charlotte; Mrs. W. C. Reed, Thomasville; Ronald E. Rice, Oxford; Mrs. R. G. Richards, Albemarle; Mrs. D. G. Richardson, Sr., Walnut Cove; R. D. Riggins, Rockingham; H. Moody Roberts, Reidsville; Grover Rogers, Waxhaw; Mrs. Glenn M. Roseman, Concord; Mrs. O. G. Rutledge, Rural Hall; H. Fred Scott, Raleigh; T. R. Scott, Greensboro; Mrs. T. L. Sasser, Reidsville; Mrs. R. W. Sands, Walnut Cove; Mrs. Clyde Sheets, Winston-Salem; Miss Helen Shepherd, Greensboro; Mrs. Ernest Shore, Winston-Salem; Mrs. Harold W. Shore, Winston-Salem; Mrs. C. E. Shause, Sr., Winston-Salem; Miss Betty Ruth Smith, Salisbury; Jim Smithwick, Mount Airy; Mrs. J. S. Snider, Linwood; Mr. and Mrs. W. O. Snow, Dobeson; Mrs. Charles B. Sommey, Knightsdale; Mrs. W. P. Speas, Winston-Salem; Mrs. A. I. Spellman, Winston-Salem; Leon P. Spencer, Seaboard; Mrs. E. L. Spivey, Charlotte; Mrs. B. B. Staton, Concord; Mrs. Arlie Steelman, Boonville; Mrs. Venoy Stephens, Tabor City; Mrs. L. W. Stevens, Goldsboro; Mrs. Luby Stevens, Goldsboro; Miss Reve' Stewart, Raleigh; W. W. Stiles, Lexington; Mrs. L. C. Stinson, Winston-Salem; Miss Helen G. Sullivan, Winston-Salem; L. G. Sweet, Taylorsville; Jimmy Swinson, Jr., Morganton; Russel Swicegood, Lexington; Mr. and Mrs. A. N. Tatum, Jr., Pittsboro; Robert L. Taylor, Thomasville, J. S. Teague, Greensboro; T. Threatt, Boones Mill, Va.; Mrs. O. G. Tillman, Durham; Mrs. N. C. Tratt, Richlands; Ralph E. Truesdell, Banner Elk; Maurice Trull, Concord; Mr. and Mrs. D. L. Tysinger, Lexington; Alvin A. Walker, Maiden; J. O. Walton, Windsor; Mrs. W. W. Washburn, Boiling Springs; J. B. Weatherspoon, Louisville, Ky.; Howard L. Weeks, Chapel Hill; Mrs. C. C. Welch, Glenville; Mrs. W. F. Wellman, Salisbury; Miss Bess Wheeler, High Point; Mrs. Lewis J. Whitley, Concord; Mrs. D. H. Wilcox, Winston-Salem; Janet Wilson, Raleigh; Mrs. Lonnie Willoughlby, Tabor City; Miss Virginia Wood, Clemmons; Mrs. R. W. Woodlief, Winston-Salem; Mrs. C. N. Woolard, Hendersonville; Edward Yarbrough, Lexington; H. D. Young, Roxboro.

TOTAL MESSENGERS AND VISITORS, 1,901

REPORT OF THE GENERAL BOARD

Prepared Under The Direction of
MALOY A. HUGGINS, *General Secretary*

REPORT OF THE GENERAL BOARD

Introduction

87. In bringing this report to this the one hundred and twenty-second session of the Baptist State Convention, the General Board wishes to remind our Baptist people that they should be grateful, exceedingly grateful, to God for His manifold blessings to them and for His manifest guidance. It is believed that a reading of the reports which follow will furnish convincing proof that God has been exceedingly good to us.

Before giving the reports of the year's work it appears wise to bring to the attention of the Convention the recommendations which the Board is making to this session.

*RECOMMENDATIONS OF THE GENERAL BOARD

88. 1. That the Co-operative Program goal for 1953 be $1,925,000 as set forth in the second year of the Nine Year Program of Advance; and that the allocations for the Southern Convention and the allocations for each of the objects in the State Convention Program be in the amounts and in the percentages as stated in the Nine Year Program.

Pertinent facts: It is likely that the Co-operative Program this year will go a little beyond the goal of $1,725,000. The goal suggested in this recommendation means that we will need to receive $175,000 more through the Co-operative Program in 1953 than was received in 1952.

2. That the Convention give its approval to the recommendations of the Committee of Seventeen concerning the special Wake Forest Day, and instruct the General Board and all the Convention workers to give their full support to the completion of the goal of $1,500,000 for Wake Forest College.

Pertinent facts: It is likely that at the end of 1952 we shall be $150,000 to $200,000 short of the $1,500,000 for Wake Forest College. Of this balance it is likely that some $50,000 will be due from churches that have not yet completed their gifts to this program. The purpose of this recommendation is to set ourselves to the task of completing the commitment in 1953.

3. That the Convention authorize a continuance of the work with the Indian brethren, and that the Board be authorized to work out such plans as will seek to help them in using some of their own people who are now adequately trained for the task at hand.

4. That the appropriation to aid the Negro Convention in its general work be continued.

5. That the work at the sanatoriums and at Samarcand be con-

---

* See Sec. 56, page 60. Report Committee to Report on General Board's Report.

tinued; and that the Board be authorized to expand the work to the extent its resources will permit.

Pertinent facts: These three recommendations are the same as for previous years and we feel that it is not necessary to give further clarifying statements concerning them.

6. That the Board be authorized and empowered to set aside an amount not to exceed $9,500 for the use of the Allied Church League and for the use of the Committee on Good Government associated with the League.

Pertinent facts: During 1952 the regular appropriation was $8,-500. There was an additional $2,000 appropriated for the Committee on Good Government since it is election year. Of this appropriation $1,430 has been paid out. The purpose of this recommendation is to provide an amount not to exceed $1,000 for the special work of this committee.

7. That in the absence of an Evangelistic Crusade on a state-wide basis in 1953 the Board be authorized to promote through the Department of Evangelism simultaneous association-wide and city-wide evangelistic efforts in as many areas as possible; and that every church be encouraged to have at least one evangelistic meeting during the year. (See Sec. 56, page 60 for amendment.)

Pertinent facts: This recommendation is sufficiently clear to need no further comment.

8. That every church be urged to adopt a budget, that such budget provide that, apart from building funds, or building obligations, each church provide that 20 per cent to 50 per cent of the total church offerings be allocated through the Co-operative Program and special offerings to the objects of the State and Southern Conventions; that all Convention staff members be instructed to offer their services to the churches in the effort to get a good, well-balanced budget in every one of the churches in the State; that the adoption of the budget be followed by an intensive effort in each church to enlist all the members in the total program of the church and the denomination; that the period October 19-25 inclusive be designated as Christian Stewardship week which shall include (1) budget Sunday, October 19, (2) a week of stewardship study, and (3) pledge Sunday.

Pertinent facts: It is estimated that there are between one thousand and fifteen hundred churches in the State that do not have good budgets. If they have budgets at all they do not provide a reasonable amount for the objects of our conventions. In many cases it is as low as 10 per cent. Plans are in the making designed to endeavor to lead every one of the churches to adopt good budgets. To this end members of the general staff of the Convention and others will offer their services to churches desiring help in making a good, well-balanced budget. An effort will be made to get the smaller churches, apart from their building funds, to provide at least 20 per cent of their total gifts for objects of the conventions;

then going on up, be urged to give 25 per cent, 33⅓ per cent, 40 per cent, and many churches 50 per cent of their total gifts for Convention objects.

9. That the General Board be authorized to make an appropriation not to exceed $1,500 to P. O. A. U.

Pertinent facts: During 1952 an appropriation of $1,200 was made for Protestants and other Americans united for separation of Church and State. It is well known that the effort to weaken this principle continues. Surely our Baptist people ought to have some share in all co-operative efforts to establish this principle firmly in the thinking of all Americans.

10. That the General Board be authorized to make plans for the construction of a new headquarters building in Raleigh in 1954-1955; and to this end the Board be authorized to sell, if necessary, buildings and sites now owned by the Convention in order to purchase a new building and site or a new site and construct a new building thereon. (See Sec. 56 c, page 60. This recommendation deleted and substitution made.)

Pertinent facts: At the present time the offices of the general staff of the Convention are in three separate buildings. This reduces somewhat the general efficiency of the whole work. Many states with not more than one-third of the resources of North Carolina Baptists have far more adequate buildings and equipment than is the case in North Carolina. By the end of 1954 the Convention will own an equity in buildings of some $250,000. This amount plus some rent plus the share of the capital needs budget in the Nine Year Program will make it possible to use one of the sites we now have, or get another, and begin an adequate building program.

11. That the Board be authorized to provide in the 1953 budget an amount sufficient to publish Volume II of *History of North Carolina Baptists*. (See Sec. 56, page 60. This recommendation deleted and substitution made.)

Pertinent facts: In 1930 the first volume of the *History of North Carolina Baptists* was published. For the past few years Dr. George W. Paschal, author of the first volume, has been preparing the manuscript for the second volume, and it is hoped that it will be ready by March, 1953. This recommendation provides that an amount be placed in the 1953 budget for its publication. (Approximate cost of 3,000 copies will be $7,850 and of 5,000 copies $10,200.) Probably the Convention should authorize publication and leave it to the General Board to decide on the number of copies to be printed. It will probably be well also to leave to the General Board the question of the selling price per copy.

12. That the members of the Committee to Nominate Members of the General Board, Trustees and Directors of Institutions and Agencies be selected on a rotation basis—the committee to consist of 15 members, five to be elected this year for one year, five for two

years, and five for three years; and thereafter five to be elected each year to serve for a three year period. (See Sec. 56 e, page 61. This recommendation deleted and substitution made.)

Pertinent facts: This is perhaps the most important committee of the Convention. Heretofore this committee has been appointed to serve for one year only. The result is that members of the committee do not have the experience of a previous year's service and are, therefore, handicapped. With two-thirds of the members continuing to serve on into the next year this could be avoided. The Board feels that it would be a helpful move.

13. That the request of the *Biblical Recorder* for an increased appropriation for 1953 be approved. (See Sec. 56 f, page 61. This recommendation deleted and substitution made.)

Pertinent facts: During 1952 the appropriation for the *Recorder* was $18,000 for help in the Every Family Plan. The circulation of the *Recorder* is gratifying, but as may be gathered from the report of the Board of Directors, this increased circulation is due to the promotion of the Every Family Plan. The appropriation for subscriptions to pastors, foreign missionaries, seminary students, and hospitals and libraries was $3,600 in 1952. The cost of printing and paper is now so high that the greater the circulation the greater the need of the *Recorder* for additional support. The *Recorder* is asking for an increase in the appropriation of $6,000, making the total appropriation $27,600.

14. That the Convention authorize the General Board to borrow $95,000 for the use of the Mars Hill Church in its construction of a new church plant. (No action taken. See Sec. 72, page 81.)

Pertinent facts: Some years ago the General Board made a commitment to the Mars Hill Church for help in construction of a new building in the amount of $46,400. Since that time building costs have greatly increased, and the Board deems it wise to increase the appropriation to $95,000. A resolution to be presented to the Convention provides that the Board borrow the money for Mars Hill Church and appropriate a sufficient amount over a five year period to repay the loan. It is likely that the Convention can secure a much lower rate of interest than can the church. Also it has been found that the church will have to borrow heavily in order to provide the kind of building that is needed. In this connection perhaps it should be said that the commitment to the College Park Church in Greensboro has been met, and it is anticipated that by the end of 1952 the full amount to the Memorial Church in Greenville will be met.

15. That the General Board be authorized and instructed to borrow an amount not to exceed $150,000 for the use of North Carolina Baptist Hospitals, Inc., in the construction of the new wing, thus completing the commitment made to the Hospital in 1946.

Pertinent facts: In 1946 the Convention assumed an indebtedness of the Hospital in the amount of $155,000 and also made a commitment in an amount not to exceed $400,000, the same to be provided at such time as the Hospital needed the money. The $155,000 indebtedness which was assumed has long since been met, and during that time there has accumulated from the Hospital's share of the Co-operative Program funds about $250,000 which has been applied against the $400,000 commitment. This leaves about $150,000 to be borowed in order to meet this commitment now. The Hospital is in the midst of the construction of the new south wing and is in need of the money. (No action taken. See Sec. 23, page 36.)

16. That the Convention set a special day, the third Sunday in February of each year, when North Carolina Baptist Homes may appeal directly to the churches for an offering, this provision to continue until such time as the Convention may decide that adequate support can and shall be arranged in other ways. (See Sec. 56 i, page 61 for emphasis.)

Pertinent facts: Last year the Convention voted against providing a special day in the calendar for North Carolina Baptist Homes in the belief, so the Board feels, that all efforts should be made toward the strengthening of the Co-operative Program. The Board now feels that perhaps it may be wise to provide for such a day in as much as the home is now a part of the regular program and other agencies in the program have a special day. In recommending this to the Convention the Board is well aware that many churches that now have unified budgets do not desire to observe the special days except for the presentation of the program for information. It remains true, however, that there are perhaps a thousand churches that have no budgets and that give little or nothing through the Co-operative Program. A special day will provide an opportunity for the people in these churches as well as all the churches to make an offering for the home.

I. A LOOK AT THE RECORD

1. A Year of Substantial Progress

89. The year 1952 perhaps cannot be considered of as much importance historically as was 1951; for that year saw the breaking of ground for the new Wake Forest College as well as the inauguration of the Nine Year Program of Advance. The year 1952 is being marked by steady, substantial progress and by a remarkable spirit of unity and co-operation. The representatives of the General Board and the institutions and agencies of the Convention have been keenly aware of this spirit, and at the writing of this report it appears that the goals that were set for the first year of the Nine Year Program of Advance will be reached and with reference to the Co-operative Program in particular will be exceeded.

2. ADEQUATE CHURCH PLANTS

90. Churches everywhere, country, town and city, are building adequate plants and pastors' homes. It is a rare thing to find a progressive church that is not building, paying for a building, or planning a new building or addition. Let it be remembered also that in recent years so many new churches have come into existence that there would be considerable building were not the well established churches also engaged in building programs. Let it be kept in mind that during the period 1932-1951, inclusive, the number of churches increased from 2,374 to 2,998, or an increase of 624. A recent survey reveals a remarkable growth in this respect in North Carolina as compared with the other states along the Atlantic seaboard. Maryland has had an increase in new churches of 2 per cent; Virginia 8 per cent, South Carolina 12 per cent; Georgia 5 per cent, while North Carolina's increase has been 25 per cent.

It is encouraging also to note that the churches that are building new plants are not borrowing as much money as was the case some twenty-five years ago. Also it is encouraging to note that the country churches as never before are building new buildings or making needed additions to their present plants; and along with the church buildings many of them are providing commodious homes for their pastors.

3. GROWTH IN MEMBERS AND ACTIVITIES

91. Let one mark carefully the following:

	1932	1950	1951	1952 (Estimated)
No. of Churches	2,374	2,915	2,998	3,040
Membership	433,046	687,760	714,307	740,000
Baptisms	23,342	32,295	34,205	37,000
No. of Sunday Schools	2,325	2,945	2,983	3,000
Sunday School Enrollment	380,800	576,054	592,937	605,000
Training Union Membership	57,815	108,097	115,223	125,000
No. Vacation Bible Schools	88	1,976	2,093	2,250
Enrolled in Vacation Bible Schools	12,170	177,440	191,593	205,000
Membership of W.M.U.	44,214	122,781	131,569	150,000

Gifts to Denominational Objects	$ 480,484	$ 3,532,443	$ 3,814,827	$ 4,000,000
Local Church Support	$2,044,896	$17,568,660	$20,024,625	$21,000,000
Total Gifts	$2,525,380	$21,101,103	$23,839,452	$25,000,000
Number of Co-operating Churches	1,900	2,810	2,879	2,950

4. Income of the Churches and Income of the Convention

92. Herewith we present also some interesting facts concerning the increased income of the churches and the increases in the income for the objects of the State and Southern Conventions. Once again we call attention to the great decline since 1946 of the percentage of the total offerings of our people for the objects of the conventions. It will be noted that the percentage has dropped from about 25 per cent in 1946 to just a bit over 17 per cent in 1951. One would dislike to believe that our people are less missionary minded than formerly, but certainly a far smaller percentage of the money is going for missions, education, and beneficence. It is hoped that this trend will change quickly so that by 1955 the churches will be giving 20 per cent to 25 per cent of their total gifts to "missions." Let one take a look at the following record:

Year	Total Gifts	Gifts to Denominational Objects	Per Cent of Total
1940	$ 4,015,056.73	$ 791,734.10	19.8
1941	4,515,200.48	885,158.15	19.7
1942	5,480,008.94	1,116,273.62	20
1943	6,458,818.82	1,420,869.19	22
1944	7,749,348.07	1,935,870.25	25
1945	10,139,993.77	2,292,892.16	22.5
1946	11,789,310.22	2,806,755.54	25
1947	14,122,727.00	2,957,554.00	20
1948	15,950,063.00	3,267,484.00	20
1949	18,642,123.00	3,210,296.00	17.8
1950	21,101,103.00	3,532,443.00	17
1951	23,839,452.00	3,814,827.00	17.2

5. Our Obligations Are Being Met

93. Assuming a good offering for State Missions in September and October of this year it is believed now that the obligations of State Missions will be reduced during the year by about $90,000. It is believed also that if comparable progress continues to be made in

1953 we should come to the end of that year with all obligations on State Missions taken care of with the exception of the commitment for the new church building at Mars Hill. It is to be remembered too that we have certain obligations on the buildings owned by the Convention, but payments on these are being made promptly, and it is to be remembered that these obligations are not paid out of the State Mission Fund.

6. THE FIRST YEAR OF THE NINE YEAR PROGRAM OF ADVANCE

94. The Board is happy to report that the goals set forth in the Nine Year Program for 1952 will be more than reached unless there is a very, very sharp decline for the remainder of the year. The goal for the Co-operative Program for 1953 is $200,000 more, and this means, of course, that we must continue to advance. At the moment of the preparation of this report it appears that we shall come to the end of 1952 with the $700,000 goal for the Hospital Expansion Program either in hand or provided for in the church budgets during the coming year. It is hoped also that during 1953 the commitment for Wake Forest College will have been met. If these commitments can be met as stated above, we shall then be in better position to meet the 1954 goal of $2,435,000 for the Co-operative Program. It is this last figure which we hope the churches will keep in mind when they prepare their budgets for 1954. In other words, this program calls for an advance in 1953 over 1952 of about 12 per cent; for the year 1954 over 1953 of about 26 per cent. This is a large advance but let it be remembered that by 1954 we shall have met the two special commitments mentioned above and there should be fewer designations and thus far more money channeled through the Co-operative Program. Also let it be remembered that if this 1954 goal is reached there will be available for the capital needs of the institutions and agencies of the State and Southern Conventions some $800,000. We shall then be coming to the place where special campaigns for instituions and agencies will not be necessary. This is the goal toward which our Baptist People should strive.

7. A WORD OF PRAISE FOR CONVENTION STAFF WORKERS

95. It is to be doubted whether any State is more fortunate than is North Carolina in having a staff of workers who are able, devoted, energetic, and loyal. Certainly your Board has no cause to envy any other State in this regard. There prevails an excellent spirit of Christian fellowship and good feeling. In this connection the Board would also voice its praise for the great group of co-operative pastors for without their support and prayers no program which the Convention may project can be successful. Due also, the Board believes, to the great number of Schools for Deacons that have been held in recent years, there will be found in almost every church, deacons who are better informed than formerly, not only

with reference to the duties of the deacon as they serve their own churches, but also to the ever enlarging challenge of the programs of the State and Southern Conventions.

II. A LOOK AHEAD

1. Payment of Obligations and Commitments

96. Concerning this, mention was made above, but it will not be out of place to repeat it here because of its importance. With reference to meeting the commitments to the Hospital, Wake Forest College, and the balance due on obligations of State Missions, perhaps the case may be stated well by using these simple words:

Out of debt in fifty-three
On we go in fifty-four.

2. Unchurched Areas

97. We will keep ever before us the goals referred to above, but we must not forget that there are many unchurched areas in North Carolina. The Board is keenly aware of these needs and efforts are now being made to get new churches established in the areas near the army installations where there are thousands of people. Mention is made in particular of the area around Jacksonville, between New Bern and Morehead City, and other areas around our rapidly expanding towns and cities. In the next three years it is hoped that many churches will be established in these areas. This will depend largely upon whether or not the goals are reached and whether or not the special offerings for State Missions continue to increase.

3. The Promotion of the Co-operative Program

98. Reference has been made to the goal set in the Program of Advance. This means, of course, that the churches must increase the percentage of the total offerings to the Co-operative Program. Let it be stated again that it is planned to make very effort possible to get good budgets adopted in every church. In recent weeks some seventy meetings, called "A Night" meetings, have been held. The purpose of these meetings was to urge the churches without budgets to adopt budgets, and those already having budgets to adopt better balanced budgets with a larger per cent of the total offerings going through the Co-operative Program. These meetings will be followed up by offering to help the individual churches. The goals set for the next few years provide for gifts of over $5,000,000 each year through the Undesignated Co-operative Program and designations. Taken alone this appears to be a large amount but here is what it means: If only 500,000 of our reported membership of 700,000 and more will give for Convention objects only 20 cents a week on an average, this goal of $5,000,000 a year can be met. After all it is not such a challenging program. It does mean, however

that the resident members of the churches must learn how to bring their offerings week by week. It also means that if obligations for buildings and local support are met that each of these members must bring, on an average, $1 per week. Even so $1 a week means just a tithe of an income of $520 a year.

Heretofore the plan has been followed of calling a church an honor roll church when it provided as much for "missions" as it provided for its own local support including funds for building purposes. Perhaps less than 2 per cent of our churches have been meeting this goal. Under the new plan churches who meet the goals suggested below will be considered honor roll churches although every church regardless of size should keep in mind the objective of a fifty-fifty division of its gifts, that is one-half for local support and one-half for "missions." Bear in mind we do not say 50 per cent for "outside objects"; because if one uses the term "outside objects" then the term "inside objects" must be used also. Just as there are no "inside objects" there are no "outside objects." Hereafter churches will be considered honor roll churches if they meet the following goals:

(1) Churches with fewer than 250 members should certainly provide, outside of funds for buildings, for a budget with a ratio of $4 for local expenses to $1 for all missions, including both designated and undesignated funds.

(2) Churches with 250 to 500 members should have a budget with a ratio of at least $3 to $1.

(3) Churches with a membership of 500 to 800 should provide for a budget with a ratio of at least $2 to $1.

(4) Churches with more than 800 members should provide for a budget with a ratio of $1 to $1.

III. REPORT OF THE MEETINGS OF THE GENERAL BOARD

99. Since the last Convention the Board has had three sessions. Herein we list as briefly as possible the principal actions of the Board in its three meetings. We omit the appointment of certain committees for studying the various phases of the program.

MEETING ON JANUARY 21, 1952 HELD IN RALEIGH

1. L. L. Morgan, Statistical Secretary, was instructed to list in alphabetical order in the annual statistical information the two Indian Associations, the Burnt Swamp and the Cherokee.

2. The Board organized itself into four committees in accordance with the Constitution. The chairmen of the several committees, namely O. D. Moore, Ottis J. Hagler, Charles E. Parker, and W. Earl Robinson together with Donald G. Myers, W. L. Lynch, Mrs. E. B. Haynes, Henry B. Anderson, and C. C. Warren, president of the General Board, formed the Executive Committee.

3. The Executive Committee was authorized to borrow in antic-

ipation of income for the State Mission Fund an amount not to exceed $50,000. (Subsequently a plan was worked out whereby funds from the Hospital Expansion Fund were used instead of borrowing from the bank, and for which the Hospital was paid interest.)

4. Concerning appropriations for part payment on the salaries of Associational Missionaries it was voted:

"(a) That when requests are made for assistance on the salary of the worker a copy of the budget be attached.

(b) That assistance to all workers be cut 10 per cent in 1953.

(c) That requests for assistance be in the Raleigh office not later than December 31 if they are to be considered in the January meeting. (This was amended to apply to those associations receiving aid at the time.)"

5. Concerning the request of the Sunday School Board for an appropriation for Glorieta Assembly, the Board voted to look with favor upon it but deferred any action.

6. Concerning the supplement to salaries of missionary pastors, the following was adopted as principles to prevail in making such appropriations:

"(a) That applications must be in by December 31 if they are to be considered in the January meeting; those received later than that date to be left for consideration in the July meeting.

(b) That the ruling, formerly approved, concerning a maximum salary of $3,000 be waived within the discretion of the Board.

(c) That the rule of the 10 per cent decrease each year be maintained.

(d) That no church receive aid without submitting a copy of the budget along with the application."

7. A. V. Ledford was elected to membership on the General Board to take the place of S. M. Stroupe since the church served by Brother Stroupe was applying for assistance on the pastor's salary.

8. The Board adopted a budget providing for an increase in the total budget of around 5 per cent. Some adjustments were made in salaries but no general salary increase was provided. In making the budget the Board had to consider the fact that the cost of printing, postage, travel, and other items continues to increase. The budget for State Missions provided for payment on the debt on the State Mission Fund of $54,200 and that the first claim on the budget for State Missions be the current overdraft of $37,100 as of January 1, 1952.

9. The appropriation for buildings in college centers and for purchase of lots for new churches was $20,000, and for salaries of missionary pastors $60,000.

10. In the meeting of the Executive Committee on April 29 the

General Secretary was instructed to invest the amount being held for the student center at Chapel Hill, $15,000 plus, with the Federal Savings and Loan Association of Raleigh at an interest rate of 3 per cent payable quarterly.

At the same meeting Jerry Potter was employed to succeed Edsel Jones as missionary to the Silent People, employment effective as of May 15.

11. In a meeting on July 8 the Executive Committee authorized the lease of the whole Charlotte Building to the Sunday School Board at $550.00 a month, the Sunday School Board to pay the cost of all utilities.

At this same meeting Mr. Fred Scott was employed as an associate with Mr. James P. Morgan of the Training Union Department at a salary of $3,600.

MEETING ON JULY 28 AT CASWELL ASSEMBLY

1. Voted to ask Mr. Willis Briggs of Raleigh, a member of the Historical Commission, to serve as chairman.

2. Inasmuch as no salary raises had been made for the year the Board voted that bonuses be paid all employees in November on the following basis:

Married staff members with dependents	$120.00
Married staff members without dependents	75.00
Unmarried staff members	50.00

3. Voted to pay the traveling expenses of the president of the Convention on the same basis as staff members.

4. Voted to recommend to the Convention that $95,000 be made available to the Mars Hill Church, this commitment to include the previous commitment of $46,400, and that this indebtedness be retired over a five year period.

5. Concerning the request of the Sunday School Board for an appropriation of $15,000 to aid in enlarging the auditorium at Ridgecrest, it was voted to inform the Sunday School Board that nothing could be done in 1953 but it might be given consideration in 1954.

6. It was voted to permit Campbell College to borrow $75,000 in anticipation of revenue to be received in 1952 and 1953, this being in accord with Article IX, Section B, of the Constitution.

7. Question was raised concerning the interpretation of Article VII, Section 3, of the Constitution, and it was voted that it be interpreted to mean "that persons named to membership on the General Board whose terms expire in 1952 not be eligible for re-election."

8. The Budget Committee was instructed to equalize the salaries of the department heads of Sunday School, Training Union, and Student Departments beginning with January 1, 1953.

9. The Budget Committee was instructed to set up a tentative budget for 1953 on the following basis:

(1) Provide cash salary and an allowance for rent of sixty to ninety dollars a month, or a flat seventy-five dollars a month for all employees with families.

(2) Adjust all other salaries in keeping with any increases in (1) above with a scale for office secretaries and stenographers of from $2,280 to $2,700 per year depending upon training, experience, and duties to be performed.

(3) Attempt in working out (1) and (2) above to make increases in line with cost of living index increases which have occured since employment began.

At a subsequent meeting of the Executive Committee it was voted to provide a rental allowance of $60 a month for couples and $75 a month for families.

MEETING ON OCTOBER 14 AT MILLS HOME, THOMASVILLE

1. A committee of three was named whose duty it would be to name a committee of five to join with the committee of five from the Board of Trustees of North Carolina Baptist Orphanage to consider the question of bringing the Orphanage into the Co-operative Program in line with the recommendations of the Committee of Nineteen adopted by the 1951 Convention.

2. It was voted to transfer title to the property of Maysville church now held by the Trustees of the Convention to the trustees of said church; and to transfer title held to property of the Trenton Church to trustees of that church in the event the trustees desired such transfer.

3. Voted to provide for an expenditure of not more than $5,000 for improvements at Caswell Assembly prior to the meeting of the General Board in January with the understanding that any such sum expended shall be a part of any amount set aside for capital needs at Caswell in the 1953 budget.

4. Permission was granted the Bryson City Division of the Woman's Missionary Union to build a camp on the Truett Homestead property which is owned by the Convention; and it was voted also that a committee of the General Board be appointed to see that the camp was properly administered.

5. It was voted to employ a full time Secretary of Missions when a suitable person could be found and that funds for this purpose be provided in the 1953 budget. It was voted also that he serve as assistant to the General Secretary with general direction of all State Mission activities and other such duties as may be outlined by the General Board.

IV. THE CO-OPERATIVE PROGRAM

100. As stated elsewhere we are happy to announce that the goal for the Co-operative Program for 1952 is being reached. In this connection let it be remembered that the goal for 1953 is $1,925,000

and for 1954, $2,435,000. In order to reach these goals the churches must give a larger percentage of their total income than they are now giving. Perhaps we are giving to the Co-operative Program more lip service than we are giving support through it. We call upon all the people to face the fundamental fact that at the moment the Co-operative Program is receiving only about eight cents out of every dollar that finds its way into the treasuries of the churches. This may be a surprise to many. Of course some churches give little or nothing through the program and others give more than 8 per cent. Then of course the designations amount to about an equal amount, namely $1,750,000 in 1952. Unless the churches determine to give more through the Co-operative Program the goals set in the Nine Year Program cannot possibly be reached. A step up of only two or three per cent of the total amount given by our people will make it possible to achieve these goals.

We call attention again to the special days provided for in the calendar of the Southern Baptist Convention program. Many of the larger churches have ceased to observe these special days. It must be remembered, however that they are just as much a part of the total Baptist program as is the Co-operative Program. Some churches prefer not to have a special offering on these days but instead place a certain amount in the budget in lieu of the offering. Let's major on the Co-operative Program, but surely the programs prepared for these special days ought to be presented for the sake of information and inspiration. Sharply we call attention to the fact that many churches have abandoned the special days and the special offerings but they have *not* increased the total going through the Co-operative Program to make up for any loss of the special offering.

We are moving, and should move, to the place where less attention will be given to the special offerings but in the meantime we must bear in mind the fundamental fact that perhaps there are a thousand churches that do not have regular budgets and, therefore, nothing comes in regularly from them for the Co-operative Program.

The special calendar days follow:

Home and Foreign Mission Day	March 29
Hospitals for Charity Work	Mother's Day, May 10
Christian Education Day	June 28
Orphanage	Thanksgiving Day

The reports of the Field Secretaries follow:

1. EARLE L. BRADLEY

An account of my stewardship from October 1, 1951 through September 30, 1952:

13 District Associations
5 Schools of Missions

12 Schools for Deacons
5 Evangelistic Campaigns
7 Associations worked for offerings for Hospital Expansion Fund
8 "A Night" meetings
12 Mission Rallies
1 Commencement Sermon
2 Funerals
3 Marriage Services
Attended Evangelistic Conference
2 General Board meetings
Southern Baptist Convention
State Convention
W. M. U. Convention
W. M. U. Associational meeting
Meeting of Promotion Committee of S. B. C.
1 Chapel Talk
6 Home-coming Services
42 Sermons for pastors and pastorless churches
Helped in service of ordination of deacons
Directed Pastors' School at Caswell

In addition I attended many conferences in arranging for various schools.

It was impossible to accept all invitations.

2. EDWARD L. SPIVEY

Below is an abbreviated report of my ministry for the Convention from October 1, 1951 through September 30, 1952.

13 Annual Associations
15 A Nights
15 Deacons' Schools
4 Missions Schools
3 Stewardship Revivals
3 Pastors' Schools
5 Evangelistic Meetings
8 Pastors' Conferences
14 Churches Supplied
4 Weeks on Hospital Emphasis
3 Home-coming and Anniversary Services
2 Christian Life Revivals
3 W.M.U. Groups
1 Sunday Rally (S.S.)
6 Ordination Services for Deacons
2 Dedication Services for Churches
2 Brotherhood Services
3 Radio Services
5 Chapel Services
2 Baccalaureate Sermons
Missions Week at Ridgecrest
State-wide Bible Clinic

Baptist State Convention
South-wide Promotion Conference
State-wide Deacons' Retreat—Fruitland
Made numerous contacts in interest of Deacons' Retreat
Held many conferences with pulpit committees, Associational Missionaries, pastors and others.

The above schedule involved much correspondence and many miles of travel.

To all who helped to make this ministry possible, I am deeply grateful.

3. J. C. PIPES

Below is a short report of activities with the Convention from October 1, 1951 to September 30, 1952.

1. Conducted 10 Stewardship Revivals.
2. Led in 3 Associational Preachers' Schools.
3. Worked in 16 Deacons' Schools.
4. Preached in 1 Christian Life Revival.
5. Attended and directed Mars Hill Pastors' School.
6. Conducted an interracial retreat at Mars Hill.
7. Supplied 15 times.
8. Worked in 6 Schools of Missions.
9. Attended State Baptist and Southern Baptist Conventions.
10. Taught 2 classes "New Testament Doctrines."
11. Attended 1 week at Caswell Assembly.
12. Worked in 15 "A" Night meetings.
13. Attended 7 Annual Associational Meetings.
14. Attended and spoke in one conference at Fruitland and attended one school of missions conference at Ridgecrest.

Besides this I held many conferences with pastors and associational missionaries. The above schedule involved much correspondence and many miles of travel.

4. ASSOCIATIONAL MISSIONS

The Convention continues its policy of aiding the associations in their program of providing for Associational Missionaries. The amount appropriated this year will amount to about $55,000. This means that about fifty of the associations now have workers. The total budget for this purpose amounts to around a quarter of a million dollars a year.

The Board is beginning to feel that some of the larger associations to which aid has been given in recent years should reduce substantially their requests for assistance from the Board so that the Board may be able to provide a little larger appropriation for the smaller associations that find it difficult to raise the three to four thousand dollars a year that is needed in order to have such a program.

It should be kept in mind that while it is an associational pro-

gram primarily it is a co-operative effort in which the General Board joins with the associations.

V. STATE MISSIONS

INTRODUCTION

101. It is hoped that those who read this report will try to keep in mind the objectives and wide scope of State Missions. Let it be remembered in the first place that all the work of the Convention except that committed to the educational and beneficent institutions of the Convention is carried on through the agency which we call State Missions. It needs to be remembered as a matter of history that until 1926 practically all the work which the Convention promoted was State Mission work. The Constitution provides that the General Board shall have "general supervision of all agencies and institutions fostered and supported by the Convention." Of course each of the institutions has its own board which is responsible to the Convention. The General Board, however, is responsible for all the work of State Missions.

During the present year State Missions is due to receive through the Co-operative Program $220,000 for current support and $7,500 for capital needs. In addition the Board counts upon receiving $125,000 from the offerings of the Woman's Missionary Union and the special offering in the Sunday Schools in October, making a total of $352,500 for the use of State Missions work. Actually $400,000 is urgently needed this year to carry on our present program.

We repeat an observation previously made. Of the total amount now being expended for State Missions about 40 per cent is devoted to the teaching and training of the vast multitudes of our people in the churches, and about one-third is used for the aiding of churches, many of them new, in the support of their pastors and in providing lots for new churches, and in helping the churches hard by our educational institutions to provide adequate plants.

Just as soon as possible, it is hoped by 1954, we should add a Department of Church Music. Many states far less able than is North Carolina already have such a department.

The reports of the several departments of State Missions and activities follow:

The Departments and Activities

1. MISSIONARY PASTORAL ASSISTANCE

102. Below is given a summary of the work done by our pastors who are given aid on salary. This information is compiled from reports received from these men for the period October 1, 1951 through September 30, 1952.

Number of Missionary Pastors	89
Number of Churches Aided	109
Sermons	8,270

Other Addresses	3,888
Revivals Held	83
Training Classes Conducted	94
Visits Made	34,145
Conversions	1,679
Baptisms	1,318
Additions Other Than by Baptism	1,701
Subscriptions to *Charity and Children*	196
Subscriptions to *Biblical Recorder*	519
Subscriptions to Mission Magazines	377

Gifts reported from the churches during the period:

Building and Repairs	$315,972.42
Pastors Salaries	154,695.43
Undesignated Co-operative Program	27,475.87
State Missions	3,194.28
Home Missions	1,500.79
Foreign Missions	7,553.14
Heck Memorial	128.37
Education	1,710.65
Orphanage	7,773.27
Aid in Evangelistic Meetings	2,927.93
Hospital	3,997.94
American Bible Society	100.53
Association Missions	2,398.98
Baptist Home for Aging	$ 91.00
Protestants and Others United	25.00

2. CHURCH EXTENSION

103. *Regular*

Avery — White's Memorial	$ 300.00
Atlantic — Cherry Point	500.00
Blue Ridge — Calvary	100.00
Buncombe — Long Shoals	600.00
Cabarrus — Parkwood	400.00
Cabarrus — Skyland	600.00
French Broad — Little Ivy	250.00
Gaston — Ridge	375.00
Green River — Round Hill	1,000.00
Haywood — Woodlawn	500.00
Kings Mountain — Calvary	500.00
Kings Mountain — Highlands	500.00
Mecklenburg — Wilmont	500.00
Mecklenburg — Mint Hill	500.00
Mecklenburg — Southside	1,250.00
New South River — Raeford Road	500.00
New South River — Temple	350.00
Neuse — Pikeville	250.00

Piedmont — West End	$ 500.00	
Pilot Mountain — Pleasant Hope	300.00	
Randolph — Mountain View	150.00	
Raleigh — Temple	2,000.00	
Raleigh — Wakeminster	400.00	
Roanoke — Edgemont	500.00	
Rowan — West Landis	600.00	
Sandy Run — Adaville	250.00	
Sandy Run — Sandy Mush	500.00	
Sandy Run — Westminster	300.00	
South Fork — Temple	500.00	
Stanly — Williams Street	500.00	
Surry — Calvary	500.00	
Surry — Grace	200.00	
Tennessee River — Alarka	350.00	
Transylvania — Grace	750.00	
Tuckaseigee — Dodging Ridge	200.00	
Tuckaseigee — Pine Creek	300.00	
	$17,775.00	$17,775.00
College Centers		
Piedmont — College Park	$12,200.00	
Roanoke — Greenville Memorial	3,500.00	
Tuckaseigee — Cullowhee	1,635.60	
	$17,335.60	$17,335.60
Total		$35,110.60

3. Department of Evangelism
J. C. Canipe, Secretary

104. *Evangelism*

The following Associations had Simultaneous Crusades during the past year: Beulah; Pilot Mountain, Roanoke, Cabarrus, Gaston, Green River, Sandy Run, Wilmington, Eastern, Cherokee, Blue Ridge, Mount Zion and Buncombe. Already many Associations have plans for Crusades in 1953. The number of churches reporting no baptisms is gradually being reduced. We are convinced by experience that the Simultaneous Revivals of Evangelism is the best method of winning people to Christ yet devised by Southern Baptists. This method magnifies both mass and personal evangelism and reaches more people than has ever been reached in our history. Already we have planned for 1955 a Nation-Wide Simultaneous Crusade. Eastern North Carolina will have their Crusade March 27-April 10; Western North Carolina April 10-24, 1955. Highway 29 will be the dividing line. In the meantime we urge that each church have at least one revival each year and that we have fifteen Association-wide or City-wide Crusades and that each church establish

a Church Evangelism Council in order that perennial Evangelism may be carried on.

Fruitland Baptist Bible Institute

We had the best school last year in the history of our six years operation. We opened our seventh year on October 20 with an enrollment of around ninety preachers. This school is filling the missing link in our North Carolina Baptist Program of Education. This fine group of preachers, called of God but lacking in preparation, are taking advantage of this opportunity provided by North Carolina Baptists to better prepare themselves for preaching the everlasting gospel of Jesus Christ to a lost world. We covet your continued support and prayers.

4. DEPARTMENT OF RADIO AND VISUAL EDUCATION
L. J. Morriss, Director

105. The Radio ministry of the Convention has continued with new stations throughout North Carolina during the past year. This means that the transcribed series of worship programs completed some four years ago is still in constant use. This means that the message of Christ has gone out to thousands within our State, yet without cost to the Convention. At this time we are able to report that over forty stations in North Carolina have carried the series "Light For Living" including some ninety-two programs featuring the ministers of the Convention. College choirs and the Radio Choir. Thus an investment of several years past is still bearing fruits in the Kingdom of God.

We have also worked consistently with the Southern Baptist Radio Commission in seeking other stations to carry the "Baptist Hour." These stations have been most co-operative in carrying these programs on a sustaining basis to give us state-wide coverage. The North Carolina response to these programs has been most gratifying.

In the field of religious radio, our efforts are continuing at Wake Forest College with excellent classes enrolled. Most of these students are seniors who are completing their undergraduate work for the ministry and religious education. Our purpose is to send out men and women into the ministry and the field of religious education who have an understanding of the God given medium of radio and how to use this power to further the Gospel of Christ.

Closely allied to the field of radio is visual education, a part of the work of this department. Slide sets have been made in color of the "Nine Year Program of Advance" and are being assembled for church distribution at this time. New sets of slides with commentary recorded is being prepared on our Summer Assemblies. We have entered a new phase of this work due to advanced steps in the direction of 16mm sound film. Heretofore, the cost of such work has been prohibitive. However, with the new advanced steps in magnetic sound and certain major developments in optical

sound, we have completed our first sound picture in color "A Christian College At Work" featuring pictorially the facilities, growth and ministry of Gardner-Webb College. This picture will be released through the Council on Christian Education at an early date for church distribution and also for extended use by the college before high school graduating classes who are making their decisions concerning the college of their choice. Other films will follow, including other colleges, state missions, summer assemblies and home for the aged.

The opening of this type film with sound in 16mm also marks our first concrete endeavor in the direction of television. As your director serves this year as chairman of the Television Committee of the Southern Baptist Radio Commission, other steps of an exploratory nature will continue in order that our denomination will have the opportunity to see and to know of the possibilities in this field to declare the Gospel of Christ.

5. Work at Sanatorium and Samarcand

106. By special arrangement with the churches the Board makes a small appropriation to pastors serving churches near the Sanatorium and at Samarcand in order that they may give some service to the people in these institutions.

From W. Ray Gosnell who is serving at the Sanatorium at McCain:

A general program of visitation is very hard, or next to impossible, to carry out with regularity what with other work that must be done on the outside or on church fields.

I have answered many emergency calls at all hours of night and day. Many have been won to Christ on these visits. Many have gone home to join the church and to serve in Kingdom work, and of course there are others who have not recovered their health. I have driven several hundred miles to conduct funerals for those who have accepted Christ after coming to McCain.

I try to make at least two trips each week and visit as many patients as possible, having prayer, reading scripture, helping in any way I can to solve their problems.

There are a goodly number of the patients who are Baptists. We have 150 who are members of Baptist churches, and of the last 110 patients who have come to McCain 49 are Baptists.

From Zeb A. Caudle at Samarcand:

Samarcand is a correctional institution for girls ranging in age from about twelve to eighteen years. The average number of girls at Samarcand during a single year is around 140 with an annual turn-over of about fifty per cent. It has been my privilege to carry on a ministry at this Institution for almost six years, going regularly on the third Sunday afternoon in each month, and on other special occasions.

During these years I have been able to lead from twenty to forty-five of these girls at Samarcand each year to accept Christ and have baptised them into the fellowship of the First Baptist Church of Aberdeen, where I am pastor. We carry them as affiliate members until they are rehabilitated and unite with the church in the community where they reside after leaving Samarcand.

The opportunity and need for a Christian ministry at Samarcand remains great year after year.

6. THE ALLIED CHURCH LEAGUE
R. M. Hauss, Executive Director

107. The Allied Church League is leading the fight for the abolition of beverage alcohol in North Carolina through legislation, education, law enforcement and rehabilitation of alcoholics.

Elections: During the year five county-wide beer and wine elections have been held: Chatham, Brunswick, Caldwell, Davie and Haywood. All five voted overwhelmingly Dry. Two ABC elections were held: Hyde and Pamlico. Hyde voted Dry by a large majority but Pamlico voted Wet by a small majority. There are no further elections scheduled this year but plans are under way to hold several the first of next year.

Dry Counties: Liquor—71. Wine—50. Beer—48.
Wet Counties: Liquor—29. Wine—50. Beer—52.
Wet Municipalities: 5.

Legislation: The League has worked faithfully and constantly for a state-wide referendum, the repeal of the "Gag-rule," the repeal of the Gallon Law, and for a supervisor of alcohol education in the State Department of Education. Bills were introduced at the last General Assembly for each of these but were killed by the Committee on Propositions and Grievances. During the year our Committee for Good Government has waged an effective campaign to elect men to the General Assembly who are committed to the program of the Allied Church League. It now looks as if we will have a majority in the Senate and a two-thirds majority in the House. We were fortunate in electing a Lt.-Governor on whom we can depend for a fair deal. The Allied Church League has set out to raise approximately $18,000 to double its budget for the year. Quotas have been sent out to each county in the state and the first of October has been set as the deadline to finish the campaign.

Education: Our organization has promoted an active program of temperance education in the churches and public schools. Most of the denominations affiliated with the League have carried through our suggested program in the local churches, church colleges and summer assemblies. The results have been most gratifying. Many of the County Units have sponsored programs on alcohol education in the public schools which deserve high commendation from our

Dry forces. Plans are under way to have such programs in a larger number of counties during the coming year.

Law Enforcement: The law enforcement committees in each county in which we have units are co-operating fully with officers to see that the law is observed. Where liquor is not sold legally and where beer and wine has been voted out special committees are at work. We already see splendid results, and given time bootlegging in North Carolina will be greatly deminished.

Rehabilitation: The church has always believed in the redemption of human personality. The Allied Church League is committed to a program of rehabilitation and redemption of the alcoholics. During the past year clinics on counseling alcoholics were held in several sections of the state. These clinics were under the leadership of Dr. Russell L. Dicks of Duke University and Dr. Leon Couch of Durham. Although sponsored by the Methodist Church, other denominations participated in them and the attendance was above expectations. Similar clinics will be held during the year 1953. Our organization is co-operating with Alcoholics Anonymous and similar organizations in their programs.

Temperance Sunday: Temperance Sunday and Commitment Day was observed March 2. Many churches other than the Methodist observed the day and reports indicated an increased interest over the previous year. Probably 100,000 individual commitment cards were signed in the State. The fourth Sunday in January is set as Temperance Sunday in 1953.

Tomorrow: We are sending approximately 10,000 copies of *Tomorrow* to our church people. More than 4,000 ministers in the State are receiving our publication and we feel that through this service the ministers will co-operate with us in sending our paper into many more church homes.

In order to more fully present our program to the church people, the Executive Director or a representative has attended all of the annual denominational meetings, district meetings, and most of the pastor's conferences during the past year.

7. THE BAPTIST BROTHERHOOD
Horace Easom, Secretary

108. Although the Baptist Brotherhood is a new Department of State Mission work the Movement began in 1907 and was called the Baptist Laymen's Missionary Movement. In 1926 the name was changed to the Baptist Brotherhood of the South and instead of promoting one objective of Missions, the purpose was changed to support all phases of Kingdom work through the church and denomination.

A Brotherhood in a Baptist church is a group of men, preferably all of the men in a Baptist church, seventeen years old and above,

banded together for the purpose of promoting the Kingdom of Christ through the church and denomination. The Brotherhood seeks through fellowship, organizational set-up, programs, vision, plans, objectives, and inspiration to love, lead and lift the men of a Baptist church to a higher plane of Christian living. The Brotherhood seeks to utilize and conserve the man-power of the church for Christ.

On January 1, 1952, our State Secretary began giving one-half time to the Brotherhood and one-half time to the Wake Forest Campaign. The plans of the Convention Committee of Seventeen are to finish raising the one and one-half million dollars through the Baptist churches in 1953 in order that Mr. Easom may devote all of his time to the Baptist Brotherhood and Foundation.

The following report shows great gains by the Department during 1952:

1. Brotherhood Retreats were held during the summer at Caswell Baptist Assembly, Fruitland Baptist Assembly, and Ridgecrest Baptist Assembly. Large numbers of Brotherhood members attended all three of these summer assemblies.

2. During the past four years a State Brotherhood meeting has been held each fall in connection with the Baptist State Convention. At this meeting the State President and other officers of the State organization have been elected.

3. The Baptist State Convention is divided into ten regions. Three of these regions thus far have been organized and have full Regional Brotherhood organizations.

4. There are seventy-three District Associations in North Carolina. Sixty-two of these Associations have one or more Brotherhoods.

5. Number of Associational Brotherhood organizations: 32. This shows a gain of ten Associational organizations during the year.

6. Number of Brotherhoods in the Baptist State Convention of North Carolina: 508. This shows a gain of 202 new Brotherhoods organized during 1952. Number of men enrolled in these 508 Brotherhoods is approximately 20,000.

7. These Brotherhoods are organized according to the plan as recommended by the Baptist Brotherhood of the South. Some of them use part of the Committees and others most all of the regular Service Committees.

8. The Associations which have been organized meet quarterly and the Regional and State Brotherhood organizations meet annually. Most of the Brotherhoods have been meeting twice each month, a great many of them meet weekly and a number of them meet monthly.

The Baptist Brotherhood operates in two areas:

1. Promotion of the New Birth. In the area of the promotion of the New Birth the Brotherhoods have been engaging systemati-

cally in the following work: winning of the lost, enlistment of unaffiliated Baptists, the Man and Boy Movement, visiting the sick and shut-ins, cultivating indifferent church members, helping to build all organizations of the church, Layman's Revials and Mission Stations. The five Committees which are busy continuously on this program are: Evangelism, Boys, Stewardship, Worship, and Beneficent Service Committees.

2. Spiritual Projects. In the area of spiritual projects the Brotherhood Committees engage in such activities as providing leadership for Royal Ambassadors, organizing other Brotherhoods, publicizing the work of the church, Tither's Enlistment Campaign, every member canvass, family altars in the homes, beautifying church grounds. building new Sunday School rooms, God's Acre Plan, Denominational literature, clothing for relief, Church Library, special publicity for the Co-operative Program, programs to acquaint all of our men with the Advance Program, programs to acquaint the men with State and Southwide objectives, and support and promote all phases of the work carried on by the church and denomination.

Every Brotherhood is asked to co-operate closely and follow any suggestions of the pastor in strengthening the church program and the promotion of denominational causes.

8. North Carolina Baptist Foundation

Robert D. Holleman, *Chairman Board of Directors*
Horace Easom, *Secretary*

109. The North Carolina Baptist Foundation was chartered and incorporated under the laws of North Carolina at the instance of the North Carolina Baptist State Convention on November 12, 1919. It is perhaps the oldest Foundation in the Southern Baptist Convention. It is an Agency of the Convention through which Baptists and other friends may make gifts of money, stocks, bonds, real estate, or make bequests through wills to Institutions and Agencies with the assurance that such gifts will be rigidly protected and managed in strict accordance with the wishes of the donors. Such gifts receive wise and careful administration with the earnings going to the Institutions and Agencies designated by the donors.

In the Annual meeting of the Board of Directors they voted to continue, during the ensuing year, the Wachovia Bank and Trust Company as Fiscal Agent for the Baptist Foundation. Their Financial Report will be incorporated in this report.

Two meetings of the Directors of the Baptist Foundation have been held during the year. General Secretary, M. A. Huggins, Foundation Executive Secretary, Horace Easom, and the Directors reviewed the Financial Report and also a list of the Classified Assets. They exchanged views about the work and promotion of the Foundation.

During 1952 the following promotional plans have been carried out:

1. A Brochure has been published which explains the purpose of the Baptist Foundation and presents information about all of our Institutions and Agencies.

2. This Brochure is being mailed at present to Baptist Pastors, those connected with our Institutions and Agencies, all Lawyers, and all prospects which have been located to date.

3. Associational Foundation Committees have been appointed in many of the District Associations.

4. A program of publicity is being inaugurated which will include literature, newspaper articles, and a special Baptist Foundation Week annually.

5. A great many prospects have already been located and a program which will continue to find other prospects throughout our Convention has been inaugurated.

6. General Secretary, M. A. Huggins, and Foundation Executive Secretary, Horace Easom, will begin a systematic cultivation of these prospects by mail, personal contacts, and by the presentation of our work to congregations and Church groups during 1953.

7. Do our best to increase substantially the Annual Income to our Institutions and Agencies.

8. Adopt a creditable Budget which will enable those who are promoting the Baptist Foundation to give more time and endeavor to produce effective results.

FINANCIAL REPORT

A summary of assets as of June 30, 1952, are as follows:

Real Estate	$ 10,000.00
Securities	205,756.59
Cash Principal Balances	2,445.43
Cash Income Balances	4,779.68
	$222,981.70

We present a further statement showing the income September 25, 1942 through June 30, 1952 as follows:

Per Annual Report of	Assets	Income Collected	Gross Annual Yield	Income paid to Beneficiaries or Invested
9-25-42	$155,466.77	$6,023.18	3.9%	$4,620.00
9-25-43	162,883.05	6,033.50	3.7%	5,210.33
9-25-44	188,568.39	5,913.99	3.1%	5,004.50
9-25-45	204,246.54	6,389.83	3.1%	4,650.91
9-25-46	203,762.21	6,797.56	3.3%	4,811.50
9-25-47	212,166.32	6,502.98	3.1%	9,813.84
9-25-48	212,406.00	6,474.42	3.0%	4,141.50
9-26-49	212,958.46	6,639.25	3.1%	7,785.90*

9-26-50	$222,052.83	$6,148.82	2.8%	$9,018.36†	
9-26-51	217,256.80	6,794.52	3.1%	5,908.85	
6-30-52	218,202.02	5,300.51	3.2%	3,927.78‡	
Annual average for Period	$200,906.31	$6,274.41	3.2%	$5,899.41	(3.2%)

* $4,269.50 paid to beneficiaries — $3,516.40 invested.

† $9,018.36 paid to beneficiaries, including $3,092.66 from Income invested in prior year

‡ Paid to Beneficiaries $3,437.00 — Invested $490.78.

It will be noted that the average annual income paid to beneficiaries, or invested, amounts to 5,899.41.

The Baptist Foundation of North Carolina will gladly co-operate in furnishing information and give assistance in the preparation of wills.

Those desiring more information about making a gift through The Baptist Foundation of North Carolina or the establishment of a trust are invited to write the office of The Baptist Foundation of North Carolina, Post Office Box 1346, Shelby, North Carolina, or 119 Hillsboro Street, Raleigh, North Carolina. If desired, a representative of the Foundation will be happy to call on you and explain the Foundation more fully, and how gifts may be made through it. We also suggest that you confer with your attorney, and get his counsel and assistance in the preparation of the necessary papers.

Baptist Institutions and Agencies in North Carolina offer opportunities to make investments in them that will live and bear fruit in the lives of future generations long after the donor has passed to his eternal reward. You are invited to consider making a trust gift while living or through your will.

The Baptist Foundation offers to donors and benefactors an unusual opportunity for an investment for those who wish to provide an income for some object in the Conventions program in the years to come.

9. Co-operative Work with the General Baptist State Convention (Negro)

110. For many years our Convention has made an appropriation to aid this Convention in promoting the co-operative work and convention activities among their own people. This year the appropriation is $1,800. We believe this to be a good expenditure of State Mission money, and we do know that it is greatly appreciated.

Their recent report shows that apart from what the women are giving the churches are giving about $65,000 a year. Some $15,000 of this amount is for Shaw University and other objects, including foreign missions. This is not a large sum, but when our Convention began to make an appropriation for this work they had no co-operative work at all to speak of. They are making progress.

10. SCHOOLS FOR MINISTERS AND DEACONS

111. *Ministers*:

It must go without saying that the churches will not advance beyond the vision and practical leadership of the pastors and deacons. Because of this fundamental fact we continue to promote schools for ministers and deacons.

An examination of the report of J. C. Canipe, Secretary of Evangelism, will show also a report of the school for ministers at Fruitland. We should be very gratified at the results that are being achieved there. The one hundred preachers who attend the school at Fruitland for a period of eighteen weeks during the winter months are now serving some two hundred churches. A study of the records reveal that on the whole the churches these men are serving are making progress and are co-operating with the work of the Convention. Perhaps no more effective State Mission work has been done in recent years in this or any other state.

The Board attempts to provide also for two one week schools each year, one at Mars Hill and one at Caswell. Frankly the attendance at these schools in recent years has been somewhat disappointing. An effort is made to get the best men available as teachers and inspirational speakers. It is the earnest hope that pastors will take advantage of these schools.

For the past two years we have tried to provide a school of about three weeks at Caswell following the regular one week school for the pastors in the Eastern section of the State. Some few have taken advantage of this opportunity but not nearly so many as we had hoped for.

Deacons:

Again if one will examine the reports of the Field Secretaries Earle L. Bradley, J. C. Pipes, and E. Lovell Spivey, they will find that a score or more Schools for Deacons have been held during the year. When these schools were begun there was a feeling that perchance the deacons would not attend. It is now known that they will attend. Their attendance and interest in trying to learn more about what it means to be a deacon has been most gratifying.

11. WORK WITH THE SILENT PEOPLE

112. For several years we have been making some effort to assist the Silent People of our State. In May of this year Jerry F. Potter was employed upon the resignation of Edsel Jones. Brother Potter was found for this work through Chas. F. Leek, who has been particularly interested in this phase of our work for some years, and while a member of the General Board was chairman of the committee.

We are told that Brother Potter became interested in the deaf back in 1946 by a chance meeting with a deaf boy out in Oregon. From that chance meeting he became interested and made an effort

to study the sign language. Our Board is fortunate to have some one who is deeply interested in this minority group among us.

There are some twenty to twenty-five groups in the State, and as his schedule permits Mr. Potter visits these groups and helps them in any way he can. He also makes a visit once a month to the school for the deaf in Morganton and also the one in Raleigh.

12. Summer Assemblies

113. We are glad to report increased attendance at the assemblies during the past summer. The attendance at Caswell was up some twenty per cent, while at Fruitland one of the most gratifying features was the week-end program provided for deacons with several hundred in attendance.

We are glad to report too that so far as current operations are concerned the assemblies have been practically self supporting. We have to spend some money for capital outlay, particularly at Caswell, until the plants can be put in first rate condition.

13. The Rural Church Department
Henry E. Walden, Jr., *Secretary*

114. Some noteworthy trends in the village and open country churches of our State during the past year are:

1. The desire for more pastoral ministry in many rural churches as evidenced in the building of new parsonages and the renting of homes for rural pastors in the church community.

2. Preparation for more fruitful ministry by constructing new church buildings, or by remodeling, renovating, or adding to present buildings.

3. The wide-spread interest in and desire for more training by so many who are serving as lay leaders in the churches.

4. The response of many church groups in the adoption of church budgets for the first time.

While the Rural Church Department has not always been directly responsible for the trends suggested above, we hope our labors have made some contribution. We believe that greater progress can be made in the future by keeping in mind the following areas of possible development in the local church program.

1. Doctrinal integrity.
2. An adequate preaching and pastoral program.
3. The teaching and practice of New Testament evangelism.
4. The teaching and practice of Christian stewardship.
5. A systematic study and practice of missions.
6. Working organizations in the church which develop the members and reach out after the unsaved and unreached people of the community.

7. Attractive and adequate church buildings, grounds, and equipment.

8. A perennial program of good church music for all age groups.

9. Special training classes for new members and regular training for all leaders in the church or its organizations.

1. Co-operation with other community service organizations which legitimately endeavor to improve the economic, social, and religious conditions of the church community.

In addition to the co-operative work with the other Departments of the State Convention, the Rural Church Department works along three main lines. One of these is the one-day Rural Church Development Conferences which were promoted on a regional basis for the first time this year. For the year ending September 30, 1952, we have sponsored 14 one-day conferences in seven of the ten regions of the State; a similar conference is planned for one of the three remaining regions in November, and we hope to have one of these one-day conferences in the other two regions early next year. These one-day conferences are planned for each region from two to four times a year. A program committee elected by the pastors and lay leaders who attend each regional conference co-operates with the Rural Church Secretary in planning programs which are of vital interest and practical value to rural church leaders who are interested in promoting more fruitful work in the local church. These Rural Church Development Conferences include lectures, demonstrations, and open forums for the purpose of sharing experiences and "know-how."

A second line of approach made by the Rural Church Department is the promotion of associational-wide Eight-Day Rural Church Enlargement Revivals. In co-operation with the associational officers and local pastors, the Rural Church Secretary invites pastors and associational missionaries to serve as visiting workers in the individual churches who volunteer to co-operate with the association which participates in such a campaign. A comprehensive survey of the church community is used by each visiting worker as he leads the church to study its present program in the light of what it should be doing through its total efforts to answer the spiritual needs of the people of its community. The Bladen Associational Rural Church Enlargement Revival in March and a similar campaign in Brunswick Association in September accomplished the following visible results:

1. Number of churches co-operating: 31
2. Professions of faith: 61
3. Rededications: 635
4. New organizations begun: 11
5. Budgets adopted for first time: 6
6. New tithers secured: 116
7. Other work begun or completed: One church is buying bus,

one rented a parsonage, one raised $176 for new roof, and one raised $50 to paint church.

Activities engaged in or sponsored by the Secretary of the Department of Rural Church Work for the year ending September 30, 1952:

Conferences Participated In:

Eastern Rural Life Leadership Conference, Louisville, Kentucky

Conferences and Conventions Attended:

North Carolina Baptist State Convention, Asheville
Southern Baptist Convention, Miami, Florida
Virginia Baptist State Convention, Norfolk, Virginia
Home Mission Board Conference, Atlanta, Georgia
Home Missions Week, Ridgecrest
Pastors School, Caswell Assembly

Rural Church Enlargement Efforts:

Rural Church Development Program—meetings sponsored: 14
Associational-wide Rural Church Enlargement Campaigns participated in: 2, with 31 churches
Individual Rural Church Enlargement Campaigns sponsored by Department: 1
Rural Church Surveys sponsored by Department: 5
Other contacts with rural churches: 42

Other Activities Engaged In:

Revival Meetings: 3
Sermons: 96
Addresses: 49
Total Messages delivered: 145
Committee meetings, civic meetings, and other services attended: 9

Travel For The Year:

Miles traveled in direct Convention work: 18,574
Miles traveled in assisting churches by supply preaching: 3,258
Total mileage for year: 21,832

14. THE SUNDAY SCHOOL DEPARTMENT

L. L. Morgan, *Secretary*

115. With gratitude to God, we submit this, the seventeenth annual report of your present secretary. We feel that our report shows a healthy and definite growth in Bible Teaching through the Sunday School. We express our appreciation to all who have had a part in making such a good year possible.

Personnel of the Department

It has been a real pleasure to serve with the following workers in the Sunday School Department: Mrs. Myra S. Motley, Associate;

Mr. D. P. Brooks, Associate; Miss Grace Yow, Office Secretary; Mrs. John Champion, Associate; Our approved workers: Miss May Bomar, Mrs. C. R. Hinton, Mrs. C. D. Bain, Mrs. F. A. Bower, Mrs. E. W. Holmes, Mrs. A. J. Smith and Mrs. L. L. Carpenter. Whatever success the department may have enjoyed must be shared with these full-time approved workers.

A Review of the Work for the Year, 1951-1952

I. Statewide Bible Teaching Clinic

During the week of January 20-25, our State Bible Teaching Clinic was held at the Pritchard Memorial Baptist Church in Charlotte with an average of 1,083 throughout the week. One hundred visiting leaders from over the State were entertained with bed and breakfast by the people of Charlotte, and all the churches in the Mecklenburg Association co-operated in serving two meals, free of cost, each day for the faculty and visitors.

II. January Bible Study Week

An increasing number of our churches participated in the January Bible Study Week, using the book, *The New Testament Doctrine of the Church* by Dr. J. Clyde Turner. In 1953, the book for study will be *Studies in Phillipians,* by Dr. Ralph Herring. It is hoped that all of our churches will come to observe this week of study.

III. Assemblies

Ridgecrest, Caswell and Fruitland Assemblies offer wonderful opportunities for our Sunday School leaders. The assembly programs at Caswell, August 4-8, and at Fruitland, August 11-15, featured the following speakers and leaders: Dr. S. L. Stealey, Wake Forest; Dr. J. B. Weatherspoon, Louisville, Kentucky; Rev. H. H. Stembridge, Forest City; Mr. J. L. Corzine, Columbia, South Carolina; Rev. Edwin F. Perry, Louisville, Kentucky; Mrs. Davis Cooper, Montgomery, Alabama; Mrs. Tillie G. Mayberry, Centerville, Alabama; and our State force, including our approved workers. Mr. and Mrs. Carl Kosanke, Gastonia, led the music. Many of our church people attended one of the three assemblies.

IV. Church Building Conferences

Better buildings advance Sunday School work. It is a known fact that when church buildings are properly enlarged, Sunday Schools grow and improve. There is a widespread interest in new buildings over our State, and we are happy to note that an increasing number of pastors and leaders are seeking help from our Department and the Architectural Department of the Sunday School Board. Mr. W. A. Harrell, Secretary of the Architectural Department of the Sunday School Board, has assited in numerous conferences. Recently our department co-operated with the Rural Church Department and Mr. Garland Hendricks of Gardner-Webb

College in bringing Mr. Harrell in touch with leaders from more than 50 churches.

V. Association-Wide Enlargement Campaigns

With the help of our students and school teachers during the summer and missionaries and pastors during the spring, our department conducted six association-wide enlargement campaigns, reaching 96 churches and 3,820 leaders. The table on page 42 shows the results in detail.

Our approved workers have served in individual churches throughout the year in conducting enlargement campaigns in 13 churches.

VI. Association-wide Bible Teaching Clinics

With the help of Dr. L. L. Carpenter of the *Biblical Recorder,* Mr. J. L. Corzine, of Columbia, S. C., and the Sunday School Department of the Sunday School Board, we have conducted five association-wide Bible Teaching clinics, and reached more than four thousand leaders.

Summary of Achievements

I. Enrollment

The reports of enrollment for 1952 are not yet available, but we expect a good increase. Last year we reported a total of 3,025 Sunday Schools, 42 of which were mission schools. The total membership reported was 599,298. This is a gain of 40 schools and 26,582 members over 1950. During the last five years the advance in enrollment was as follows:

1947	29,847
1948	20,454
1949	48,964
1950	30,150
1951	26,582

II. Training Awards

From October 1, 1951, to October 1, 1952, there were 29,249 awards issued in North Carolina. These awards were earned in 1,084 of our churches and in 67 of our 73 associations. We are urging every church to have at least two training schools a year.

III. People Reached

1. Enlargement campaigns 4,806
2. Bible Teaching Clinics 4,400
3. Assemblies 1,000
4. Vacation Bible School Clinics 4,853

Goals for the Year Ahead

1. Teacher training in 1,500 churches
2. 35,000 training awards
3. Six association-wide enlargement campaigns
4. Six association-wide Bible teaching clinics

5. 150 standard Sunday Schools
6. 30,000 increase in Sunday School enrollment
7. 1,000 in attendance at our three assemblies
8. 2,500 Vacation Bible Schools

Statistical Work

One of our major duties is gathering and compiling the information for the statistical section of the Convention Annual. This requires weeks of work, but it gives us a grasp of our work in North Carolina that we could not get any other way.

Opportunities for Growth

1. Adults. Experience has proved that Adults can be reached, and they constitute 65 per cent of the opportunity for growth in our churches. Where additional classes and departments have been added, the adult enrollment has greatly increased. Many other churches need to enlarge their facilities for reaching this age group.

2. Young People. Special emphasis is needed to help our churches realize that about 50 per cent of our Young People are being lost from our churches. Churches that provide adequate space and organization are holding them.

3. Nursery. Along with increase in the Young People and Adult age groups goes the need for provision in the Nurseries for their babies. Where new adult classes and departments have been formed, more nursery space has been needed.

4. More Departmental Schools. Schools with an enrollment of 200 or more should consider adopting the departmental organization. This will become a Southwide emphasis during 1954. Schools that now have separate classrooms for smaller children can move into the departmental system by having these groups meet in their own rooms for the entire session.

Recommendations

We recommend that:

1. Our churches participate wholeheartedly in the Southwide Sunday School expansion program for 1954 with the slogan, "A Million More in '54" accepting as our aim an enrollment gain of 119,859 which is 20 per cent of our present enrollment.

2. Our people be asked to make 1953 a preparation year in which we:

(1) Secure the best possible list of prospective members for our schools

(2) Expand our organization by increasing the number of classes and departments.

(3) Provide four opportunities for study in training schools during the year.

(4) Enlarge our buildings to include needed departments and classrooms, consulting the Sunday School Board's Department of Church Architecture concerning floor plans.

3. Our leaders make special effort to keep their programs properly balanced to emphasize equally (1) reaching more people, (2) training workers and (3) winning pupils to Christ and to His way of life.

Associational Report

Mr. D. P. Brooks, Associate in charge of Associational work reports as follows: Through associational work the Sunday School Department attempts to put help within the reach of over 3,000 churches and 60,000 teachers and officers. While getting into a goodly number of churches each year for direct work, we seek through the work of the associational officers to make it possible for every church and every worker to share in the new knowledge and skills which have brought unprecendented growth to Southern Baptists.

A significant new venture has been undertaken in the publishing of a monthly bulletin entitled *North Carolina Sunday School News*. This publication goes to moderators, missionaries, superintendents and others carrying seasonal emphases, encouraging news, publicity on State meetings, and commendation for good work.

One hundred and seventy-nine people from 44 associations attended the two enthusiastic State Planning Meetings held in September. In these meetings the 1952-53 program was presented and associational leaders made preparation to launch their own associational and church planning meetings. Large credit is due these planning meetings for the remarkable increase in Vacation Bible Schools, training awards, and numerical growth.

Each year a large number of new superintendents are elected who know almost mothing of the work. Unless they are given some training and guidance they are foredoomed to failure. Through officers clinics, personal conferences, letters, bulletin, and free materials we attempt to inform and inspire these new workers to do the job.

Associational work is now stronger in the State than at any time since the present associate began. Several factors indicate health: (1) Superintendents are more carefully chosen. (2) There is a gratifying increase in training awards, due largely to the group schools held in many associations. Four associations reached every church with training. There was an increase of 337 churches and 4,551 awards. (3) The associational missionaries are giving guidance and direction to the work. (4) An increasing number of associations are holding regular meetings, many of them monthly, and are offering age group conferences for specific help to workers.

There are many weak places and a few associations in which the

work is dormant, but the characteristic sign is one of progress and achievement.

Mrs. Myra S. Motley, in charge of Vacation Bible School work reports as follows:

North Carolina Baptists have made another remarkable record with Vacation Bible Schools in 1952. We have in the office to date (October 24, 1952) a total of 1,957 reports. Of this number 1,871 are church schools, 53 are Negro schools sponsored by white churches, and 33 are Mission schools. The enrollment of boys and girls and faculty totals 176,294. Of this number 6,814 were not members of a Sunday School; 3,599 conversions were reported. These records show that the mission offerings amounted to $26,-081, of which $18,387 was for the Co-operative Program. The statistical summary shows the associational records to date.

This report, of necessity, shows only a partial picture of the Vacation Bible School achievements for this year. Reports will continue to come in until Christmas. Last year our final record revealed a total of 2,210 schools with an enrollment of 200,091, or an average of 90.5 per school.

Four of the 73 associations in 1951 reported a school in every church. They were: Caldwell; Catawba River; Brunswick; and Stony Fork. To date the Caldwell, Flat River, Rowan and Little River Associations are reporting a school in every church.

The promotional work for the Vacation Bible Schools is carried on through the State and Associational Clinics. The State clinic this year was held at the Grace Baptist Church in Durham with 39 associations represented. Associational one-day clinics were held in 42 associations with 954 churches represented by 4,853 people. Mr. Sibley C. Burnett of the Vacation Bible School Department in Nashville, assisted with the State clinic in Durham and spent one week in North Carolina in associational clinics. Associational Missionaries, Sunday School Superintendents and Vacation Bible School Superintendents help to make these clinics possible.

The Sunday School Department furnishes books and other materials to our college students and school teachers who assist in the various associations during the summer. In 1952 this number totaled 37 workers in 28 associations. Dr. Homer L. Grice, secretary of the Vacation Bible School Department of the Sunday School Board, assisted with the training of these students and workers for three days at Meredith College.

The eighth North Carolina Vacation Bible School clinic is scheduled to be held at Fruitland, February 11-14, 1953.

We are grateful to leaders in the Churches, the Associations, the State and in the South for the progress being made in the Vacation Bible School Work.

SUMMARY OF SUNDAY SCHOOL REVIVAL AND ENLARGEMENT CAMPAIGN WORK

Associations	Number of Churches	Attendance in Classes					Sunday School Enrolment	Average Attendance Past Quarter	Attendance First Sunday	Resident Church Membership	Possibilities	Unsaved above Primary Department	Number Workers Now	New Classes Added
		Monday	Tuesday	Wednesday	Thursday	Friday								
Ashe	21	602	662	643	685	631	2,085	1,141	1,075	1,765	4,200	1,171	156	43
Blue Ridge	15	435	540	618	520	478	4,430	2,364	2,054	3,786	7,692	1,854	410	64
Columbus	23	1,063	1,109	1,165	1,101	1,001	5,125	3,005	2,935	4,438	9,704	1,809	371	38
Surry and Alleghany	21	279	342	373	356	438	2,802	1,674	1,545	2,601	5,942	1,538	204	38
Three Forks	16	597	587	614	585	505	3,373	3,021	2,020	2,097	5,828	834	257	40
Single Church Campaigns	13	869	858	986	863	802	5,749	1,773	2,420	3,794	9,589	1,835	563	35
TOTAL	109	3,845	4,098	4,399	4,110	3,855	23,564	12,978	12,049	18,481	42,955	9,086	1,961	258

SUMMARY OF VACATION BIBLE SCHOOLS AS OF OCTOBER 24, 1952

Association	Number Schools	Enrollment	Conversions	Not In A Sunday School	Cooperative Program Offerings	Designated Offerings
Alexander	7	776	21	20	$ 114	$ 31
Alleghany						
Anson	10	645	14	36	80	27
Ashe	56	2,078	52	270	292	
Atlantic	17	1,661	28	81	205	25
Avery	3	180	12	2		36
Beulah	27	2,500	29	144	255	30
Bladen	30	2,236	41	40	219	54
Blue Ridge	29	2,234	73	104	257	61
Brier Creek	3	127				
Brunswick	25	1,614	4	9	149	105
Brushy Mountain	23	1,962	10	62	172	54
Buncombe	75	7,147	165	350	809	274
Burnt Swamp	24	2,683	82	65	107	33
Cabarrus	26	4,285	87	128	445	128
Caldwell	64	4,870	131	129	533	153
Carolina	32	2,920	62	76	248	140
Catawba River	44	3,792	131	120	258	232
Cherokee						
Chowan	36	3 278	46	102	430	230
Columbus	29	2,961	45	76	279	235
Dan Valley	6	504	11	17	47	84
Dock	4	194	5	4		17
Eastern	28	2,669	10	148	162	125
Elkin	10	1,025		26	70	104
Flat River	22	2,090	18	135	241	85
French Broad	35	1,901	24		198	6
Gaston	47	5,985	68	172	513	53
Green River	22	1,957	22	13	125	51
Haywood	17	1,633	18	58	193	135
Johnston	33	3,192	33	181	291	98
Kings Mountain	54	5,256	35	146	614	107
Liberty	32	3,441	86	205	313	237
Little River	30	3,031	55	123	249	102
Macon	27	1,436	11	28	157	84
Mecklenburg	56	6,727	139	283	714	386
Mitchell	5	554	8		15	23
Montgomery	19	1,225	20	16	113	38
Mount Zion	24	2,660	45	103	219	266
Neuse	12	1,206	23	74	172	40
New Found	9	330	2		50	10
New South River	49	5,299	110	229	661	74
Pee Dee	11	1,386	22	22	199	13
Piedmont	26	3,662	95	134	355	312
Pilot Mountain	52	6,409	250	233	337	396
Raleigh	45	5,437	75	211	772	246
Randolph	9	816	5	18	116	
Roanoke	64	6,981	160	367	250	859
Robeson	40	4,519	121	116	464	73
Rowan	30	3,067	123	114	407	112
Sandy Creek	26	2,027	13	52	244	126
Sandy Run	30	3,415	196	113	382	120
South Fork	38	4,206	67	114	557	49
South Mountain	11	809	3	9	80	22
South Sandy Creek	8	762	9	31	104	16
South Yadkin	35	3,127	58	142	340	170
Stanly	25	3,094	69	101	510	63
Stone Mountain	10	524	2	20	89	2
Stony Fork	15	403	8	14	82	
Surry	38	1,888	34	48	217	31
Tar River	44	3,715	16	182	282	243
Tennessee River	32	1,421	102	74	139	15
Three Forks	18	954		24	86	37
Transylvania	20	1,972	92	178	295	49
Tuckaseigee	28	1,550	29	49	150	98
Union	42	3,144	81	112	340	216
West Chowan	27	2,786	55	102	268	140
West Liberty	24	855	30	17	34	
Western N. C.	26	1,438	26	79	150	18
Wilmington	34	3,681	36	171	502	205
Yadkin	12	1,556	1	54	105	30
Yancey	10	598	7	33	69	10
Yates	26	3,859	38	158	493	50
TOTAL	*1,957	177,325	3,599	6,814	$ 18,387	$ 7,694

* This number includes the 53 Negro Schools and the 33 Mission Schools.

15. THE TRAINING UNION DEPARTMENT
James P. Morgan, *Secretary*

116. *"Progress is the activity of today and the assurance of tomorrow."* . . . Emerson.

This vital phase of our program of Christian Education so actively moving forward today assures our denomination of a trained leadership for tomorrow. Training Union is aptly described as a "Family Affair" and our record of growth continues to indicate that, more and more, our churches are emphasizing the unalterable fact that spiritual growth never ceases and that it takes a life-time to reach spiritual maturity, if one ever reaches it at all. More and more, our churches are promoting this program on a fully-graded basis, enrolling individuals from birth throughout the entire span of their life.

The past year has seen some remarkable achievements in our Training Union work; and, as always, such achievements are due to the interest, prayers, vision, and work of those who have a conviction that "Training in Church Membership" is vital to a great church and to a growing Christian character.

To these individuals, too numerous to mention, whose interest and work have made 1952 a banner year, this altogether inadequate expression of deep appreciation is addressed and it is our hope that in the coming months and years thousands of others will catch a vision of what such a program means to individuals, churches, and to our denominational life.

It is not amiss, however, that mention be made of certain individuals and groups whose efforts have contributed much to our progress. Among them are our far-sighted, consecrated General Secretary, Dr. M. A. Huggins, whose sympathetic understanding and whole-hearted support are a constant source of inspiration and encouragement; Dr. L. L. Carpenter and the entire staff of *The Biblical Recorder* whose ready willingness and educated pens lend strength and encouragement to our every effort; The General Board whose abiding interest in our total denominational work have not overlooked the needs of this department; the Sunday School Board, Dr. T. L. Holcomb, Dr. J. E. Lambdin, and the entire staff of the Nashville Department, whose contributions of materials, money, and personnel are a valuable and indispensable asset without which we would be severely hampered in promotional efforts; and to the Pastors, Training Union Directors, Associational Missionaries, and thousands of individuals who have stood by with willing hands and hearts to assist in every possible way, we owe a debt of everlasting gratitude.

Personnel

The full-time staff of the department now consists of the Secretary, Associates Fred Scott and Betty Brewer, Miss Margeurite George, Office Manager, and Mrs. Frances Garvey, assistant to Miss George.

To these are added four Approved Workers: Mrs. L. E. McGowen, Young People, and three Junior and Junior Leadership specialists, Mrs. E. F. Baker, Mrs. Roy Bradshaw and Mrs. J. R. Everette.

Mr. Scott came to the department in June following his graduation from the Southwestern Seminary, Fort Worth. He is a native of Florida and has previously worked with the Florida Training Union Department in their summer program. Mr. Scott will assist in all phases of our work and will put a considerable amount of time on associational work.

During the summer of 1952 the following college students were employed by our summer enlargement program: Mary Evelyn Brown, Louisville Seminary; Tommie Lee Canipe, Campbell College; James G. Dover, Wake Forest College; Carlos Flick, Wake Forest College; Ann Marie Fuller, Wake Forest College; Mary Evelyn Hensley, Meredith College; Gwen Horne, Meredith College; Mildred Laney, Gardner-Webb College; Ruth Lennon, Meredith College; Joan Rhinehart, Gardner-Webb College; Wayne Sorrells, Gardner-Webb College; Bettie J. Weaver, Lenoir-Rhyne College; Edward H. Williford, Campbell College; Miss Willa Marks, Rockingham; Miss Doris Peeples, Gastonia; and Miss Mabel Starnes, Dean of Women, Gardner-Webb College. Miss Starnes was in charge of the group.

"Activity of Today . . ."

Our Training Union promotional efforts center around three primary phases: (1) Local and Associational Promotional Projects; (2) Conventions and Assemblies; and (3) field work of a general promotional nature. In addition, there is, of course, a tremendous volume of office work to be accomplished by every member of the staff.

Associational and Local Promotional Projects: Here lies the bulk of our promotional efforts. There are five phases of this work:

a. Associational enlargement campaigns. In 1952 seven such campaigns were conducted, two of them major efforts using forty or more workers in each of the Yates and Sandy Run Associations. Five of these weeks were conducted by the summer staff in the Mitchell, Western North Carolina, Macon, Elkin, and Little River Associations. In such a program, one or more workers are assigned each participating church to survey the possibilities, blueprint an expanded organization, assist in enlisting leadership to man the organization, strengthen existing organization, and teach methods. The results, through the years, have proven this to be a most effective method of reaching the maximum number of churches and people in a given period of time.

In 1952, through this medium, 107 churches were reached, enrolling 6,837 people in class study, organizing 320 new units of work, and enlisting 572 new leaders.

TRAINING UNION CHART NO. 1
SUMMARY OF ASSOCIATIONAL ENLARGEMENT CAMPAIGNS

Associations	Churches Participating	Training Union Enrollment	Class Attendance						Average Attendance	Total Enrollment	New Unions	New Departments	New Leaders	Second Sunday Goal	Second Sunday Attendance	Awards
			Sunday	Monday	Tuesday	Wednesday	Thursday	Friday								
Yates	32	2,747	1,670	1,815	667	1,812	1,750	1,614	1,533	2,221	55	62	243	2,823	2,565	1,165
Mitchell	14	847	599	341	400	519	478	486	446	701	11	6	35	1,015	682	362
Western North Carolina	13	683	547	507	569	582	543	24	548	787	33	5	74	945	608	397
Macon	17	1,004	698	546	570	626	587	557	543	718	7	37	6	836	381	448
Elkin	10	672	437	355	429	462	439	434	495	611	8	4	31	625	308	318
Sandy Run	24	2,448	1,812	1,198	1,307	1,348	1,274	994	1,291	1,726	33	49	164	2,603	2,218	993
Total	110	8,401	5,763	4,762	3,942	5,349	5,071	4,109	4,856	6,764	147	163	553	8,847	6,762	3,683

TRAINING UNION CHART NO. 2

Associations	Churches with T. U.	Units							Total Number Units	Total Enrolment	Study Course Awards
		Nursery	Beginner	Primary	Junior	Intermediate	Young People	Adult			
Alexander	7	2	2	3	4	6	6	6	29	458	131
Alleghany	1	----------	----------	----------	1	1	----------	1	3	35	0
Anson	7	1	3	5	8	8	6	7	38	547	68
Ashe	16	----------	6	6	15	15	12	15	69	760	153
Atlantic	17	7	9	10	17	15	11	21	90	1,393	76
Avery	7	----------	2	----------	1	4	3	1	11	283	0
Beulah	11	5	7	5	11	12	10	12	62	923	152
Bladen	23	----------	12	9	18	20	14	20	93	1,479	12
Blue Ridge	19	1	13	10	30	21	18	24	117	1,701	623
Brier Creek	2	1	2	----------	3	3	3	5	17	206	73
Brunswick	12	----------	4	10	11	10	9	13	57	807	85
Brushy Mountain	10	2	6	5	17	12	9	11	62	806	170
Buncombe	53	12	29	28	62	58	45	71	305	4,732	2,464
Burnt Swamp	10	2	6	5	12	12	10	11	58	653	112
Cabarrus	29	15	21	23	41	38	30	43	211	3,075	1,373
Caldwell	34	10	18	25	43	40	32	43	211	3,321	984
Carolina	33	4	18	11	34	30	24	38	159	2,201	521
Catawba River	36	14	24	20	44	44	34	41	221	3,204	1,635
Cherokee	3	----------	----------	1	1	----------	1	1	4	188	0
Chowan	20	----------	8	4	20	16	11	14	73	1,071	149
Columbus	30	5	17	16	30	28	28	35	159	2,630	784
Dan Valley	11	----------	7	8	9	10	8	14	56	655	131
Dock	6	----------	2	3	4	3	6	6	24	508	58
Eastern	18	1	5	11	23	17	14	20	91	1,254	465
Elkin	10	----------	9	3	11	9	6	13	51	791	397
Flat River	13	2	5	6	14	14	6	11	58	861	155
French Broad	13	----------	4	4	8	16	18	8	48	1,071	240
Gaston	54	20	38	31	83	78	53	93	397	5,710	2,529
Green River	18	1	7	13	23	23	19	21	107	1,354	381
Haywood	28	6	14	17	33	29	26	34	159	2,579	1,019
Johnston	20	3	10	8	22	20	11	20	94	1,295	184
Kings Mountain	50	14	28	37	61	52	42	60	294	4,780	1,787
Liberty	23	4	10	10	27	25	18	26	121	1,788	456
Little River	19	1	8	7	18	15	10	13	82	1,601	355
Macon	18	2	8	5	18	19	15	20	87	1,209	790
Mecklenburg	46	25	27	36	71	59	46	76	345	5,166	2,071
Mitchell	16	1	7	6	15	16	13	16	74	1,032	713
Montgomery	6	1	3	----------	5	5	3	5	22	331	32

TRAINING UNION CHART NO. 2

Associations	Churches with T. U.	Units							Total Number Units	Total Enrolment	Study Course Awards
		Nursery	Beginner	Primary	Junior	Intermediate	Young People	Adult			
Mount Zion	23	6	14	17	28	26	18	26	138	1,815	589
Neuse	11	2	5	7	14	15	9	11	63	927	186
New Found	1		1		1	1		1	4	37	0
New South River	49	17	34	28	56	45	39	58	287	4,162	2,092
Pee Dee	17	3	8	10	21	17	10	18	87	1,591	938
Piedmont	51	20	32	29	76	67	51	77	353	5,373	1,489
Pilot Mountain	45	20	22	23	55	43	38	54	257	3,973	1,586
Raleigh	51	16	33	33	65	55	45	53	300	4,905	1,535
Randolph	18	2	9	9	14	15	11	18	78	1,068	422
Roanoke	49	5	16	28	53	47	29	46	224	4,252	821
Robeson	33	9	22	18	39	34	25	35	183	2,988	1,068
Rowan	27	11	17	18	31	26	19	35	157	2,238	497
Sandy Creek	12	3	5	6	8	11	5	11	49	670	136
Sandy Run	34	6	14	21	38	37	24	45	185	3,350	1,028
South Fork	39	14	33	25	49	40	39	57	257	4,077	1,173
South Mountain	10	2	2	7	9	9	10	10	49	643	120
South Sandy Creek	7	1	1	3	7	6	2	7	27	408	24
South Yadkin	23	9	15	23	34	30	18	37	166	1,961	754
Stanly	15	6	9	8	16	15	8	18	80	1,401	407
Stone Mountain	5		3	1	6	5	5	5	25	355	88
Stony Fork	1				1	1		1		80	0
Surry	14	3	3	8	18	15	11	14	72	932	202
Tar River	26		8	11	23	18	18	18	96	1,399	451
Tennessee River	9	1	2	7	12	8	8	9	47	736	118
Three Forks	14	1	4	6	19	16	16	21	83	1,155	102
Transylvania	17	2	9	7	14	14	16	12	74	983	194
Tuckaseigee	12		5	5	11	8	10	12	51	782	284
Union	30	3	19	13	31	29	29	32	156	2,098	680
West Chowan	28	3	9	14	30	22	13	25	116	1,479	334
West Liberty	4	1	1	2	2	2	1	2	11	244	93
Western North Carolina	12	3	8	6	17	18	12	17	81	1,007	602
Wilmington	38	4	19	20	37	34	24	38	176	2,931	661
Yadkin	13	1	3	5	13	13	6	11	53	739	176
Yancey	9		2	5	9	9	6	10	41	501	6
Yates	31	16	19	26	52	43	27	50	233	3,441	1,452
Totals	1,527	352	805	850	1,777	1,589	1,232	1,783	8,419	127,150	41,636

b. Associational Leadership Schools. This approach reaches large numbers of churches and individuals, meeting in a centrally located church, for a week's study of methods, programs, and procedures. Four such schools were conducted this year reaching more than 100 churches and enrolling over 2,000 individuals in the classes. Schools were held in the Sandy Creek, Tar River, Pilot Mountain, and Gaston Associations.

c. Associational Officers' Planning Meetings. Each year these meetings are held for the purpose of projecting associational goals and activities for the coming year. Meetings in 1952 were held at Goldsboro, High Point, Asheville, and Charlotte. Associational officers met for one day, studied achievements during the year and mapped plans for 1953. Mr. Robert Cook of the Sunday School Board was assigned to assist us in this work. The Sunday School Board also paid the mileage for two cars from each association.

d. Planning meetings in individual associations. For the first time, our staff endeavored in 1952 to get into each of the 73 associations, not represented at one of the Planning Meetings to carry this program to all associations. This responsibility was shared by the three full-time field workers, following the meetings outlined in "c" above.

e. Local enlargement efforts. This is a limited phase of our work because of the large number of local churches desiring assistance. In 1952, through the efforts of individual staff members and Approved Workers, we were able to assist eight local churches in strategic locations with specialized services designed to enlarge their training programs. Class enrollment in these eight churches was over 1,100 with 29 new units organized, and 71 new leaders enlisted.

Conventions and Assemblies: This year witnessed an enlarged assembly program with five state assemblies being held—two at Fruitland and three at Caswell. Fifty-two associations were represented in these five weeks with local church groups ranging from one to more than 70 individuals. More than 3,000 were enrolled in the five weeks, and, in addition, there were more than 2,000 from North Carolina enrolled in the three southwide weeks at Ridgecrest. It is the responsibility of this department to plan the programs for the State assemblies. This year more than 200 individuals appeared on the five faculties, giving graciously of their time and energy to make these weeks exceedingly meaningful. It is of interest to note that in these eight weeks of State and southwide assemblies more than 300 individuals dedicated their lives for full-time Christian service and there were around 50 professions of faith. It is our earnest desire that no unsaved individual attend an assembly without being personally interviewed concerning this all-important decision. The impact of these assemblies on our total program is inestimable.

In addition to the State assemblies, there are ten regional conventions each spring. Over 5,000 attended in 1952. Each region is headed by a Regional Director, assisted by a full corps of age-group leaders, all serving on a voluntary basis under the supervision of this department. In January of each year, a planning meeting is held with these regional officers and attended by a representative of this department. Regional Directors, places and dates of the 1953 meetings are listed below:

Region 1—Norman Earl Godwin, place to be announced, April 10-11
Region 2—Rev. Ed Ulrich, Wilson, First, April 10-11
Region 3—W. H. Ledbetter, Lumberton, First, April 10-11
Region 4—Floyd Rhodes, Jr., Oxford, First, April 17-18
Region 5—Joe J. Norwood, High Point, Green Street, April 17-18
Region 6—Rev. H. S. Mumford, Charlotte, First, April 17-18
Region 7—Rev. Rex Campbell, Taylorsville, First, April 24-25
Region 8—Rev. O. B. Reel, Morganton, Calvary, April 24-25
Region 9—Rev. Elmer Greene, Waynesville, First, April 24-25
Region 10—Mr. Ray Wright, Bryson City, First, April 24-25

A vital phase of these regional and State meetings are the tournaments. There are five of these: Adult Scripture Reading, Young People's Speakers', Intermediate Sword Drill, Junior Memory Work, and Hymn Festival. In 1952 these tournaments had more than 1,500 participants at regional level with more than 1,000 participating in the State tournaments. There is no way to tell the number of local and associational participants. A fair estimate would be at least 2,000 to 2,500. Two of these are southwide: Intermediate Sword Drill and Young People's Speakers'.

State winners in the Sword Drill and Young People's Speakers' were Tommy Stogner of Charlotte and Janet Johnson of Magnolia who participated in the southwide tournaments and represented North Carolina in an admirable way.

The State winner in the Adult Scripture Reading was Mrs. Gilmer Cross of Goldsboro, First.

There were 32 choirs participating in State tournaments with 19 State winners.

More than 280 Juniors participated in the State Junior Memory Work Tournaments representing 40 associations.

General Field Promotion: In addition to specific activities already mentioned, the field staff is busy in a general way to the maximum extent possible attending associational Training Union meetings, annual associational meetings, participating in planning meetings, speaking in local churches, and serving in various other ways. Between engagements, office routine is the order of the day.

ACHIEVEMENTS IN 1952

In relation to previously established goals, it is interesting to observe that, at the writing of this report, literature has been requested for the organization of more than 650 new units of work in 1951-52 associational year. Not included in these figures are new units of Training Unions already established. We should show a total increase of about 1,000 new units during the year. It is too early to predict the increase in enrollment, but it is estimated to be between 8,000 and 12,000.

Study Course Awards increased about 20 per cent over 1950-51 to reach an all-time high of almost 42,000. During the months of May, June, and July North Carolina led all Southern Baptist States in Training Union awards except Texas.

During the year, awards were issued to individuals in 1,044 churches, a gain of 182 churches over 1950-51.

"M" Night attendance substantially increased over 1950. The attendance on December 6, 1951, was over 26,000, representing 1,208 churches with 779 pastors present.

It is also of interest to observe that during the year, our records indicate that the department served directly and through associational projects 221 churches, enrolling 9,752 individuals in class study, organizing 349 new units of work, and enlisted 642 new leaders. These figures do not include individual engagements by staff members nor the assemblies.

1953 Goals

125 additional churches with Training Unions
1,750 increase in enrollment
45,000 awards issued
1,250 churches reporting at least one study course
35,000 attendance on "M" Night
6,000 in regional conventions
Every association represented in a State assembly.

"Assurance of Tomorrow"

In the words of a once-popular song, "We've come a long way together, but we still have a long way to go." While there are still one-half of our churches without Training Unions, the trend is upward. God has blessed the efforts of a long list of illustrious individuals who have brought this program to where it is. "All our past proclaims our future" and the cumulative results of this program of training will bear fruit beyond our ability to comprehend. The future is promising.

16. THE DEPARTMENT OF STUDENT WORK

James W. Ray, *Secretary*

117. 1. Staff Personnel Changes:

a. Max Wicker became full-time chaplain to Baptist students at Duke University at the beginning of September. Last year he did part-time work in connection with his graduate work.

b. Dr. Maxine Garner became Religious Activities Director to follow Miss Billie Ruth Currin at Meredith College. Miss Currin married Rev. H. A. Pryun during the year but served until the end of school.

c. Rev. Rowland Pruette came as pastor and chaplain to Baptist students at Cullowhee Baptist Church and West Carolina Teachers College. Rev. Charles McConnell resigned in May to become Minister of Education of the church in Fair Lawn, N. J.

d. Miss Marjorie Joyner was married in June to Mr. Lamar Northup, a Winston-Salem architect. She continues to serve as Secretary to Baptist Students at the Nurses School and Medical School at Baptist Hospital in Winston-Salem.

e. Rev. James O. Cansler, former chaplain to Baptist students at Duke University, and Mr. Eli Galloway, former chaplain to Baptist students at Wake Forest, are still serving in the U. S. Navy.

2. Religious Emphasis Weeks and Vocational Emphasis Weeks are regularly scheduled on most of the campuses. Many of the smaller campuses are putting a Focus week into the calendar of activities for the year. Some of the larger campuses are being approved by the University Christian Mission for its program of religious emphasis which brings outstanding nationally known religious leaders to the campuses. North Carolina campuses which will have University Christian Mission weeks this year are: East Carolina, Wake Forest and Appalachian State Teachers College. Others have had them in previous years.

The State BSU Department sponsored and directed the first Religious Emphasis Week at Edwards Military Academy, Salemburg, in the Spring of 1952. Plans are made to direct a similar week at EMI on November 17-21, 1952. The State Secretary and the Associate participated in several other such weeks.

3. The Seminars: The 1952 general Southwide Student Secretaries' Seminar was held in July at the Southwestern Seminary in Fort Worth Texas. There will not be a general Southwide Seminar in the summer of 1953 due to the meeting of the Fourth World Baptist Youth Conference in Rio De Janeiro, Brazil.

The Annual December seminar for State secretaries will be held in Nashville, December 15-17, 1952. The secretary from North Carolina will attend this meeting.

4. The Spring Retreat for 1952 was held in April at the Green Street Baptist Church in High Point. Dr. L. D. Johnson, First

Baptist Church, Danville, Va., was the key speaker. Formerly this meeting for students was limisted to Friday evening and Saturday. This year it was extended to include Saturday evening and Sunday morning.

The purpose of this retreat is to give thorough orientation and clinic training to the council members from the several campuses across the State. At this retreat it was announced that Mr. Walter Fullbrandt of Germany had been awarded the scholarship of $600 provided by North Carolina BSU for a European student to attend the Baptist Theological Seminary in Zurich, Switzerland.

A special Retreat for Nurses was held at the Baptist Hospital in Winston-Salem July 31-August 1. There were ten Schools of Nursing represented at this Retreat. The theme was "This Treasure in Earthern Vessels." Forty-five nurses from the ten schools across the State plus the local Baptist Hospital nurses were in attendance.

Program personalities included: Chaplain Richard Young and Dr. W. K. McGee of the Baptist Hospital; Miss Ruth Swann, RN, Missionary to Lebanon; Miss Amy Snelling, RN, of the nursing staff from the Charlotte Memorial Hospital. Conferences, lectures, worship periods and recreation filled the two days' activities.

There has been active and favorable response from many Schools of Nursing under the leadership of Miss Revé Stewart, Associate with special responsibilities to Schools of Nursing and Business Colleges. The Schools of Nursing which have responded favorably during the last year are: Gaston Memorial, Gastonia; Highsmith, Fayetteville; Rutherford, Rutherfordton; Watts, Durham; Duke, Durham; Grace, Morganton; Lowrance, Mooresville; Robeson County, Lumberton; City Memorial, Winston-Salem; High Point Memorial, High Point; Lenoir County, Kinston; Parkview, Rocky Mount; Presbyterian, Charlotte; Rex, Raleigh; N. C. State, Raleigh; UNC School of Nursing, Chapel Hill.

Six of the above have organized units of work and three (Duke, UNC and Watts) are a part of the local university Baptist Student Union. All the other schools have incorporated some phase of the student program into their religious activities, e.g., chapel services, study groups and vespers, but have not yet organized.

5. Business Colleges: The most difficult area of the work is in Business Colleges because of the rapid turnover in student body; heavy class schedule during school day; lack of dormitories and campuses; and the fact that so many of the students commute for many miles each day. The administrations have been very cooperative in arranging periodic chapel services. Several recreational activities have been scheduled in connection with college groups in the same city or near by.

6. State BSU Officers' Council: Miss Daphine Matthews of Memorial Hospital, Charlotte, was elected at the Winston-Salem Nurses Retreat to serve as the first Nurses Representative with the other

members of the State Officers Council who were elected at the High Point Spring Retreat. The 1952 State Officers are:

Betty Jane Thompson, President, Woman's College, Greensboro

Bill Davis, Enlistment Vice-President, N. C. State College, Raleigh

Jean Dula, Social Vice-President, Meredith College, Raleigh

Ed Christman, Devotional Vice-President, Wake Forest College, Wake Forest

Helen Cable, Secretary and Treasurer, West Carolina Teachers College, Cullowhee

Dowd David, Music Director, University of N. C., Chapel Hill

Sammy Jean Johnson, Publicity Director, Wake Forest College, Wake Forest

Ann Shaw, Extension Director, Shaw University, Raleigh

Ramona Outlaw, Literature Chairman, East Carolina College, Greenville

These officers have been meeting quarterly in the Raleigh Office for the purpose of studying the program of state-wide activities, planning for Retreat, Convention, and Assembly programs and to unify the BSU program emphases in all the campuses of the State.

7. Summer activities: (a) In June the Ridgecrest program calls together more than 3,000 students from across the South. North Carolina students occupy privately owned cottages, and for the first time in the history of Ridgecrest, the 1952 N. C. delegation included four Negro students who were accommodated with sleeping quarters and meals in these cottages with other students. One Negro student from a Texas campus was also present.

(b) Miss Ann Tunstall, graduate of Mars Hill College, was sent to Hawaii as a summer missionary by the N. C. Baptist students. This was the third year that $800 has been contributed by BSU for this purpose. Consideration will be given in the future to Work Camps and Student-In-Industry projects where lay students can be used under Christian direction.

(c) For the past three summers the Student Department has been the agency of the Convention for securing applications from students and placing them in the associations to do Vacation Bible School Work; in the Assemblies as Staff Members; with the Home Mission Board and in the churches as part-time Educational Directors, Ministers of Music and Church Secretaries. In the summer of 1952 some 200 students were placed in this work in the State and Southern Conventions.

(4) In July six of the Student Department staff members attended a Conference for Ministers and Religious Education Workers at Union Theological Seminary in New York. This profitable two weeks of study and lectures was good but brief refresher course for the staff members.

(e) In August the Department sponsored a week's program at Caswell Baptist Assembly. This was the first student assembly at Caswell and the first BSU Presidents School was held during this week. The 1953 Student Week for N. C. will be at Fruitland, August 17-21.

8. The Baptist Convention: The Twenty-Third Annual BSU Convention was held in Tabernacle Baptist Church, Raleigh, November 7-9. The Keynote was CHRIST MUST REIGN. The speakers were: Miss Emily Lansdell, WMU Training School, Louisville; Dr. E. A. McDowell, Southeastern Seminary, Wake Forest; Dr. J. Neal Hughley, Professor N. C. College, Durham; Dr. Robert Humber, International lawyer and founder of the Movement for World Federation, Greenville, and Dr. K. K. Chandy from India.

Some twenty-five pastors, college professors, and other laymen and more than fifty college students participated in the three day program. Miss Betty Jane Thompson, State BSU President, attended the Virginia BSU Convention, and Miss Helen Cable, State Officer, attended the South Carolina BSU Convention. Representatives from these neighboring states were welcomed in the Raleigh meeting of North Carolina BSU'ers.

9. Student Night at Christmas: This is the second year that material for Student Night at Christmas has been furnished to every Baptist church in the State. It was gratifying to note that in 1952 there were more than twice as many churches observing this program than in former years. Students on the campuses will present demonstration programs preceding the holidays to equip students with information to participate in these programs in their home churches.

10. All over the State there seems to be an increase of enrollments. Noticeable new response to the BSU program characterizes the activities on most campuses. During the summer the BSU Center at Woman's College was redecorated and painted. In the first weeks of the school year student attendance at BSU Center functions greatly overflowed its capacity emphasizing the need for more adequate student centers on all our State university campuses.

11. Inter-campus and interracial activities are engaged in throughout the year. The Student Department proposes to make a survey of BSU Council Alumni to find out where they are in the life of their communities, what vocation they are following and what they do in relation to their local church programs, and get their valuation of BSU as they reflect upon their college days.

12. In October 1952 the State offices of the Student Department were moved to the Biblical Recorder Building into the quarters previously occupied by the Baptist Book Store.

A Personal Word

We are completing a good year in BSU with an anticipation for an even more significant program in 1953. Enlistment is one of the main emphases of the local BSU Councils.

We express appreciation to the members of the department staff whose tireless efforts have produced significant results. Their loyalty to their work and to the Denomination is a creative and basic foundation for all phases of our Baptist program of Christian Education. We pay tribute to the college administrations in giving BSU free access to their students; to the faculty advisors who counsel and guide the BSU work, especially on small campuses without student secretaries; to the pastors of churches in college communities whose ministry to college students is indispensable; and to the many ministers in the State who help in Religious Emphasis Weeks on the several campuses.

The needs of BSU in North Carolina include several additional Student Secretaries for schools with 200 or more Baptist students; Student Centers are the chief physical need for at least four of our larger campuses. The student secretaries on these larger campuses are cramped in their program for lack of space for offices and meeting places. They also need help in detailed office work.

It is hoped that the new Nine-Year-Advance-Program of the State Convention can provide sufficient funds for capital outlay to build these necessary Student Centers.

VI. SOCIAL SERVICE

1. North Carolina Baptist Hospital

W. Grady Southern, *Chairman, Board of Trustees*

118. Your Baptist Hospital has had another full year of service in the Kingdom devoted to the ministry of healing, teaching and spiritual enrichment in human lives. More than 10,000 persons were admitted as bed patients and slightly more than 48,000 out-patient examinations were made in our Out-Patient Department during the past year. These people came from eighty-seven of the one hundred counties in North Carolina. In addition there were approximately 45,000 visits by private patients to the Private Diagnostic Clinic.

The large numbers of people coming every year indeed are marking the Baptist Hospital as a Mecca for the healing ministry in this State. Our constant endeavor through personnel training and the Department of Religion is to maintain a personal interest in every patient.

The response of our Denomination to the need for charity care for sick people through the Mother's Day Offering has been most heartening this year. The 1952 total is expected to exceed $160,000. This is about one-third of the cost of service work. The balance is obtained from Welfare Agencies, the Duke Endowment, the Kate Bitting Reynolds Trust and from whatever amounts the patient

can pay himself. Since there are no doctors fees charged for service patients in the hospital or Out-Patient Clinic, the total amount of service work given will exceed one million dollars a year. This is computed by figuring savings in usual doctors' fees that would have been charged to the patients if they could have paid plus the charity monies available from Mother's Day and other sources.

Facilities:

The building of the new South Wing has reached the top floor of the structure. Only the completion of the inside needs to be done. Your Trustees have let contracts for about two million dollars worth of work. There is on hand about a half million dollars in pledges to start the finish work. We still need an additional half-million dollars to finish this building in addition to funds already pledged by the Convention. We will then have to raise money for renovations and furnishings.

This new South Wing is a much needed addition. Hundreds of people have been on waiting lists and the growth of the Medical School has been impeded by lack of sufficient bed-patients for a rounded program for its educational responsibilities. Knowing these things, the Trustees of your hospital went ahead with this project with the faith that a way would be shown to complete the work. We will not, however, let contracts to exceed the money in sight. This may mean that the building will be only partly finished. Let us urgently pray and work for a successful conclusion of our campaign to build and equip this building.

We wish to thank those who are taking the lead in meeting the $700,000 goal pledged by the Convention in 1949. It is urgent that this campaign be successfully concluded this year in order that we meet our commitments. There will be distributed, at the Convention, pictorial leaflets showing the facilities on each floor of the new wing. There are many memorial opportunities available to those who wish to perpetuate the name of their family or some loved ones in a gracious and living way. Authorities at the Hospital or Board members will be glad to discuss this with interested parties.

Conclusion:

In 1946 the Convention adopted a new constitution which explained the method of borrowing for institutions. At the same time the Convention adopted a resolution as follows:

"Provided that nothing contained herein shall prevent the Trustees of the Convention and the General Board, or Trustees of the Baptist Hospital from borrowing an amount not to exceed $400,000, the proceeds of said loan to be advanced to the Hospital against the proceeds of its share of the Co-operative Program funds."

There is approximately $150,000 still due on this pledge. The Board of Trustees of the Hospital proposes, therefore, to borrow money now for this wing against its share of the Co-operative Fund

Receipts, under the conditions of this agreement, pledging as security its share of the Co-operative Fund as described in the Nine-Year Program adopted by the Convention in Asheville, 1951.

2. Baptist Orphanage of North Carolina

W. C. Reed, *General Superintendent*
I. G. Greer, *Chairman Board of Trustees*

119. As another year draws to a close we pause to look back and review some of our accomplishments. Again we served in our two homes, in foster homes, and through mother's aid more than 700 needy children. Twenty-five of these graduated from high school and five are now in college. The other twenty were placed in good positions. In the meantime we feel that we have made considerable advancement in our program of child care. Both at Kennedy Home and Mills Home, under the leadership of Superintendents W. A. Smith and C. A. Kearns, there has been maintained excellent morale.

It now looks as if the income for this year will be a little more than it was last year. This just about balances with the increase in living expenses.

At both homes we have done much remodeling of the older cottages. Those we have renovated are now both comfortable and livable.

Also a large building program is underway at Mills Home. Under the terms of the wills of the late Robert M. Idol and his sister, Lelia M. Idol, a Print Shop, an Infirmary, and a Church were to be built. Then a sufficient amount was to be placed in endowment to keep these buildings in repair. Whatever balance remained was to be used at Mills Home as the Trustees considered wise.

The Robert M. Idol Print Shop is now completed and well equipped. A new Goss Rotary Press has been installed. This enables our printers to do a far better job on *Charity and Children.*

The Lelia M. Idol Infirmary is completed, well equipped, and now occupied. It contains 28 patient's beds, a kitchen and dining room, nurses' and dietitian's quarters, and a treatment department.

The Church is under contract and should be completed sometime during the year 1953. It will contain a sanctuary, several department rooms, and forty-six classrooms. This building will be the Sarah Maston Idol Building, named in memory of Robert's and Lelia's mother.

After the Memorial Buildings were under contract, the trustees set aside investments of about $100,000, the income from which is to be used exclusively for the upkeep of these buildings. Still there remained of the Idol fund about one hundred thousand dollars. The trustees wisely decided to use this, along with some other special gifts, for a Physical Education Building. This is

nearing completion and will be named the I. G. Greer Recreational Center.

From other special gifts we have erected a new cottage for twelve girls. This is named the Little Cottage.

North Carolina Baptists can take pride in the fact that their child caring program has always been in the forefront in its ministry to the dependent child. As we look to the future we confidently expect it to retain such a position.

3. NORTH CAROLINA BAPTIST HOMES

James M. Hayes, *Superintendent*
John T. Wayland, *Chairman, Board of Trustees*

120. The trustees of Resthaven, our N. C. Baptist Home for the Aging, are happy to report to the Convention that it is approaching the end of the second year of operation without a deficit, thanks to friends and organizations giving to the support of the Home. Beginning Jan. 1, 1952, we have received to date from the treasury of the Baptist State Convention $5,308.78, which is also the total amount received from the Convention since we began operating March 16, 1951. The amount received from Jan. 1 is the share of the Home from the distribution of the funds from the new Nine-Year Program. It is understood that we will receive also $7,500 from the Nine-Year Program for capital needs at the end of this year.

The Home was operated this year at full capacity, with our residents coming from widely scattered sections of our State—Franklin to Elizabeth City. There have been only four deaths. No resident has voluntarily withdrawn from the Home. The general attitude of all the residents has been expressed in a statement made by Mr. Hubert Tomlinson, the first to come: "If I had a million dollars, I would rather spend the rest of my days here than in any place I know." Our oldest resident is "Uncle" John Holt, 92. He has repeatedly said that he is perfectly satisfied in our Home, and that he never thought he would be so happy in the latter years of life.

Through contacts made by Superintendent Hayes in the Associations and churches he has visited, and the publications of the *Home Bulletin,* the *Biblical Recorder,* and *Charity and Children,* the Home is becoming more widely known and interest in it is increasing. Close to 500 inquiries for rooms have been received. Had there been space to offer, there would have been at least 200 residents in the Home now. Since N. C. Baptists now number more than 700,000 in membership, and so many of these members are past 65 years of age, it is expected that the demand for facilities in our Home will increase rapidly. To continue to operate on the present small scale is too costly for the number of residents served, and is disappointing to hundreds of old people who want

to enter the Home, as well as to our Baptist constituency in general.

The trustees of the Home agreed a year ago that we should have a plant accommodating from two to three hundred residents. Such a plant would include an administration building with rooms for fifty residents; four annexes, each accommodating fifty residents, and ten apartments for two residents each. The trustees looked with favor on building this plant on the unit plan, and paying for each unit as we build. Of course, such a plan of construction would be extended over a period of years, but it would not call for a campaign to raise money to complete the construction of the plant at one effort. As soon as enough money is available, the administration building would be constructed. Another unit would be added as soon as time and circumstances would permit.

The trustees of our Home believe that a special day offering, such as Mother's Day for the Hospital, will be a most practical and effective way of appealing to the churches of our denomination for general and effective support. The receipts from a special day offering and the share coming to the Home from the Nine-Year Program, plus personal and corporation gifts obtainable, will enable the Home to finance the building program on the pay-as-you-go-plan.

We close our report with a statement by Mr. B. C. Philpott, a prominent furniture manufacturer of Lexington, N. C.:

"I consider this one of the most important forward steps the Baptists of North Carolina have taken in a long time, because it is indeed a great move and one that has been neglected all too long.

"Mrs. Philpott and I want to have a part in this fine undertaking, and herewith you will find my check for one thousand ($1,000) dollars, which we desire used as a memorial to our son, B. C. Philpott, Junior.

"May the Lord continue to bless you in such a noble work."

VII. EDUCATION

1. Annual Report of the Council on Christian Education

Claude F. Gaddy, *Executive Secretary*
Charles E. Parker, *Chairman*

121. It was in 1943 that the Baptist State Convention of North Carolina, meeting in Winston-Salem, provided for the organization of the Council on Christian Education. From 1943 to 1946 the work of the Council was carried on without a central office or a paid staff. Since July 1, 1946, the Council has provided for an office in Raleigh and the work has been under the direction of an Executive Secretary, Claude F. Gaddy, and an office secretary, Miss Mary Lily Duncan.

The first Council had a membership of 25 members, composed

ENROLLMENT

Institution	President	Post Office	Officers and Teachers	Enrollment 1951-52			Enrollment Summer School 1952	Ministerial Students	Student Volunteers	Graduates 1951-52 and Summer 1952		
				College	High School	Special				College	Junior College	High School
Wake Forest*	Harold W. Tribble	Wake Forest	171	1,785	----------	----------	428	175	47	442	----------	----------
Meredith	Carlyle Campbell	Raleigh	66	554	----------	41	112	----------	92	105	----------	----------
Mars Hill	Hoyt Blackwell	Mars Hill	42	702	----------	37	140	87	80	----------	215	----------
Campbell	Leslie Campbell	Buies Creek	29	335	34	36	125	51	17	----------	86	22
Gardner-Webb	P. L. Elliott	Boiling Springs	33	358	----------	35	62	58	39	----------	91	----------
Wingate	C. C. Burris	Wingate	25	149	31	47	96	46	15	----------	61	37
Chowan	F. O. Mixon	Murfreesboro	18	92	----------	34	----------	5	2	----------	38	----------
			384	3,975	65	230	963	422	292	547	491	59

*Includes Bowman Gray School of Medicine

FINANCIAL STATEMENT, 1951-52

Institution	Income			Total Operating Expenditures	Profit or Loss
	Student*	Other	Total		
Wake Forest	$ 385,923.44	$ 787,038.67	$ 1,172,962.11	$ 1,019,793.61	$ 153,168.50
Bowman Gray School of Medicine	173,969.62	524,208.33	698,177.95	641,904.83	56,273.12
Meredith	203,004.91	356,663.85	559,668.76	532,567.43	27,101.33
Mars Hill	163,133.86	434,231.80	597,365.66	556,305.23	41,060.43
Gardner-Webb	64,476.57	262,232.44	326,709.01	322,087.01	4,622.00
Wingate	36,637.13	98,808.47	135,445.60	139,417.70	—3,972.10
Campbell	92,930.89	210,210.96	303,141.85	304,442.75	—1,300.90
Chowan	16,124.50	91,672.66	107,797.16	100,829.27	6,967.89
	$ 1,136,200.92	$ 2,765,067.18	$ 3,901,268.10	$ 3,617,347.83	

* Student Income represents payments in tuition and fees only.

of four from each of the five colleges receiving aid from the Convention at that time, and the five ex officio members representing different departments of the Convention's work. In the following year, 1944, the membership of the Council on Christian Education was changed to provide for the addition to its membership the members of the Education Committee of the General Board and eight members-at-large to be named by the Baptist State Convention, bringing the total membership to some fifty members. Until 1951 the Council functioned as constituted in 1944. The report of the Committee of Nineteen, brought to the Convention in the 1951 session, reduced the membership of the Council by omitting the Chairman of the Executive Committee of the Board of Trustees for each of the colleges, and the eight members-at-large, thereby removing 15 members from the Council, but also adding eight additional members from the enlarged General Board, making a net reduction in the Council of seven members. This change in institutional representation made it necessary for the Council to re-organize its work around three general committees rather than the four of previous years.

The period of nine years since 1943 has brought remarkable progress in our Baptist colleges in North Carolina. With a total student body of 2,538 in 1942-43, our colleges enrolled 4,851 young people in 1951-52. In the calendar year 1943, the Baptist colleges received from the Co-operative Program a total of $77,472.39 for operating funds, as against a total of $400,000 for the calendar year 1952. There has been a comparable growth in the number of college personnel.

In 1943 Wake Forest, Meredith, Mars Hill and Campbell College were receiving support regularly from the Co-operative Program. Wingate (although receiving some aid from the State Convention) and Gardner-Webb were considered local Baptist institutions. In the ensuing years these two colleges joined the other four as Convention-supported colleges. Chowan, which was not in operation after the spring of 1943, re-opened its doors in 1949, making the total of seven colleges now receiving aid through our Co-operative Program.

From the standpoint of physical facilities, the story has been one of constant growth. Numerous new buildings have risen on these campuses as memorials to the persistent, day-and-night labors of the administrators and friends of these colleges and as testimony to the continuing vitality of Christian teaching. Improvements and renovations and new dormitories, student centers, dining halls, libraries, auditoriums, and other facilities, are indicative of the tireless efforts of the officials and private benefactors of our colleges to offer, in a Christian atmosphere, academic training equal to the best that can be found anywhere.

In reviewing our work for the past year, we wish to approach

this from the three areas in which the Council on Christian Education works:

Christian Emphasis and Church-School Relations

The Council has endeavored to have college representatives in all the Associational meetings this fall. We feel that this is one of our best means for promoting a mutually beneficial relationship between our churches and colleges. So far as we know, every Association has had representation from our colleges this year.

Through the co-operation of the Printing Department of Mills Home, we have published a pamphlet featuring our North Carolina Baptist colleges. Copies of this are available for the messengers and visitors to this Convention. Copies have been provided in many of the Associational meetings, and we contemplate a wider distribution in the weeks ahead.

One of the most worthwhile projects we have yet undertaken is the production of a motion picture film in sound and color. For this experiment we have used Gardner-Webb College because of its varied program of community services. All of us are aware that the work is incomplete and that it will require considerable time to prepare and present the full story of a Christian college at work in its community and denomination. It is our hope that the results of this experiment will justify the effort to prepare a composite presentation of the work of all seven of the colleges. We are confident that we have not fully utilized the resources of visual aids in carrying Christian education to our Baptist people. Mr. L. J. Morriss, Director of the Department of Visual Aids for the Baptist State Convention, has been most generous in time and thought given to the preparation of this film, which will show the varied opportunities in scholastic, social and spiritual training on the campus of Gardner-Webb College.

There is an ever-growing recognition of the need for bringing these colleges and our Baptist churches into a closer and more vital working relationship. The churches have not sent their young people to the Baptist colleges as we have wanted them to do, and it is possible that their failure to do this has been due to the failure of the colleges to take their services to the local churches. The meeting of this need will require additional faculty members and services which the colleges have not been able to provide in the past. It will be necessary for each of the colleges to begin its program in its immediate vicinity and enlarge the scope of its services as personnel and funds can be secured for such. This can be done without impairing the academic standards which every college must maintain.

Correlation and Instruction

Group conferences sponsored by the Council for the faculty members in the different departments of the seven colleges have proven to be both popular and profitable to our teachers. We will

continue to bring these Christian workers together for discussion and exchange of ideas and suggestions.

In compliance with the report of the Committee of Nineteen, we are studying the advisability and possibility of offering a number of attractive scholarships in our Baptist colleges for prospective students.

We particularly want to record here our pleasure and our congratulations to Wingate Junior College in its acceptance last December as a member of the Southern Association of Colleges. Membership in this Association requires the reaching and maintaining of certain specific standards in instruction and physical equipment, and we rejoice with Wingate and all friends of Christian education that another of our Baptist junior colleges has received this coveted recognition by the Southern Association.

To this Council Committee on Correlation and Instruction will fall the responsibility for directing and supervising the expanding program of services to the local churches referred to above. In no respect do these church-related services endanger the academic standards of a college provided they are directed and closely supervised by the college personnel.

Finance and Administration

Through the aid of Co-operative Program funds, all our colleges have been able to operate without incurring large deficits. This is indeed gratifying, but the present financial needs are greater than at any period in the history of our colleges.

During the past year several changes have been made in the plan which determines the distribution of funds to our colleges, to allow for increased allotments to Wake Forest, and Mars Hill, and to the two junior colleges which enroll high school students.

Our college officials have under consideration the possiblity of central purchasing of some items for the colleges, and are studying other areas in which co-operative efforts might effect financial savings.

The securing of adequate financial support continues to be the pressing monetary problem of church-related colleges. Especially do we want the Convention to know of our deep gratitude for its adoption last year of the Nine-Year Program. The challenge of this program is significant and far-reaching. We are highly encouraged in the opportunities which it gives for increased service, not only in the colleges but in all the institutions and agencies of our denomination. With appropriations by the State to its colleges and universities now totalling millions of dollars yearly, the Nine-Year Program of the Convention offers our Baptist colleges renewed incentive to encourage larger numbers of our boys and girls to select these Christian colleges for their training.

We look back on the past nine years with thanksgiving; we face the future with confidence, and pledge our full co-operation and

earnest efforts to help attain the goals set up in the Nine-Year Program for our total Convention work.

2. REPORTS FROM THE COLLEGES

MARS HILL COLLEGE

Walter R. Chambers, *President, Board of Trustees*
Hoyt Blackwell, *President*

122. Mars Hill College constantly strives to fulfill its purpose "to prepare young men and women for victorious personal living, for successful attainments in further study, for sympathetic and responsive social relationships, according to the moral imperatives of Christ."

The distinctive academic rating which the college has achieved is affirmed by the facts contained in the following statement which is taken from the catalogue:

Mars Hill College is an active member of the Southern Association of Colleges and Secondary Schools, the American Association of Junior Colleges, and the North Carolina College Conference; is approved by the American Medical Association for pre-medical training, by the University of the State of New York for the transfer of credit, and by the United States Office of Education for the admission of foreign students; and is accredited by the National Association of Schools of Music for the Associate in Arts diploma.

The enrollment for the current semester is 787. There are 79 ministerial students and 70 Volunteers for Christ. Students are registered from 74 counties in North Carolina, 17 other states, the District of Columbia, Cuba, Hawaii, Honduras, and Korea.

The annual fall revival meeting was held October 13-19. The Reverend Herbert W. Baucom, Jr., Pastor of the Takoma Park Baptist Church of Washington, D. C., was the preacher. Brother Baucom and his scriptural sermons were used by the Holy Spirit to lead scores of students and other citizens of the community to reaffirm their faith in Christ and to resolve to serve Him more zealously. The Christian atmosphere and spirit upon the campus is inspiring. Our pastor, the Reverend Lowell F. Sodeman, and Miss Irene Olive, Educational Director, continue to lead the Mars Hill Church into an expanding sphere of influence and service.

The quiet effort to raise money among alumni and other friends is now focussed upon the Robert Lee Moore Memorial Auditorium. Dr. Moore gave himself to Mars Hill College and to the Kingdom of God for a lifetime. Surely there are thousands of Baptists and other Christians who will want to have some part in building a memorial to him.

Mars Hill College is poised on the threshold of a new day. With a past rich in experience and service, surrounded by a wealth of merited good will and esteem, it is ready to move forward in response to the educational needs of the times. The prayers of our great Baptist family are earnestly solicited.

MEREDITH COLLEGE

L. M. Massey, *President, Board of Trustees*
Carlyle Campbell, *President*

123. Meredith College had a total enrollment of 644 students in 1951-52, including a registration of 595 for the nine-month year. The student body represented five foreign countries, sixteen states, and eighty-two counties in North Carolina. Thirty-three students had previously attended one of our junior colleges. Students were affiliated with eleven denominational groups, Baptists comprising 67.5 per cent of the total. Seventy-two students indicated that they were plannnig for full-time religious service. Degrees were awarded 105 graduates during the year.

The auditor's report for the year ended June 30, 1952, showed income of $559,668.76, which exceeded expenditures by $27,101.33. Of the gross income, 68.3 per cent was derived from students, 18.1 per cent from the State Baptist Convention, 13.6 per cent from endowment investments and other sources.

Our fifty-fourth year began with an orientation program for all new students on September 11, 1952. Again, we have a capacity dormitory enrollment, with a total registration of 602 for the first semester. An improved financial condition enabled us last summer to make some important renovations to buildings and equipment, and to raise faculty salaries for the current year.

Two matters of great interest to Meredith and North Carolina Baptists deserve mention: (1) Meredith inaugurates next summer June 15-19, 1953, what it hopes will be an annual School of Christian Studies. Distinguished religious leaders have already been secured for daily addresses. The program is designed to appeal to thoughtful people, clerical and lay, vitally concerned about the total Christian enterprise. Detailed announcements will be circulated soon.

(2) Early this year the Board of Trustees launched a nine-year Expansion Program, with a financial goal of $2,250,000. The items to be cared for have been agreed upon; we are now studying a plan of campus development, as prepared by a landscape architect, locating the buildings to be erected ;and by the first of 1953 we expect to have a new member of the staff as head of our department of public relations and director of the campaign. Friends of Meredith and of Christian education will, we believe, welcome this announcement and will assist in making the challenging undertaking a substantial achievement.

WAKE FOREST COLLEGE

William J. Conrad, *President, Board of Trustees*
Harold W. Tribble, *President*

124. Our enrollment for the current year is slightly above that of the preceding year, which is approximately our maximum capacity in terms of housing. With the Southeastern Seminary admitting its

second year class, which brings their total enrollment for the year up to 215, all dormitories and housing facilities in the community are taxed to the utmost. We could have admitted at least one hundred more students if we had additional housing facilities. We feel that under the circumstances we are rendering the best service that current limitations permit. The enrollment as of October 1, 1952, was as follows:

School of Liberal Arts	1,416
Bowman Gray School of Medicine	217
School of Law	81
	1,714

The total for October 1, 1951, was 1,703.

The R.O.T.C. Unit entered its second year with a competent staff and with considerable expansion in student enrollment. They have 257 first year students, 169 second year students, and 16 each in both third and fourth year classes, making a total of 458.

At the opening convocation on September 17 fifteen new members of the faculty were formally introduced, and since that date a new member of the R.O.T.C. faculty has been received. A high standard of scholastic preparation and Christian character was adhered to in the selection of these new members of our teaching staff. They are C. W. Alford in Sociology, Kenneth Cox in Business Administration, N. E. Cunningham and C. H. Richards, Jr., in Social Sciences, Walter R. Heilman, Kenneth Keeton, and Miss Mary Frances McFeeters in Modern Language, Emmett W. Hamrick and Miss Nan Leonard in Religion, Lawrence Highfill in Philosophy, Gene W. Medlin in Mathematics, Paul S. Robinson in Music, Thomas J. Turner in Physics, and Richard D. Gilliam, Jr., and Wilfred J. Ritz in Law. Captain John E. Fay is the new teacher of Military Science. This brings our teaching staff to a total of 79 in the Liberal Arts College and 7 in the Law School. At our Medical School we have 83 full-time and 62 part-time teachers.

Now we are experiencing a very good year in the total program of the College. The spirit on the two campuses is superb, and enthusiasm concerning the Enlargement Program is running high.

Our building program is now under way. After considerable delay due to the steel strike the first building was started early in June. This is the combination chapel, church and classroom building. In recent weeks the construction of the library was started, and it is expected that the third building, which will be the first science classroom building, will be started by the middle of November. Much work has been done on the campus in laying out roads, excavating for future buildings, and moving trees.

Early in June administrative offices were opened in Winston-Salem using the Amos Cottage on the Graylyn campus. The construction of this building was made possible by a generous gift from Mr. Charles L. Amos of High Point. As our Graylyn Hospital was

not in urgent need of the building this summer we felt that it would be in the interest of economy to use it temporarily as an administration building. Mr. Robert G. Deyton, who joined our administrative staff on May 1 as Vice-President and Controller, and Mr. Loyde Aukerman, who joined our administrative staff as Vice-President and Director of Public Relations April 10, and Mr. Eugene Olive, who continues his valuable work with us as Associate Director of Public Relations in charge of Alumni Activities, have their offices in this building. As the building program and fund-raising campaign gain momentum the presence of these members of our administrative staff in Winston-Salem will prove invaluable.

The transition period for Wake Forest College through which we shall pass during the next three or four years will be critically important. We must raise adequate funds to provide the essential buildings on the new campus. We are most concerned at the present about completing the effort to raise three million dollars necessary to meet the requirements of a conditional anonymous gift of two million dollars. It was our hope that this would be achieved by July 1, 1952, but many unavoidable delays made that impossible and a plan for extending the time is being worked out and will be announced soon. It is urgently important that this money be provided as soon as possible. Gifts in all sizes are being solicited and gratefully received. Beyond the monetary value of the contributions that we receive from our own Baptist people is the spiritual value of their support. If our people all over the state will pray for Wake Forest College in this crucial period and give in proportion to their prayerful interest we shall not only build the new campus, but we shall also build a greater college as the instrument of Divine Grace and Wisdom in serving the Kingdom of God.

CAMPBELL COLLEGE

LeRoy Martin, *President Board of Trustees*
Leslie H. Campbell, *President*

125. The sixty-fifth annual session of Campbell College opened this fall with an enrollment of 440 students, an increase of more than twenty per cent over that of last year at this time. This does not include the enrollment for the summer quarter, totalling 125.

The year 1952 will be remembered because of a number of substantial improvements in our physical equipment and plant. Included among these improvements are: (1) paving of the campus drives; (2) opening of our dry cleaning and laundry plant; (3) introduction of improved registered livestock herds and frozen storage units on the college farm; (4) beginning of construction on the new physical education and health building. This new building is modern in every respect, providing classroom and auditorium space for lectures, adequate dressing rooms for men and for women, for home and visiting teams; adequate floor space for separate physical education classes for men and for women, conducted at

the same time. This buliding should be ready for us by or before January 1, 1953.

In spite of many baffling conditions currently faced, perhaps the institution has never faced the future with greater assurance. Its work is fully accredited by the standardizing agencies. Its future field of operation as a Baptist institution has unquestionably been greatly expanded by the proposed removal of Wake Forest College. Prospects of the first substantial denominational support for capital needs in the Nine-Year Program inspires confidence. While recognizing that this institution has nobly found and met the changing needs of each period of its history to the best of its ability, we are inclined to say with Ben Ezra:

> "The best is yet to be,
> The last of life, for which the first was made."

CHOWAN COLLEGE

J. R. Woodard, *President Board of Trustees*
F. O. Mixon, *President*

126. Chowan College brings to this meeting of the Baptist State Convention the most optimistic report it has brought in its history of 104 years of service to the Baptists of North Carolina.

The present enrollment of 192 students breaks all records and represents an increase of 46 per cent over last year, which is perhaps one of the largest increases in enrollment in any college in the country. This remarkable growth in the student body is representative of what is happening in all phases of the college. In the report one year ago, attention was called to "a five-year program for the college, designed to help meet the needs of young men and women of this section of our area." This proposed program has met with hearty response, and in many respects more progress has been made in the twelve months period than was anticipated.

The most convincing proof of the need for such a program at Chowan is to be found in the response of 152 first-year college students that came to Chowan this year.

Space does not permit a review of the enlarged offerings in the liberal arts departments, as well as the general community services offered to provide for this enlarged program of work and marked increase in student enrollment. It has been necessary for the college to increase its financial program in all departments, but we are happy to report that through the assistance of the Baptists of North Carolina, as well as the friends and alumni of the college, we have been able to maintain a balanced budget and expect to keep Chowan College on a sound financial basis. The most pressing needs in physical equipment at the present include additional housing facilities for young men, and a new building to provide for the graphic arts department and other special courses being provided.

Along with general plant improvements made during the past year, new class room furniture has been secured.

The story of the rebirth of Chowan College cannot be told in such a brief report, but must be seen and understood to be appreciated. We are on the march as a member of the family of colleges, of which North Carolina Baptists may be justly proud.

GARDNER-WEBB COLLEGE

Charles I. Dover, *President Board of Trustees*
P. L. Elliott, *President*

127. Gardner-Webb College is now in its forty-sixth annual session with an enrollment of 401 college students. This is not only its largest enrollment in its history, but it represents an increase of 48 students above that of one year ago.

As its friends have known through the years, Gardner-Webb College continues its broad program with its two-fold emphasis on a college of highest academic standards, meeting accreditation requirements of all regional and national agencies, and a useful program of community service commensurate with the needs of its area. No other junior college boasts of a better-trained or a more consecrated faculty of men and women who have dedicated their lives to the ministry of teaching. Each department of the public service program has been expanded under the direction of the Public Relations Department, and the interest continues to grow. In addition to completing the beautiful $150,000 Dover Memorial Library and the central heating plant, the capacity of the health center is being increased, and marked improvements have been made in other physical facilities.

One of the notable achievements of the past year has been the completion of the fine educational plant to the local Baptist church located on the college campus, at a cost of some $65,000 with the entire amount being paid in cash by the members of the local church. This enables the church, under the leadership of its fine new pastor, to integrate the work of the local church and that of the college. The presence of the students in all services of the church indicates their response to this opportunity for training in greater Christian service.

In addition to the ever-growing activities on the campus, Gardner-Webb College is meeting the many requests for extension work in its church-community program. This phase of the work is vital both to the college and to the churches in its region, and although it is being carried on without assistance from the Convention, we are confident that it constitutes one of Gardner-Webb's outstanding contributions to the life of the denomination, not only within its region but throughout the Convention.

WINGATE JUNIOR COLLEGE

L. D. Munn, *President Board of Trustees*
C. C. Burris, *President*

128. For more than fifty-five years Wingate School and Wingate Junior College have served the people of this general section in a splendid way. The school came out of the prayers, thoughts, and efforts of a group of dedicated men and women just before the beginning of the present century. As a high school and as a Junior College the services of this fine institution have been outstanding. Thousands of students have attended here, many of whom have attended other institutions. Hundreds have found their vocations here and gone out to bless the world. They are serving the various sections even unto the remote parts of the earth.

In the past five years two outstanding goals have been achieved, of which the college is justly proud. The first of these achievements was the recognition by the Baptist State Convention that Wingate Junior College is a part of the Baptist Program. From about 1930 until about 1940 the college was owned and operated and the trustees were appointed by the Associations. The administration and others realized that better work could be done if the college were a part of the Convention Program. Untiring effort has produced results. Wingate is now recognized as a part of the Baptist Educational System of North Carolina. Its trustees are appointed by the convention and the college received both current and capital outlay support.

The second objective which has been achieved is the membership in the Southern Association of colleges and Secondary Schools. Application was made in the fall of 1951 and a careful survey was put on by the Association. At the last meeting at St. Petersburg, Florida, Wingate was given membership and full accreditation by the Association. This was the first time that any Junior College in the South had been accredited within a year of its first application. Results are already manifest in an increased student body and generous recognition. The college deserves our prayers, financial support and together we shall move on to greater and nobler achievements.

REPORT OF THE HISTORICAL COMMISSION

Willis G. Briggs, *Chairman*

129. The Historical Commission of the Baptist State Convention of North Carolina submits this brief report for the current year 1952. The highlight thereof was the "History Conference" held at Ridgecrest, August 20 to 23, under leadership of Dr. Norman W. Cox, Executive Secretary of the Southern Baptist Historical Society, with addresses by Dr. Robert A. Baker, Southwestern Baptist Theological Seminary, and by other scholars. The report that Dr. Cox is planning a Southern Baptist Encyclopedia is noted with pleasure. The early publication of the second volume of Dr.

George W. Paschal's *History of North Carolina Baptists* is promised and awaited with keen interest. Appreciation is hereby expressed for the excellent work of Mrs. Edith Taylor Crittenden while librarian-in-charge of the extensive collection in the Wake Forest College Library. Since the retirement of Mrs. Crittenden the assurance is gratifying that the work will continue under capable direction. All publications relating to our denomination should be filed in this reference library.

In writing the history of associations and churches we suggest that the authors give their narratives local color, record customs and manners prevailing in the period covered, experiences and episodes in the lives of characters presented. One apt instance or quotation is more revealing than a paragraph of adjectives; superlatives make scant impression.

Without in any wise depreciating other faiths and denominations —all sincere men are entitled to veneration—our young people especially should hear and know the struggle for religious freedom from Roger Williams, the first champion in the world of real liberty, not mere tolerance, down to the day of Dr. Columbus Durham, John E. White, and others preaching education for the masses. The republication of the essay on Religious Liberty by Rev. Thomas Henderson Pritchard D.D., November 1874, would be timely and instructive to a host of inquiring Baptists. The heroes of our faith are numerous and many of notable talent. Who recalls that Evangelist Robert T. Daniel, dead for more than a century now, was one of this State's early poets, the author of a hymn book published in 1812?

Progress can be reported in recording and preserving our history. Among the writers on association, church and anniversary events we commend the efforts of Mrs. W. H. Dodd of Mocksville (South Yadkin Association); Rev. James O. Young of Bakersville (Mitchell County Association); Rev. Garland Hendricks of Boiling Springs (Kings Mountain Association); Secretary M. A. Huggins on the Robeson Association; Mrs. Sadie Patton, Hendersonville; George Pennell of Asheville and Dr. Temple of Lake View, S. C. This list is fragmentary; many equally deserving are omitted.

Our final admonition is, preserve the records and file histories, addresses, memorials and even fiction relating to our denomination where the same will be safely preserved and doubtless prove of value to those who come after us.

AUDITOR'S STATEMENT

EXECUTIVE COMMITTEE OF THE GENERAL BOARD,
Baptist State Convention of North Carolina,
Raleigh, N. C.

Gentlemen:

According to your instructions we have audited the books and records of the Convention for the twelve months ended December 31, 1952, and, in the following tabulations we show the Financial Condition at the close of the year, together with the Income and Expenses for the twelve months then ended.

The statements of the Hospital and Orphanage are as sent in by these institutions and not audited by us.

It is our opinion that a full accounting has been made for all funds of the Convention for the calendar year 1952.

Just below is a statement—not completely audited in each case—showing total of all income for convention objects for the calendar year:

INCOME FROM ALL CONVENTION OBJECTS:

Undesignated	$ 1,786,075.39
W. M. U. Specials	38,315,82
State Missions	120,006.96
Foreign Missions	407,886.64
Home Missions	118,150,27
Ministerial Relief	2,019.49
North Carolina Hospital	164,261.11
Ministerial Education	1,340.86
Wake Forest Enlargement	184,686.87
Baptist Orphanage	566,837.93
Hospital Expansion	97,714.79
Baptist Homes, Inc.	2,097.42
Associational Missions	3,496.73
Miscellaneous Designations	75,284.40
TOTAL	$ 3,568,174.68

Respectfully submitted

A. T. ALLEN AND COMPANY
Certified Public Accountants
By: A. T. ALLEN, C. P. A.

Raleigh, N. C.
January 27, 1953

BAPTIST STATE CONVEN
R

ASSETS AND LIABILIT
Decem

ASSETS:

OPERATING FUNDS:

Cash in Bank—Co-operative Program Fund		$ 407,459.39	
Cash in Bank—Building Fund		9,543.53	
Cash on Deposit—First Federal Savings and Loan Association		15,387.67	
Notes Receivable:			
R. C. Lasater—Treasurer—Cash Loan	$ 500.00		
Student Loans	9,549.20	10,049.20	
Total Operating Funds Assets			$ 442,439.79

FIXED ASSETS:

Real Estate, Furniture and Fixtures	630,992.38
(This is at Cost—Present Values Not Determined)	
Total Assets	$ 1,073,432.17

RTH CAROLINA
Carolina

UNDS CONSOLIDATED

LIABILITIES:

Notes Payable:			
To Wachovia Bank and Trust Company:			
For State Missions	$ 100,000.00		
For Charlotte Building	48,750.00	$ 148,750.00	
To Estate Mrs. C. Susie Ward for E. C. C. Student Center Building		7,234.83	
To Miss Ora Alford for No. 119 Hillsboro St., Raleigh, N. C.		25,000.00	
Total Notes Payable			$ 180,984.83
Undistributed Operating Funds Balances:			
Due on Foreign Missions Designated Receipts		$ 129,029.58	
Due on Home Missions Designated Receipts		1,114.98	
Due on Ministerial Relief Designated Receipts		99.46	
Due on Ministers' Relief Special Designated Receipts		11,082.65	
Due on American Bible Society Designated Receipts		641.52	
Due on Southwide Objects Share of Co-operative Program Fund Receipts		49,120.44	
Due on N. C. Baptist Hospital Designated Receipts		1,428.34	
Due on N. C. Baptist Hospital Expansion Designated Receipts		7,186.36	
Due on Wake Forest College Enlargement Program Designated Receipts		55,632.60	
Due on Noah Biggs Church Building Fund Designated Receipts		25.00	
Reserved for Education Fund Unexpended Balance		1,845.55	
Due Baptist Homes, Inc., Share of Undesignated Receipts		506.81	257,713.29
Other Liabilities:			
Due Mars Hill Baptist Church			95,000.00
Reserves:			
For Student House at U. N. C.		$ 15,887.67	
For Telephones at Caswell Assembly		1,492.40	
For Capital Needs		172,193.25	189,573.32
Surplus of Assets over Liabilities:			
Cash From Operating Funds Invested in Fixed Assets		$ 550,007.55	
Less: Current Operating Deficit in State Missions		199,846.82	350,160.73
Total Liabilities, Reserves and Surplus			$ 1,073,432.17

BAPTIST STATE CONVENTION
Raleigh,

INCOME AND ITS DISPOSITION—
12 Months Ended

INCOME:

Undesignated Receipts	$ 1,786,075.39
From Home Missions Board	1,999.92
From Sunday School Board	17,661.21
From Baptist Foundation	247.00
From Textiles, Inc.	36.50
Gift to Law School Building—Wake Forest College	575.00
Gift From Yates Association	1,000.00
Sale of Mimeograph Machine	40.00
Sale of Annuals	1.00
Refund of Meter Deposit	5.00
Refund of Past Year Expenses	156.52
Interest on Student Notes	105.89
Payments on Student Notes	390.80
Refunds From Caswell Assembly	4,920.00
Refunds from Fruitland Assembly	2,200.00
Rents Collected	19,310.00
Baptist Book Store Profits	13,221.31
Insurance Refund	152.71
W. M. U. Funds Sent Direct	38,315.82
Designated Receipts for Foreign Missions	407,886.64
Designated Receipts for Home Missions	118,150.27
Designated Receipts for Ministers' Relief—Regular	2,019.49
Designated Receipts for American Bible Society	5,698.62
Designated Receipts for N. C. Baptist Hospital	75,735.82
Designated Receipts for N. C. Baptist Hospital Building	97,714.79
Designated Receipts for Campbell College	400.00
Designated Receipts for Baptist Homes, Inc.	2,097.42
Designated Receipts for Goodwill Center	995.53
Designated Receipts for Associational Missions	3,496.73
Designated Receipts for Meredith College	360.71
Designated Receipts for Gardner-Webb College	251.03
Designated Receipts for Wingate College	973.65
Designated Receipts for American Baptist Theological Seminary	400.00
Designated Receipts for Wake Forest Seminary	410.00
Designated Receipts for American Bible Institute	3.00
Designated Receipts for Southwestern Seminary	300.00
Designated Receipts for Baptist Radio Hour	15.00
Designated Receipts for Cherry Point Mission	30.00
Designated Receipts for State Missions	120,006.96
Designated Receipts for Education	1,340.86
Designated Receipts for Wake Forest Enlargement	184,686.87
Designated Receipts for Ministers' Relief Baptist Foundation	2,344.00
Designated Receipts for Pastors Scholarships at Fruitland	1,080.00
Total 1952 Income	$ 2,912,811.46

OF NORTH CAROLINA
North Carolina

ALL FUNDS CONSOLIDATED
December 31, 1952

DISPOSITION OF INCOME:

Paid For Expenses:			
Of Co-operative Program Fund		$ 237,088.36	
Of State Missions Fund		354,264.05	
Of Building Fund		53,121.61	
Of Education Fund		440,378.63	
Of Wake Forest Enlargement Fund		126,498.89	
Statewide Expenses		6,961.76	
Charged Foreign Missions Receipts		78.62	
Charged Home Missions Receipts		391.26	
Charged Hospital Building Receipts		856.65	
Charged American Bible Society		158.90	
Total Expenses			$ 1,219,798.73
W. M. U. Funds Sent Direct			38,315.82
Credited to Baptist Homes for Share of Co-operative Program			5,000.00
Credited to Southwide Objects for Share of Co-operative Program			650,000.00
Credited N. C. Hospital for Share of Co-operative Program			25,000.00
Designated Receipts Credited to the Designation after Deducting Expenses Charged:			
Foreign Missions		$ 407,808.02	
Home Missions		117,759.01	
Baptist Hospital		75,735.82	
Wake Forest Enlargement Fund		58,187.98	
American Bible Society		5,539.72	
Ministers' Relief—Regular		2,019.49	
Wake Forest Law School Gift		575.00	
Gift From Yates Association Turned Over to Baptist Foundation		1,000.00	
Baptist Hospital Building		96,858.14	
Campbell College		400.00	
Baptist Homes, Inc.		2,097.42	
Goodwill Center		995.53	
Associational Missions		3,496.73	
Meredith College		360.71	
Gardner-Webb College		251.03	
Wingate College		973.65	
American Baptist Theological Seminary		400.00	
Wake Forest Seminary		410.00	
American Bible Institute		3.00	
Southwestern Seminary		300.00	
Baptist Radio Hour		15.00	
Cherry Point Missions		30.00	
Ministers' Relief—Special		2,344.00	
Pastors' School—Fruitland Assembly		1,080.00	
State Missions		1,884.96	
For Capital Needs:			
Southwide Objects	$ 60,769.22		
Headquarters Building	3,625.11		
Baptist Hospital	14,500.48		
Baptist Homes	9,062.80		
Wake Forest College	45,314.03		
Meredith College	27,188.40		
Mars Hill College	18,125.61		
Campbell College	14,500.48		
Wingate Junior College	12,687.93		
Gardner-Webb College	14,500.48		
Chowan College	12,687.93	232,962.47	
Total		$ 1,013,487.68	
Less: A Portion of Above Used to Absorb Deficit in Education Fund		38,790.77	
Net Available Balance			974,696.91
Total Disposition of 1952 Income			$ 2,912,811.46

BALANCE SHEET—CO-OPERATIVE PROGRAM FUND

December 31, 1952

ASSETS:		
Cash in Bank	$ 407,459.39	
Overpaid State Missions Fund—Regular Account	22,422.15	
Total Assets		$ 429,881.54
LIABILITIES:		
Due to Other Funds:		
Southern Baptist Convention:		
Foreign Missions—On Designated Receipts	$ 129,029.58	
Home Missions—On Designated Receipts	1,114.98	
Ministers' Relief—On Designated Receipts	99.46	
Southwide Objects—Share of Undesignated Receipts	49,120.44	
Ministers' Relief—Funds from Baptist Foundation	11,082.65	
American Bible Society—On Designated Receipts	641.52	
Baptist Hospital:		
On Designated Receipts	1,428.34	
For Expansion	7,186.36	
Education Fund—Unexpended Balance	1,845.55	
Wake Forest College—Enlargement Program	55,632.60	
Baptist Homes, Inc.—Share of Undesignated Receipts	506.81	
Total Due to Other Funds		257,688.29
RESERVED FOR CAPITAL NEEDS:		
State Missions Fund for Headquarters Building	$ 3,625.11	
Baptist Hospital	14,500.48	
Baptist Homes	9,062.80	
Wake Forest College	45,314.03	
Meredith College	27,188.40	
Mars Hill College	18,125.61	
Campbell College	14,500.48	
Wingate Junior College	12,687.93	
Gardner-Webb College	14,500.48	
Chowan College	12,687.93	
Total Reserved for Capital Needs		172,193.25
Total Liabilities		$ 429,881.54

INCOME OF CO-OPERATIVE PROGRAM FUND AND ITS DISPOSITION

12 Months Ended December 31, 1952

INCOME:		
Undesignated Receipts from the Churches		$ 1,786,075.39
From Home Mission Board		3,999.84
From Sunday School Board		17,661.21
From Baptist Foundation		2,892.00
From Textiles, Inc.		78.75
Gift to Law School Building—Wake Forest College		575.00
Gift from Yates Association by Will of Mrs. Mamie C. Christian		1,000.00
W. M. U. Funds Sent Direct		38,315.82
Designated Receipts:		
For Foreign Missions	$ 407,886.64	
For Home Missions	118,150.27	
For Ministers' Relief	2,119.49	
For American Bible Society	5,698.62	
For N. C. Baptist Hospital	75,735.82	
For N. C. Baptist Hospital Expansion Fund	97,714.79	
For Campbell College	400.00	
For Baptist Homes, Inc.	2,097.42	
For Goodwill Center	995.53	
For Associational Missions	3,496.73	
For Meredith College	360.71	
For Gardner-Webb College	251.03	
For Wingate College	973.65	
For American Baptist Theological Seminary	400.00	
For Wake Forest Seminary	410.00	
For American Bible Institute	3.00	
For Southwestern Seminary	300.00	
For Baptist Radio Hour	15.00	
For Cherry Point Missions	30.00	
For State Missions	120,006.96	
For Education	1,340.86	
For Wake Forest Enlargement	184,686.87	
For Ministers' Relief—Baptist Foundation	2,344.00	
For Pastors' Scholarships at Fruitland—W. M. U.	1,080.00	1,026,397.39
Total Income		$ 2,876,995.40

Less: Expenses of General Fund —See Below		$ 237,088.36	
W. M. U. Funds Sent Direct		38,315.82	
Designated Receipts Per Above		1,026,397.39	
Receipts from Home Mission Board Apportioned		3,999.84	
Receipts from Sunday School Board Apportioned		17,661.21	
Receipts from Baptist Foundation Apportioned		2,892.00	
Receipts from Textiles, Inc., Apportioned		78.75	
Less: Gift to Law School, Wake Forest College, Turned Over to Treasurer Wake Forest College	$ 575.00		
Gift From Yates Association Forwarded to Baptist Foundation		1,000.00	$ 1,328,008.37
Balances for Distribution			$ 1,548,987.03
Less: Southwide Objects for Current Support		$ 650,000.00	
Southwide Objects for Capital Heads		60,769.22	710,769.22
Balance after Southwide Objects			$ 838,217.81
Less: Statewide Expenses—See Below			6,961.76
Balance Distributable Statewide			$ 831,256.05
DISTRIBUTION STATEWIDE:			
For Current Support:			
State Mission 33.8%	$ 220,000.00		
Christian Education 61.6%	400,000.00		
N. C. Baptist Hospitals 3.85%	25,000.00		
N. C. Baptist Homes .75%	5,000.00	$ 650,000.00	
For Capital Needs:			
Wake Forest College 25%	$ 45,314.03		
Meredith College 15%	27,188.40		
Mars Hill College 10%	17,125.61		
Campbell College 8%	14,500.48		
Wingate College 7%	12,687.93		
Gardner-Webb College 8%	14,500.48		
Chowan College 7%	12,687.93		
Baptist Hospitals 8%	14,500.48		
Baptist Homes 5%	9,062.80		
State Missions Fund 5%	9,062.80		
Baptist Headquarters Building 2%	3,625.11	181,256.05	
Total Distribution Statewide			$ 831,256.05

EXPENSES CHARGEABLE TO UNDESIGNATED REVENUE CO-OPERATIVE PROGRAM FUND

12 Months Ended December 31, 1952

SALARIES PAID:		
General Secretary and Treasurer	$ 9,000.00	
Bookkeeper	3,230.00	
Office Secretary	3,230.00	
Salary—Assistant Bookkeeper	1,947.00	
Salary—Church Record Keeper	2,330.00	$ 19,737.00
Rent—Offices General Secretary and Treasurer		1,800.00
Travel Expense—General Secretary and Treasurer		2,406.97
Printing		3,731.31
Postage		1,315.25
Telephone and Telegraph		449.53
Audit		1,200.00
Supplies and Repairs		608.05
Compensation and Other Insurance		1,035.37
Expenses of General Board and Committee Meetings		5,306.70
Publishing Receipts in *The Biblical Recorder*		1,522.50
Bank Service Charges		807.27
Unpaid Checks and Errors in Acknowledgment		776.08
General Missionaries:		
Salary—E. L. Spivey	$ 6,120.00	
Travel Expense—E. L. Spivey	1,601.25	
Office Expense—E. L. Spivey	339.77	
Salary—E. L. Bradley	5,760.00	
Travel—E. L. Bradley	2,523.47	
Salary—J. C. Pipes	4,380.00	
Travel—J. C. Pipes	1,003.23	20,827.72
Brotherhood:		
Salary—Horace Easom	$ 3,615.00	
Travel—Horace Easom	1,227.70	
Salary—Office Secretary	950.00	
Office Rent	240.00	
Supplies, Postage, Telephone	378.67	6,411.37

Associational Missions:		
Salaries City and Associational Missionaries		$ 56,473.39
W. M. U. Department:		
Salary—Ruth Provence, Executive Secretary	$ 4,320.00	
Salary—Treasurer	3,043.85	
Salary—Young People's Leader	3,080.00	
Salary—Royal Ambassador's Leader	3,795.00	
Salary—Field Workers	3,930.00	
Salary—Stenographers	4,612.50	
Office Rent	900.00	
Convention's Appropriation	9,830.00	
Printing and Postage	10,618.87	
Page in *Biblical Recorder*	3,825.00	
Summer Camp Expenses	4,500.00	52,455.22
Biblical Recorder Support		$ 21,600.00
Ministers' Retirement:		
Salary—Lottie Tucker—Bookkeeper	$ 2,750.00	
Convention's Part of Retirement Plan	11,589.95	
Retirement—Board Employees	3,872.49	
Widows' Supplement	11,917.67	
Printing and Postage	506.17	
Federal Insurance Coverage Act Tax	1,253.17	31,889.45
Vacation Bible Schools:		
Summer Student Workers		6,461.28
Contingent		273.90
Total		$ 237,088.36

CO-OPERATIVE PROGRAM FUND—STATEWIDE EXPENSES

12 Months Ended December 31, 1952

Publicity and Other Expenses	$ 667.67
Printing Convention Minutes	4,631.77
Salary and Expense of Recording Secretary	350.00
Statistical Postage and Printing	236.07
Baptist Foundation Expenses	1,076.25
Total	$ 6,961.76

BALANCE SHEET—STATE MISSIONS FUND

December 31, 1952

ASSETS:			
Note Receivable—R. C. Lasater, Treasurer B. S. U., N. C. State College—For Cash Loan			$ 500.00
Notes Receivable—Student Loans			9,549.20
Cash in Bank—Building Fund			9,543.53
Cash on Deposit—First Federal Savings and Loan Association			15,387.67
Fixed Assets:			
Real Estate—Approximate Cost		$ 529,756.29	
Furniture and Fixtures		101,236.09	630,992.38
Total Assets			$ 665,972.78
LIABILITIES:			
Notes Payable:			
Notes Payable for Operating Capital:			
Wachovia Bank & Trust Co., for State Missions		$ 100,000.00	
Notes Payable on Fixed Assets:			
Estate of C. Susan Ward for Student House E. C. C.	$ 7,234.83		
Wachovia Bank & Trust Co., for Charlotte Book Store Building	48,750.00		
Miss Ora Alford—for 119 Hillsboro St.	25,000.00	80,984.83	
Notes Due Churches for Assistance:			
Mars Hill Baptist Church		95,000.00	
Total Notes Payable			$ 275,984.83
Due to Co-operative Program Fund—Cash Overdraft			22,422.15
Due to Noah Biggs Church Building Fund			25.00
Total Liabilities			$ 298,431.98
SURPLUS OF ASSETS OVER LIABILITIES:			
Invested in Fixed Assets —See Below		$ 550,007.55	
LESS: Deficit in Operating Fund See Below		199,846.82	
Balance		$ 350,160.73	
ADD: Reserved for Student House at U. N. C.		15,887.67	
Reserved for Telephones at Caswell Assembly		1,492.40	
Net Surplus December 31, 1952			367,540.80
Total Liabilities and Surplus			$ 665,972.78

ANALYSIS OF SURPLUS INVESTED IN FIXED ASSETS

12 Months Ended December 31, 1952

BALANCE PER AUDIT REPORT DECEMBER 31, 1951		$ 534,405.39
Add:		
Indebtedness Paid This Year:		
Charlotte Building Notes	$ 17,750.00	
No. 119 Hillsboro Street Notes	15,000.00	
On Note for Student House E. C. C.	2,852.16	35,602.16
Total		$ 570,007.55
Less:		
Lots at Seaside Assembly, Fort Fisher, N. C.—Sold	$ 3,600.00	
Balance of Book Value of Real Estate at Seaside Assembly, Fort Fisher, N. C. Disposed of	16,400.00	20,000.00
BALANCE DECEMBER 31, 1952		$ 550,007.55

ANALYSIS OF DEFICIT IN STATE MISSIONS FUND

12 Months Ended December 31, 1952

DEFICIT PER AUDIT REPORT DECEMBER 31, 1951		$ 216,525.98
Add:		
Student Loans Collected and Treated as Income		390.80
Additional Aid Promised Mars Hill Baptist Church		48,600.00
Total		$ 265,516.78
Less:		
Income in Excess of Expenses in State Missions Fund See —Below	$ 22,322.55	
Expenses in Excess of Income—Building Fund —See Below	20,437.59	
Net Income in State Missions Fund	$ 1,884.96	
Student Loans Made this Year	1,185.00	
Paid on Wachovia Bank & Trust Company Note	50,000.00	
Payment on Greenville Memorial Church Note	4,000.00	
Payment on College Park Church Note	5,000.00	
Cash from Sale of Seaside Assembly Lots	3,600.00	65,669.96
DEFICIT DECEMBER 31, 1952		$ 199,846.82

INCOME AND EXPENSES—STATE MISSIONS FUND

12 Months Ended December 31, 1952

Income:	
From Home Missions Board	$ 1,999.92
From Sunday School Board	17.661.21
Dividend from Textiles, Inc.	36.50
Sale of Mimeograph Machine	40.00
Sale of Annuals	1.00
Refund of Meter Deposit	5.00
Refund of Past Year Expenses	156.52
Designated Receipts	120,006.96
Share of Undesignated Receipts	229,062.80
Interest on Student Notes	105.89
Payments on Student Notes	390.80
Refunds from Caswell Assembly for Current Support	4,920.00
Refunds from Fruitland Assembly for Current Support	2,200.00
Total Income	$ 376,586.60
Expenses:	
Budgeted Expenses—See Below	354,264.05
INCOME IN EXCESS OF EXPENSES FOR THE YEAR	$ 22,322.55

BUDGETED EXPENSES—STATE MISSIONS FUND

12 Months Ended December 31, 1952

DEBT RETIREMENT:		
Payment Bank Loan—Principal	$ 50,000.00	
Interest on Bank Loan	3,937.50	
Other Interest	1,361.79	
Total Debt Retirement		$ 55,299.29
SUNDAY SCHOOL DEPARTMENT:		
Salary—Departmental Secretary	$ 5,640.00	
Travel—Departmental Secretary	912.47	
Salary—Associational Man	4,620.00	
Travel—Associational Man	1,279.88	

Salary—Summer Associate	$ 800.00	
Travel—Summer Associate	103.45	
Salary—Associate Secretary	3,050.00	
Travel—Associate Secretary	477.51	
Salary—Office Secretary	2,450.00	
Salary—Assistant Office Secretary	1,836.67	
Printing and Postage	1,269.45	
Office Rent	630.00	
Incidentals, Telephone and Supplies	881.66	
Pages in *Biblical Recorder*	1,275.00	
Summer Assemblies Expenses	2,126.59	
Clinics	1,920.05	
Enlargement Efforts	7,277.48	
Total Sunday School Department		$ 35,550.21

TRAINING UNION DEPARTMENT:

Salary—Departmental Secretary	$ 5,460.00	
Travel—Departmental Secretary	1,550.51	
Salary—Associate Secretary	3,050.00	
Travel—Associate Secretary	581.95	
Salary—Young People's Director	2,150.00	
Travel—Young People's Director	500.12	
Salary—Office Secretary	2,450.00	
Salary—Assistant Office Secretary	1,023.75	
Printing and Postage	1,425.76	
Office Rent	630.00	
Pages in *Biblical Recorder*	1,275.00	
Incidentals, Telephone and Supplies	890.16	
Summer Assemblies	5,872.98	
Enlargement Programs and Training Schools	5,501.88	
Total Training Union Department		$ 32,362.11

STUDENT UNION DEPARTMENT:

Salary—State Secretary	$ 5,520.00	
Travel—State Secretary	1,444.05	
Salary—Associate Secretary	3,050.00	
Travel—Associate Secretary	570.56	
Salary—Office Secretary	2,450.00	
Office Rent	540.00	
Printing, Postage, Telephone and Incidentals	1,872.93	
Conferences, Retreats, Focus Weeks, B. S. U. Presidents Schools	1,509.02	
Pages in *Biblical Recorder*	1,275.00	
Travel—Secretary Baptist Schools	94.49	
Salary—Duke University Campus Secretary	1,131.00	
Travel—Duke University Campus Secretary	37.00	
Duke University B. S. U. Expenses	60.00	
Salary—Woman's College Campus Secretary	2,574.00	
Travel—Woman's College Campus Secretary	137.25	
Woman's College B. S. U. Expenses	1,572.14	
Salary—East Carolina College Campus Secretary	2,654.00	
Travel—East Carolina College Campus Secretary	68.56	
Upkeep East Carolina College Student Center	294.59	
Payments on East Carolina College Student Center	2,952.72	
Salary—Appalachian Teachers College Campus Secretary	4,110.00	
Travel—Appalachian Teachers College Campus Secretary	36.18	
B. S. U. Expenses—Appalachian State Teachers College	240.00	
Salary—N. C. State College Campus Secretary	4,680.00	
Travel—N. C. State College Campus Secretary	75.93	
B. S. U. Expenses—N. C. State College	1,200.00	
Salary—U. N. C. Campus Secretary	4,980.00	
Travel—U. N. C. Campus Secretary	75.00	
B. S. U. Expenses—U. N. C.	1,200.00	
Salary—West Carolina Teachers College Secretary	1,640,00	
Travel—West Carolina Teachers College Secretary	79.66	
B. S. U. Expense—West Carolina Teachers College	300.00	
Salary—Pembroke College Secretary	900.00	
Travel—Pembroke College Secretary	127.67	
Total Student Union Department		$ 49,451.75

EVANGELISM DEPARTMENT:

Salary—Departmental Secretary	$ 3,150.00	
Travel—Departmental Secretary	685.64	
Conferences	530.05	
Printing and Postage	108.45	
Total Evangelism Department		$ 4,474.14

CHURCH EXTENSION:		
Buildings—College Centers	$ 12,635.60	
Lots for New Churches	8,900.00	
Total Church Extension		$ 21,535.60
PASTORS' SCHOOL—GENERAL:		
Honorariums and Expenses		765.96
PASTORS' SCHOOL—CASWELL ASSEMBLY:		
Honorariums	$ 1,013.15	
Room and Board	661.47	
Miscellaneous	37.50	
Total Pastor's School—Caswell Assembly		1,712.12
PASTORS' SCHOOL—FRUITLAND ASSEMBLY:		
Honorariums	$ 893.44	
Books	249.58	
Fuel, Lights	1,171.85	
Salary—J. C. Canipe	3,030.00	
Travel—J. C. Canipe	590.79	
Salary—B. G. Henry	2,448.00	
Travel—B. G. Henry	282.16	
Salary—S. Pittillo	1,242.00	
Salary—J. L. Jenkins	2,123.09	
Total Pastors' School—Fruitland Assembly		12,030.91
RURAL CHURCH DEPARTMENT:		
Salary—Departmental Secretary	$ 5,610.00	
Travel—Departmental Secretary	1,295.19	
Salary—Office Secretary	1,956.70	
Office Rent	522.50	
Printing, Postage, Supplies	1,270.08	
Conference for Church Leaders	452.02	
Associational Enlargement Efforts	1,156.64	
Total Rural Church Department		12,263.13
CASWELL ASSEMBLY CURRENT SUPPORT:		
Salary—Director	$ 5,355.00	
Travel—Director	832.97	
Salary—Caretaker	2,105.00	
Insurance	1,785.55	
Total Caswell Assembly Current Support		10,078.52
FRUITLAND ASSEMBLY CURRENT SUPPORT:		
Salary—Director	$ 2,568.00	
Travel—Director	272.31	
Salary—Caretaker	1,362.00	
Insurance	327.81	
Total Fruitland Assembly Currenct Support		4,530.12
CASWELL ASSEMBLY CAPITAL NEEDS:		
Salary—W. A. Maxwell	$ 3,720.00	
Capital Improvements	17,020.00	
Total Caswell Assembly Capital Needs		20,740.00
FRUITLAND ASSEMBLY CAPITAL NEEDS:		
Capital Improvements		1,611.56
LEASE AND EXPENSE SEASIDE ASSEMBLY:		
Salary—Caretaker	$ 700.00	
Lease	6,400.00	
Total Lease and Expense Seaside Assembly		7,100.00
RADIO AND VISUAL AIDS DEPARTMENT:		
Salary and Expenses of Director		1,106.12

MISCELLANEOUS ITEMS:		
Loans to Ministerial Students	$ 1,185.00	
Contribution to Allied Church League	8,500.00	
Expenses Committee for Good Government	1,430.86	
Missionary Pastors' Salaries	60,708.17	
Aid to Negro Baptist State Convention	1,850.00	
Work With Displaced Persons	257.02	
Work With Silent People	3,589.71	
Repairs and Upkeep Spillman Cottage	427.26	
Expenses of State Missions Day	2,068.41	
Salary—Historian	1,500.00	
Contingent	536.08	
Contribution to P. O. A. U. for Separation of State and Church	600.00	
Total Miscellaneous Items		$ 82,652.51
Grand Total		$ 354,264.05

INCOME AND EXPENSES—BUILDING FUND

12 Months Ended December 31, 1952

INCOME:			
Rents:			
Biblical Recorder Building:			
From *Biblical Recorder*	$ 1,215.00		
From Baptist Book Store	1,500.00		
From Bynum Printing Company	3,240.00		
From King's Bindery	1,100.00		
From Baptist State Convention	1,590.00		
Total Biblical Recorder Building		$ 8,645.00	
No. 119 Hillsboro Street		3,060.00	
No. 120 Morgan Street, Parking Lot		580.00	
Charlotte Building:			
From Baptist Book Store	$ 6,150.00		
From Twelfth Step Service	875.00	7,025.00	
Total Rents			$ 19,310.00
Baptist Book Store Profits for 1951			13,221.31
Insurance Refund			152.71
TOTAL INCOME			$ 32,684.02
EXPENSES:			
Operating Cost and Debt Service Requirements—See Below			53,121.61
EXPENSES IN EXCESS OF INCOME FOR THE YEAR			$ *20,437.59*

BUILDING FUND

OPERATING EXPENSES AND DEBT SERVICE REQUIREMENTS

12 Months Ended December 31, 1952

BIBLICAL RECORDER BUILDING:		
Heat	$ 1,357.80	
Lights	423.80	
Water	97.41	
Annuity and FICA Tax	131.02	
Janitor's Salary	2,449.75	
Supplies	196.81	
Insurance	395.63	
Repairs	1,215.69	
Remodeling	2,687.16	
Fans	119.85	
Taxes	455.87	
Total Biblical Recorder Building		$ 9,530.79
SECRETARY'S HOME:		
Taxes	$ 108.06	
Repairs	54.99	
Insurance	31.11	
Fans	281.10	
Total Secretary's Home		475.26
No. 119 HILLSBORO STREET, RALEIGH, N. C.:		
Fuel	$ 294.95	
Water	19.61	

Supplies	$ 96.22		
Interest—Miss Ora Alford	1,483.27		
Payment on Indebtedness	15,000.00		
Lights	232.01		
FICA Tax	36.53		
Janitor	2,445.00		
Repairs	201.19		
Total 119 Hillsboro Street, Raleigh, N. C.			$ 19,808.78
Charlotte Building:			
Repairs	$ 18.39		
Insurance	349.44		
Taxes	969.07		
Utilities Paid Baptist Book Store	663.64		
Awning	410.00		
Interest on Indebtedness	2,238.76		
Payment on Indebtedness	17,750.00		
Total Charlotte Building			22,399.30
No. 120 W. Morgan Street:			
Taxes			61.56
Other Expenditures:			
Repairs Spillman Cottage, Ridgecrest	$ 785.88		
Furniture at Spillman Cottage	60.04		845.92
Grand Total			$ 53,121.61

BALANCE SHEET—EDUCATION FUND

December 31, 1952

Assets:		
Due from Co-operative Program Fund		$ 1,845.55
Liabilities:		
No Liabilities		
Surplus:		
Balance January 1, 1952	$ 40,636.32	
Less: Expenses in Excess of Income for 1952—See Below	38,790.77	
SURPLUS DECEMBER 31, 1952		$ 1,845.55

INCOME AND EXPENSES—EDUCATION FUND

12 Months Ended December 31, 1952

Income:			
Designated Receipts			$ 1,340.86
Share of Undesignated Receipts			400,000.00
From Baptist Foundation			247.00
Total Income			$ 401,587.86
Expenses:			
Council on Christian Education:			
Salary—Executive Secretary	$ 8,205.00		
Travel—Executive Secretary	1,314.90		
Salary—Office Secretary	2,450.00		
Office Rent	750.00		
Printing, Postage, etc.	1,376.44		
Council Committee Meetings	1,605.29	$ 15,701.63	
Current Support of the Colleges:			
Wake Forest	$ 131,583.00		
Meredith	102,275.00		
Mars Hill	77,817.00		
Gardner-Webb	38,395.00		
Campbell	40,756.00		
Wingate	23,459.00		
Chowan	10,392.00	424,677.00	
Total Expenses			440,378.63
Expenses in Excess of Income for the Year			$ *38,790.77*

BALANCE SHEET—WAKE FOREST ENLARGEMENT FUND

December 31, 1952

ASSETS:		
Due from Co-operative Program Fund		$ 55,632.60
LIABILITIES:		
No Liabilities		
SURPLUS:		
Income in Excess of Expenses for 1952—See Below	$ 58,187.98	
Less: Deficit January 1, 1952	2,555.38	
BALANCE DECEMBER 31, 1952		$ 55,632.60

INCOME AND EXPENSES—WAKE FOREST ENLARGEMENT FUND

12 Months Ended December 31, 1952

INCOME:		
Designated Receipts		$ 184,686.87
EXPENSES:		
Cash Turned Over to Wake Forest College	$ 120,000.00	
Budgeted Expenses:		
Salary—Horace Easom	3,540.00	
Travel—Horace Easom	1,303.64	
Salary—Office Secretary	900.00	
Printing, Postage and FICA Tax	487.25	
Office Rent	240.00	
Committee of Seventeen Expenses	28.00	
Total Expenses		126,498.89
Net Income for the Year		$ 58,187.98

CASWELL BAPTIST ASSEMBLY
SOUTHPORT, NORTH CAROLINA
CASH RECEIPTS AND DISBURSEMENTS

October 1, 1951 through September 30, 1952

RECEIPTS:		
Registration Fees	$ 4,170.00	
Room Rents	12,831.49	
Meals	33,579.02	
Cottage or Apartment Rent	2,811.30	
Water Rent	1,260.00	
Store and Gasoline Sales	5,574.01	
Refunds for Cooking Gas	24.00	
Church Offerings	310.65	
Refunds for Telephone and Telegraph	4.95	
Sale of Food from Cafeteria	220.50	
Newspapers	54.45	
Sale of Surplus Property, Telephone Cable and Seaside Assembly Property	4,541.61	
Trailer Parking	5.00	
Baptist State Convention for Support and Improvements	17,000.00	
Sale of Used Equipment	17.50	
Refund for Broken Window	1.00	
Refund of Cost of Estimating Damage to Telephone Cable	607.60	
Refund of Advances to James P. Morgan	2,118.87	
Rent from Baptist Book Store	100.00	
Refund for Cultivating Ground	240.00	
Advances for Assembly Checks Repaid	616.25	
Refund from Express Co. for Broken Goods	17.37	
Refund of Doctor's Bill	8.75	
Freight Refunds from Baptist Book Store	5.57	
Refunds for Personal Goods—Mr. Cook	19.45	
Other Miscellaneous Receipts	26.99	
Cash Overages—Recorded	232.64	
Unidentified Overage	392.18	
Total Receipts		$ 86,791.15
Balance October 1, 1951		11,343.70
Total to Account for		$ 98,134.85

Disbursements:			
Operating Expenses—See Below		$ 52,088.68	
Capital Expenditures:			
Salaries	$ 6,676.89		
Materials for Improvements	10,135.72		
Furniture and Equipment	9,817.56	26,630.17	
Cultivating Land		240.00	
Refunds to Baptist State Convention		8,961.78	
Cost of Estimating Damage to Telephone Cable		607.60	
Advance to Betty Brewer		3.00	
Advances to James P. Morgan		2,118.87	
Advances for Assembly Checks		616.25	
Freight Advanced for Book Store		5.57	
Parts for Mr. Maxwell		31.09	
Total Disbursements			$ 91,303.01
Cash in Banks and on Hand			6,831.84
Total Accounted for			$ 98,134.85

STATEMENT OF REVENUE AND EXPENDITURES

October 1, 1951 through September 30, 1952

Revenue:			
Registration Fees		$ 4,170.00	
Room Rents		12,831.49	
Meals		33,579.02	
Cottage or Apartment Rent		2,811.30	
Water Rent		1,260.00	
Store and Gasoline Sales		5,574.01	
Refunds for Cooking Gas		24.00	
Church Offerings		310.65	
Refunds for Telephone and Telegraph		4.95	
Sale of Food from Cafeteria		220.50	
Newspapers		54.45	
Trailer Parking		5.00	
Refund for Broken Window		1.00	
Rent from Baptist Book Store		100.00	
Refunds from Express Company		17.37	
Refunds of Doctor's Bill		8.75	
Refunds for Personal Goods		19.45	
Other Miscellaneous Receipts		26.99	
Cash Overages		624.82	
Total Revenue			$ 61,643.75
Expenses:			
Operating Expenses—See Below			52,088.68
Revenue in Excess of Expenses—Per Books Kept at Caswell Assembly			9,555.07
LESS:			
Expenditures from State Mission Fund—Baptist State Convention:			
Salary and Travel—R. K. Redwine		$ 4,638.64	
Insurance		1,785.55	
Salary of Maintenance Foreman—A. L. Lewis		2,111.26	8,535.45
Net Operating Profit—Caswell Baptist Assembly			$ 1,019.62
LESS:			
Capital Expenditures:			
W. A. Maxwell Salary		$ 3,650.00	
Salaries of Work Crews		6,676.89	
Materials for Improvements		10,135.72	
Furniture and Equipment		9,817.56	
		$ 30,280.17	
Less: Sale of Surplus Property		4,541.61	25,738.56
Net Expenditures in Excess of Revenue			$ *24,718.94*

OPERATING EXPENSES

October 1, 1951 through September 30, 1952

General Expenses:		
Salary of Director	$ 1,370.00	
Director's Travel	266.96	
Truck Expense	493.13	
Newspapers	96.81	
Gasoline Allowance—A. L. Lewis	171.69	
Printing, Postage and Office Supplies	943.41	
Fuel, Oil and Gas for Cooking	2,578.09	
Telephone	108.36	
Salaries—Net	6,427.08	
Water Lease	1,350.00	
Repairs and Maintenance	550.62	
Household and Operating Supplies	381.27	
Laundry	615.42	
Withholding and F.I.C.A. Tax	1,756.48	
Taking Out Telephone Lines	200.00	
Travel—M. T. McCracken	10.00	
Wedding Present—Evelyn Best	10.00	
Wedding Present—Margaret Moore	10.00	
Entertainment of Staff	110.00	
Honorarium Expenses	272.50	
Medical Service	17.50	
Bad Check	10.00	
Audit	195.00	
Contribution—Dosher Memorial Hospital	100.00	
Water Tax	18.75	
Apples for Coast Guard	3.50	
Insurance	72.50	
Unclassified	17.00	
Electricity	1,507.00	
Electricity at Seaside	53.74	
		$ 19,716.81
Dining Room Expenses:		
Salaries	$ 7,267.22	
Food	19,199.42	
Supplies	20.20	
Repairs	5.22	
Laundry	181.12	
		26,673.18
Assembly Store Expenses:		
Cost of Merchandise		5,698.69
Total Operating Expenses		$ 52,088.68

FRUITLAND BAPTIST ASSEMBLY
HENDERSONVILLE, NORTH CAROLINA
CASH RECEIPTS AND DISBURSEMENTS
12 Months Ended September 30, 1952

	Preachers' School	Summer Assembly	Total
Receipts:			
Registration Fees	$	$ 2,504.00	$ 2,504.00
Room and Board	7,844.00	18,374.57	26,218.57
Other Meals	177.06	344.50	521.56
"Duck In" Sales	88.76	1,243.85	1,332.61
Telephone Charges Refunded	16.13	49.04	65.17
Miscellaneous Receipts—Linen Rentals, etc.	17.35	53.50	70.85
Refund Workmens Compensation Insurance	18.99		18.99
Refund of Staff Expenses—J. P. Morgan		313.26	313.26
Cash Over	9.60		9.60
Refund for Capital Outlay Expenditures—Baptist State Convention		609.26	609.26
Refund from Petty Cash Fund		100.00	100.00
Total Receipts	$ 8,171.89	$ 23,591.98	$ 31,763.87
Balance September 30, 1951	1,385.20	4,160.20	5,545.40
Total to Account for	$ 9,557.09	$ 27,752.18	$ 37,309.27
Disbursements:			
Operating Expenses—See Below	$ 11,164.37	$ 17,559.43	$ 28,723.80
Repayment of Advance from Baptist State Convention	500.00		500.00
Capital Outlay Expenditures for Baptist State Convention		609.26	609.26
Petty Cash Fund		100.00	100.00
Advance to J. P. Morgan for Staff Expenses		313.26	313.26
Total Disbursements	$ 11,664.37	$ 18,581.95	$ 30,246.32
Balance September 30, 1952	2,107.28	9,170.23	7,062.95
Total Accounted for	$ 9,557.09	$ 27,752.18	$ 37,309.27

FRUITLAND BAPTIST ASSEMBLY
REVENUE AND EXPENDITURES
12 Months Ended September 30, 1952

	Preachers' School	Summer Assembly	Total
Revenue:			
Registration Fees	$	$ 2,504.00	$ 2,504.00
Room and Board	7,844.00	18,374.57	26,218.57
Other Meals	177.06	344.50	521.56
"Duck In" Sales	88.76	1,243.85	1,332.61
Telephone Charges Refunded	16.13	49.04	65.17
Miscellaneous Receipts—Linen Rentals, etc.	17.35	53.50	70.85
Refund Workmens Compensation Insurance	18.99		18.99
Cash Over	9.60		9.60
Total Revenue	$ 8,171.89	$ 22,569.46	$ 30,741.35
Expenditures:			
Operating Expenses—See Below	11,164.37	17,559.43	28,723.00
Revenue in Excess of Expenditures—Deficit in *Italics* Per Assembly Books	$ *2,992.48*	$ 5,010.03	$ 2,017.55
Expenses Paid by State Mission Fund Baptist State Convention:			
Salary and Travel of Director	$ 1,040.70	$ 1,040.70	$ 2,081.40
Fuel	965.49		965.49
Salary of Caretaker	1,267.00	1,267.00	2,534.00
Books	757.11		757.11
Honorariums	2,096.42		2,096.42
Insurance	539.63	539.63	1,079.26
Incidentals	61.60		61.60
One Half Salary—J. C. Canipe	3,030.00		3,030.00
Total	$ 9,757.95	$ 2,847.33	$ 12,605.28
Net Operating *Loss* or Profit	$ *12,750.43*	$ 2,162.70	$ *10,587.73*

CAPITAL EXPENDITURES:

Ranges	$ 295.26
Ventilators	74.40
Venetian Blinds	190.00
Repairing Huts	1,051.90
Total	$ 1,611.56
Expenditures in Excess of Revenue	$ *12,199.29*

FRUITLAND BAPTIST ASSEMBLY
OPERATING EXPENSES

12 Months Ended September 30, 1952

	Preachers' School	Summer Assembly	Total
Telephone	$ 138.18	$ 139.78	$ 277.96
Staff Salaries—Net		3,039.76	3,039.76
Salary—B. G. Henry, Director	1,274.00		1,274.00
Salary Cook and Helpers—Net	2,357.05	1,504.76	3,861.81
Purchases for Dining Room	5,665.28	7,870.83	13,536.11
Other Salaries—Net	671.81	700.44	1,372.25
Repairs Building and Equipment	250.18	129.58	379.76
Office Supplies, Printing	26.00	456.20	482.20
Other Supplies	108.71	624.38	733.09
Laundry	11.94	248.77	260.71
Heat, Lights, Fuel	376.96	475.65	852.61
Social Security Taxes	100.30	148.86	249.16
Postage	27.50		27.50
Tractor Repair and Expenses	3.50	20.37	23.87
Miscellaneous	15.97	11.93	27.90
Travel—B. G. Henry, Director	44.49		44.49
Audit	92.50	92.50	185.00
Truck Expenses		352.34	352.34
Other Labor		37.50	37.50
Purchases for "Duck In"		1,028.84	1,028.84
Withholding Tax		265.20	265.20
Tuning Pianos		22.50	22.50
Refunds		29.50	29.50
Workmens Compensation Insurance		111.89	111.89
Truck Liability Insurance		73.44	73.44
General Liability Insurance		53.19	53.19
Honorarium		112.22	112.22
Medical Attention		9.00	9.00
Total	$ 11,164.37	$ 17,559.43	$ 28,723.80

BAPTIST ORPHANAGE OF NORTH CAROLINA, INC.
CURRENT FUND INCOME AND EXPENSE

Year Ended December 31, 1952

INCOME:

Churches, W.M.S., and Sunday Schools—Cash	$ 566,837.93	
Churches, W.M.S., and Sunday Schools—Food	17,221.43	
Churches, W.M.S., and Sunday Schools—Clothing	1,915.87	
Individuals—Cash for Designated Children	20,112.60	
Individuals—Cash for Special Gifts	26,916.11	
The Duke Endowment	17,546.00	
Interest—Endowment	24,890.43	
Interest—Sunday Trusts	1,375.50	
Interest—Current Fund	4,163.51	
Rent	603.14	
Profit from Print Shop and Charity and Children	8,711.84	
Total Income		$ 690,294.36

EXPENSES:

Maintenance Cost—Mills Home	$ 411,538.23	
Maintenance Cost—Kennedy Home	189,199.01	
Extra Institutional Service	45,557.83	
Annuities Paid	4,184.78	
Total Operating Expenses		650,479.85
Excess of Income Over Operating Expense		$ 39,814.51

STATEMENT OF FINANCIAL CONDITION

December 31, 1952

Assets:		
Plant and Equipment—Capital Fund	$ 2,294,397.30	
Current Fund	467,562.77	
Endowment	740,389.25	
Loan Funds	47,297.56	
Total Assets		$ 3,549,646.88
Liabilities		None
Net Worth		$ 3,549,646.88
Total Liabilities and Net Worth		$ 3,549,646.88

NORTH CAROLINA BAPTIST HOSPITAL, INC.
WINSTON-SALEM, NORTH CAROLINA

BALANCE SHEET

December 31, 1952

ASSETS:			
Current Fund:			
Cash		$ 65,821.06	
Surgical Fund-Cash		7,456.86	
Surgical Fund—Invested Housing Project Fund		22,209.99	
(Plus prepaid insurance)		585.00	
U. S. Government Bonds		796.25	
Notes Receivable		141,500.00	
Duke Endowment		18,634.00	
Inventories		75,256.73	
Prepaid Insurance		5,251.53	
Patient's Accounts Receivable		320,025.60	
Other accounts receivable		2,752.34	
Total Current Fund Assets			$ 660,289.36
ENDOWMENT FUND:			
Investments			3,225.95
PLANT FUND:			
Cash—Building Fund		$ 41,104.25	
Cash South Wing Fund		132,164.51	
U. S. Government		37.50	
Savings and Loan—South Wing		197,349.90	
Stocks of Corporation (S. W.)		1,800.00	
Stocks—Urology Fund		15,000.00	
Building Construction A/C		1,431,277.05	
Land		105,815.23	
Buildings	$ 1,122,050.66		
Equipment	459,399.90		
	1,581,450.56		
Less:			
Depreciation	719,837.83	861,612,73	
Total Plant Fund Assets			$ 2,786,161.17
Total Assets			$ 3,449,676.48
LIABILITIES:			
Current Fund:			
Reserve Surgical Fund		$ 7,456.86	
Reserve Housing Project Fund		22,794.99	
Reserve X-Ray Account		1,750.00	
Net Worth		628,287.51	$ 660,289.36
ENDOWMENT FUND:			
Capital—Unexpendable			3,225.95

PLANT FUND:		
Reserve Enlargement Fund	$ 1,762,591.46	
Reserve Davis Chapel Fund	75,000.00	
Reserve Polio Fund	2,211.00	
Due Current Fund	141,500.00	
Net Worth	804,858.70	
Total Plant Fund Liabilities and Net Worth		2,786,161.17
Total Liabilities and Net Worth		$ 3,449,676.48

INCOME AND EXPENSES

12 Months Ended December 31, 1952

RECEIPTS:		
Patient Charges	$ 1,547,606.94	
Less: Charity Allowances and Discounts Adjusted	545,451.55	
	1,002,155.39	
Plus: Reclaimed Accounts	25,840.97	
Total Patient Receipts		$ 1,027,996.36
Baptist Contributions Mothers Day and W.M.U. Linens	165,262.65	
Other Contributions	175,335.30	340,597.95
Total Receipts		$ 1,368,594.31
EXPENSES:		
Patients Operating Expenses	$ 1,358,572.22	
Depreciation	72,698.52	1,451,270.74
Net Loss After Depreciation		$ 62,676.43

STATISTICS AND OTHER DATA

Compiled by
L. L. Morgan
Statistical Secretary

ASSOCIATIONAL STATISTICS

Explanations: This information was supplied by the clerks of the District Associations. We greatly appreciate the faithful service they have rendered in assembling materials for the pages that follow. These reports are based on the Associational Year, and the financial figures are not the same as those based on the calendar year reported by our Convention Treasurer.

Items marked (*) give latest data available. In some cases 1951 figures are given. (†) indicates new church.

ALEXANDER

Churches	Pastors and Postoffice	Sunday School Superintendent and Postoffice
Antioch	James R. Lail, Rt. 2, Taylorsville	Wayne R. Austin, Rt. 2, Taylorsville
Bethany	Clate Brown, Wilkesboro	Barney Carpenter, Pores Knob
Bethlehem	A. E. Watts, Taylorsville	Hall Teague, Rt. 1, Taylorsville
Beulah	Oscar C. Tucker, Rt. 5, Lincolnton	H. L. McDuffie, Box 207, Taylorsville
Calvary	J. G. Cardwell, Rt. 1, N. Wilkesboro	Tom Smith, Taylorsville
Damascus	Irvin Wallace, Rt. 2, Harmony	R. A. Wilson, Rt 2, Statesville
Dover	No Report	
Hiddenite	J. L. Wells, Hiddenite	R. M. Grant, Rt. 3, Taylorsville
Island Ford	No Report	
Lebanon	J. D. Whisnant, Rt. 2, Taylorsville	C. D. Poole, Rt. 2, Taylorsville
Liledoun	J. A. Isenhour, Rt. 1, Hiddenite	Arthur Jenkins, Rt. 1, Taylorsville
Linney's Grove	No Pastor	Fred Hendren, Rt. 2, Hiddenite
Little River	H. I. Johnson, Moravian Falls	Mrs. Burgin Walker, Rt. 2, Taylorsville
Macedonia	No Report	
Millersville	John Houser, Hickory	Mrs. Foye Icenhour, Taylorsville
Mt. Herman	Herman Johnson, Moravian Falls	Kenneth Kerley, Rt. 2, Taylorsville
Mt. Olive	No Report	
Oxford Memorial	S. I. Watts, Boomer	Ward Pennell, Rt. 2, Taylorsville
Pilgrim	T. M. Luffman, Jonesville	Paul J. Mayberry, New Hope
Pleasant Hill	W. O. Johnson, Rt. 2, Taylorsville	Walter Harrington, Rt. 3, Taylorsville
Poplar Springs	W. O. Johnson, Rt. 2, Taylorsville	Earl Robinette, Rt. 2, Taylorsville
Rocky Creek	No Report	
Rocky Face	No. Report	
Smyrna	James R. Lail, Rt. 2, Taylorsville	Earl Teague, Rt. 2, Taylorsville
Stony Point	Homer L. Good, Stony Point	Homes Estes, Stony Point
Taylorsville, East	A. B. Bumgarner, Taylorsville	Jim McDuffee, Taylorsville
Taylorsville, First	David C. Boaz, Taylorsville	David C. Campbell, Taylorsville
Three Forks	No Report	
Totals		

ALLEGHANY

Belview	C. H. McKnight Independence, Va.	George W. Shepherd, Laurel Springs
Chestnut Grove	John J. Edwards, Independence, Va.	*Lewis Fender, Sparta
Laurel Springs	J. D. Whisnant, Taylorsville	Van Miller, Laurel Springs
Liberty	Bradley W. Mays, Elk Creek, Va.	James Caudill, Whitehead
Mt. Carmel	Everette Shaw, Glade Valley	F. W. Royal, Glade Valley
New Hope	J. D. Whisnant, Taylorsville	Houston Wyatt, Scottville
New River	A. K. Taylor, Independence, Va.	Oscar Shumate, Sparta
Osborne Memorial	B. L. Hash, Marion, Va.	E. C. Minnich, Sparta
Pine Fork	Odell Wyatt, N. Wilkesboro	Posey Pruitt, Citron
Scottville	John Goodman, W. Jefferson	Delia Joines, Scottville
Sparta	Jack W. Byrd, Sparta	H. E. Singletary, Sparta
Welcome Home	Charley Jackson, Mt. Airy	Jesse W. Davis, Galax, Va.
Totals		

ANSON

Ansonville	W. J. Connell, Rt. 2, Wadesboro	Robert Watkins, Rt. 2, Wadesboro
Brown Creek	J. C. Meigs, Polkton	H. C. Martin, Rt. 1, Wadesboro
Cedar Grove	W. J. Connell, Rt. 2, Wadesboro	Clayton Thomas, Rt. 2, Poklton
Deep Creek	None at Present	Andrew Moore, Wadesboro

1—for Preaching 1st Sunday, 2—for Preaching 2nd Sunday, 3—for Preaching 3rd Sunday, 4—for Preaching 4th Sunday, and All—for Full Time.

Pastors, clerks, treasurers and others having anything to do with keeping records of membership, gifts, and other data concerning the life and work of the churches are urged to be constantly and diligently seeking and recording information to go into this volume to be incorporated in the record of Baptist work and accomplishments in the world.

Signed L. L. Morgan, Statistical Secretary, Raleigh, N. C.

ALEXANDER

Churches	Services	Money Expended for New Buildings	Baptisms	Total Church Membership	Sunday School Enrollment	Vacation Bible School Enrollment	Training Union Enrollment	W. M. U. Enrollment	Total Local Church Gifts (Including Pastor's Salary)	Total Mission Gifts	Grand Total (Add Last Two Totals)
Antioch	1-2-3-4	$	31	411	353	114		64	$ 7,344	$ 816	$ 8,160
Bethany	3		12	170	60				1,077	234	1,311
Bethlehem	All		10	274	160	110			3,176	4,603	7,779
Beulah	All			58	76				1,160	113	1,273
Calvary	All		5	96	109		46		322	12	334
Damascus	2-4		3	171	73	61			1,840	209	2,049
Dover										10	10
Hiddenite	All		4	172	139	88	65	63	4,388	946	5,334
Island Ford											
Lebanon	2-4		6	85	66				2,036	201	2,237
Liledoun	All	3,450	10	300	250				9,733	682	10,415
Linney's Gr.	2	5,460	19	163	127				5,824	35	5,859
Little River	1-3		2	175	124				3,015	450	3,465
Macedonia										25	25
Millersville	1-3		7	58	59				396	319	715
Mt. Herman	2-4		8	231	180	60	35		2,516	537	3,053
Mt. Olive											
Oxford Mem'l	1-3		15	149	98				2,226	94	2,320
Pilgrim	1-3	200	16	274	160				1,363	146	1,509
Pleasant Hill	2-4	3,477	14	224	112				3,809	175	3,984
Poplar Springs	2-4		2	189	100				2,160	183	2,343
Rocky Creek											
Rocky Face											
Smyrna	1-2-3-4		9	122	121	43	27		2,970	608	3,578
Stony Point	All		24	516	445	167	120	164	15,176	2,246	17,422
Taylorsville, E	All		10	479	359	135	87	62	17,380	792	18,172
Taylorsville, F	All	17,128	32	431	357	132	78	159	29,364	2,889	32,253
Three Forks											
		$ 29,715	239	4,748	3,528	910	458	512	$ 117,275	$ 16,325	$133,60

ALLEGHANY

Belview	1	$ 282	13	49	70				$ 597	$ 34	$ 631
Chestnut Gr.	2	12		35	*24				100		100
Laurel Springs	2			66	50			12	1,165	287	1,452
Liberty	1			53	22			8	293	123	416
Mt. Carmel	1			88	109				159	20	179
New Hope	2		2	40	45				380	10	390
New River	1		2	45	30				65	10	75
Osborne M'l	2		1	91	44				1,279	85	1,364
Pine Fork	1	41		71	42				229	2	231
Scottville	4			81	25				71	7	78
Sparta	4			173	169			56	4,193	476	4,669
Welcome H.	4	120	17	62	75				621	15	636
		$ 455	35	854	705			76	$ 9,152	$ 1,069	$ 10,221

ANSON

Ansonville	1-2-3-4	$	3	174	136	96		54	$ 6,990	$ 176	$ 7,166
Brown Creek	2-4		2	157	127	54		70	2,028	1,316	3,344
Cedar Grove	2-4		5	129	94	41		7	735	269	1,004
Deep Creek	1-2-3-4		3	230	132	69	61	81	5,337	694	6,031

ANSON—Continued

Churches	Pastor and Postoffice	Sunday School Superintendent and Postoffice
Fall Branch	C. W. Boatwright, Rt. 2, Wadesboro	Leroy Sanford, Box 96, Wadesboro
Gum Springs	John W. Wallace, Bee Dee	Charles L. Willis, Rt. 2, Wadesboro
Lilesville	J. Max Cook, Lilesville	E. C. Pittman, Lilesville
Morven	C. E. Crawford, Morven	Baxter Hedrick, Morven
Mt. Beulah	Joe Parsons, Rt. 3, Wadesboro	Earl Henry, 75 Burnsville St., Wadesboro
Mt. Carmel	Carl E. Helms, Box 789, Lancaster, S. C.	W. Van Horne, Rt. 2, Peachland
Mt. Zion	John Blalock, Rt. 1, Wadesboro	A. C. Nelson, Rt. 1, Lilesville
New Home	M. L. Haywood, Rt. 2, Marshville	Ervin Edwards, Rt. 2, Polkton
North Wadesboro	J. L. O'Quinn, Wadesboro	David B. Hill, Rt. 2, Box 35, Wadesboro
Oakdale	J. D. Tucker, Oakboro	Sampson Caudle, Polkton
Peachland	J. C. Meigs, Polkton	Van O. Bryant, Polkton
Pleasant Grove	Clayton W. Pope, Rt. 2, Polkton	Lester Little, Rt. 2, Wadesboro
Polkton	J. C. Meigs, Polkton	S. C. Cooper, Rt. 1, Polkton
Red Hill	Clayton W. Pope, Rt. 2, Polkton	Lincoln Martin, Rt. 1, Wadesboro
Rocky Mount	John T. Davis, Rt. 2, Polkton	Erick Baucom,
Rocky River	W. J. Connell, Rt. 2, Wadesboro	Victor Smith, Rt. 2, Polkton
Southside	Charlie C. Paul, Wadesboro	A. Mack Coley, 26 Burnsville St., Wadesboro
Wade	George W. Burch, Wadesboro	Jack Tarlton, Wadesboro
Wadesboro, First	T. Sloane Guy, Jr., Wadesboro	Fred H. Allen, Wadesboro
Totals		

ASHE

Apple Grove	A. P. Howell, Whitetop, Va.	Larry L. Little Whitetop, Va.
Bald Mountain	R. C. Ashley, Warrensville	Dean Lawrence, W. Jefferson
Baptist Home	Noah Johnston, Todd	Lester Parker, Parker
Beaver Creek	R. C. Ashley, Warrensville	Lester Surber, W. Jefferson
Bethel	Roe Pasley, Mouth of Wilson, Va.	Mrs. Ella Mae Watson, W. Jefferson
Big Flats	Paul Phipps, Crumpler	H. C. Walker, W. Jefferson
Big Laurel	Noah Johnson, Todd	Mrs. Mathis Rupard, Grayson
Blue Ridge	Iredell Osborne, Cricket	W. T. Beshears, Beng
Bristol	W. E. Denney, Silas Creek	Mrs. Louise Hoosier, Jefferson
Buffalo	Keene Roark, Ashland	Raymond Riddle, Smethport
Chestnut Hill	Roe Paisley, Mouth of Wilson, Va.	Faye Gambill, Crumpler
Clifton	Finley Miller, W. Jefferson	Mase Gilley, Clifton
Fairview	Lester Denney, Grassy Creek	Robert DeBoard, Grassy Creek
Farmer Memorial	J. R. Trivett, Smethport	*Dewey Farmer, Apple Grove, Va.
Franklin	A. C. Ashley, Bel Air, Md.	Earl Wagner, Bel Air, Md.
Friendly Grove	M. D. Hart, W. Jefferson	B. N. Harless, W. Jefferson
Friendship	M. D. Hart, W. Jefferson	Brantley Burkett, Jefferson
Glendale	Finley Miller, W. Jefferson	Tommy Lyalls, Glendale Springs
Grassy Creek	M. D. Hart, W. Jefferson	G. Dewey Cox, Grassy Creek
Healing Springs	W. E. Denney, Silas Creek	Guy Neaves, Crumpler
Landmark	Roe Pasley, Mouth of Wilson, Va.	M. F. Denney, Crumpler
Laurel Hill	Jewel Blevins, Grassy Creek	Oscar Richardson, Rugby, Va.
Laurel Knob	G. C. Burkett, Jefferson	Joe Edwards, Todd
Liberty Grove	Byraum Trivett, Stony Fork	C. E. Howell, Todd
Liberty Hill	Roe Paisley, Mouth of Wilson, Va.	
Little Helton	G. L. Denney, Grassy Creek	J. Wilford Porter, Helton
Long Branch	Paul Phipps, Crumpler	Ray Rose, Lansing
Mission Home	G. C. Burkett, Jefferson	Foster Brown, W. Jefferson
Mountain View	Noah Johnston, Todd	*Charlie Shaw, Apple Grove
Mt. Olive	E. Z. Sexton, Jefferson	Jesse Lyalls, Oval
New River	J. R. Shunate, Marion, Va.	R. D. Brown, Crumpler
North Beaver	Keene Roark, Creston	Worth Miller, Othello
Oak Hill	Paul Phipps, Crumpler	Jones Neaves, Bina
Obids	Roe Pasley, Mouth of Wilson, Va.	F. C. Dillard, Glendale Springs
Old Fields	S. S. Graybeal, Creston	Worth Phillips, Idlewild
Orion	Paul Phipps, Crumpler	Wiley Lambert, Jefferson
Peak Valley	S. S. Graybeal, Creston	Mrs. W. F. Eggers, Creston
Phoenix	R. C. Ashley, Warrensville	James C. Eller, Bina
Pilot Mountain	Ronda Earp, Vilas	Glenn Tugman, Boone
†Pine Mountain	George Arnold, Creston	Conley Winbarger, Creston
Pine Swamp	Earl C. Hartzog, Obids	Mrs. Blanche Miller, Idlewild
Pleasant Branch	Jewel Blevins, Grassy Creek	Mrs. Keith Reedy, Grassy Creek
Pleasant Chapel	Frank Tucker, Clifton	*W. M. Sexton, Lansing

ANSON—Continued

Churches	Services	Money Expended for New Buildings	Baptisms	Total Church Membership	Sunday School Enrollment	Vacation Bible School Enrollment	Training Union Enrollment	W. M. U. Enrollment	Total Local Church Gifts (Including Pastor's Salary)	Total Mission Gifts	Grand Total (Add Last Two Totals)
Fall Branch	------	$------	11	138	118	85	------	------	$ 2,630	38	$ 2,668
Gum Springs	All	------	9	310	246	120	83	33	6,144	1,093	7,237
Lilesville	All	2,127	13	271	176	34	58	64	7,977	1,010	8,987
Morven	All	2,582	3	225	148	104	50	69	4,510	734	5,244
Mt. Beulah	All	------	5	315	197	------	------	------	5,624	1,169	6,793
Mt. Carmel	1-2-3-4	------	4	86	77	------	40	------	1,924	33	1,957
Mt. Zion	1-2-3-4	295	5	37	30	22	------	------	700	8	708
New Home	1-3	------	------	114	105	------	------	------	1,145	108	1,253
N. Wadesboro	All	2,210	4	182	241	86	------	12	9,165	422	9,587
Oakdale	1-2-3-4	750	------	103	85	67	------	------	1,093	132	1,225
Peachland	1-3	4,872	12	219	182	55	------	90	7,589	1,025	8,614
Pleasant Gr.	1-2-3-4	1,131	------	100	89	------	------	------	2,170	260	2,430
Polkton	1-3	3,562	1	176	161	53	------	96	5,382	755	6,137
Red Hill	1-3	------	4	233	205	75	------	94	1,988	902	2,890
Rocky Mt.	1-3	1,039	15	248	186	109	------	18	2,883	382	3,265
Rocky River	------	------	7	52	40	------	------	------	304	23	327
Southside	All	------	1	51	130	45	------	------	5,077	237	5,314
Wade	All	1,300	------	170	130	84	57	65	6,433	1,404	7,837
Wadesboro, Fr	All	------	40	845	802	126	198	330	22,936	15,432	38,368
------	------	$ 19,868	147	4,565	3,778	1,325	547	1,083	$ 110,764	$ 27,622	$138,386

ASHE

Apple Grove	1	$------	------	30	28	28	------	------	$ 108	$ 94	$ 202
Bald Mtn.	1	107	------	149	100	70	36	------	754	420	1,174
Baptist H'me	1	------	------	81	58	41	------	------	218	56	274
Beaver Creek	2	------	------	94	46	28	------	------	357	37	394
Bethel	2	------	6	94	57	26	------	------	1,085	125	1,210
Big Flats	2	------	7	119	94	48	------	56	897	195	1,092
Big Laurel	1	------	------	30	17	18	------	------	183	31	214
Blue Ridge	1	------	5	100	38	9	------	------	202	32	234
Bristol	1	------	------	134	125	76	70	------	891	115	1,006
Buffalo	1	------	3	124	72	30	------	------	445	249	694
Chestnut Hill	1	------	2	85	46	27	------	------	300	27	327
Clifton	1	------	30	175	46	27	40	------	103	28	131
Fairview	1	------	1	39	30	------	------	------	146	6	152
Farmer Mem.	1	------	------	23	*30	60	------	------	95	14	109
Franklin	All	------	2	148	125	------	32	------	2,194	80	2,274
Friendly Gr.	2	------	9	138	157	52	55	21	2,433	485	2,918
Friendship	3	------	2	168	120	76	54	21	3,689	492	4,181
Glendale	1	------	------	90	140	40	------	------	126	89	215
Grassy Creek	2	------	------	98	60	27	------	------	1,198	278	1,476
Healing Spgs.	1	------	16	249	125	43	------	------	758	538	1,296
Landmark	1	------	1	258	100	31	------	------	594	150	744
Laurel Hill	------	------	------	23	47	17	------	------	91	18	109
Laurel Knob	2	------	------	125	72	25	------	------	452	277	729
Liberty Gr.	2	------	4	96	46	33	------	------	346	181	527
Liberty Hill	1	------	------	*33	------	16	------	------	76	17	93
Little Helton	2	------	3	125	87	43	------	------	215	290	505
Long Branch	1	------	1	128	40	37	------	------	1,306	108	1,414
Mission Ho.	2	------	5	143	87	45	40	------	1,629	452	2,081
Mtn. View	1	------	2	80	*62	15	------	------	310	56	366
Mt. Olive	1	------	------	54	75	40	------	------	98	135	233
New River	1	------	4	232	70	40	------	------	644	143	787
North Beaver	1	------	5	73	43	39	------	------	608	25	633
Oak Hill	1	------	4	70	40	4	------	------	502	50	552
Obids	1	------	5	86	50	25	44	------	648	66	714
Old Fields	2	------	5	146	124	65	------	15	1,314	484	1,798
Orion	2	------	10	129	96	75	58	------	553	77	630
Peak Valley	1	------	2	48	54	22	23	------	980	84	1,064
Phoenix	2	------	2	134	70	27	31	10	790	384	1,174
Pilot Mtn.	2	------	------	92	50	27	------	------	350	38	388
Pine Mtn.	2	------	20	35	65	*51	------	------	130	90	220
Pine Swamp	1	------	10	32	50	27	------	------	352	86	438
Pleasant Br.	1	------	------	31	20	14	------	------	68	12	80
Pleasant Ch.	1	------	3	70	*35	37	------	------	280	20	300

ASHE—Continued

CHURCHES	PASTOR AND POSTOFFICE	SUNDAY SCHOOL SUPERINTENDENT AND POSTOFFICE
Pleasant Home	Frank Tucker, Clifton	Stanley Young, Grassy Creek
Pleasant Valley	Carl Haga, Whitetop, Va.	Brice Denny, Grassy Creek
†Prosperity	D. H. Foster, Trade, Tenn.	J. H. Wilson, Trade, Tenn.
Rock Creek	Finley Miller, W. Jefferson	Selda Roark, Creston
Round Knob	E. Z. Sexton, Jefferson	Smyth Miller, Jefferson
Sabbath Home	Roe Paisley, Mouth of Wilson, Va.	Mack Gilley, Warrensville
Smethport	W. E. Denney, Silas Creek	Roby Swift, Smethport
Sturgills	Paul Phipps, Crumpler	Hayes McClure, Sturgills
Three Forks	Frank Tucker, Clifton	Geter Roten, Ashland
Tuckerdale	Frank Tucker, Clifton	Lester Hart, Tuckerdale
Valley Home	Roscoe Greene, W. Jefferson	Herman Greer, Toliver
Wagoner	J. W. Elderth, Jefferson	C. B. Colvard, Wagoner
Warrensville	R. C. Ashley, Warrensville	John M. Burkett, Warrensville
Welcome Home	Frank Tucker, Clifton	T. J. Cocerham, Crumpler
West Jefferson	R. R. Campbell, W. Jefferson	W. E. Vannoy, W. Jefferson
West Pine Swamp		L. M. Cheek, Idlewild
Totals		

ATLANTIC

Atlantic	L. C. Chandler, Atlantic	Gaston Smith, Atlantic
Bayboro	H. B. Hines, Aurora	T C. Spencer, Bayboro
Bayview	R. C. Reece, Box 1052, New Bern	W. C. White, Rt. 2, Newport
Bear Creek	Tasso W. Siler, 155 Circle, Jacksonville	Walter Reed, Hubert
Beaufort, First	Winfrey Davis, Beaufort	Carlton Rose, Cedar St., Beaufort
Bethlehem	J. W. Sumner, Rt. 1, Jacksonville	A. E. Hemby, Rt. 1, Jacksonville
Cove City	R. D. Spear, 85 Trailor Park, Wake Forest	*E. T. Mathews, Cove City
Davis	M. R. Haire, Davis	Braxton Piner, Davis
Dover	M. E. Eubank, New Bern	Troy Deans, Rt. 1, Dover
Enon Chapel	Paul L. Merritts, Sneed's Ferry	J. D. Baggett, Rt. 2, Jacksonville
Fort Barnwell	J. F. Stegall, Rt. 1, Dover	J. W. Kilpatrick, Rt. 1, Dover
Grant's Creek	Tasso W. Siler, Jacksonville	George Riggs, Box 140, Rt. 1, Maysville
Havelock, First	Walter L. Jones, Havelock	John D. Cook, 3C Ocracoke D., Havelock
†Havelock, Cherry Point	Charles A. Leonard, Box 505, Havelock	Jesse D. Dickens, 4-A Avon Lane, Havelock
Kellum	Thomas C. Williams, Box 97, Jacksonville	Cyrus Parker, Rt. 2, Jacksonville
Marshallberg	A. L. Benton, Marshallberg	Mrs. Margaret Moore, Marshallberg
Maysville, First	Garland L. Foushee, Box 101, Maysville	Sonny Godwin, Rt. 1, Maysville
†Maysville, Memorial	J. R. Owens, 2H Ocracoke D., Havelock	J. C. Bell, Maysville
Morehead City, First	John H. Bunn, Morehead City	James B. Willis, Morehead City
New Bern, First	Charles E. Parker, 304, Johnson St., New Bern	Needham C. Crowe, New Bern
New Bern, Tabernacle		Lloyd V. Lane, Hancock St. New Bern
N. Jacksonville	D. H. Smith, Box 261, Jacksonville	W. G. Rivenbark, Rt. 2, Jacksonville
Oriental	James Dissel, Wake Forest	Stanley Horton, Oriental
Piney Grove (Jones)	D. E. Hill, Pollocksville	Julian Waller, Pollocksville
Piney Grove (Onslow)	Maurice Norman, Silverdale	A. D. Hatsell, Silverdale
Pollocksville	D. E. Hill, Pollocksville	G. G. Simmons, Pollocksville
Richlands	E. H. Cannady, Richlands	B. H. Jones, Richlands
Smyrna	L. C. Chandler, Atlantic	Miles Willis, Smyrna
Spring Garden	J. F. Stegall, Rt. 1, Dover	S. A. Wilson, Sr., Rt. 2, New Bern
Swansboro	Laurie J. Atkinson, Swansboro	Elbert Benton, Swansboro
Tar Landing	Anthony Z. Gurganus, Wake Forest	David Newbold, Jacksonville
Trenton	D. E. Hill, Pollocksville	Thomas Stilley, Trenton
Vandemere	H. B. Hines, Aurora	Milton Mizelle, Vandemere
Woodville	A. L. Benton, Marshallberg	G. W. Gillikin, Rt. 1, Beaufort
Newport Mission	M. R. Haire, Davis	B. T. Burroughs, Craven St., Havelock
Harkers Island Mission	M. R. Haire, Davis	
Totals		

ASHE—Continued

Churches	Services	Money Expended for New Buildings	Baptisms	Total Church Membership	Sunday School Enrollment	Vacation Bible School Enrollment	Training Union Enrollment	W. M. U. Enrollment	Total Local Church Gifts (Including Pastor's Salary)	Total Mission Gifts	Grand Total (Add Last Two Totals)
Pleasant Ho.	1	$ 5,000	2	92	51	60	------	------	$ 5,401	$ 204	$ 5,605
Pleasant Va.	1	--------	------	89	33	34	------	------	100	65	165
Prosperity	1	--------	------	18	------	------	------	------	24	--------	24
Rock Creek	1	--------	1	49	62	22	------	------	185	69	254
Round Knob	1	--------	------	59	95	38	------	------	250	21	271
Sabbath Ho.	1	--------	------	80	*68	42	66	------	1,050	18	1,068
Smethport	1	--------	2	128	77	37	45	------	171	164	335
Sturgills	2	--------	2	56	96	52	50	------	303	89	392
Three Forks	2	--------	------	124	74	40	------	------	322	55	377
Tuckerdale	2	--------	9	131	94	53	------	------	334	125	459
Valley Home	1	--------	4	156	50	125	------	------	396	56	452
Wagoner	2	--------	------	26	89	72	------	------	52	5	57
Warrensville	2	--------	------	90	109	38	25	15	735	72	807
Welcome Ho.	1	--------	4	65	80	85	------	------	282	25	307
W. Jefferson	All	8,000	4	504	317	138	91	134	12,134	2,814	14,948
W. Pine Swp.	1	--------	------	25	30	18	------	------	72	92	164
----------	----------	$ 13,107	197	6,103	4,222	2,345	760	272	$ 50,329	$ 10,508	$ 60,837

ATLANTIC

Atlantic	4	$--------	3	190	184	78	61	67	$ 9,610	$ 763	$ 10,373
Bayboro	3	--------	2	80	124	66	------	18	1,166	482	1,648
Bayview	3	--------	5	42	98	------	------	------	280	33	313
Bear Creek	2	--------	------	88	71	50	44	17	1,171	155	1,326
Beaufort, F	4	--------	21	484	400	160	164	168	22,520	4,676	27,196
Bethlehem	4	--------	16	209	152	98	94	55	7,509	899	8,408
Cove City	2	--------	6	81	*	------	------	------	2,211	63	2,274
Davis	4	--------	11	176	244	85	96	83	15,528	1,117	16,645
Dover	2	--------	12	151	85	70	------	------	726	33	759
Enon Chapel	2	--------	------	116	97	------	------	------	1,285	258	1,543
Fort Barnwell	4	--------	4	131	147	103	------	20	2,099	236	2,335
Grant's Creek	2	--------	11	143	91	66	------	------	2,072	489	2,561
Havelock:											
First	4	--------	16	184	183	100	65	38	8,372	346	8,718
Cherry Pt.	4	--------	3	75	143	210	40	58	1,341	203	1,544
Kellum	4	--------	17	213	204	135	95	43	5,128	458	5,586
Marshallberg	3	--------	------	121	70	46	------	42	2,803	1,057	3,860
Maysville:											
First	4	--------	16	216	209	110	135	53	8,640	1,069	9,709
Memorial	2	--------	8	99	116	------	------	56	8,363	382	8,745
M'hd City, F.	4	--------	27	827	576	280	63	243	29,243	5,377	34,620
New Bern:											
First	4	--------	26	888	774	147	128	214	31,212	15,315	46,527
Tabernacle	4	--------	11	527	654	194	88	51	12,647	7,046	19,693
N. Jack'ville	4	--------	8	75	89	90	44	------	3,349	201	3,550
Oriental	2	--------	2	79	97	65	55	29	1,751	631	2,382
Piney Gr. J	2	--------	------	95	70	31	------	26	1,283	358	1,641
Piney Gr. O	4	--------	26	372	230	105	95	63	11,823	562	12,385
Pollocksville	3	--------	1	127	98	40	------	81	3,589	1,225	4,814
Richlands	4	--------	6	203	183	165	49	89	7,481	1,625	9,106
Smyrna	4	--------	1	80	80	55	------	37	1,285	232	1,517
Sp. Garden	4	--------	6	152	96	60	------	59	1,620	590	2,210
Swansboro	4	--------	17	292	412	199	77	73	6,296	1,228	7,524
Tar Landing	2	--------	------	38	40	------	------	------	223	12	235
Trenton	2	--------	3	127	102	110	------	20	1,674	258	1,932
Vandemere	2	--------	1	30	30	------	------	------	518	246	764
Woodville	3	--------	------	53	40	45	------	11	1,371	155	1,526
Newport Mis.	4	--------	10	45	69	------	------	13	1,368	45	1,413
Harkers Isl. Mission	----------	--------	------	------	------	------	------	------	----------	--------	--------
----------	----------	$--------	296	6,809	6,358	2,963	1,393	1,727	$ 217,557	$ 47,825	$265,382

AVERY

Churches	Pastor and Postoffice	Sunday School Superintendent and Postoffice
Aaron	Frank St. John, Lenoir	Edgar Pritchard, Montezuma
Big Meadow	Ted Braswell, Spruce Pine	Homer Caloway, Plum Tree
Beech Mountain	Lawrence Hagaman, Zion Hill	Dave Trivett, Whaley
Belview	Ned Hughes, Spruce Pine	J. R. Ollis, Cranberry
Cranberry	C. A. Buchanan, Toecane	John Holsclaw, Cranberry
Chestnut Dale	Vivian Brown, Minneapolis	Geter Isaacs, Frank
Crossnore	Roy F. Brown, Crossnore	John Webb, Crossnore
Elk Valley	D. N. Jones, Heaton	Ernest Eller, Heaton
Elk Park	E. B. Hughes, Johnson City Tenn.	R. C. Isaacs, Elk Park
Fall Creek	D. N. Jones, Heaton	D. C. Cook, Whaley
Fair View	Ernest Canipe, Barkersville	James Puckett, Kalmia
Flat Springs	Bynum Trivett, Stoney Fork	Cleo Jones, Whaley
Green Valley	Frank Brown, Cranberry	Kelly Ollis, Kalmia
Henson Creek	Jeff Willis, Tocane	Paul Dellinger, Spear
Jonas Ridge	No Pastor at Present	H. R. Clark, Jonas Ridge
Minneapolis	D. N. Jones, Heaton	R. T. Lewis, Minneapolis
Mt. Pleasant	L. L. Estepp, Hughes	H. S. Burleson, Star Rt., Newland
Newland	J. W. Costner, Newland	Bruce Daniels, Newland
Oak Grove	A. D. Lail, Connelly Springs	Arnold Parker, Newland
Pineola	J. A. Buchanan, Spruce Pine	Lloyd Thompson, Pineola
Pleasant Hill	Mack Hodges, Bakersville	Ed W. Buchanan, Minneapolis
Pleasant Valley	Earl Teaster, Carter View, Tenn.	Robert Hicks, Elk Park
Powder Mill	J. C. Francisco, Elizabethton, Tenn.	Joe Cantrell, Senia
Roaring Creek	Park Whitson, Bakersville	J. G. Hughes, Valley
Stamey Town	Ted Braswell, Spruce Pine	Charlie Taylor, Three Mile
Sugar Mountain	E. G. Hayes, Montezuma	Jonn Hayes, Montezuma
Valley Haven	Ira Hodges, Banner Elk	Larry Draughan, Banner Elk
Whites Memorial	Ted Braswell, Spruce Pine	George Huskins, Kalmia
Yellow Mountain	No Pastor at Present	Vestor Stafford, Spear
Totals		

BEULAH

Antioch	E. B. Booker, Timberlake	Lawrence Rogers, Rt. 3, Roxboro
Baynes Chapel	E. W. Byerly, Rt. 3, Burlington	J. E. Grubbs, Rt. 3, Burlington
Berry's Grove	E. B. Booker, Timberlake	Thomas Crabtree, Rt. 2, Rougemont
Bethany	Joe B. Currin, Roxboro	A. C. Day, Rt. 1, Rougemont
Bethel Hill	J. F. Funderburke, Rt. 2, Roxboro	W. W. Rogers, Jr., Woodsdale
Beulah	J. A. Dunevant, Thos. St., Reidsville	Thomas Coley, Star Rt., Yanceyville
Blanch	A. F. Yarbrough, Milton	R. G. Powell, Rt. 1, Blanch
Ca-Vel	Julian M. Motley, Rt. 1, Roxboro	W. T. Walker, 803 N. Main St., Roxboro
Clement	Charles A. Stevens, Hurdle Mills	John Newton, Rt. 2, Hurdle Mills
Ephesus	A. F. Yarbrough, Milton	J. E. Pulliam, Semora
High View	Joe B. Currin, Roxboro	Raymond Lowery, Rt. 1, Virginlia, Va.
Kerr's Chapel	E. W. Byerly, Rt. 3, Burlington	J. L. Underwood, Rt. 2, Elon College
Lamberth Hill	W. R. Monk, Roxboro	W. R. Monk, Roxboro
Lamberth Memorial	J. H. Scalf, Jr., Wake Forest	E. H. Perkins, Rt. 1, Roxboro
Lea Bethel	Alfred F. Gibson, Prospect Hill	Koy E. Mabe, Prospect Hill
Longhurst	Ray L. Cumbee, Longhurst	Melvin Blalock, Longhurst
Mill Creek	J. F. Funderburke, Rt. 2, Roxboro	Earl Gentry, Rt. 2, Roxboro
Milton	A. F. Yarbrough, Milton	J. H. Powell, Milton
Montwood	H. S. Yarborough, Rt. 1, Roxboro	Earl Shotwell, Longhurst
Mt. Harmony	George E. Reynolds, Wake Forest	Odie Clayton, Rt. 3, Roxboro
Old Lea Bethel	J. A. Dunevant, Thos. St., Reidsville	Warren Wade, Rt. 1, Leasburg
Olive Branch	Joe B. Currin, Roxboro	Jesse Mooney, Rt. 3, Roxboro
Providence (C)	Roy D. Keller, Rt. 4, Danville, Va.	H. S. Huff, Rt. 4, Danville, Va.
Providence (P)	Calvin S. Knight, Rt. 2, Roxboro	Jackie McKinney, Rt. 2, Roxboro
Rock Grove	L. J. Morgan, Clarksville, Va.	C. Donald Garrett, Box 664, Roxboro
Roxboro Baptist	L. G. Elliott, Roxboro	R. B. Griffin, Morgan St., Roxboro
Roxboro Front St.	No Pastor	Arnold Green, Roxboro
Semora	L. J. Morgan, Clarksville, Va.	C. D. Allen, Semora
Shiloh	L. J. Morgan, Clarksville, Va.	F. W. Vernon, Rt. 1, Blanch
Theresa	John M. Wesley, Roxboro	Jessie Clayton ,Rt. 1, Woodsdale
Thompsonville	W. W. Stanley, Rt. 1, Reidsville	Claybon J. Clark, Rt. 1, Reidsville
Trinity	W. W. Stanley, Rt. 1, Reidsville	P. W. Tysinger, Rt. 1, Reidsville
Yanceyville	T. C. Williams, Jr., Yanceyville	J. C. Watkins, Yanceyville
Totals		

AVERY

Churches	Services	Money Expended for New Buildings	Baptisms	Total Church Membership	Sunday School Enrollment	Vacation Bible School Enrollment	Training Union Enrollment	W. M. U. Enrollment	Total Local Church Gifts (Including Pastor's Salary)	Total Mission Gifts	Grand Total (Add Last Two Totals)
Aaron	2-4	$	3	105	84		38		$ 1,324	$ 405	$ 1,729
Big Meadow	2-3		14	171	85				1,120	650	1,770
Beech Mt.	2-4		7	165	97		21		2,085	60	2,145
Belview	1-3			113	126			11	1,000	180	1,180
Cranberry	4		1	116	168				1,118	361	1,479
Chestnut Dale	1-3		2	57	54				300	25	325
Crossnore	All		5	222	184	69	98	30	4,793	451	5,244
Elk Valley	1-3		3	161	150				528	240	768
Elk Park	1-3			71	80	30	20	20	1,171	222	1,393
Fall Creek	1-3		8	212	154				2,193	236	2,429
Fair View	3		4	71	74				300		300
Flat Spgs.	1		7	220	175		43		1,170	89	1,259
Green Valley	2-4		6	138	53				2,737	259	2,996
Henson Creek	2-4			107	60				441	5	446
Jonas Ridge	1-3		6	85	52				727	206	933
Minneapolis	2-4		7	117	81				1,704	206	1,910
Mt. Pleasant	1-3		19	150	105				827	837	1,664
Newland	All	8,031	18	225	109	62	33	21	11,521	619	12,140
Oak Grove	2-4			100	85				534	20	554
Pineola	2-4		5	81	64				587	79	666
Pleasant Hill	1-3		8	351	174			10	2,544	394	2,938
Pleasant Val.	1-3		5	124	65				138	26	164
Powder Mill	1-3			83	80				301	420	721
Roaring Creek	4		5	91	70				80	160	240
Stamey Town	1		7	45	61				288	20	248
Sugar Mtn.	2-3-4		10	38	48		30	7	860	100	960
Valley Haven	1-4		4	62	65				916	146	1,062
Whites Mem.	2			49	96				1,102	190	1,292
Yellow Mtn.	2-4		5	104	71				300	109	409
		$ 8,031	159	3,634	2,770	161	283	99	$ 42,649	$ 6,715	$ 49,364

BEULAH

Antioch	1-2-3-4	$	10	170	105	70	21	28	$ 1,827	$ 448	$ 2,275
Baynes Ch.	2-4			110	135	114		60	3,593	609	4,202
Berry's Gr.	1-2-3-4	1,862	2	310	216	128		55	3,223	1,272	4,495
Bethany	2-4			41	25			7	914	313	1,227
Bethel Hill	1-2-3-4		2	247	143	35		89	2,602	1,445	4,047
Beulah	1-2-3-4		1	78	93	98		12	2,974	270	3,244
Blanch	2-4		9	127	59	35		18	1,009	184	1,193
Ca-Vel	All		2	300	217	115	106	87	3,475	731	4,206
Clement	1-2-3	1,650	34	210	212	162	53	133	5,094	1,360	6,454
Ephesus	1-2-3		1	*171	53	30		12	1,773	239	2,012
High View	1-2-3-4			81	96	62			2,267	158	2,425
Kerr's Chapel	1-3		3	119	60	32		22	1,450	320	1,770
Lamberth Hill	1-3			24	30				107	10	117
Lamberth Me	1-2-3-4		5	251	149	128			1,149	1,115	2,264
Lea Bethel	All		2	119	101	102		46	2,103	867	2,970
Longhurst	All	3,500	21	493	458	148	121	128	13,811	1,785	15,596
Mill Creek	1-2-3-4		1	*326	169	96	77	95	4,135	1,219	5,354
Milton	1-4-5		5	90	86	30		54	1,518	207	1,725
Montwood	All		11	118	111	60	54	27	6,431	95	6,526
Mt. Harmony	1-2-3-4	1,321	4	285	145	122	61	7	3,057	526	3,583
Old Lea Bet.	1-2-3-4	800	4	92	88	58		8	1,258	45	1,303
Olive Branch	1-2-3-4	1,733	12	338	196	97		39	2,733	500	3,233
Providence C.	All		4	414	333	76	61	104	5,134	2,433	7,567
Providence P.	All		2	443	275	101	92	146	4,889	998	5,887
Rock Grove	1-3	12,208	2	152	120	73		12	1,479	279	1,758
Roxboro B.	All	20,643	8	839	591	146	101	273	42,190	9,724	51,914
Roxboro F. St	All		11	72	89	50		18	5,212	293	5,505
Semora	2-4			33	55	14		6	758	466	1,224
Shiloh	1-3		5	72	63	54		24	1,317	452	1,769
Theresa	All	1,004	42	264	293	106	106	23	3,201	49	3,250
Thomp'ville	1-2-3-4	400	14	109	182	89		16	3,632	664	4,296
Trinity	1-2-3-4		20	111	157	114			8,257	319	8,576
Yanceyville	All	4,521	5	300	237	77		120	10,777	1,797	12,574
		$ 48,842	242	6,909	5,342	2,622	923	1,669	$ 153,349	$ 31,192	$184,541

BLADEN

CHURCHES	PASTOR AND POSTOFFICE	SUNDAY SCHOOL SUPERINTENDENT AND POSTOFFICE
Abbottsburg	H. B. Bennett, Shallotte	Billy McKeithan, Abbottsburg
Beards Chapel	Gaston Hester, Bladenboro	Gady Norris, Garland
Bethel		Thomas Carroll, Dublin
Bladenboro First	John H. McCrimmon, Bladenboro	J. J. Pittman, Bladenboro
Briar Branch	George Denton, Fayetteville	Grad Bryan, Parkersburg
Butters	Richard McDuffie, Elizabethtown	Mrs. Ross Edwards, Bladenboro
Calvary	R. A. Britt, Bladenboro	W. B. Warner, Clarkton
Center Roads	Bob Harris, Franklinton	M. C. Carroll, Bladenboro
Clarkton	John A. Moore, Clarkton	C. E. Evans, Clarkton
Council	J. B. Dosher, Kelly	A. L. Grimsley, Council
Cypress Creek	E. F. Knight, Kerr	Wilbert Davis, Parkersburg
Dublin First	R. L. Edwards, Dublin	Dixon Brisson, Dublin
Elizabethtown	A. D. Frazier, Elizabethtown	D. A. Harris, Elizabethtwon
Galeed	Joel Johnson, Fairmont	Eugene Kelly, Boardman
Hickory Grove	R. L. Edwards, Dublin	Luther Davis, Bladenboro
Lagoon	J. B. Dosher, Kelly	R. H. Merritt, Lagoon
Lisbon	R. A. Britt, Bladenboro	Irwin Phillips, Council
Love Grove	J. R. Burn, Tar Heel (Supply)	J. M. Wilson, Tar Heel
Nat Moore	N. B. Edge, Fayetteville	H. B. Bigford, Kelly
†New Center	Holland Hughes, Bladenboro	Jack Collins, Clarkton
Richardson	John A. Moore, Clarkton	Elery Singletary, Bladenboro
Riverside	M. M. Turner, Ingold	Bill Jernigan, Garland
Sandy Grove	Gaston Hester, Bladenboro	T. E. Guyton, Bladenboro
Shady Grove	R. M. Walton, Rt. 2, Wilmington	Leston Thompson, Clarkton
Suggs Grove	George Denton, Fayetteville	M. K. Edge, Rt. 5, Fayetteville
Tobermory	R. A. Britt, Bladenboro	Nick L. Baker, St. Pauls
West Bladenboro	Gaston Hester, Bladenboro	W. B. Hester, Bladenboro
Whites Creek	Bob Harris, Raeford	E. L. Harrelson, Clarkton
White Lake		Gaddie Smith, White Lake
White Oak		R. G. Kinlaw, White Oak
Zion Hill	E. S. Lingle, Bladenboro	Theron Pait, Bladenboro
Totals		

BLUE RIDGE

Bethel	Clyde Green, Marion	Kelton Simmons, Rt. 2, Marion
Bethlehem	Garrett A. Propst, Rt. 1, Old Fort	G. C. Tabor, Rt. 1, Old Fort
Brookside	Bruce Franklin, Rt. 2, Marion	L. O. Lawing, Rt. 1, Marion
Calvary	Clyde Green, Marion	Ranz Lavender, Rt. 3, Marion
Catawba Falls	Virgil Bradburn, Marion	Billy Brown, Old Fort
Chapel Hill	Millard F. Hall, E. Marion	Ray Fender, Rt. 1, Marion
Cherry Springs	Franklin Justice, E. Marion	Young H. Walker, Rt. 1, Old Fort
Clear Creek	Guthrie Colvard, Rt. 4, Marion	Frank Edwards, Rt. 4, Marion
Dysartville	Everett K. Baker, Valdese	Harvey Mashburn, Rt. 2, Union Mills
Glenwood		Cecil Rayburn, Glenwood
Greenlee	W. E. Walker, Rt. 1, Old Fort	R. E. James, Marion
Hankins	Donald Wilson, Marion	Clarence Burnette, Rt. 3, Marion
Harmony Grove	Clifton Cooper, Rt. 1, Nebo	J. G. Norton, Rt. 1, Nebo
Hefner Memorial	Clifford L. Cable, Rt. 2, Marion	Will Robinson, N. Cove
Hicks Chapel	Kenneth Hicks, Robinsville	Delmar Burnette, Rt. 3, Marion
Laurel Hill	Lother B. Bishop, Rt. 2, Salisbury	Truman Walker, Rt. 1, Marion
Macedonia	David Chatham, Rt. 2, Union Mills	Henry Sprouse, Rt. 1, Nebo
Marion:		
Clinchfield	Neils H. Larsen, Clinchfield Sta., Marion	C. W. Bradley, Box 423, Marion
Cross Mill	B. M. Strickland, Rt. 2, Marion	Guy Hensley, Box 521, Marion
East Marion	Henry W. Stough, E. Marion	Lewis Erskine, Rt. 1, Marion
First	Thomas E. West, Marion	I. A. McLain; Main St., Marion
Garden Creek	C. C. Parker, Rt. 4, Marion	Fate Burnette, Rt. 3, Marion
West Court	Ray F. Long, 1 Elizabeth Dr., Marion	Frank Ellis, 622 W. Court St., Marion
West Marion	Harvey W. Rumfelt, Gen. Del., Marion	Frank Pyatt, Rt. 2, Marion
Yancey Street	George Anderson, Rt. 2, Marion	Charles Willis, Box 106, Marion
Nebo	Clifton Cooper, Rt. 1, Nebo	L. V. Bradley, Rt. 2, Nebo
North Cove	Donald Wilson, Rt. 3, Marion	Worth Womick, Marion
Old Fort	John G. Hicks, Old Fort	Vann Hughes, Old Fort
Peppers Creek	Charles Russell, Clinchfield Sta., Marion	Wilder Lowary, Altapass
Rolands Chapel	Charles Russell, Rt. 1, Marion	William F. Roland, Rt. 2, Nebo
Stone Mountain	Jack Gufley, Jr., Rutherfordton	Cecil Smith, Star Rt., Black Mtn.

BLADEN

Churches	Services	Money Expended for New Buildings	Baptisms	Total Church Membership	Sunday School Enrollment	Vacation Bible School Enrollment	Training Union Enrollment	W. M. U. Enrollment	Total Local Church Gifts (Including Pastor's Salary)	Total Mission Gifts	Grand Total (Add Last Two Totals)
Abbottsburg	1-3	$ 3,405	2	96	146	85	------	20	$ 1,128	$ 436	$ 1,564
Beards Chapel	2-4	--------	2	92	134	87	------	------	1,925	344	2,269
Bethel	1-2-3-4	35,995	11	189	227	89	91	21	20,611	428	21,039
Bladenboro F	1-2-3-4	1,000	3	374	312	151	101	187	13,387	9,976	23,363
Briar Branch	--------	--------	2	68	52	------	------	13	527	92	619
Butters	1-2-3-4	--------	------	113	111	56	------	18	1,066	88	1,154
Calvary	2-4	--------	------	59	48	------	31	12	762	257	1,019
Center Roads	2-4	6,000	25	284	274	124	40	15	8,328	485	8,813
Clarkton	1-2-3-4	14,106	12	287	321	83	64	127	17,734	1,406	19,140
Council	1-2-3-4	--------	2	166	128	68	63	35	4,118	1,037	5,155
Cypress Creek	1-3	--------	12	189	164	95	68	38	2,580	803	3,383
Dublin First	1-2-3-4	--------	37	194	289	98	88	38	11,455	405	11,860
Elizabethtown	1-2-3-4	33,500	15	558	480	219	98	217	12,919	3,884	16,803
Galeed	2-4	500	------	275	220	------	98	59	1,845	1,833	3,678
Hickory Gr.	1-2-3-4	--------	------	218	171	97	115	36	2,796	2,765	5,561
Lagoon	2	263	------	25	28	20	20	------	565	47	612
Lisbon	1-3	13	3	171	172	65	91	124	4,264	361	4,625
Love Grove	2-4	--------	5	235	253	111	108	24	3,743	1,699	5,442
Nat Moore	2	--------	------	57	51	21	------	------	226	17	243
New Center	2-4	--------	------	54	79	59	------	------	242	--------	242
Richardson	1-3	417	4	88	56	55	------	19	1,120	164	1,284
Riverside	2-4	--------	------	111	89	51	23	19	1,489	771	2,260
Sandy Grove	2-4	--------	------	200	136	70	73	28	2,988	1,784	4,772
Shady Grove	2-4	491	12	183	183	*110	------	15	2,390	347	2,737
Suggs Grove	2-4	--------	1	141	104	60	34	------	5,183	298	5,481
Tobermory	2-4	--------	12	86	99	57	36	12	964	186	1,150
W. Bla'boro	1-2-3-4	1,936	------	151	117	75	31	12	2,803	2,298	5,101
Whites Creek	2-4	--------	3	112	132	48	65	16	1,043	407	1,450
White Lake	1-3	459	------	104	108	40	56	13	1,180	195	1,375
White Oak	1-2-3-4	--------	13	223	120	62	38	35	4,474	994	5,468
Zion Hill	1-2-3-4	--------	5	160	208	------	47	48	3,434	1,056	4,490
----------	----------	98,085	181	5,263	5,012	2,156	1,479	1,201	$ 137,289	$ 34,863	$172,152

BLUE RIDGE

Bethel	2	$------	4	154	160	48	61	16	$ 4,221	$ 224	$ 4,445
Bethlehem	4	1,716	5	155	136	63	53	27	1,986	291	2,277
Brookside	2	--------	1	21	32	29	------	------	255	9	264
Calvary	2	1,477	13	53	81	58	48	17	2,765	257	3,022
Catawba Falls	2	--------	------	*25	56	29	------	------	175	29	204
Chapel Hill	4	1,707	9	274	284	149	100	64	5,864	450	6,314
Cherry Spgs.	4	--------	7	188	186	59	63	12	1,416	495	1,911
Clear Creek	4	4,681	11	306	376	154	171	102	12,448	1,802	14,250
Dysartville	2	--------	7	117	89	79	------	------	1,390	386	1,776
Glenwood	2	1,200	1	128	152	55	61	------	2,281	597	2,878
Greenlee	4	--------	1	336	178	141	62	81	7,981	331	8,312
Hankins	1	--------	6	51	75	29	------	------	408	45	453
Harmony Gr.	2	1,496	5	135	124	------	59	44	3,647	306	3,953
Hefner Mem.	4	812	4	29	55	22	------	------	2,318	13	2,331
Hicks Chapel	1	--------	5	80	95	------	------	------	2,840	38	2,878
Laurel Hill	1	--------	------	60	65	19	------	------	731	98	829
Macedonia	1	--------	2	135	82	40	47	4	1,630	511	2,141
Marion:											
Clinchfield	4	--------	12	461	315	123	84	114	14,161	2,889	17,050
Cross Mill	4	3,860	8	693	536	189	134	159	15,993	1,335	17,328
E. Marion	4	--------	22	469	527	130	62	124	9,593	2,220	11,813
First	4	18,000	23	758	591	136	194	252	44,276	9,963	54,239
Garden C	4	1,440	19	331	297	121	90	87	7,794	278	8,072
W. Court	4	700	28	224	266	77	118	89	9,700	1,543	11,243
W. Marion	4	--------	18	191	221	117	90	67	4,164	687	4,851
Yancey St.	4	--------	14	327	78	30	------	------	1,445	82	1,527
Nebo	2	--------	26	250	232	146	74	41	4,211	257	4,468
N. Cove	2	--------	4	84	46	52	------	16	1,570	74	1,644
Old Fort	4	8,367	18	489	524	265	130	161	17,600	1,852	19,452
Peppers Cr.	4	--------	------	*53	40	16	------	------	61	32	93
Rolands Ch	1	--------	1	39	71	------	------	------	71	--------	71
Stone Mtn.	1	--------	------	45	25	------	------	------	306	18	324

BLUE RIDGE—Continued

Churches	Pastor and Postoffice	Sunday School Superintendent and Postoffice
Sugar Hill	George W. Anderson, Rt. 2, Marion	Jonas Reel, Rt. 1, Marion
Sunny Grove	Robert Early, Morganton	James Woodby, Rt. 1, Nebo
Sunny Vale		*Edward McFalls, Rt. 4, Marion
Turkey Cove	Donald Wilson, Marion	Clifford Early, Rt. 3, Marion
Vance Avenue	D. C. Hardin, Rt. 3, Rutherfordton	Wallace Burleson, Box 771, Black Mtn.
Vein Mountain	D. C. Hardin, Rt. 3, Rutherfordton	Arlie Davis, Rt. 2, Union Mills
Woodlawn	George Hisc, Rt. 3, Marion	Gilbert L. Byrd, Rt. 2, Marion
Zion Hill	E. F. Sprinkle, Rt. 2, Marion	Paul Sprinkle, Rt. 2, Marion
†Faith	John P. Crouch, Box 34, Old Fort	Glenn Pyatt, Nebo
†Mt. Pleasant	Bruce Franklin, Rt. 2, Marion	George Gardner, Rt. 1, Marion
Mission Vacation Bible School:		
Catawba Heights		
Mission Sunday Schools:		
Marion, East		Lewis Erskine, Rt. 1, Marion
Marion, First		I. A. McLain, 304 N. Main, Marion
Totals		

BRIER CREEK

Antioch	Noah Hayes, N. Wilkesboro	Coy Poteat, Rt. 3, N. Wilkesboro
Barker's Grove	Noah Hayes, N. Wilkesboro	Loyd Queen, Gilreath
Bethel	Donald Pardue, Jonesville	Robert Daye, Jonesville
Brier Creek	R. R. Crater, Ronda	C. A. Sparks, Roaring River
Cranberry	L. T. Younger, New Hope	Millard Mathis, Rt. 2, Roaring River
Dennyville	G. D. White, Rt. 5, Statesville	James Younger, Ronda
Fair View	C. M. Call, Rt. 2, Wilkesboro	Frank Holland, Rt. 2, Wilkesboro
†Fairview-Statesville	R. R. Cook, Rt. 2, Statesville	Glynn Scott, Rt. 5, Statesville
Fall Creek	Cecil Hooper, 177 Harris Ave., Elkin	Burley J. Daye, P.O. Box 263, Elkin
Fishing Creek Arbor	P. C. Parks, Cycle	L. G. Call, Rt. 2, Wilkesboro
Grassy Knob	G. D. White, Rt. 5, Statesville	J. W. Rash, Union Grove
Ham's Grove	L. T. Younger, New Hope	James Hutchins, Rt. 5, Statesville
Hebron	G. D. White, Statesville	M. J. Gooden, Turnersburg
Holly Springs	G. D. White, Statesville	Bristol Tharpe, Hamptonville
Hunting Creek	P. C. Parks, Cycle	Lawrence Johnson, N. Wilkesboro
Lewis	W. N. Hayes, N. Wilkesboro	Ernest L. Johnson, Rt. 3, N. Wilkesboro
Liberty	Noah Hayes, N. Wilkesboro	J. C. Tedder, Gilreath
Mt. Pisgah	R. C. Lloyd, Rt. 5, Statesville	K. W. Souther, Rt. 3, N. Wilkesboro
Mt. Sinai	J. W. Moore, Gilreath	J. U. Hendren, Rt. 2, Box 208, Wilkesboro
Mt. Vernon	G. D. White, Statesville	G. D. White, Jr., Rt. 5, Statesville
Mountain View	D. C. Thompson, New Hope	Paul Johnson, Rt. 1, Cycle
New Hope	T. M. Luffman, Jonesville	Walter Marlow, Oakwoods
New Prospect	R. C. Lloyd, Rt. 5, Statesville	J. W. Holland, Union Grove
Oak Grove	R. C. Lloyd, Statesville	Gaither W. Sprinkle, Hamptonville
Pleasant Grove	Ivory Couch, Ronda	Thomas Green, Ronda
Pleasant View	Coldwell Henderson, Hamptonville	Johnnie Swisher, Rt. 1, Mocksville
Rocky Hill	L. T. Younger, New Hope	Rece Campbell, Rt. 2, Statesville
Shady Grove	L. T. Younger, New Hope	M. D. Gregory, Cycle
Shiloh	M. F. Reavis, Yadkinville	Ray Madison, Hamptonville
Swan Creek	George Walters, Jonesville	J. P. Adams, Jonesville
Sweet Home	J. A. Brachen, Rt. 1, Mocksville	H. V. Poteat, Union Grove
Union	R. R. Crater, Ronda	Kermit Pardue, Cycle
Zion	G. D. White, Statesville	Coetta Trivette, Union Grove
Totals		

BRUNSWICK

Antioch	Fred Johnson, Bolivia	Stacy Sellers, Bolivia
Bethel	B. H. Price, Southport	Johnie Simmons, Southport
Beulah	T. F. Johnson, Rt. 2, Bolivia	W. H. McLamb, Shallotte
Bolivia	W. R. Moorehead, Rt. 2, Leland	H. Foster Mintz, Bolivia

BLUE RIDGE—Continued

Churches	Services	Money Expended for New Buildings	Baptisms	Total Church Membership	Sunday School Enrollment	Vacation Bible School Enrollment	Training Union Enrollment	W. M. U. Enrollment	Total Local Church Gifts (Including Pastor's Salary)	Total Mission Gifts	Grand Total (Add Last Two Totals)
Sugar Hill	2	$	6	77	106	38			$ 1,085	$ 297	$ 1,382
Sunny Grove	2		12	65	84	40			1,404	61	1,465
Sunny Vale	2			69	*33	29			369	101	470
Turkey Cove	1	845	8	185	198				2,331	229	2,560
Vance Ave.	4	1,939	3	64	100	84		14	3,033	318	3,351
Vein Mtn.	1	3,000	5	35	50	48		10	1,250	342	1,592
Woodlawn	2		2	43	60	38			575	74	649
Zion Hill	2		22	282	185	75			747	755	1,502
Faith	4	430	9	31	76				1,817	153	1,970
Mt. Pleasant	1		18	42	72				510		510
Mission Vac. B. School:											
C. Heights						63					
Mis. Sunday Schools:											
Marion, E					87						
Marion, F					36						
		$ 51,670	359	7,554	7,082	2,791	1,701	1,501	$ 196,422	$ 29,442	$225,864

BRIER CREEK

Antioch	1-3	$	3	215	127				$ 1,514	$ 51	$ 1,565
Barker's Gr.	2			*24	24				494	12	506
Bethel	2-4	21,790	5	165	116				22,679	30	22,709
Brier Creek	4		4	84	71				362	40	402
Cranberry	2-4		11	157	143				629	127	756
Dennyville	1-4		12	207	100				497	19	516
Fair View	1			26	44				30	4	34
Fairview-St.	1-2-3-4		17	43	99	55		26	1,543	4	1,547
Fall Creek	1-3		4	406	162				2,617	381	2,998
Fishing C A	2-4	4,141	10	264	183				3,771	72	3,843
Grassy Knob	4	4,721	3	260	139				5,282	158	5,440
Ham's Grove	1-3		2	171	86				270	155	425
Hebron	2-5		4	462	309			55	1,259	2,877	4,136
Holly Spgs.	1-3	3,960	6	137	103	43		23	3,959	408	4,367
Hunting Cr.	1-3		12	150	100				1,168		1,168
Lewis	3		4	112	73				271		271
Liberty	4		3	99	55				156	67	223
Mt. Pisgah	2		11	157	103				300	279	579
Mt. Sinai	2-4		6	188	71				334	15	349
Mt. Vernon	2-4		3	206	126				646	1,382	2,028
Mtn. View	2-4		7	165	75				322		322
New Hope	2		11	158	75				1,155	53	1,208
New Prospect	2-4		5	317	148				1,290	316	1,602
Oak Grove	1-3		10	290	160			36	1,186	526	1,712
Pleasant Gr.	1-3	7,566	2	426	220		108		7,190	670	7,860
Pleasant V.	2-4		1	137	90				639	102	741
Rocky Hill	2-4		5	304	120				490	1,016	1,506
Shady Grove	1-3		9	305	135				1,152	122	1,274
Shiloh	1			212	159			52	946	800	1,746
Swan Creek	1-3		10	499	361			14	5,236	270	5,506
Sweet Home	2-4			182	75				69	27	96
Union	2		4	259	209			36	1,150	296	1,446
Zion	4			254	166	127	98	55	1,918	1,717	3,635
		$ 42,178	184	7,041	4,227	225	206	297	$ 70,524	$ 11,996	$ 82,520

BRUNSWICK

Antioch	All	$ 2,267	36	277	197	117	135	83	$ 7,125	$ 1,111	$ 8,236
Bethel	1-2-3			*118	72	20			1,154	283	1,427
Beulah	2-4			85	61				1,253	311	1,564
Bolivia	2-4		3	95	80	56	45	50	150	266	416

BRUNSWICK—Continued

Churches	Pastor and Postoffice	Sunday School Superintendent and Postoffice
Boone's Neck	E. C. Reaves, Supply	Bedford Ludlum, Supply
Chapel Hill	H. B. Bennett, Shallotte	Woodrow Russ, Shallotte
Cool Run	Jennis McLamb, Shallotte	Ruth Ludlum, Shallotte
Elah	Joe Stanley, Leland	Houston Williams, Rt. 2, Leland
Farmer's Chapel	Walter Phelps, Wilmington	Mrs. Bertie Wilkens, Leland
Friendship	R. W. Strickland, Whiteville	Walter Harper, Ash
Goshen	J. C. Stanley, Leland	H. O. Peterson, Sr., Leland
†Gospel Center	Weston Varnum, Supply	Mrs. Lola Swain, Supply
Jennie's Branch		T. L. Ballard, Shallotte
Lebanon		I. S. Willetts, Winnabow
Leland	H. W. Crainshaw, Leland	Lee Sullivan, Leland
Longwood	T. F. Johnson, Bolivia	J. I. Milliken, Longwood
Mill Creek	Fred Gore, Rt. 3, Whiteville	R. S. Willetts, Bolivia
Mt. Olive	B. H. Price, Southport	L. J. McKeithan, Bolivia
Mt. Pisgah	E. C. Reaves, Supply	Warren Sellers, Supply
New Life	B. H. Price, Southport	E. L. Vereen, Freeland
Oak Grove	Mack Gore, Conway, S. C.	George D. Lewis, Supply
Ocean View	T. F. Johnson, Bolivia	*Charlie Benton, Rt. 1, Shallotte
Prospect	F. E. Gore, Supply	V. H. Clemmons, Supply
Sabbath Home	Weston Varnum, Supply	N. C. Bellamy, Supply
Shallotte	Jennis McLamb, Shallotte	B. F. Russ, Ash
Soldier Bay	W. M. Ussery, Ash	Mrs. Mary Long, Ash
Southport	T. D. Tolar, Southport	W. L. Aldridge, Southport
Supply	W. M. Ussery, Ash	V. E. Galloway, Supply
Town Creek	L. L. Barnes, Rt. 2, Elizabethtown	Linwood Benton, Leland
Totals		

BRUSHY MOUNTAIN

Beaver Creek	B. F. Peeler, Taylorsville	Troy Huskey, Boomer
Big Ivey	Bine Church, Purlear	Odell Beshears, Parsonville
Boiling Springs	A. W. Eller, Rt. 1, Wilkesboro	Turner Huffman, Purlear
Cub Creek	Clate Brown, Rt. 2, Wilkesboro	R. C. Pegram, Rt. 2, Wilkesboro
Davis Memorial	J. T. Higgins, Wilkesboro	Emma Fergerson, Purlear
Edgewood	A. E. Watts, Taylorsville	M. M. Anderson, Rt. 2, Wilkesboro
Elk	Walter Dula, Rt. 5, Lenoir	Jim Edminston, Fergerson
Fishing Creek		C. B. Mayberry, Rt. 3, N. Wilkesboro
Gordon	Gilbert Osborne, N. Wilkesboro	W. P. Carson, N. Wilkesboro
Goshen	Clate Brown, Rt. 2, Wilkesboro	H. A. Carlton, RFD., Boomer
Harmony	M. L. Blevins, Hays	Clyde Reavis, Rt. 1, N. Wilkesboro
Lewis Fork	A. W. Eller, Rt. 1, Wilkesboro	Vernon Dyer, Purlear
Liberty Grove	Loyd Pardue, Elkin	Tam Hutchinson, Rt. 2, N. Wilkesboro
Little Rock	A. W. Eller, Rt. 1, Wilkesboro	Ray Parsons, Boomer
Moravian Falls	C. J. Pool, Rt. 2, Wilkesboro	Mrs. G. G. Foster, Rt. 2, Wilkesboro
Mt. Carmel	Iredell Osborne, Cricket	Kelley Pipes, Rt. 2, Pores Knob
Mt. Pleasant	W. H. Caldwell, Cricket	Curtis Greene, Rt. 1, Purlear
Mt. Zion	E. C. Hodges, Hendrix	W. O. Barnett, Hendrix
New Hope	Glenn Huffman, Rt. 1, N. Wilkesboro	Wayne Vannoy, Purlear
North Wilkesboro:		
First	John T. Wayland, N. Wilkesboro	D. E. Elledge, 1224 Hinshaw St., N. Wilkesboro
Second	Richard Byrd, N. Wilkesboro	Ray Shumate, Rt. 1, N. Wilkesboro
Hinshaw Street	Cleat W. Simmons, Jonesville	Julius Brock, N. Wilkesboro
†Oak Grove	Burl Smith, Jefferson	E. E. Stanley, Cricket
Oakwoods	Richard Day, Elkin	Frank Walker, 502 F St., N. Wilkesboro
Pilgrim	J. Roby McNeil, Purlear	*Sloan Deal, Rt. 1, Wilkesboro
Pleasant Grove	Albert C. Pruitt, N. Wilkesboro	Joe L. Parsons, Rt. 1, Wilkesboro
Pleasant Home	W. H. Caldwell, Cricket	Charles Bishop, Reddies River
Purlear	J. Glenn Huffman, Rt. 1, N. Wilkesboro	D. C. Whittington, Purlear
Roaring River	Wm. D. Byrd, Jonesville	C. C. Alexander, Roaring River
Shady Grove	Albert C. Pruitt, N. Wilkesboro	Mrs. Willard Eller, Rt. 1, N. Wilkesboro
Sharon Walker	Fred Blevins, Rt. 2, Wilkesboro	T. R. Barlow, Rt. 1, Boomer
Stony Hill	J. Roby McNeil, Purlear	G. S. McNeil, Parsonville
Walnut Grove	C. J. Pool, Rt. 2, Wilkesboro	Joel Bentley, N. Wilkesboro

BRUNSWICK—Continued

Churches	Services	Money Expended for New Buildings	Baptisms	Total Church Membership	Sunday School Enrollment	Vacation Bible School Enrollment	Training Union Enrollment	W. M. U. Enrollment	Total Local Church Gifts (Including Pastor's Salary)	Total Mission Gifts	Grand Total (Add Last Two Totals)
Boone's Neck	1	$-------	1	35	50	51	43	------	$ 1,650	$ 887	$ 2,537
Chapel Hill	1	--------	------	123	121	95	------	------	1,594	331	1,925
Cool Run	2-4	310	------	67	80	72	------	------	785	144	929
Elah	2-4	202	6	98	149	50	48	41	1,569	357	1,926
Farmer's Ch	----------	663	------	134	83	43	------	------	1,486	157	1,643
Friendship	--------	--------	------	144	62	28	------	------	1,842	296	2,138
Goshen	2-4	--------	2	74	65	63	------	20	941	787	1,728
Gospel Cen.	1-3	146	------	14	34	37	------	------	496	62	558
Jennie's Br.	2-4	--------	20	115	163	90	------	27	1,143	530	1,673
Lebanon	----------	--------	2	120	89	52	74	49	877	765	1,642
Leland	All	1,000	7	120	151	103	62	49	3,638	195	3,833
Longwood	1-3	--------	2	78	59	31	------	------	820	13	833
Mill Creek	All	3,502	4	254	217	91	91	46	3,019	721	3,740
Mt. Olive	1-3	--------	2	67	58	25	------	41	586	307	893
Mt. Pisgah	1-2-3-4	4,500	2	163	190	88	79	54	9,814	1,537	11,351
New Life	4	154	------	132	88	------	59	------	910	200	1,110
Oak Grove	2-4	--------	------	163	50	------	------	------	400	18	418
Ocean View	----------	--------	------	*39	*63	49	------	------	----------	--------	--------
Prospect	2	--------	------	68	53	------	------	------	259	246	505
Sabbath Ho.	1-3	--------	1	115	130	71	------	------	1,597	350	1,947
Shallotte	----------	--------	------	*96	*116	44	------	------	999	240	1,239
Soldier Bay	All	--------	18	236	145	103	70	------	3,259	87	3,346
Southport	All	4,302	8	251	218	81	------	140	10,508	1,144	11,652
Supply	1-2-3-4	422	5	57	60	32	36	28	1,558	646	2,204
Town Creek	2-4	500	3	121	143	45	65	34	1,857	657	2,514
----------	----------	$ 17,968	122	3,453	3,048	1,537	807	662	$ 61,289	$ 12,648	$ 73,937

BRUSHY MOUNNTAIN

Beaver Creek	1-3	$-------	------	153	89	41	------	------	$ 1,435	$ 246	$ 1,681
Big Ivey	1	--------	------	60	23	------	------	------	60	--------	60
Boiling Spgs.	1-3	--------	7	132	154	35	------	------	738	132	870
Cub Creek	2-4	--------	7	148	169	60	------	------	2,590	305	2,895
Davis Mem.	3	--------	------	98	106	45	------	------	558	101	659
Edgewood	2	--------	4	159	75	55	29	------	794	371	1,165
Elk	3	--------	15	97	79	------	------	------	693	348	1,041
Fishing Creek	-------	--------	12	340	300	162	------	85	3,050	461	3,511
Gordon	2-4	--------	------	227	129	16	------	------	1,230	79	1,309
Goshen	1-3	3,243	1	132	95	------	------	------	3,873	60	3,933
Harmony	2-4	--------	3	110	66	------	------	------	1,062	87	1,149
Lewis Fork	1-3	--------	12	473	103	------	68	------	1,910	88	1,998
Liberty Gr.	1-3	810	8	211	149	80	------	31	1,730	247	1,977
Little Rock	2-4	--------	10	216	184	90	91	------	2,855	318	3,173
Moravian F.	2-4	43	9	166	125	88	------	------	1,460	354	1,814
Mt. Carmel	1-3	--------	1	71	128	------	------	------	180	145	325
Mt. Pleasant	2-4	1,000	9	344	161	85	------	------	3,409	261	3,670
Mt. Zion	1-3	--------	2	144	84	------	------	------	396	117	513
New Hope	3	--------	8	208	192	69	45	44	5,345	362	5,707
N Wilkesboro:											
First	All	23,383	9	811	874	289	180	239	43,310	7,034	50,344
Second	2-4	--------	6	166	84	------	------	------	972	531	1,503
Hinshaw St.	All	--------	14	371	237	143	101	38	6,029	402	6,431
Oak Grove	3	--------	4	40	91	------	------	------	263	119	382
Oakwoods	1-3	--------	6	207	149	------	------	40	2,263	116	2,379
Pilgrim	3	--------	10	142	109	------	------	15	564	41	605
Pleasant Gr.	1 (& Sat. before)	--------	8	179	139	------	------	------	350	480	830
Pleasant H.	1-3	--------	12	315	287	70	70	21	5,496	1,024	6,520
Purlear	1	193	2	146	148	64	63	20	1,401	103	1,504
Roaring River	2-4	88	4	101	96	81	------	17	2,918	270	3,188
Shady Grove	1	312	------	*41	59	------	------	------	564	13	577
Sharon W.	2 (and Sat. nite before)	--------	1	51	90	------	------	------	498	19	517
Stony Hill	2-4	--------	14	137	90	90	------	------	604	58	662
Walnut Grove	1-3	3,572	8	379	161	46	80	------	4,713	510	5,223

BRUSHY MOUNTAIN—Continued

CHURCHES	PASTOR AND POSTOFFICE	SUNDAY SCHOOL SUPERINTENDENT AND POSTOFFICE
Welcome Home	Harvey White, Rt. 1, N. Wilkesboro	Chalmer Dyer, Rt. 1, N. Wilkesboro
Wilkesboro	Robert L. Franklin, Wilkesboro	T. E. Story, Wilkesboro
Zion Hill	E. V. Bumgarner, Taylorsville	W. J. Earp, Rt. 1, Boomer
Mission Sunday School:		
Woodlawn		John West, N. Wilkesboro
Totals		

BUNCOMBE

Antioch	R. M. Snyder, Democrat	Rome Kelbry, Weaverville
Asheville:		
Biltmore	H. B. Fisher, 227 Summit St., Biltmore	O. F. Lytle, 118 Dodge St., Biltmore
Calvary	J. Lester Lane, 34 Pinellas, Asheville	H. Palmer Park, 116 Action Cir., Asheville
Craven Street	A. P. Sprinkle, Rt. 4. Asheville	Frank L. Gilreath, 172 Deaver, Asheville
Cumberland Ave.	Ralph Hensley, 127 W. Chestnut, Asheville	C. Richard Rice, 48 N. St., Asheville
First	W. Perry Crouch, 333 Charlotte, Asheville	Burgin Pennell, 2 Windsor Rd., Asheville
French Broad Ave.	W. B. Archer, 306 S. French Brd., Asheville	A. C. Angel, Jr., 16 Harrison, Asheville
Grace	C. D. Bessinger, 145 Vermont Ave., Asheville	Shelby E. Horton, Jr., 32 School, Asheville
Merrimon Avenue	G. Carlton Cox, 285 Merrimon, Asheville	E. Worth Frink, Box 2869, Asheville
Patton Avenue	Earl Sturgeon, 357 Patton Ave., Asheville	Troy Alexander, 22 Shelbourne, Asheville
Pine Grove	J. Lloyd Wolfe, Box 9355, Asheville	Edwin McDevitt, 47 Hubbard, Asheville
Riverview	Hillery J. Ingle, 4 Detroit Pl., Asheville	John L. Bolden, 59 Jonestown, Asheville
Sand Hill	N. L. Stephens, Rt. 1, Waynesville	F. A. Lunsford, 1252 Haywood Rd., Asheville
West	Nane Starnes, 40 Blue Ridge, Asheville	C. R. Browning, 899 Haywood Rd., Asheville
Bald Mountain	Frank Hollifield, Rt. 3, Rutherfordton	W. P. Searcy, Bat Cave
Beaverdam	W. G. Russell, Box 8126, Asheville	Bill Ownbey, Rt. 1, Asheville
Bee Tree	C. M. Cameron, 65 Liberty St., Biltmore	Lyon Howie, Rt. 1, Swannanoa
Bent Creek	Wayne Peek, Rt. 3, Asheville	James Gambrell, Rt. 3, Box 542, Asheville
Berea	A. D. Smith, Rt. 1, Swannanoa	L. P. Huskey, Rt. 2, Asheville
Bethel	A. E. Edney, Flat Rock	Willard J. Robbinson, Rt. 4, Asheville
Big Ivy	J. N. Shuford, Barnardsville	E. W. Cannon, Barnardsville
Bingham Heights	C. A. Hensley, Rt. 4, Asheville	C. F. Candler, 306 Westwood Pl., Asheville
Black Mountain, First	Wilbur A. Huneycutt, Black Mountain	Frank Hudson, Black Mountain
Brown's Chapel	George L. Bradley, Rt. 1, Weaverville	Stokes Bradley, Weaverville
Buckeye	J. H. Black, 26 Austin, Asheville	Marion McElrath, Black Mountain
Buena Vista	Walter Zvoda, 61 Rock Hill Rd., Asheville	B. W. Lanning, 111 Lean Hurst, Asheville
Chapel Hill	L. G. Hendrix, Fletcher	Andrew W. Hare, Rt. 1, Skyland
Chestnut Grove	Glenn Harkins, Box 1843, Asheville	T. L. Buckner, Barnardsville
Chunn's Cove	A. J. Buckner, 5 Mineral Springs, Asheville	T. J. Trantham, Box 5019, Biltmore
Cole's Cove	H. E. Metcalf, Rt. 1, Asheville	L. L. Robenson, Stocksville
Corinth	Joe Williams, Rt. 2, Canton	Dan Hawkins, Rt. 1, Leicester
Deaver View	R. W. Abrams, Rt. 3, Box 205, Asheville	J. C. Rice, Rt. 4, Box 413, Asheville
Edgewood	W. M. Hensley, Rt. 2, Candler	Ruel J. Nichols, Rt. 2, Candler
Elk Mountain	Clyde Parham, 210 Elk Mtn. Rd., Asheville	Harry DeWeese, 15 Martel Vil., Asheville
Emma	W. D. Ruth, 2½ Westwood Pl., Asheville	
Emma's Grove	William O. King, 42 Bradley, Asheville	John W. Tate, Rt. 1, Fletcher
Enka	Z. W. Rotan, Enka	Boyd Dyer, 879 Sand Hill Rd., Asheville
Fairview	Paul Lovingood, Fairview	Boyce R. Moore, Fairview
Flat Creek	J. H. Lackey, Stocksville	Clifford Keith, Rt. 1, Weaverville
Gashe's Creek	H. E. Benfield, Rt. 2, Asheville	Ed Dotson, Box 1710 Asheville Highway, Asheville
Glady	Charles Sprinkle, Rt. 2, Candler	Fred Brendell, Candler
Grassy Branch	Francis Lunsford, Stonehedge Cottage, Asheville	Douglas Harrell, Stonehedge Cottage, Asheville
Grove Stone	James Frizsell, Rt. 1, Skyland	Harley Rice, Black Mountain
Hominy	M. D. Smith, Box 111, Candler	Luther Taylor, Rt. 2, Candler
Jupiter	W. T. Cockman, Rt. 1, Weaverville	R. F. Pickens, Rt. 1, Weaverville
Kerlee	Vernon Hensley, 116 Fairway Dr., Asheville	Gay Harris, Black Mountain
Liberty	Frank B. Hopkins, Rt. 2, Candler	Wilburn Parham, Rt. 2, Candler
Long Shoals	Wayne W. Williams, Rt. 2, Asheville	Coy Mehaffey, Rt. 1, Arden
Long's Chapel	Joe Hunnicutt, Jr., Rt. 1, Asheville	C. H. Sams, 378 Herron Cove, Weaverville
Macedonia		Donald Ratcliff, Rt. 1, Alexander
Midway	B. W. Powell, 437 Patton Ave., Asheville	Vige Wise, 12 Wood Ave., Asheville
Morgan Hill	William A. Snyder, 139 Arthur, Asheville	Harold Morgan, Rt. 1, Stocksville

BRUSHY MOUNTAIN—Continued

Churches	Services	Money Expended for New Buildings	Baptisms	Total Church Membership	Sunday School Enrollment	Vacation Bible School Enrollment	Training Union Enrollment	W. M. U. Enrollment	Total Local Church Gifts (Including Pastor's Salary)	Total Mission Gifts	Grand Total (Add Last Two Totals)
Welcome H.	1-3	$	7	204	252	97		40	$ 2,782	$ 177	$ 2,959
Wilkesboro	All	1,075	3	373	280	148	79	106	9,659	2,579	12,238
Zion Hill	2-4	2,451	5	246	174	114			1,837	504	2,341
Mission Sun. School:											
Woodlawn					130	94					
		$ 33,964	221	7,398	5,861	2,062	806	696	$ 117,591	18,062	135,653

BUNCOMBE

Antioch	All	$	3	140	140	56	70		$ 2,965	$ 241	$ 3,206
Asheville:											
Biltmore	All		6	453	229	137	83	43	15,710	1,236	16,946
Calvary	All	13,513	65	1,399	1,350	209	203	227	41,022	13,496	54,518
Craven St.	All		9	723	501	262	83	96	15,802	4,416	20,218
Cumb. Ave.	All		6	329	129		36	29	10,263	692	10,955
First	All		85	2,668	2,000	469	518	558	77,299	41,611	118,910
Fr. Br. Ave.	All			271	176	113	67	89	6,240	869	7,109
Grace	All	19,239	6	487	636	163	250	164	39,984	8,033	39,017
Mer. Ave.	All		9	808	364	105	81	97	22,520	2,004	24,524
Patton Ave.	All		18	396	220	117	71	91	7,171	512	7,683
Pine Grove	All	690	11	110	118	123	53	23	2,520	320	2,840
Riverview	All		20	91	114			9	878	10	888
Sand Hill	All		5	39	83	29		13	2,444	61	2,505
West	All	18,889	34	1,190	1,105	323	281	347	38,299	15,799	54,098
Bald Mtn.	1-3			22	32				387	74	461
Beaverdam	All	10,205	19	374	347	134	144	124	17,980	2,164	20,144
Bee Tree	All		13	88	67				1,040	121	1,161
Bent Creek	All		15	353	111	85		15	3,120	30	3,150
Berea	All		3	172	108	80	32	13	2,255	94	2,349
Bethel	All		2	129	100	68			2,270	217	2,487
Big Ivy	All		7	230	140	64	61		5,107	393	5,500
Bingham H.	All		4	126	91	64	25	7	2,101	303	2,404
Bl. Mtn., Fr.	All	4,919	15	574	475	156	104	138	18,756	4,756	23,512
Brown's Ch.	All		14	144	144	48			736	67	803
Buckeye	All	647	7	90	164	133	53	20	3,239	259	3,498
Buena Vista	All		7	174	130	62	12	10	2,650	101	2,751
Chapel Hill	All			48	75				2,347	232	2,579
Chestnut Gr.	All		12	87	45	52			144	5	149
Chunn's Gr.	All		19	303	150	110	53	44	7,402	810	8,212
Cole's Cove	All		4	30	48	25			35	6	41
Corinth	1-3		2	125	*82				417	170	587
Deaver View	All	268	6	235	134	134	41	16	6,850	770	7,620
Edgewood	All	1,973	10	290	235	164	110		8,545	563	9,108
Elk Mtn.	All	576	6	245	143	76			4,252	358	4,610
Emma	1-3-5		3	21	15	12			149	17	166
Emma's Gr.	All		16	129	112	72	82		1,738	461	2,199
Enka	All		3	186	196	104	74	79	4,161	716	4,877
Fairview	All		4	186	160	93	50	33	3,941	854	4,795
Flat Creek	All		15	264	152	129	57	36	7,470	684	8,154
Gashe's Creek	All	300	11	192	188	100	71	29	9,795	266	10,061
Glady	All		13	153	78	58	32		3,999	44	4,043
Grassy Br.	All	1,910	25	257	155	65		24	5,732	257	5,989
Grove Stone	All	450	2	142	125				913	124	1,037
Hominy	All		22	393	295	99	128	120	13,761	2,224	15,985
Jupiter	All		4	123	115	51	15	12	1,858	163	2,021
Kerlee	All	1,479	4	145	96	112		12	6,048	2,595	8,643
Liberty	All	3,463		177	183	94	53	59	8,127	691	8,818
Long Shoals	All		7	124	99	64	35	22	2,757	389	3,146
Long's Ch.	All		15	160	90				1,236	71	1,307
Macedonia	All	2,697	9	241	188	86	81	102	5,212	817	6,029
Midway	All	1,097	6	62	70	22			1,472	26	1,498
Morgan Hill	All	938	17	110	144	59			2,764	237	3,001

BUNCOMBE—Continued

CHURCHES	PASTOR AND POSTOFFICE	SUNDAY SCHOOL SUPERINTENDENT AND POSTOFFICE
Mountain View	Eugene Byrd, Black Mountain	C. A. Miller, Rt. 1, Black Mountain
Mt. Carmel	Roy R. McCulloch, Rt. 4, Asheville	J. L. Pipes, Rt. 4, Asheville
Mt. Olive	E. R. Bartlett, Box 7042, Asheville	Albert W. Jones, Rt. 2, Asheville
Mt. Pisgah	I. A. Rhinehart, Rt. 1, Candler	Wesley Cogburn, Rt. 1, Candler
New Bridge	W. B. Sprinkle, 101 Elk Mtn. Rd., Asheville	Marshall VeHaun, 112 Woodfin Ave., Asheville
New Found	A. H. Parham, Rt. 2, Candler	C. D. Duckett, Rt. 4, Asheville
New Liberty	Edward B. Shoff, 808 Tunnel Rd., Asheville	C. B. Jones, Rt. 1, Asheville
New Morgan Hill	M. L. Kirstein, 32 Sayles Rd., Biltmore	William West, Box 194, Enka
New Salem	D. K. Brevard, Fletcher	Ed Jenkins, 1363 Hendersonville Rd., Asheville
North Black Mountain	John T. Middleton, Fletcher	Lewis Fugate, Rt. 1, Barnardsville
Oak Grove	Woodrow L. Maxwell, Rt. 2, Hendersonville	Lincoln Lance, Rt. 1, Fletcher
Oakley	Grady H. Hamby, 2 Woodlawn, Biltmore	V. A. Cogburn, Box 5120, Biltmore
Oteen	Wallace Bierer, Oteen	Robert Clayton, Oteen
Paint Fork	George L. Bradley, Rt. 1, Weaverville	Melzer Weatherford, Box 2501, Asheville
Pine Burr Park	W. A. Kuykendall, Weaverville	Mrs. Sue Council, Stocksville
Pleasant Hill	W. S. VeHaun, 91 Elkwood Ave., Asheville	N. P. McGee, 175 Elkwood Ave., Asheville
Pole Creek	W. T. Connor, Rt. 2, Candler	Carol McElrath, Rt. 3, Candler
Reed Memorial	James H. Smith, 308 Liberty St., Biltmore	L. W. Franklin, 24 Ridgecrest, Biltmore
Ridgecrest	Cecil M. Perry, Ridgecrest	Perry Morgan, Ridgecrest
Ridgeway	Reid Lunsford, Candler	O. H. Winchester, Rt. 3, Candler
Riverside	C. H. Henderson, Box 2053, Asheville	Arnold Ellis, 41 Elk Mtn. Rd., Asheville
Spring Mountain	E. Z. Heatherly, Star Rt., Asheville	James Jenkins, Fairview
Starnes Cove	Harry Dycus, 40 Hilldale Dr., Biltmore	Howard Foster, 24 Acton Cir., Asheville
Sulphur Springs Park	Robert Harris, Rt. 3, Asheville	Gene Burleson, 210 Patton Ave., Asheville
Sunrise	H. J. Wilson, Rt. 2, Candler	I. N. Byrd, 109 Montana Ave., Asheville
Swannanoa, First	Charles W. Smith, Swannanoa	Jack Hughes, Box 402, Swannanoa
Victory	C. A. Rhyne (Supply) Black Mountain	Lawrence Rice, Rt. 1, Asheville
Weaverville	J. L. Mauney, Weaverville	Orlando Hawkins, Weaverville
White Rock	Warren Burleson, Rt. 1, Candler	W. C. Sams, Rt. 1, Candler
Wilkey	Larry Glenn, Black Mountain	E. M. Kirstein, Star Rt., Black Mountain
Zion Hill	R. R. Mehaffey, Rt. 1, Leicester	Ralph Murphy, Rt. 1, Leicester
Mission Sunday Schools:		
Anderson Cove		Miss Sudie Fair, Barnsville
Beverly Hills		E. Y. Walker, 14 Lynstone Ct., Asheville
Revell Memorial		Charles Innis, 814 Merriman, Asheville
Orthopedic Home		E. A. Lawing, 69 Howard St., Asheville
Vacation Bible School:		
Liberty Park		
Totals		

BURNT SWAMP

Antioch	C. E. Locklear, Pembroke	Prentis Blanks, Rt. 1, St. Pauls
Bear Swamp	T. M. Swett, Rt. 1, Rowland	J. W. Wilkins, Rt. 1, Pembroke
Berea	F. W. Naylor, Pembroke	Bennie R. Sampson, Pembroke
Bethel Hill	J. E. Hammond, Shannon	James H. Hammonds, Rt. 3, Lumberton
Beulah	Wade Locklear, Red Springs	Bennie Clark, Rt. 1, Rowland
Burnt Swamp	Roy Maynor, Pembroke	G. V. McNeil, Rt. 4, Lumberton
Cedar Grove	Chesley Hammond, Rt. 1, Rowland	Sam Sanderson, Rt. 3, Fairmont
Deep Branch	T. M. Swett, Rt. 1, Rowland	Luther Dimery, Rt. 1, Pembroke
†Dog Wood	N. R. Morgan, Allenton	Jack Hunt, Rt. 2, Rowland
Galilee	Z. R. Chavis, Rt. 1, Pembroke	Roy Lee Chavis, Red Springs
Gray Pond	William Jones, Rowland	Thurmond Chavis, Rt. 3, Maxton
Harpers Ferry	L. W. Jacobs, Pembroke	Burleigh Lowry, Rt. 1, Rowland
Mt. Airy	L. W. Jacobs, Pembroke	J. L. Carter, Rt. 1, Pembroke
Mt. Elim	C. H. Maynor, Rt. 4, Lumberton	Togo Branch, Red Springs
Mt. Moriah	C. E. Locklear, Pembroke	Cloyd Chavis, Rt. 1, Lumberton
Mt. Olive	T. M. Swett, Rt. 1, Rowland	Marshall Locklear, Rt. 3, Lumberton
New Bethel	Roy Maynor, Pembroke	Troy Bell, Rt. 3, Clinton
New Point	L. B. Jacobs, Rt. 3, Fairmont	Earlie Hunt, Rt. 2, Lumberton
Oak Grove	Dawley Maynor, Pembroke	Smiley Chavis, Rt. 3, Laurinburg

BUNCOMBE—Continued

Churches	Services	Money Expended for New Buildings	Baptisms	Total Church Membership	Sunday School Enrollment	Vacation Bible School Enrollment	Training Union Enrollment	W. M. U. Enrollment	Total Local Church Gifts (Including Pastor's Salary)	Total Mission Gifts	Grand Total (Add Last Two Totals)
Mtn. View	All	$	6	108	72	31		12	$ 987	$ 175	$ 1,162
Mt. Carmel	All	1,786	17	236	166	110	73	95	6,506	1,787	8,293
Mt. Olive	All	565	5	175	50		40		2,032		2,032
Mt. Pisgah	All		5	189	72	56		10	2,068	135	2,203
New Bridge	All		23	442	266	160	107	80	9,172	2,125	11,297
New Found	All	960	14	376	257	63	46	15	3,502	2,167	5,669
New Liberty	All	950	1	37	70	49			1,673	41	1,714
New M. Hill	All		4	235	275	114	117	55	6,950	948	7,898
New Salem	All		28	132	75				1,942	557	2,499
North Black Mountain	All			96	85	51			1,705	75	1,780
Oak Grove	All		8	175	94	111	55		1,640	274	1,914
Oakley	All		17	489	519	153	139	95	18,814	1,793	20,607
Oteen	All	575	14	217	216	85	81	25	6,523	504	7,027
Paint Fork	2-4	215		21	42	34			337	6	343
Pine B. Park	All	2,391	5	42	96	54		39	4,531	230	4,761
Pleasant Hill	All			108	162		65		1,810	640	2,450
Pole Creek	All			313	246	90	95	55	5,684	860	6,544
Reed Mem.	All		7	427	377	162	110	96	9,699	2,557	12,256
Ridgecrest	All	759	1	243	229	32		57	7,892	3,346	11,238
Ridgeway	All		12	360	280	159	144	63	8,284	3,028	11,312
Riverside	All		8	436	262	155	77	92	7,818	2,256	10,074
Spring Mtn.	All		2	93	51	31			1,136	14	1,150
Starnes Cove	All		7	213	151	129	76	20	4,334	808	5,142
Sulphur S. P.	All		8	40	49	65			3,300	18	3,318
Sunrise	All		19	105	116	104	45	12	2,750	335	3,085
Swannanoa, F	All		26	688	574	204	96	198	13,562	7,653	21,215
Victory	All		33	337	266	123	76	48	12,637	484	13,121
Weaverville	All	5,338	15	401	361	189	69	145	12,164	2,388	14,552
White Rock	All		12	244	124	117	62	12	5,224	785	6,009
Wilkey	All			19	24				169	8	177
Zion Hill	2-4		8	196	170	75	50	20	2,223	144	2,367
Mission Sun. Schools:											
Anderson C					60	26					
Beverly H.					80	64					
Revell Me.					40						
Artho. Ho.					40						
Vac. Bible School:											
Liberty Pk.						19					
		$ 96,792	923	23,201	18,464	7,596	4,732	3,945	$ 611,951	$147,570	$759,521

BURNT SWAMP

Antioch		$	1	51	146	105	51		$ 812	$ 8	$ 820
Bear Swamp			10	235	241	165	46	75	1,983	372	2,355
Berea				154	207	121	88	46	2,314	906	3,220
Bethel Hill			15	149	156	100		45	1,001	129	1,130
Beulah			6	41	142	110		60	303	200	503
Burnt Swamp				58	73				459	47	506
Cedar Grove				107	104	55			650	129	779
Deep Branch			10	162	270	162	48	60	650	850	1,500
Dog Wood			7	32	128	185		13	2,808	88	2,896
Galilee			6	34	143	53			693	5	698
Gray Pond		125	1	50	106	52			935	81	1,016
Harpers Ferry		1,000	30	394	536	156	62	38	4,373	1,915	6,288
Mt. Airy			3	309	320	130	95	123	6,763	1,329	8,092
Mt. Elim			12	189	253			17	1,797	197	1,994
Mt. Moriah			10	150	250	50			1,265	440	1,705
Mt. Olive			1	140	238	99	28		1,037	742	1,779
New Bethel		2,731	11	167	195	101		20	1,020	318	1,338
New Point			3	71	236	164	54		504	236	740
Oak Grove				71	135	87		85	1,450	1,042	2,492

BURNT SWAMP—Continued

CHURCHES	PASTOR AND POSTOFFICE	SUNDAY SCHOOL SUPERINTENDENT AND POSTOFFICE
Pee Dee Chapel	Edmund Locklear, Pembroke	William Smith, Rt. 2, McCall, S. C.
Pembroke First	Chesley Hammond, Rowland	A. A. Lockee, Pembroke
Piney Grove	Roy Maynor, Pembroke	Budd Hunt, Rt. 3, Fairmont
Pleasant View	C. H. Maynor, Rt. 4, Lumberton	Caraway Oxendine, Rt. 3, Fairmont
Reedy Branch	C. W. Maynor, Pembroke	C. S. Warriax, Rt. 1, Rowland
Smyrna	Rufus Burns, Rt. 4, Lumberton	Delton Morgan, Rt. 5, Lumberton
Ten Mile Center	Lindberg Martin, Pembroke	F. H. Epps, Rt. 3, Lumberton
Union	C. E. Locklear, Pembroke	Howard Sampson, Rt. 1, Lumberton
Zion Hill	J. E. Hammond, Shannon	David Lowry, Rt. 4, Red Springs
Mission Vacation Bible School: Rowland		
Totals		

CABARRUS

Coldwater	Farrell Shimpock, Rt. 13, Box 618, Concord	Warren McCoy, 21st. Morg St., Concord
Concord:		
Bethlehem	Nathan Helms, Rt. 12, White St., Concord	Robert Gladden, Rt. 9, Rockland Circle, Concord
Brookdale	J. D. Griffin, Rt. 8, Concord	T. T. Owings, 103 S. Rose Ave., Kannapolis
†Bright Light	Johnnie Morton, Rt. 9, Concord	H. B. Mauldin, Rt. 9, Concord
East Side	T. E. Jones, 213 Caldwell St., Kannapolis	R. S. McManus, 73 Long St., Concord
First	None Reported	Geo. R. Clary, 45 Tribune St., Concord
Fisher St.	J. S. Harris, 523 Homer Ave., Concord	H. E. Nash, Rt. 8, Concord
Immanuel	T. H. Biles, 241 W. Kingston Ave., Charlotte	A. L. Carter, Sr., Rt. 9, Concord
Kerr St.	A. E. Staley, 194 Academy St., Concord	Frank L. Teeter, P.O. Box 862, Concrod
McGill St.	John H. Knight, 342 Kerr St., Concord	Fred L. Trull, 344 Ann St., Concord
Parkwood	Hayden M. Cartner, 8015 Ridge Ave., Kannapolis	D. F. Whitley, Mt. Pleasent
Southside	H. A. Privette, Rt. 9, Concord	Charles E. Cox, Jr., Rt. 9, Concord
West Concord	W. Wilson Payne, Rt. 9, White St., Concord	W. C. Hill, 236 Isabelle St., Concord
White Park	R. J. Spry, Rt. 1, China Grove	Roy J. Christy, Rt. 3, Box 462, Concord
Wil-Mar Park	James R. Suttie, 735 Wil-Mar Dr., Concord	Loyd Furr, Rt. 12, 711 Forest Rd., Concord
Young Street	R. F. Gardner, 205 Young St., Concord	James E. Furr, 212 Young St., Concord
Harrisburg	J. C. Honeycutt, Rt. 1, Kannapolis	M. L. Lambert, Rt. 10, Charlotte
Howell's	Geo. H. Cook, Rt. 1, Midland	James Hartsell, Rt. 1, Midland
Kannapolis:		
Blackwelder Park	W. C. Francis, Rt. 5, Box 775, Kannapolis	Howard Davis, Box 47, Landis
Calvary	Ernest Upchurch, P.O. Box 66, Kannapolis	D. L. Miller, 306 E. Cadillac Ave. Kannapolis
Centerview	Ralph L. Cannon, 703 Walter St., Kannapolis	Paul Owens, 310 Sharpe St., Kannapolis
Central	Thomas E. Dyar, 205 King St., Kannapolis	T. T. Bond, Brantley Rd., Kannapolis
First	Douglas M. Branch, 1300 S. Main St., Kannapolis	Leo Shull, 207 Laura Ave., Kannapolis
Franklin Heights	William H. Poole, 105 S. Wright St., Kannapolis	L. R. Russell, 406 S. Bostian St., Kannapolis
Jackson Park	J. W. Parham, 806 Mable Ave., Kannapolis	J. V. Corn, 414 Brantley Rd., Kannapolis
Lakewood	D. C. Watkins, Rt. 5, Box 981, Kannapolis	Luther Walter, 206 Bethpage Rd., Kannapolis
Memorial	R. W. Bailes, P.O. Box 26, Kannapolis	A. L. Martin, 302 Peachtree St., Kannapolis
North Kannapolis	Virgil M. Hailey, 310 Locust St., Kannapolis	F. T. Bowman, Rt. 5, Box 782, Kannapolis
Royal Oaks	V. L. Mabry, Rt. 1, Box 85, Kannapolis	Watt A. Moore, Rt. 91, Kannapolis
Shady Brook	W. T. Hendrix, Rt. 3, Kannapolis	Garnett Jones, Rt. 3, Box 200, Kannapolis
Skyland	Farrell Shimpock, Rt. 2, Box 986, Kannapolis	John Childress, Rt. 1, Box 97, Kannapolis
West Point	A. K. Cheek, P.O. Box 396, Kannapolis	L. H. Argo, 94 W. Second St., Kannapolis
White Hill	R. C. Cline, Rt. 4, Box 296, Kannapolis	Edward Fowler, Rt. 4, Kannapolis
Miami	J. C. Mangum, 603 Oak St., Kannapolis	Connie Stegall, Rt. 1, Mt. Pleasant
Midland	None Reported	Alton Lee, Rt. 1, Midland
Mt. Pleasent	K. E. Haigler, Mt. Pleasent	Paul F. Hill, Rt. 3, Concord
Oak Ridge	W. H. Perry, Rt. 1, Concord	Luther Williams, 86 Pine Ave., Rt. 9, Concord
Pine Grove	R. B. Lisk, Rt. 2, Stanfield	Robert Easley, Rt. 1, Concord
Pitts	Bob McGalliard, Rt. 1, Harrisburg	Johnnie Penninger, Rt. 1, Harrisburg
Poplar Grove	H. M. Smith, Rt. 12, Concord	Wilbur Erwin, Rt. 9, Concord
Sharon	Frank E. Miller, 909 Woodland Ave., Concord	Conrad D. Sides, 98 Creswell St., Concord
Stowes Chapel	E. C. Stephens, 250 Liberty St., Concord	S. B. Pender, Rt. 8, Charlotte
†Rodgers Park	A. H. Dagehart, Rt. 5, Kannapolis	Ernest Barnes, Rt. 1, Box 347, Kannapolis
Totals		

BURNT SWAMP—Continued

Churches	Services	Money Expended for New Buildings	Baptisms	Total Church Membership	Sunday School Enrollment	Vacation Bible School Enrollment	Training Union Enrollment	W. M. U. Enrollment	Total Local Church Gifts (Including Pastor's Salary)	Total Mission Gifts	Grand Total (Add Last Two Totals)
Pee Dee Ch.		$	5	41	79	19			$ 135	$ 4	$ 139
Pembroke Fr.			4	64	135	97	72	12	2,200	587	2,787
Piney Grove			5	163	173				337	137	474
Pleasant View		1,700	4	136	420	225		9	2,967	275	3,242
Reedy Branch		5,245	1	169	285	104	109	14	5,560	587	6,147
Smyrna			1	100	143	125			823	27	850
Ten Mi. Cen.				50	112	65			580	54	634
Union			12	92	196	134			699	83	782
Zion Hill			4	64	219	70			310	59	369
Mission Vac. Bible Sch.: Rowland						47					
		$ 10,801	162	3,443	5,641	2,781	653	617	$ 44,428	$ 10,847	$ 55,275

CABARRUS

Churches	Services	Money Expended for New Buildings	Baptisms	Total Church Membership	Sunday School Enrollment	Vacation Bible School Enrollment	Training Union Enrollment	W. M. U. Enrollment	Total Local Church Gifts (Including Pastor's Salary)	Total Mission Gifts	Grand Total (Add Last Two Totals)
Coldwater	All	$	8	256	168	94	71	41	$ 9,286	$ 606	$ 9,892
Concord:											
Bethlehem	All	3,548	11	210	149		63	56	7,895	176	8,071
Brookdale	All	7,965	17	212	211	107			9,926	511	10,437
Bright Lt.	All		17	52	120			26			
East Side	All		10	80	119	88			4,738	218	4,956
First	All		31	1,089	861	132	134	140	22,609	8,193	30,802
Fisher St.	All		16	41	60	56		8	7,779	461	8,240
Immanuel	All	3,396	18	74	90	52	45	20	4,179	948	5,127
Kerr St.	All		18	369	278	104	86	96	7,282	728	8,010
McGill St.	All	2,700	43	930	1,051	229	288	229	33,080	3,109	36,189
Parkwood	All		10	110	138	79		64	6,727	845	7,572
Southside	All	1,000	20	424	307	141	61	90	9,576	3,270	12,846
W. Concord	All	975	31	365	205	72	56	34	5,577	1,035	6,612
White Park	All		7	76	97	55	45	21	4,332	209	4,541
Wil-Mar P.	All		24	224	277	105	69	46	12,951	1,411	14,362
Young St.	All	9,890	13	271	399	113	112	38	15,945	1,434	17,379
Harrisburg	All	3,168	14	42	86				4,199	178	4,377
Howell's	All		11	169	118	97	64	10	4,366	602	4,968
Kannapolis:											
Bla'w. Park	All	2,384	5	252	211	122	92	31	14,937	227	15,164
Calvary	All		14	389	345	153	127	104	12,569	7,870	20,439
Centerview	All		46	862	796	333	193	192	20,845	9,083	29,928
Central	All		24	142	138	101	78	12	5,900	303	6,203
First	All		53	1,730	1,223	252	233	284	37,912	20,386	58,298
Franklin H	All		11	255	370	187	116		19,974	3,632	23,606
Jackson Park	All		15	145	205	101	72	82	11,081	559	11,640
Lakewood	All	3,443	8	295	368	112	95	61	13,955	3,602	17,557
Memorial	All		2	133	204	73	58	59	14,232	1,256	15,488
North Kan.	All	8,281	42	603	610	190	150	89	20,055	4,740	24,795
Royal Oaks	Zll		7	227	266	137	57	71	11,445	2,765	14,210
Shady Br.	All	5,924	45	440	542	182	292	135	18,370	3,610	21,980
Skyland	All		14	122	123	87		13	3,287	422	3,709
W. Point	All		12	369	465	260	113	103	18,374	5,036	23,410
White Hill	All		5	145	166		76	34	7,830	353	8,183
Miami	All			95	84	30			4,921	452	5,373
Midland	All		5	194	182	48	56	17	3,111	461	3,572
Mt. Pleasant	All	6,329	42	392	344	150	85		16,208	654	16,862
Oak Ridge	All	3,810	7	197	117				8,364	107	8,471
Pine Grove	All	193	17	107	131				2,402	181	2,583
Pitts	All		8	54	72	39		15	3,361	32	3,393
Poplar Grove	All	1,381	9	120	161	90		25	6,579	71	6,650
Sharon	All		29	208	248		108	32	10,981	909	11,890
Stowes Ch.	All	1,915	7	125	142				3,095	50	3,145
Rodgers Pk.	All				67						
		$ 66,302	746	12,595	12,314	4,171	3,075	2,278	$ 460,235	$ 90,695	$550,930

CALDWELL

Churches	Pastor and Postoffice	Sunday School Superintendent and Postoffice
Bethany	Albert Tester, Reece	Hardy Bolick, Rt. 8, Lenoir
Blair's Fork	L. R. Davis, Rt. 6, Lenoir	John Taylor, Rt. 5, Lenoir
Buffalo Cove	Will Cooke, Boone	Granville Robbins, Rt. 5, Lenoir
Calvary	J. Ed. Crump, Hudson	George Kincaid, Rt. 5, Lenoir
Cedar Rock	W. A. Eichelberger, Wilkesboro	C. F. Arms, Rt. 1, Lenoir
Center Grove		Melvin Lail, Rt. 1, Hudson
Central	J. J. Buckner, Whitnel	A. J. Parsons, Box 61, Lenoir
Clark's Chapel	L. E. Snipes, Rt. 3, Lenoir	Shea Puett, Rt. 3, Lenoir
Clover	T. A. Sheppard, Box 4815, Granite Falls	Fred Cline, Box 4996, Granite Falls
College Avenue	T. L. Cashwell, Jr., Lenoir	B. B. Byers, Rt. 6, Lenoir
Concord	Ernest N. Moore, Box 4914, Granite Falls	George W. Hallar, Granite Falls
Conways Chapel	C. J. Younce, Rt. 5, Lenoir	*Richard Deal, Rt. 3, Morganton
Dudley Shoals	J. Clinard Brooks, Rt. 2, Granite Falls	O. L. Smith, Rt. 1, Granite Falls
Edgemont	T. W. Van Horn, Hickory	William P. Vines, Mortimer
Flemings Chapel	J. S. Silver, Rt. 6, Lenoir	J. T. Green, Rt. 6, Lenoir
Globe	H. R. Harris, Lenoir	Robert E. Coffey, Globe
Grandview Park	D. L. Bumgarner, Rt. 6, Lenoir	Charles E. Melton, Rt. 6, Lenoir
Grandin	Bernard Tuttle, Rt. 5, Lenoir	Mrs. Wm. "Bill" Howell, Rt. 1, Lenoir
Granite Falls First	C. R. Hinton, Granite Falls	Charlie Miller, Box 142, Granite Falls
Green Rock	Walter M. Dula, Rt. 5, Lenoir	Roy L. Woodring, Rt. 5, Lenoir
Green Valley	L. B. Beane, Mortimer	James Philyaw, Collettsville
Harris Chapel	W. R. Moss, Rt. 3, Lenoir	J. C. Sullivan, Rt. 1, Hudson
Hartland	Paul Wilson, Rt. 3, Morganton	Oscar McCall, Rt. 6, Lenoir
Hibriten	Calvin Helton, Rt. 1, Hudson	Cletus Bivins, Hudson
High View	Joe Greer, Granite Falls	R. L. Prestwood, Rt. 1, Hudson
Johns River	Walter Dula, Lenoir	R. G. Estes, Upton
Kings Creek	R. L. Wilson, Kings Creek	Clyde Coffey, Boomer
Lenoir First	M. O. Owens, Jr., 219 Highland Ave., Lenoir	Luther B. Robinson, Hickory Rd., Lenoir
Longford	Larence Miller, Rt. 5, Lenoir	Gladys H. Sumpter, Lenoir
Lovelady	Alvin Greene, Granite Falls	Walter Tummyre, Rt. 1, Granite Falls
Lower Creek	W. Walter Jones, Rt. 2, Lenoir	G. G. Steel, Rt. 1, Lenoir
Maple Grove	O. C. Dellinger, Rt. 7, Lenoir	Hattie Shoemake, Mortimer
Miller Hill	D. L. Bumgarner, Rt. 6, Lenoir	William J. Hollars, Rt. 6, Lenoir
Mt. Zion	Paul Hester, Rt. 1, Hudson	Floyd Annas, Box 4807, Granite Falls
Mulberry	Will Bolick, Rt. 3, Lenoir	Charlie Chandler, Rt. 8, Lenoir
Mountain Grove	LeRoy A. Thomas, Rt. 2, Granite Falls	A. Lee Pearson, Rt. 2, Granite Falls
Mountain View	Ira C. Walker, Rt. 9, Lenoir	Douglas Clarke, Rt. 4, Lenoir
Mulvale	Paul Jarvis, Rt. 4, Lenoir	Jasper Moore, Rt. 4, Lenoir
Nelsons Chapel	J. C. Brooks, Rt. 2, Lenoir	Joe Dobbins, Rt. 8, Lenoir
New Hope	Clifton Tuttle, Rt. 5, Lenoir	George Crottz, Rt. 1, Lenoir
Oak Grove		Joe Richards, Rt. 2, Granite Falls
Piney Grove	Bernard Tuttle, Rt. 5, Lenoir	Walter G. Sullivian, Rt. 5, Lenoir
Pleasant Hill	Robert Laws, Rt. 2, Lenoir	Tom Land, Rt. 3, Lenoir
Pisgah	Gordon Crump, Rt. 7, Lenoir	Ambrose Bryant, Rt. 7, Lenoir
Pooveys Chapel	Will Bolick, Rt. 8, Lenoir	Howard Knight, Rt. 1, Hudson
Pooveys Grove	John E. Carter, Rt. 2, Granite Falls	Harvey Sherrill, Rt. 2, Lenoir
Rhodhiss	C. B. Bobbitt, Rhodhiss	Floyd Kirby, Rhodhiss
Rocky Springs	J. H. Crisp, Rt. 3, Lenoir	Mack Annas, Collettsville
Rufus	J. H. Crisp, Rt. 3, Lenoir	W. C. Coffey, Rt. 8, Lenoir
Sardis	K. E. Supe, Hudson	C. W. Wilkie, Rt. 1, Hudson
Setzer Creek	R. C. Cook, Rt. 8, Lenoir	Cecil Watson, Rt. 5, Lenoir
Temple Missionary	C. J. Mull, Rt. 3, Morganton	R. L. Laws, 122 Warren Lane, Lenoir
Temple Hill	*Henry Coward, Lenoir	*Avery Bumgarner, Rt. 1, Granite Falls
Union	W. A. Johnson, Rt. 2, Taylorsville	Bill Land, Rt. 5, Taylorsville
Union Grove	L. E. Snipes, Rt. 3, Lenoir	Ivey Hall, Rt. 3, Lenoir
Whitnel First	James Holder, Rt. 9, Lenoir	B. H. Reary, Rt. 3, Lenoir
Winklers Grove	J. R. Holland, Longview Sta., Hickory	Willard Benfield, Rt., Hickory
West Lenoir	C. R. McFelea, Rt. 7, Lenoir	Fidel Whittington, Bradford Ave., Lenoir
Worship Point	J. T. Laws, Rt. 5, Lenoir	Claude B. Suddreth, Rt. 4, Lenoir
Yadkin	Robert Frye, Rt. 8, Lenoir	Johnny Suddreth, Virginia St., Lenoir
Yadkin Valley	J. W. Ramsey, Rt. 3, Morganton	Atwell Hamby, Rt. 5, Lenoir
Zacks Fork	W. H. Edmisten, 300 S. Mulberry, Lenoir	Johnny Whisnant, Rt. 1, Lenoir
†Joyceton	Francis L. Prestwood, Rt. 1, Hudson	Nelson M. Prestwood, Rt. 1, Hudson
Vacation Bible School:		
Dry Ponds		
Baton		
Totals		

CALDWELL

Churches	Services	Money Expended for New Buildings	Baptisms	Total Church Membership	Sunday School Enrollment	Vacation Bible School Enrollment	Training Union Enrollment	W. M. U. Enrollment	Total Local Church Gifts (Including Pastor's Salary)	Total Mission Gifts	Grand Total (Add Last Two Totals)
Bethany		$		114	80	36		16	$ 335	$ 88	$ 423
Blair's Fork	All	2,903	6	151	125	45			4,626	417	5,043
Buffalo Cove	2-4			131	90	54			493	39	532
Calvary	All	1,774	46	380	256	128	47	18	9,741	342	10,083
Cedar Rock	1-3		4	58	66	23	66		831	474	1,305
Center Grove	All	1,735	10	133	211	94	67	73	5,212	479	5,691
Central	All	8,000	14	292	324	110	103	86	12,548	777	13,325
Clark's Ch	All	9,972	29	230	186	53	72	42	12,717	405	13,122
Clover	All	2,000	33	219	286	90	135	115	9,878	815	10,693
College Ave.	All		24	1,363	1,166	236	333	224	36,905	10,089	46,994
Concord	All	2,762	35	470	611	202	259	150	19,659	5,556	25,215
Conways Ch	All		6	80	68	41			1,726	9	1,735
Dudley Sh		2,508	28	289	237	93	97	26	10,362	771	11,133
Edgemont	2-4			37	51	15			617	40	657
Flemings Ch	1-3-5		5	285	276	118	62	22	5,097	538	5,635
Globe	2-4			98	42	44			510	31	541
Grandview P.	1-3		9	123	161	100	35	56	2,721	498	3,219
Grandin	All			87	89	34	46	13	1,742	348	2,090
Granite Fa F.	All		24	530	493	151	100	118	26,396	3,920	30,316
Green Rock	4		4	58	56	41			393	36	429
Green Valley	1-3			57	75	25			192	98	290
Harris Cha	All	2,400	9	284	287	80	81		8,273	526	8,799
Hartland	All	1,920	6	201	189	105	61	50	2,119	360	2,479
Hibriten	All	2,854	34	153	192				4,558	137	4,695
High View	All		7	100	91	66			1,539	112	1,651
Johns River	1			117	35	21			260	37	297
Kings Creek	All	632	12	411	304	108	99	103	6,703	1,847	8,550
Lenoir First	All	23,981	35	940	931	203	192	282	58,401	23,717	82,118
Longford	All	2,088	21	257	135	64	88	44	5,338	478	5,816
Lovelady	All	1,646	23	178	192	79	56	25	6,769	357	7,126
Lower Creek	All		16	593	538	227	119	233	11,033	10,857	21,890
Maple Grove	1-3	89		105	45	22			122	73	195
Miller Hill	All	1,697		195	194	48	93	24	6,340	181	6,521
Mt. Zion	All	2,831	22	518	344	194	192	88	14,155	1,669	15,824
Mulberry	1-3	430	4	77	85	44			1,530	213	1,793
Mtn. Grove	All	24,200	14	320	377	120	101	58	34,623	669	35,292
Mtn. View	All		6	88	75	61		15	780	35	815
Mulvale	2-4		5	116	95	37			3,566	163	3,729
Nelsons Ch	1-3		10	71	69	33		36	617	1,362	1,979
New Hope	1-3		13	104	111	68		22	925	107	1,032
Oak Grove	All	2,477	4	160	169	101	50	14	8,103	155	8,258
Piney Grove	2-4	1,494	5	193	201	63	64		2,703	921	3,624
Pleasant Hill	All	150	9	147	133	46			1,511	253	1,764
Pisgah	All		5	196	140	40			6,792	94	6,886
Pooveys Ch	All	570	16	166	189	43			4,549	726	5,275
Pooveys Gr	All	5,609	4	211	224	87	58	55	10,610	1,118	11,728
Rhodhiss	All		7	365	240	91	69	16	5,894	1,235	7,129
Rocky Sp	1-3		2	129	111	60			1,073	656	1,729
Rufus	1-3			87	70	25			1,555	142	1,697
Sardis	All	12,000	3	384	416	139	108	64	21,308	1,637	22,945
Setzer Creek	All	1,970	16	125	164	68	38	24	3,924	1,151	5,075
Temple Miss	All	365	2	115	75	39			1,862	155	2,017
Temple Hill				*127	*108	28					
Union	1-3	1,400	19	417	278	108	84	60	4,758	1,157	5,915
Union Grove	All	2,859	12	300	352	130	67	32	6,704	358	7,062
Whitnel Fr.	All		5	211	221	43	62	20	9,717	531	10,248
Winklers Gr	All		37	447	256	85	76	12	10,342	1,481	11,823
W. Lenoir	All	1,300	13	150	176	114				311	311
Worship Point	All		35	97	155	49			330	35	365
Yadkin	All	25,807	23	413	363	193	141	98	30,562	993	31,555
Yadkin Va	All	561	3	70	73	47			807	52	859
Zacks Fork	All		5	60	40	44		17	2,730	138	2,868
Joyceton	All	500	3	38	75				1,775	69	1,844
Vacation B School:											
Dry Ponds						45					
Baton						44					
		$153,484	748	14,621	13,467	5,045	3,321	2,357	$ 468,011	$ 82,038	$550,049

CAROLINA

Churches	Pastor and Postoffice	Sunday School Superintendent and Postoffice
Balfour	W. C. Huntley, Balfour	E. D. Dunlap, Balfour
Barker Heights	C. E. Haynes, Hendersonville	Robert L. Glover, Sptg. Rd., Hendersonville
Barnwell	O. J. Smith, Rt. 1, Hendersonville	Mrs. O. J. Smith, Hendersonville
Bat Cave	S. P. Stapp, Chimney Rock	Wm. Garren, Bat Cave
Bear Wallow	Troy Lunsford, Arden	David Meeks, Gerton
Berea	J. E. Blythe, Rt. 3, Hendersonville	Edridge King, Rt. 3, Hendersonville
Beulah	J. E. Blythe, Rt. 3, Hendersonville	Laxton Cantrell, Rt. 3, Hendersonville
Broad River	Wade Huntley, Balfour	*Paul Dotson, Black Mountain
Calvary	W. F. Sinclair, Hendersonville	M. M. Hoots, 314 Stepp St., Hendersonville
Cedar Springs	Jessie Osteen, Rt. 3, Hendersonville	Jennings Beddingfield, Rt. 1, Zirconia
Crab Creek	Carl Taylor, Box 105, Hendersonville	Lawrence Barnwell, Hendersonville
Cross Roads	J. E. Blythe, Rt. 3, Hendersonville	J. C. Burrell, Zirconia
Dana	M. L. Lewis, Rt. 1, Hendersonville	J. C. Brown, 6 Ave. W., Hendersonville
Double Springs	General Beddingfield, Tuxedo	Troy Thomas, Zirconia
East Flat Rock	N. B. Phillips, East Flat Rock	Rafe P. Lockaby, Hendersonville
Ebenezer	L. K. Holbert, Flat Rock	E. L. Levi, Jr., Hendersonville
Etowah	W. F. Sinclair, Hendersonville	Garland Jones, Rt. 1, Horse Shoe
Fletcher	Vilas Minton, Fletcher	H. A. Garren, Fletcher
French Broad	B. G. Henry, Box 449, Hendersonville	R. M. Pinson, Rt. 5, Hendersonville
Friendship		*Willa Johnson, Saluda
Fruitland	N. A. Melton, Rt. 2, Hendersonville	Howard Pryor, Rt. 2, Hendersonville
Green River	Virgil Jones, Balfour	Alvin Staton, Zirconia
Hendersonville:		
First	Mack M. Goss, 311 4th Ave., W., Hendersonville	C. F. Jeruis, 317 Ehringhaus, Hendersonville
West	No Pastor	John Rollins, Jones St., Hendersonville
Holly Springs	Richard Pace, Box 125, Flat Rock	Odell, McKinney, Rt. 1, Penrose
Hoopers Creek	Odell Barnwell, Fletcher	Fred Youngblood, Fletcher
Horse Shoe	Cecil Worsham, Fletcher	Lewis Davenport, Horse Shoe
Jones Gap	A. E. Edney, Flat Rock	Charlie Mace, Rt. 4, Hendersonville
Laurel Springs		*Floyd Whitaker, Rt. 1, Fairview
Liberty	Eugene Saltz, Rt. 3, Hendersonville	Tommy Cannon, Rt. 5, Hendersonville
Locust Grove	R. A. Smith, Balfour	Carl Clingenpeel, Rt. 2, Hendersonville
Macedonia	George Flynn, Fletcher	
Middle Fork	Ensign Chattams, Rutherfordton	Edward Huntley, Bat Cave
Mills River	Zeno Green, Saluda	Joe Field, Horse Shoe
Mt. Gilead	Troy Lunsford, Arden	J. P. McCrary, Rt. 1, Horse Shoe
Mt. Moriah	Ralph Banning, Horse Shoe	Clannie Laughter, Rt. 1, Hendersonville
Mt. Olivet	J. E. Blythe, Rt. 3, Hendersonville	*Lum Harriman, Zirconia
Mt. Zion	No Pastor	No. S. S.
Mountain Home	J. W. Jackson, Rt. 1, Horseshoe	Charles Huntly, Edneyville
Mountain Page	General Beddingfield, Tuxedo	R. Willard Bell, Saluda,
Mountain Valley	Floyd Bridgeman, S. C.	Harlic Capps, Zirconia
Mountain View	Cecil Worsham, Fletcher	Glenn Laughter, Rt. 1, Hendersonville
Mud Creek	W. S. Billingsley, Rt. 3, Hendersonville	Authur Freeman, Hendersonville
Naples	N. B. Phillips, East Flat Rock	Elmo S. Orr, Mountain Home
Oak Forest	J. C. Cartee, Fletcher	Odell Lewis, Fletcher
Oak Grove	No Pastor	Vincent Cable, Rt. 1, Flat Rock
Pacolet	F. M. Orr, Lynn	Bryson Gibson, Lynn
Pleasant Grove	Blaine Ledford, Rosman	Coy Blythe, Etowah
Pleasant Hill	John J. Huntley, Fletcher	Mary Freeman, Rt. 3, Hendersonville
Refuge	George A. Roberts, Dana	Oliver Mashburn, Flat Rock
Saluda	F. M. Huggins, Saluda	Nolan Pace, Saluda
Shaws Creek	T. G. Proctor, Jr., Rt. 4, Hendersonville	A. J. Nanney, Rt. 4, Hendersonville
Tryon, First	H. O. Hearn, Tryon	N. L. Wilson, Tryon
Tryon, Second	No Pastor	Theodore Burrell, Tryon
Tuxedo	Harold McKinnish, Tuxedo	Bobby Lewis, Tuxedo
Upward	Leo Bell, Tuxedo	George Brian, Rt. 1, Flat Rock
Valley Hill	Allard Garren, Steppe St., Hendersonville	M. J. Banning, Rt. 3, Hendersonville
Warrior Mountain	M. R. Early, Saluda	*Neo Anderson, Saluda
Zion Hill	J. H. Stanberry, Zirconia	Roy Burrell, East Flat Rock
†Fork Creek	George Lynch, Mills Springs	Mack Rhodes, Rt. 1, Saluda
Totals		

CAROLINA

Churches	Services	Money Expended for New Buildings	Baptisms	Total Church Membership	Sunday School Enrollment	Vacation Bible School Enrollment	Training Union Enrollment	W. M. U. Enrollment	Total Local Church Gifts (Including Pastor's Salary)	Total Mission Gifts	Grand Total (Add Last Two Totals)
Balfour	All	$	16	*335	335	152	80	61	$ 14,792	$ 1,425	$ 16,217
Barker H	All		1	144	124	101	50		2,740	182	2,922
Barnwell	1-3		2	20	45	20			357	104	461
Bat Cave	2-4			112	88	40	22		2,672	952	3,624
Bear Wallow	All	288		78	45	30	16		1,813	495	2,308
Berea	1-2-3		31	142	66				926	260	1,186
Beulah	1-3		9	258	108		40		1,914	596	2,510
Broad River				*78	53				*428	21	449
Calvary	All		2	318	141	67	51	30	6,272	289	6,561
Cedar Spgs	1-3			*110	70				675	100	775
Crab Creek	All		6	200	69				700	202	902
Cross Roads	1-2-3-4			128	68				604	153	757
Dana	All			126	101	98	41	10	3,414	756	4,170
Double Spgs	2-3		1	109	30	85			432	226	658
E. Flat Rock	All		9	357	421	101	56	70	10,948	3,102	14,050
Ebenezer	All		23	498	*243	100			11,081	1,726	12,807
Etowah	2-4-5		11	215	204	124	81	25	1,686	2,740	4,426
Fletcher	All		33	308	281	180	82	21	9,017	505	9,522
French Broad	All		1	58	38			16	2,445	196	2,641
Friendship											
Fruitland	All	1,608	4	196	175	91	78	32	2,530	2,345	4,875
Green River	All		7	133	135	63	53	15	1,439	223	1,662
Hender'ville:											
First	All	20,129	74	1,773	1,274	310	351	279	53,433	18,807	72,240
West	All		8	254	170	75	35		8,702	586	9,288
Holly Springs	1-3			94	71				383	241	624
Hoopers Cr	All	820	3	249	240				4,792	413	5,205
Horse Shoe	2-4		9	204	*210	96	38		6,128	84	6,212
Jones Gap	1-3			91	55				1,085	269	1,354
Laurel Spgs				*24	*45						
Liberty	All		12	75	*24				650	10	660
Locust Gr	All		7	100	70				700	100	800
Macedonia											
Middle Fork	1-3			47	*39				214		214
Mills River	2-4		7	130	*71	54	40		1,424	677	2,101
Mt. Gilead	All	571	3	227	109		60		2,927	106	3,033
Mt. Moriah	1-2-3-4			256	168	120	68	52	6,591	472	7,063
Mt. Olivet				*70	*75				*360		360
Mt. Zion				*6					*55		55
Mtn. Home	1-3-5		10	288	94		79		1,529	12	1,541
Mtn. Page	1-3			252	206				1,611	110	1,721
Mtn. Valley	2-4		5	83	68				1,112	280	1,392
Mtn. View	1-3		14	54	71		60		2,538	19	2,557
Mud Creek	All		9	456	284	122	94	76	16,315	2,134	18,449
Naples	2-4-5			100	155	58	43	15	2,965	542	3,507
Oak Forest	All		12	69	73	90	59		3,645	45	3,690
Oak Grove	1-3	2,110	2	55	*95				125	25	150
Pacolet	2-4		6	200	175	72	72		3,973	467	4,440
Pleasant Gr.	2-4		4	163	57		39	10	665	137	802
Pleasant Hill	All	200	2	116	92	25	33		1,300	81	1,381
Refuge	All	4,352	21	422	276	127	84	136	7,172	1,602	8,774
Saluda	All		4	165	131	92	56	34	3,469	1,617	5,086
Shaws Creek	All	670	6	232	175	52	55	61	9,176	754	9,930
Tryon, First	All	10,579	13	305	297	88	54	53	8,549	2,316	10,865
Tryon, Second	1-3	397		88	118		42		3,509	157	3,666
Tuxedo	All			382	248	80	71	66	5,887	1,097	6,984
Upward	All		14	114	96				1,209	4,489	5,698
Valley Hill	All		24	408	270	133	118	30	8,818	761	9,579
Warrior Mtn.				*50	*26				*200		200
Zion Hill	All		7	178	98				2,895	200	3,095
Fork Creek	1-3	252	3	70	81	79			114	89	203
		$ 41,976	435	11,773	8,647	2,925	2,201	1,092	$ 251,105	$ 55,297	$306,402

CATAWBA RIVER

Churches	Pastor and Postoffice	Sunday School Superintendent and Postoffice
Abee's Grove	L. S. Clark, Rt. 1, Valdese	Roy Whitener, Rt. 2, Connley Springs
Antioch	Paul N. Wilson, Rt. 3, Morganton	E. A. Lambert, Rt. 3, Morganton
Bethel	A. A. Lockee, Icard	Mrs. Ralph Moore, Rt. 5, Morganton
Bethlehem	Zack Carswell, Rt. 4, Morganton	Darse Carswell, Rt. 4, Morganton
Burkemont	Johnnie Tiller, Rt. 6, Morganton	Mack Leonard, Rt. 2, Morganton
Calvin Heights		Nally C. Stewart, Rt. 2, Morganton
Catawba Valley	H. A. Quick, Rt. 5, Morganton	C. E. Lingafelt, Rt. 6, Morganton
Cross Memorial	C. H. Kincaid, Rt. 4, Morganton	Jacob Shuping, Rt. 4, Morganton
Drexel	R. C. Shearin, Drexel	J. B. Harris, Drexel
El Bethel	J. S. Silver, Rt. 3, Lenoir	Marvin E. Buff, Rt. 2, Morganton
Enon		T. F. Harris, Box 2, Drexel
Glen Alpine	Ralph C. Hammett, Glen Alpine	G. M. Mode, Glen Alpine
Grand View	Jason Stillwell, Rt. 4, Hickory	Carl Robinson, Rt. 6, Morganton
High Peak	M. L. Ross, Box 915, Valdese	Rossie Rector, Rt. 1, Valdese
Hopewell	O. S. Long, Rt. 6, Morganton	Bennett Simpson, Rt. 1, Morganton
Icard's Grove	W. T. Brackett, Rutherfordton	F. A. Lowman, Valdese
Lake View	Homer H. Messer, Rt. 2, Granite Falls	Paul Willis, Rt. 1, Valdese
Missionary Ridge	C. M. Chronister, Icard	Woodrow Clark, Rt. 1, Morganton
Morganton:		
Asheville Street	No Pastor	Vernon Clontz, Rt. 6, Morganton
Calvary	R. O. Bennett, Jr., S. Green St., Morganton	Nial Stroupe, 503 S. Sterling St., Morganton
First	John D. McCready, King St., Morganton	Carl G. Brittain, 207 N. St., Morganton
Friendship	Carl Woodberry, 410 Church St., Morganton	Taylor Smith, 215 Hogan St., Morganton
North Morganton	E. P. Bennett, Rt. 3, Morganton	C. B. Fisher, 110 Linville St., Morganton
Southside	Frank Sitton, Valdese	Horace Dale, 312 Randolph St., Morganton
Mt. Home	Wm. C. Bearden, Rt. 4, Morganton	Kermit C. Brittain, Rt. 4, Morganton
Mt. Olive	Wesley Queen, Rt. 2, Morganton	W. B. Morrison, Rt. 1, Morganton
Mt. View I	D. F. Ollis, Rt. 5, Morganton	Sam Patton, Rt. 5, Morganton
Mt. View II	W. H. Flowers, Rt. 1, Morganton	R. H. Taylor, Rt. 1, Morganton
North Catawba	R. M. Heavner, Rt. 3, Lenoir	R. F. Smith Sr., Rt. 3, Lenoir
Oak Grove	D. F. Ollis, Rt. 5, Morganton	E. A. Wise, Rt. 2, Nebo
Pleasant Hill	James E. Swinson, Rt. 4, Morganton	M. W. Smith, Rt. 4, Morganton
Pleasant Ridge	C. M. Chronister, Icard	A. E. Waters, Rt. 1, Morganton
Pleasant View	Carl Hemphill, Rt. 3, Morganton	Howard S. Mull, Rt. 4, Box 75, Morganton
Riverside	M. M. Smart, Rt. 1, Connley Springs	Howard Curtiss, Box 86, Morganton
Rutherford College	Glen A. Ramsey, Jr., Rutherford College	Wade Huffman, Rt. 2, Connley Springs
Silver Creek	W. T. Brackett, Rutherfordton	Ben H. Fisher, Rt. 1, Morganton
South Mountain	W. H. Walker, Rt. 1, Morganton	*Rufus Rich, Rt. 1, Morganton
Smyrna	John Puett, Asheville St., Morganton	Walter Cravor, Morganton
Trinity	A. D. Lail, Connley Springs	Javan Ogle, Box 83, Valdese
Valdese:		
East	C. L. Devine, 525 Eldred St., Valdese	Grover C. Walsh, Box 477, Valdese
First	Fred A. Mauney, 585 N. Church St., Valdese	Glen A. Ramsey, Valdese
Mt. Calvary	H. F. Goodwin, 310 Praly St., Valdese	J. P. Hoyle, Hoyle St., Valdese
Zion	James Lambert, Rt. 2, Morganton	Glen Whisenant, Box 162, Morganton
†Lake James	Harold Allison, Morganton	Fred Epley, Rt. 2, Morganton
Mission Sunday School:		
Drexel		Luther Barrien, Drexel
Totals		

CHEROKEE INDIAN

Big Cove	Rev. Esiah George, Whittier	Amanda Walkingstick, Cherokee
Bigwitch	Nick Bradley, Whittier	Johnny Crowe, Cherokee
Boiling Springs	Herman Ensley, Cherokee	*Allan Wahnetah, Whittier
Cherokee Mission	Ewell Payne, Cherokee	Wilson Rattler, Cherokee
Echota	Ben Bushyhead, Cherokee	Ben Bushyhead, Cherokee
Little Snowbird	Deweese Bradley, Cherokee	*Noah Tresateskie, Robbinsville
Macedonia	Enoch Owle, Cherokee	Sam Queen, Cherokee
Piney Grove	Lloyd Rolland, Cherokee	Paul M. Reagan, Cherokee
Rock Hill	Esiah George, Whittier	Ammons George, Star Rt., Whittier
Rock Springs	Johnny Walkingstick, Cherokee	Fred Bradley, Cherokee
Sequoyah	Deweese Bradley, Cherokee	James Smith, Cherokee

CATAWBA RIVER

Churches	Services	Money Expended for New Buildings	Baptisms	Total Church Membership	Sunday School Enrollment	Vacation Bible School Enrollment	Training Union Enrollment	W. M. U. Enrollment	Total Local Church Gifts (Including Pastor's Salary)	Total Mission Gifts	Grand Total (Add Last Two Totals)
Abee's Grove	All	$ 6,336	9	212	212	87	59	42	$ 9,639	$ 1,848	$ 11,487
Antioch	1-2-3-4	------	6	198	188	87	------	74	3,469	250	3,719
Bethel	1-2-3-4	------	24	128	91	52	56	------	897	162	1,059
Bethlehem	1-4	------	2	66	66	27	------	------	500	5	505
Burkemont	All	7,091	38	371	397	132	196	62	19,055	1,041	20,096
Calvin H'ts.	All	------	9	138	175	134	54	58	12,610	3,881	16,491
Catawba Va.	All	------	14	190	186	77	102	65	5,821	411	6,232
Cross Mem.	All	1,287	9	118	135	63	55	------	7,325	324	7,649
Drexel	All	------	32	662	607	257	167	130	29,865	4,656	34,521
El Bethel	All	------	4	120	182	52	87	------	1,855	212	2,067
Enon	All	1,680	5	270	223	81	96	107	8,885	944	9,829
Glen Alpine	All	------	8	251	235	108	85	73	7,169	1,125	8,294
Grand View	1-2-3-4	------	------	65	80	40	63	------	3,420	318	3,738
High Peak	All	352	12	303	345	146	136	73	10,852	1,724	12,576
Hopewell	All	8,136	------	227	219	57	105	57	9,985	1,464	11,449
Icard's Grove	1-3	------	3	55	80	33	------	------	773	100	873
Lake View	1-2-3-4	1,684	1	104	95	56	58	------	4,158	339	4,497
Miss. Ridge	1-2-3-4	1,360	17	96	107	45	71	15	2,764	104	2,868
Morganton:											
Asheville St.	All	------	12	220	187	135	97	44	7,981	465	8,446
Calvary	All	------	20	729	563	127	128	127	23,914	2,522	26,436
First	All	------	24	905	823	155	89	206	27,527	16,248	43,775
Friendship	All	------	18	214	159	120	70	53	6,071	681	6,752
N. Morg.	All	8,853	9	370	410	146	82	109	17,549	1,219	18,768
Southside	All	2,733	7	141	141	80	80	37	7,600	350	7,950
Mt. Home	All	540	16	317	324	174	120	22	11,176	1,703	12,879
Mt. Olive	All	1,500	1	114	123	65	80	17	3,045	98	3,143
Mt. View I	1-3	------	2	56	53	42	------	------	342	26	368
Mt. View II	All	1,124	6	147	139	50	12	35	1,115	319	1,434
N. Catawba	All	------	4	180	169	73	72	47	4,134	645	4,779
Oak Grove	1-3-5	1,880	20	214	105	85	------	------	2,222	182	2,404
Pleasant Hill	1-2-3-4	8,214	45	425	438	140	200	138	21,221	1,651	22,872
Pleas. Ridge	1-2-3-4	------	11	128	154	55	36	------	910	887	1,797
Pleasant View	All	4,750	18	255	311	118	111	87	12,852	988	13,840
Riverside	1-2-3-4	------	3	29	35	29	------	------	193	634	827
Rutherford C	All	5,275	8	87	110	58	52	49	8,182	375	8,557
Silver Creek	1-3	929	2	71	78	45	------	------	784	82	866
S. Mountain	2-4	------	1	74	83	39	------	------	1,120	58	1,178
Smyrna	All	------	3	108	89	44	48	17	2,573	144	2,717
Trinity	1-2-3-4	784	4	86	79	------	44	------	4,469	71	4,540
Valdese:											
East	All	2,137	------	72	109	59	28	28	5,803	442	6,245
First	All	9,914	28	617	667	195	133	165	26,431	7,514	33,945
Mt. Cal.	All	4,329	8	323	439	125	150	112	12,945	1,614	14,559
Zion	All	------	11	231	244	91	95	------	6,654	479	7,133
Lake James	All	352	5	60	54	47	27	------	692	54	746
Mission Sun. School:											
Drexel	------	------	------	------	53	------	------	------	------	------	------
------	------	$ 81,240	479	9,747	9,762	3,831	3,204	2,049	$ 356,547	$ 58,359	$414,906

CHEROKEE INDIAN

Big Cove	1	$------	------	56	37	------	------	------	$ 120	$ 50	$ 170
Bigwitch	All	917	6	19	51	25	------	------	1,082	118	1,200
Boiling Spgs.	All	------	------	12	*13	------	------	------	62	------	62
Cherokee Mis.	All	------	3	197	154	------	51	86	2,430	781	3,211
Echota	1	------	------	44	41	------	------	10	127	15	142
Little Snow	1	------	------	8	18	------	------	------	------	------	------
Macedonia	All	------	10	150	131	84	74	------	519	280	799
Piney Grove	All	168	1	48	60	------	------	------	211	------	211
Rock Hill	2	------	4	42	60	80	------	------	239	15	254
Rock Springs	All	------	5	175	81	92	------	------	465	14	479
Sequoyah	All	------	12	53	60	53	------	------	42	------	42

CHEROKEE INDIAN—Continued

Churches	Pastor and Postoffice	Sunday School Superintendent and Postoffice
Straightfork	Dock Smith, Cherokee	Roy French, Cherokee
Wrights Creek	Dock Smith, Chrokee	Benjamine Hornbuckle, Cherokee
Yellow Hill	Nick Bradley, Whittier	Sam Wahyahneetah, Cherokee
Zion Hill	Ike Jackson, Robbinsville	Sam Brown, Robbinsville
Totals		

CHOWAN

Ballard's Bridge	Ralph W. Knight, Tyner	B. F. Bateman, Rt. 1, Tyner
Belhaven	J. T. Byrum, Belhaven	Ralph Tarkington, Belhaven
Berea	F. A. Cuthriell, Rt. 3, Elizabeth City	Garland Harris, Rt. 3, Elizabeth City
Bethel	Bennie Crawford, Hertford	Cary Privott, Edenton
Beulah	W. V. Brown, Hobbsville	E. S. Hoffler, Sunbury
Burgess	Colon S. Jackson, Jr., Rt. 1, Hertford	Sidney Copeland, Rt. 1, Hertford
Center Hill	Lee Phillips, Tyner	C. W. Goodwin, Tyner
Chappell's Hill	Ralph Knight, Tyner	Durwood Lane, Tyner
Coinjock	Horace Jones, Coinjock	Mrs. Lindsey Hampton, Coinjock
Columbia	W. E. Pope, Columbia	R. S. Knight, Jr., Columbia
Cool Spring	O. S. Edmonds, Gates	E. P. Story, Eure
Corinth	G. M. Singletary, Rt. 2, Elizabeth City	Victor Morgan, Rt. 3, Elizabeth City
Creswell	J. C. Conoly, Creswell	C. H. Willoughby, Creswell
Ebenezer	Hermon Dilday, South Mills	W. F. Williams, South Mills
Edenton	R. N. Carnoll, Edenton	M. A. Hughes, Edenton
Elizabeth City:		
Blackwell Memor'l	R. W. Kicklighter, Elizabeth City	Mrs. S. T. Brown, Elizabeth City
Calvary	Clarence A. Williams, Elizabeth City	Alvin Cox, Elizabeth City
First	W. W. Finlator, Elizabeth City	Jennie Lou Newbold, Elizabeth City
Englehard	Reese Keeser, Wake Forest	
Eure	Bela Udvarnoki, Murfreesboro	Arthur W. Overton, Eure
Eureka	Caleb Goodwin, Corapeake	J. H. Bunch, Rt. 4, Suffolk, Va.
Fairfield	None	
Gatesville	J. Walter Moose, Gatesville	W. C. Harrell, Gatesville
Geneva	Paul Burke, Belcross	W. E. Meiggs, Camden
Great Hope	Lee Phillips, Tyner	Charlie Perry, Rt. 1, Hertford
Gum Neck	Robert N. Knight, Columbia	
Hertford	C. W. Duling, Hertford	Warner Madre, Hertford
Hobbsville	W. V. Brown, Hobbsville	L. A. Benton, Trotville
Macedonia	Bennie Crawford, Hertford	G. E. Jones, Rt. 3, Edenton
Manteo	Henry Napier, Manteo	Hal. F. Daniels, Nags Head
Middle Swamp	Bela Udvarnoki, Murfreesboro	Mrs. T. B. Rountree, Gates
Moyock	Herman Dilday, South Mills	John D. Welch, Moyock
Mt. Pleasant	J. C. Conoly, Creswell	Leon Davenport, Creswell
Mt. Sinai	Bennie Crawford, Hertfcrd	Thos. G. Rogerson, Rt. 2, Hertford
Oak Grove	J. C. Conoly, Creswell	John R. Stillman, Roper
Olivet	None	Johnnie Layden, Rt. 1, Elizabeth City
Pantego	J. J. Johnson, Washington	None
Poplar Branch	Horace Jones, Coinjock	O. C. Evans, Grandy
Powell's Point	J. R. Byerly, Spot	Norris Dowdy, Mamie
Providence	Clarence A. Williams, Elizabeth City	Edward Roberts, Shawboro
Ramoth Gilead	F. A. Cuthriell, Rt. 3, Elizabeth City	Robert F. Spence, Rt. 3, Elizabeth City
Rehobeth	Horace Jones, Coinjock	Thue Snowden, Maple
Reynoldson	O. S. Edmonds, Gates	T. Beaurie Parkers, Gates
Riverside	Howey L. Coppedge, Rt. 2, Elizabeth City	Rosco Brickhcuse, Elizabeth City
Roanoke Island	Frank Dinwiddie, Nags Head	Mrs. Brownly Etheridge, Manteo
Rocky Hock	R. E. Gordan, Edenton	C. C. Long ,Rt. 1, Edenton
Roper	J. C. Conoly, Creswell	W. N. Piercy, Roper
Rose Bay	None	E. E. Hodges, Swan Quarter
Salem	J. H. Ratledge, Rt. 4, Elizabeth City	Lloyd Halstead, Weeksville
Sandy Cross	W. V. Brown, Hobbsville	S. E. Stallings, Sunbury
Sawyer's Creek	Paul Burke, Belcross	S. E. Burgess, Belcross
Shiloh	J. S. Johnson, Shiloh	Martin A. Barnard, Shiloh
Sladesville	None	None
Soundside	W. E. Pope, Columbia	H. L. Chaplin, Rt. 2, Columbia
Swan Quarter	None	M. L. Carawan, Swan Quarter
Warwick	Lee Phillips, Tyner	O. M. Blanchard, Hobbsville
Whiteville Grove	Caleb Goodwin, Corapeake	Thurman Riddick, Belvidere
Woodville	Harvey L. Coppedge, Rt. 2, Elizabeth City	Johnnie Gregory, Rt. 2, Elizabeth City
Yeopim	None	Lloyd Williams, Rt. 2, Edenton
Totals		

CHEROKEE INDIAN—Continued

Churches	Services	Money Expended for New Buildings	Baptisms	Total Church Membership	Sunday School Enrollment	Vacation Bible School Enrollment	Training Union Enrollment	W. M. U. Enrollment	Total Local Church Gifts (Including Pastor's Salary)	Total Mission Gifts	Grand Total (Add Last Two Totals)
Straightfork	All	$	1	107	98	112			$ 83	$ 9	$ 92
Wrights Creek	1		3	87	41				566	116	672
Yellow Hill	All		3	91	86	59	63	7	514	145	659
Zion Hill	1		1	47	22				16	35	51
		$ 1,085	49	1,136	953	505	188	103	$ 6,466	$ 1,578	$ 8,044

CHOWAN

Churches	Services	Money Expended for New Buildings	Baptisms	Total Church Membership	Sunday School Enrollment	Vacation Bible School Enrollment	Training Union Enrollment	W. M. U. Enrollment	Total Local Church Gifts (Including Pastor's Salary)	Total Mission Gifts	Grand Total (Add Last Two Totals)
Ballard's Br.	All	$	12	417	172	133	61	108	$ 9,648	$ 1,380	$ 11,028
Belhaven	All		1	81	64			35	5,131	945	6,076
Berea	All	2,000	14	573	483	160	113	134	10,812	1,755	12,567
Bethel	3		8	300	205	82		89	9,648	1,380	11,028
Beulah	2			157	135	39	23	66	4,095	715	4,810
Burgess	2		55	50	85			35	1,565	101	1,666
Center Hill	All		6	334	198	75	67	94	3,579	1,144	4,723
Chappell's H	1		1	48	40		20	28	750	136	886
Coinjock	4	202		162	133		24	21	3,433	302	3,735
Columbia	2	2,010	4	225	119		53	50	5,231	492	5,723
Cool Spring	3		6	421	246			102	4,398	1,336	5,734
Corinth	All		3	458	436	123	59	126	8,790	2,834	11,624
Creswell	2		2	104	75	22		45	600	441	1,041
Ebenezer	3		5	128	175	73		90	5,418	630	6,048
Edenton	All	12.785	27	1,216	703	139	72	195	35,621	9,193	44,814
Elizabeth Ci.:											
Bl'w. Mem.	All	20,000	12	1,005	800	217	85	256	37,099	7,047	44,146
Calvary	All	3,389	12	193	255	88		60	7,483	354	7,837
First	All	6,712	29	947	739	163	83	335	33,276	8,320	41,596
Englehard	1		2	16					194	19	213
Eure	2		4	143	91			10	861	129	990
Eureka	All	6,021	11	304	239	103		133	8,455	1,187	9,642
Fairfield				36					436	15	451
Gatesville	All		5	279	187	102		80	3,970	733	4,703
Geneva	All			140	115	45		18	921	267	1,188
Great Hope	2			144	82	42		32	350	392	742
Gum Neck	1			17					300	40	340
Hertford	All		30	405	378	101		219	15,458	4,976	20,434
Hobbsville	2	1,650		265	204	81		62	2,658	3,100	5,758
Macedonia	All		12	414	259	93		123	3,613	3,452	7,065
Manteo	All		7	114	175	60	*42	40	6,394	946	7,340
Middle Swam.	2		15	140	85	15		56	1,618	459	2,077
Moyock	All	2,336	16	176	227	80		103	5,096	926	6,022
Mt. Pleasant	2			95	55			20	1,000	149	1,149
Mt. Sinai	2			100	82			57	1,930	839	2,769
Oak Grove	2		3	48	38				1,490	108	1,598
Olivet				44	35				460	24	484
Pantego				8					62	12	74
Poplar Br.	2			150	*103			30	820	165	985
Powell's Pt.	All		13	140	78	47		25	2,100	144	2,244
Providence	2	1,000	32	250	237	134		70	4,298	754	5,052
Ramoth Gil.	All		4	227	193	143		43	1,073	708	1,781
Rehoboth	2		1	182	77			21	1,938	117	2,055
Reynoldson	All		7	287	192	90		103	2,859	1,064	3,923
Riverside	All		6	175	124	62		51	2,740	1,353	4,093
Roanoke Isl.	All		2	77	51		13	46	1,276	334	1,610
Rocky Hock	All		23	867	453	204	102	72	10,745	8,903	19,648
Roper	2			66	55			27	3,299	188	3,487
Rose Bay				44	24		23	26	532	27	559
Salem	All		2	216	184	70	21	42	4,820	2,075	6,895
Sandy Cross	2		12	475	257	93		144	5,787	1,163	6,950
Sawyer's Cr.	All			284	230	100		78	4,398	1,427	5,825
Shiloh	All		11	693	447	90	94	115	6,578	3,514	10,092
Sladesville	3		4	30					370	10	380
Soundside	2		2	212	114	48		15	1,145	430	1,575
Swan Quater	2		1	53	44	22	14	16	1,717	233	1,950
Warwick	All		14	545	205	119	49	20	6,911	1,792	8,703
Whiteville Gr.	1		1	97	59			33	389	252	641
Woodville	All		2	193	110	47	53	22	4,056	399	4,455
Yeopim	2			91	52			30	360	174	534
		$ 58,105	389	15,061	10,604	3,305	1,071	3,851	$ 310,054	$ 81,504	$391,558

COLUMBUS

Churches	Pastor and Postoffice	Sunday School Superintendent and Postoffice
Antioch	L. L. Todd, Tabor City	J. B. Suggs, Rt. 4, Whiteville
Boardman	J. C. Halliburton, Lumberton	B. S. Davis, Rt. 1, Boardman
Bolton	N. B. Edge, Lake Waccamaw	O. B. Davis, Bolton
†Brunswick	(Church Just Organized)	Fred Stanley, Rt. 3, Whiteville
Calvary	J. F. Gaddy, Whiteville	Charles Formyduval, Whiteville
Cape Fear Chapel	R. B. Noland, Delco	F. W. Flynn, Acme
Cedar Grove	Jennis McLamb, Shallotte	N. M. Green, Cerro Gordo
Cerro Gordo	C. E. Brisson, Cerro Gordo	Forest Green, Cerro Gordo
Chadbourn	John W. Lambert, Chadbourn	B. H. Collier, Chadbourn
Cheerful Hope	N. B. Edge, Lake Waccamaw	L. A. Collum, Bolton
Cherry Grove	John Blanchard, Whiteville	Gilford Edwards, Cerro Gordo
China Grove	R. A. Johnson, Gallivant Ferry, S. C.	Cliff White, Chadbourn
Clarendon	Clyde Prince, Loris, S. C.	W. F. Harrelson, Clarendon
Corinth	C. E. Brisson, Cerro Gordo	G. T. Bullard, Chadbourn
Delco		J. W. Bullock, Delco
Evergreen	A. P. Stephens, 1407 E. 5th St., Lumberton	Woodrow Ward, Evergreen
Fair Bluff	G. B. Bass, Fair Bluff	J. C. Rogers, Fair Bluff
Gapway	R. W. Strickland, Whiteville	W. H. Turbeville, Tabor City
Hallsboro	Donald Keyser, Hallsboro	B. N. Wyche, Hallsboro
Hinson Cross Roads	E. P. Lockamy, Barnesville	J. C. Edmonds, Cerro Gordo
Iron Hill	S. A. Hatley, Loris, S. C.	Hermon Hewett, Tabor City
Lennon Cross Roads	A. P. Stephens, Lumberton	D. H. Lennon, Boardman
Livingston Chapel	R. B. Noland, Delco	Billy Hofham, Bolton
Macedonia	R. C. Melton, Smith St., Rockingham	Paul Nance, Boardman
Mt. Tabor	P. C. Gantt, Tabor City	A. C. Edwards, Tabor City
Mt. Sinai	Gaston Hester, Bladenboro	Mace Wright, Tabor City
Mt. Zion	J. A. Moore, Clarkton	J. L. Atkinson, Rt. 2, Whiteville
New Hope	A. M. Glisson, Rt. 4, Whiteville	Elbert L. White, Rt. 4, Whiteville
Oakdale	Stanley Howard, Wake Forest	Brock Coleman, Whiteville
Piney Forest	Thomas O. Moak, Chadbourn	Raymond Yates, Chadbourn
Pleasant Hill	John R. Blanchard, Whiteville	W. B. Bufkin, Whiteville
Pleasant Plain	C. J. Ellis, Pembroke	Alton Sales, Rt. 4, Whiteville
Porter Swamp	(No Pastor at Present)	H. H. Purvis, Cerro Gordo
Smyrna	Stanley Howard, Wake Forest	H. H. Collins, Whiteville
Sweet Home	S. W. Jolly, Whiteville	D. F. Hinson, Clarendon
Union Chapel	Harlin Hughes, Bladenboro	Paul Wayne, Wananish
Union Valley	R. C. Melton, Rockingham	Elmer Thompson, Whiteville
Waccamaw	W. S. Caudle, Lake Waccamaw	B. L. Townsend, Lake Waccamaw
Western Prong	W. S. Caudle, Lake Waccamaw	Billy Hooks, Whiteville
White Marsh	S. W. Jolly, Whiteville	Howard Creech, Rt. 2, Whiteville
Whiteville First	R. C. Foster, Whiteville	J. Paul Hatley, Whiteville
Williamson Cross Roads	E. P. Lockamy, Barnesville	H. H. Bullock, Rt. 2, Chadbourn
Totals		

DAN VALLEY

Antioch	W. D. Williamson, Rt. 4, Reidsville	Roy Moore, Rt. 2, Reidsville
Ayersville	J. A. Joyce, Rt. 1, Sandy Ridge	Conrad Cordwell, Rt. 1, Mayodan
Beaver Island	Chester Lemons, Erwin St., Winston-Salem	C. N. Steele, Rt. 1, Mayodan
Calvary	W. D. Williamson, Rt. 4, Reidsville	J. W. McCarego, Rt. 2, Reidsville
Comer's Chapel		Robert McCollum, Rt. 2, Madison
Dan Valley	Claxton Hall, 423 Durham Rd., Wake Forest	J. Lewis Wall, Rt. 2, Stoneville
Deep Springs		B. H. Lancaster, Rt. 1, Stoneville
Draper	John H. Reinert, Draper	H. D. Johnston, High St., Draper
†East Side		Hunter Hobbs, Walker St., Ext. Reidsville
Fairview	Paul F. Hardy, Rt. 4, Reidsville	C. W. Talley, Rt. 4, Reidsville
Grace		William Joyce, Rt. 1, Madison
Leaksville, First	Harry D. Wood, Jr., 210 N. Henry, Leaksville	Carl Webb, Leaksville
Madison	Paul Bruner, Madison	E. V. Swann, Madison
Matrimony	Joe H. Hall, Rt. 2, Mt. Airy	Louis Burroughs, Rt. 3, Ridgeway, Va.
Mayodan	George L. Colgin, Jr., Mayodan	Walter Baker, Box 5017, Mayodan
Mt. Hermon	W. D. Williamson, Rt. 4, Reidsville	Lester McDonald, Rt. 3, Reidsville
Osborne	Russell Lee Hinton, Rt. 2, Leaksville	C. A. Davis, Rt. 1, Leaksville
Providence	Tim Bryant, Stoneville	Winford Stevenson, Rt. 1, Stoneville

COLUMBUS

Churches	Services	Money Expended for New Buildings	Baptisms	Total Church Membership	Sunday School Enrollment	Vacation Bible School Enrollment	Training Union Enrollment	W. M. U. Enrollment	Total Local Church Gifts (Including Pastor's Salary)	Total Mission Gifts	Grand Total (Add Last Two Totals)
Antioch	2-4	$		168	183	38	69	23	$ 2,323	$ 479	$ 2,802
Boardman	1-3	1,451	17	102	150	78	64		2,043	527	2,570
Bolton	2-4		4	133	106	68		10	2,609	576	3,185
Brunswick				51	69						
Calvary	All	979	32	104	188	111	99	15	3,981	678	4,659
Cape Fe. Ch.	All	100	8	62	82				2,018	368	2,386
Cedar Grove	1		9	228	165	174	75	16	1,954	303	2,257
Cerro Gordo	1-4		7	276	245	105		64	3,502	998	4,500
Chadbourn	All		9	454	369	125	77	208	19,977	2,763	22,740
Cheerful Hope	1-3	200	2	70	100				2,031	173	2,204
Cherry Grove	1-3			373	260	135	106	29	6,679	789	7,468
China Grove	3		2	200	176	58			769	242	1,011
Claredon	1-3		5	200	223		140	72	3,897	228	4,125
Corinth	2-4		2	127	149	52		29	1,942	409	2,351
Delco	1-3			91	80	36	28	12	2,387	263	2,650
Evergreen	1		17	352	250	110		53	3,937	974	4,911
Fair Bluff	All		10	370	274	132	40	103	9,696	3,198	12,894
Gapway	1-4		1	138	103				633		633
Hallsboro	All	8,227	47	511	356	178	157	103	11,508	1,477	12,985
Hinson X Rd	2-4		2	208	170	184	76	72	1,851	941	2,792
Iron Hill	2		15	162	144		59	19	5,372	373	5,745
Lennon X Rd.	3		6	258	188	85	121	40	4,364	7,194	11,558
Livingston Ch	All		11	281	161		81		8,929	6,638	15,567
Macedonia	1-3	1,454	2	147	152	105			2,365	310	2,675
Mt. Tabor	All	9,000	24	613	513	323	175	185	19,153	9,268	28,421
Mt. Sinai	1		5	147	168				1,464	120	1,584
Mt. Zion	1-3		7	133	142	45	64	23	2,085	960	3,045
New Hope	All	5,761	8	423	360	108	136	39	13,762	1,401	15,163
Oakdale	1-3		7	290	247	115	82	40	3,133	1,796	4,929
Piney Forest	All		3	85	57		43	29	1,353	557	1,910
Pleasant Hill	2-4		2	229	190		77	29	2,250	721	2,971
Pleasant Plain	2-4		3	197	162	71	81	38	1,986	1,731	3,717
Porter Swamp	2-4		12	283	248	87	93	29	2,589	858	3,447
Smyrna	2-4	30,420	8	289	182	74	110	75	35,950	1,516	37,466
Sweet Home	1-3		6	189	196	120	73		2,492	400	2,892
Union Chapel	1-3			52	52		20		419	168	587
Union Valley	1-4		10	251	182	75	82	18	5,564	223	5,787
Waccamaw	1-3		8	215	173	51	66	37	4,019	1,116	5,135
Western Pr.	2-4	21,188	19	466	413	125	142	126	28,192	3,413	31,605
White Marsh	2-4		15	197	168	115	79	18	1,408	825	2,233
Whiteville Fr.	All		52	754	628	217	115	197	35,255	6,386	41,641
Wil. Cr. Rds.	1		6	141	146			12	1,642	388	2,030
		$ 78,780	403	10,020	8,570	3,334	2,630	1,763	$ 267,483	$ 61,748	$329,231

DAN VALLEY

Antioch	2-4	$	3	96	99	63			$ 852	$ 47	$ 899
Ayersville	4	5,500	2	212	127				6,366	174	6,540
Beaver Island	1-2-3-4		3	137	126				2,835	112	2,947
Calvary	1-2-3-4		11	285	327	115		99	3,161	780	3,941
Comer's Cha.	1-3	5,469	11	164	161	80	57	83	6,076	520	6,596
Dan Valley	2-4		7	78	58				892	137	1,029
Deep Springs	2-4			132	58	81	47	20	992	296	1,288
Draper	All	8,750	29	511	335	90			18,073	6,357	24,430
East Side	All	8,000		60	123			25			
Fairview	1-2-3-4		9	225	162	86	39	27	4,772	779	5,551
Grace	2-4		8	83	120			14	2,141	515	2,656
Leaksville Fr.	All		7	608	355	90	55	165	21,182	2,901	24,083
Madison	All	29,409	15	263	267	105	70	114	15,857	2,498	18,355
Matrimony	2-4		4	63	61				1,189	401	1,590
Mayodan	All	13,264	21	498	393	80	78	134	17,425	1,079	18,504
Mt. Hermon	1-2-3-4	5,843	7	237	190			30	7,312	728	8,040
Osborne	All		1	109	121	85	49	66	8,882	365	9,247
Providence	1-2-3-4		5	148	211		54	23	3,805	152	3,957

DAN VALLEY—Continued

Churches	Pastor and Postoffice	Sunday School Superintendent and Postoffice
Shady Grove	Milton Warf, 904 Wentworth St., Reidsville	George Miller, Rt. 4, Reidsville
Sharon	Paul F. Hardy, Rt. 4, Reidsville	Alvah R. Shreve, Rt. 4, Reidsville
Spray	H. F. Lambert, 1200 N. Hamilton St., Leaksville	White Reeder, Morgan St., Spray
Stoneville	Tim Bryant, Stoneville	Frank Knight, Rt. 1, Stoneville
Totals		

DOCK

Camp Branch	W. V. Simmons, Ash	*McKinley Little, Freeland
Dulah	W. L. Johnson, Bayboro, S. C.	*Elbert Suggs, Rt. 3, Tabor City
Gore's Chapel	L. L. Todd, Tabor City	J. S. Gore, Rt. 1, Nakina
Happy Home	J. R. Carter, Conway, S. C.	Roland White, Nakina
Magnolia	W. V. Simmons, Ash	*Raymond Cumbee, Rt. 4, Whiteville
Myrtle Head	Anson Smith, Ash	*E. E. Evans, Freeland
New Britton	Gaston Hester, Bladenboro	*D. E. Simmons, Freeland
New Life	S. Clyde Prince, Loris, S. C.	W. H. Stephens, Rt. 3, Tabor City
Olyphic	L. L. Johnson, Magnolia	J. Marvin Gore, Rt. 3, Tabor City
Palmyra	Gaston Hester, Bladenboro	Jerry Little, Rt. 4, Whiteville
Poley Bridge	S. A. Hatley, Tabor City	M. M. Ray, Nakina
Riverside	Anson Smith, Ash	*J. W. Grice, Rt. 3, Tabor City
Sandy Plains	S. Clyde Prince, Loris, S. C.	W. P. Prince, Rt. 3, Tabor City
Seven Creeks	Thomas Hughes, Rt. 4, Loris, S. C.	*Ernest H. Long, Rt. 1, Nakina
Zion		*Roger Piner, Ash
Totals		

EASTERN

Alpine	D. R. Hewett, Supply	H. B. Hall, Kerr
Alum Springs	Lauren R. Sharpe, Kenansville	L. J. Taylor, Albertson
Beulaville	A. L. Brown, Beulaville	Orvis Thigpen, Beulaville
Bear Marsh	Wade James, Calypso	Elbert J. Davis, Mt. Olive
Beulah	J. L. Powers, Turkey	J. W. Warren, Turkey
Clinton	None	D. V. Carter, Clinton
Calypso	Wade H. James, Calypso	H. C. Cook, Calypso
Cedar Fork	A. L. Brown, Beulaville	Freeman Raynor, Beulaville
Concord	Joe D. Everett, Magnolia	Leslie Drew, Magnolia
Corinth	Eliot B. Stewart, Teachey	J. C. Savage, Jr., Rose Hill
Center	R. F. Marshburn, Salemburg	T. R. Lee, Rt. 1, Garland
Dobsons Chapel	M. Vann Murrell, Chinquapin	D. J. Kilpatric, Rt. 3, Rose Hill
Evergreen	J. D. Buerer, Rt. 1, Wallace	Floyd Hood, Rt. 1, Rose Hill
Ebenezer	M. M. Turner, Ingold	Reamus Melvin, Rt. 1, Parkersburg
Faison	M. M. Turner, Ingold	W. C. Daughtry, Faison
Garland	R. F. Marshburn, Salemburg	Harold C. Rich, Garland
Garners Chapel	W. Isaac Terrell, Mt. Olive	Varner Garner, Rt. 1, Mt. Olive
Hallsville	A. L. Brown, Beulaville	J. D. Sumner, Rt. 1, Beulaville
Ingold	M. M. Turner, Ingold	J. O. Howard, Ingold
Island Creek	M. Vann Murrell, Chinquapin	P. Rivenbark, Wallace
Johnsons	Paul T. Mull, Warsaw	E. R. Carlton, Rt. 1, Warsaw
Jones Chapel	Lauren R. Sharpe, Kenansville	Johnnie Harper, Rt. 1, Albertson
Kenansville	Lauren R. Sharpe, Kenansville	F. W. McGowan, Kenansville
Mt. Olive	W. Isaac Terrell, Mt. Olive	Robert R. Martin, Mt. Olive
Mt. Gilead	R. F. Marshburn, Salemburg	Robert Bass, Rt. 2, Clinton
Mt. Vernon	J. L. Powers, Turkey	H. L. Pope, Rt. 2, Clinton
Magnolia	None	O. G. Bradshaw, Magnolia
New Hope	Paul Mull, Warsaw	L. A. Johnson, Turkey
Poplar Grove	J. L. Powers, Turkey	Carol Spencer, Rt. 2, Faison
Piney Grove	J. R. Bene, Rt. 2, Faison	L. F. Thornton, Rt. 5, Clinton
Rowan	Millard Johnson, Rt. 2, Clinton	Roy Yancey, 115 Devane, St., Clinton
Rose Hill	J. V. Case, Jr., Rose Hill	N. Z. Teachey, Rose Hill

DAN VALLEY—Continued

Churches	Services	Money Expended for New Buildings	Baptisms	Total Church Membership	Sunday School Enrollment	Vacation Bible School Enrollment	Training Union Enrollment	W. M. U. Enrollment	Total Local Church Gifts (Including Pastor's Salary)	Total Mission Gifts	Grand Total (Add Last Two Totals)
Shady Grove	All	$	30	118	134			39	$ 3,831	$ 108	$ 3,939
Sharon	1-2-3-4		9	308	168	105	70	72	3,429	1,080	4,509
Spray	All	1,697	22	579	504	106	77	124	13,455	4,407	17,862
Stoneville	1-2-3-4	6,950	7	284	212	56	49	140	10,432	1,619	12,051
		$ 84,882	211	5,198	4,312	1,142	645	1,175	$ 152,959	$ 25,055	$178,014

DOCK

Camp Branch	1	$		32	20				$ 593	$ 62	$ 655
Dulah	2			106	102				886	99	985
Gore's Chapel	2			57	65				750	62	812
Happy Home	1		21	137	157	45	84		2,380	1,016	3,396
Magnolia	2		1	95	150	60	100		930	211	1,141
Myrtle Head	1			93	80		60		308	256	564
New Britton	1		9	233	129	45			491	611	1,102
New Life	2			127	157				781	166	947
Olyphic	2			59	50		32		2,325	83	2,408
Palmyra	1			197	188	45	192		2,077	129	2,206
Poley Bridge	1		9	152	125				2,110	372	2,482
Riverside	3		1	37	48				383	120	503
Sandy Plains	1		7	147	150				1,347	70	1,417
Seven Creeks	1		4	130	91		40		2,163	643	2,806
Zion	3		3	66	120				905	15	920
		$	55	1,668	1,632	195	508		$ 18,429	$ 3,915	$ 22,344

EASTERN

Alpine	2	$	3	38	26				$ 510	$ 74	$ 584
Alum Springs	2-4		4	75	90	59		12	601	342	943
Beulaville	1-2-3-4	2,298	38	253	208	105		33	6,176	859	7,035
Bear Marsh	1-3		11	350	232			107	2,450	1,677	4,127
Beulah	1-3		1	31	43	35		9	416	263	679
Clinton	All	35,831	41	1,064	903	341	76	299	51,989	9,822	61,811
Calypso		755	6	253	210			23	3,593	817	4,410
Cedar Fork	1-2	981	8	171	124	83	61	16	3,080	318	3,398
Concord	2-4		1	106	101			28	770	106	876
Corinth	1-2-3-4		31	363	373	110	100	89	4,659	1,082	5,741
Center	1	391	1	127	84	110		9	851	219	1,070
Dobsons Ch.	2-4	944	3	213	152		75	48	2,211	93	2,304
Evergreen	1-3			122	101	55	35	46	1,429	579	2,008
Ebenezer	2			29	29				189	170	359
Faison	1-3			75	65	18		24	1,105	381	1,486
Garland	1-2-4		15	268	222	130	45	75	4,394	901	5,295
Garners Ch.	1-3		7	135	96	75		22	3,228	374	3,602
Hallsville	3-4		7	126	74	54		15	824	275	1,099
Ingold	1-2-3-4		6	200	132	80	37	37	3,949	792	4,741
Island Creek	1-3		9	327	125				7,223	204	7,427
Johnsons	All	5,234	28	233	97	65	39	25	8,455	1,140	9,595
Jones Chapel	2-4		4	55	72	47		17	805	261	1,066
Kenansville	1-3		4	139	111	30	25	44	3,490	400	3,890
Mt. Olive	All	5,250	22	547	546	175	149	213	23,104	5,228	28,322
Mt. Gilead	1-3		7	264	246	141	43	95	2,664	644	3,308
Mt. Vernon	1-3		2	*131	86	81		16	1,164	98	1,262
Magnolia	1-3		11	206	143		65	85	2,224	247	2,471
New Hope	1-2-3-4			163	90	71	55	70	1,920	482	2,402
Poplar Grove	2-4	600	2	56	85	35			1,129	188	1,317
Piney Grove	1-2-3-4		10	227	183	85		68	2,755	1,356	4,111
Rowan	All		2	468	336		105	97	8,306	1,658	9,964
Rose Hill	All		27	393	324	106	106	91	13,140	4,048	17,188

EASTERN—Continued

CHURCHES	PASTOR AND POSTOFFICE	SUNDAY SCHOOL SUPERINTENDENT AND POSTOFFICE
Siloam	E. F. Knight, Harrell's Store	J. H. B. Maynard, Kerr
Sharon	M. Vann Murrell, Chinquapin	N. P. Blanchard, Rt. 2, Wallace
Shiloh	M. Vann Murrell, Chinquapin	Rifton Raynor, Rt. 4, Wallace
Turkey	J. L. Powers, Turkey	Lester D. Massey, Turkey
Union Grove	D. C. Britt, Whiteville	Ralph E. Fryar, Rt. 4, Clinton
Warsaw	A. W. Greenlaw, Warsaw	A. L. Humphrey, Warsaw
Totals		

ELKIN

Bessie's Chapel	W. B. Luffman, N. Wilkesboro	B. T. Southard, Rt. 1, Elkin
Center	Carl Cockerham, Roaring River	Ovid Thompson, Thurmond
Cool Springs	C. B. Mikles, East Bend	R. C. Harris, Rt. 2, Elkin
East Elkin	E. G. Jordan, Box 543, Elkin	Tommie Collins, Elkin
Elkin, First	Howard J. Ford, Elkin	Hugh G. Salmons, Elkin
Elkin Valley	W. C. Guth, Rt. 2, Elkin	H. A. Frye, Elkin
Little Elkin	Emmett Caudle, Rt. 1, Yadkinville	John Love, Jonesville
Macedonia	J. F. Woodruff, Rt. 4, Mt. Airy	Ralph Tharpe, Ronda
Maple Springs	Marvin Luffman, Rt. 1, Ronda	Luther Holbrook, Ronda
Mineral Springs	L. E. Myers, Jonesville	Transou Boles, Jonesville
Mt. Pleasant	J. D. Wyatt, State Road	Wm. A. Walters, State Road
Oak Grove	Gilbert Osborne, Rt. 1, N. Wilkesboro	C. G. Johnson, Rt. 2, N. Wilkesboro
Pleasant Hill	David W. Day, Box 362, Elkin	Phillip Ray, Box 641, Elkin
Pleasant Home	R. A. Call, Rt. 2, N. Wilkesboro	Garvey Cheek, Rt. 1, Roaring River
Poplar Springs	Woodrow Wishon, State Road	Kelley Ray, State Road
Rock Creek	A. B. Hayes, Hayes	Ulylesse Childress, Rt. 2, N. Wilkesboro
Ronda	Holman Byers, Ronda	L. H. Petree, Ronda
Shoaly Branch	Fred R. Poplin, Jonesville	O. H. Gentry, Rt. 2, Elkin
Union Hill	Sam P. Jones, White Plains	J. D. Shores, Rt. 1, Thurmond
West Elkin	J. L. Powers, Elkin	J. W. Shepherd, Elkin
White Plains	Richard Pardue, Elkin	Lester Prevette, Roaring River
Totals		

FLAT RIVER

Amis Chapel	E. W. Greene, Rt. 5, Henderson	John Bradshaw, Rt. 2, Virgilina, Va.
Brassfield	R. D. Speas, Wake Forest	E. L. Veasy, Rt. 1, Franklinton
Bullock	John C. Gill, Jr., Bullock	H. H. Hicks, Bullock
Concord	Guilford Daugherty, Duke U., Durham	Joe Bryant, Jr., Raleigh
Corinth	Norman Hicks, Oxford	Wallace Bernette, Rt. 2, Oxford
Creedmoor		Autrey Wheeler, Creedmoor
Dexten	W. J. Edwards, Oxford	A. B. Greene, Rt. 5, Oxford
Enon	Ronald D. Hicker, Oxford	James Daniel, Rt. 1, Oxford
Fellowship		Sam Hobgood, Creedmoor
Florence Ave.	E. U. Hoover, Virgilina, Va.	George P. Smith, Virgilina, Va.
Franklinton	Norman J. Holmes, Franklinton	W. T. Hutchins, Franklinton
Grassy Creek	Dennis M. Larkins, Oxford	C. A. Timberlake, Nelson, Va.
Hester	Roger E. Williams, Jr., Oxford	B. W. Pruitt, Rt. 1, Oxford
Island Creek	John C. Gill, Jr., Bullock	C. S. Tippett, Sr., Henderson
Knott's Grove	Clyde F. Melton, Oxford	Mrs. Kelly Hughes, Rt. 2, Oxford
Mountain Creek	Dennis M. Larkins, Oxford	Elbert Blackwell, Rt. 4, Oxford
Mt. Olivet	E. L. Harden, Franklinton	E. L. Blackley, Rt. 1, Franklinton
Mt. Zion	Ronald D. Hicks, Oxford	W. B. Jones, Rt. 1, Oxford
Olive Grove	C. H. Beard, Wake Forest	Paul A. Horton, Rt. 1, Northside
Oxford	M. L. Banister, Oxford	Clement Yancey, Oxford
Peace's Chapel	Norman Hicks, Oxford	Ed Woody, Rt. 3, Oxford
Pleasant Grove	Warren Turner, Wake Forest	R. Lee Smith, Rt. 1, Creedmoor
Poplar Creek	W. J. Edwards, Oxford	J. C. Capps, Rt. 3, Henderson
Providence	Clyde F. Melton, Oxford	Glenn Daniel, Rt. 2, Oxford
Rock Spring	E. D. Flowers, Jr., Wake Forest	George T. Wilson, Rt. 5, Henderson
Sharon	Warren Turner, Wake Forest	Floyd Elliott, Rt. 4, Oxford
Stovall	Oren Bradley, Stovall	C. V. Tart, Stovall

EASTERN—Continued

Churches	Services	Money Expended for New Buildings	Baptisms	Total Church Membership	Sunday School Enrollment	Vacation Bible School Enrollment	Training Union Enrollment	W. M. U. Enrollment	Total Local Church Gifts (Including Pastor's Salary)	Total Mission Gifts	Grand Total (Add Last Two Totals)
Siloam	2-4	$ 3,810	1	167	126	56	44	50	$ 8,759	$ 1,298	$ 10,057
Sharon	1-3		22	184	196	125		109	2,161	490	2,651
Shiloh	2-4		5	97	154			27	1,403	406	1,809
Turkey	2-4	12,000		199	153	88		49	3,200	248	3,448
Union Grove	4	702	2	105	97	60	80	21	1,380	41	1,421
Warsaw	All		30	525	576	265	114	254	9,060	5,793	14,853
		$ 69,796	371	8,485	7,011	2,685	1,254	2,223	$ 194,766	$ 43,374	$238,140

ELKIN

Bessie's Cha.	2-4	$	2	66	121	52			$ 650	$ 112	$ 762
Center	1-3			76	81				486	22	508
Cool Springs	2-3-4			236	153	94	88		3,484	387	3,871
East Elkin	1-3		17	241	179	52	42	34	5,508	1,466	6,974
Elkin First	All		22	701	616	196	81	298	54,837	7,921	62,758
Elkin Valley	All	10,089	17	571	457	118	76	176	21,293	3,341	24,634
Little Elkin	2-4			249	188	83			5,526	562	6,088
Macedonia	2-4		10	239	137	79	77		1,767	387	2,154
Maple Springs	1-3		4	106	89				1,443	10	1,453
Mineral Spgs.	All		18	305	185		73	52	10,158	536	19,694
Mt. Pleasant	All	1,166	16	213	198	97	51	55	8,252	800	9,052
Oak Grove	1-3			93	100	50			2,010	229	2,239
Pleasant Hill	All		9	641	448	179	153		13,251	1,636	14,887
Pleasant Ho.	2-4		3	222	125				1,152	118	1,270
Poplar Spgs.	1-3		7	223	218	90	90	20	2,020	341	2,361
Rock Creek	2-4		21	296	172	84		34	1,491	822	2,313
Ronda	2-4			168	143	70		16	1,590	376	1,966
Shoaly Br.	3		3	121	51				2,019	76	2,095
Union Hill	1-2-3			49	59				991	129	1,120
West Elkin	2-4		2	127	107	48	60	35	8,546	175	8,721
White Plains	1-3	1,287	24	220	150	110			2,190	62	2,252
		$ 12,542	175	5,163	3,977	1,402	791	720	$ 148,664	$ 19,508	$168,172

FLAT RIVER

Amis Chapel	2-4	$	7	317	227	81		118	$ 2,960	$ 1,496	$ 4,456
Brassfield	1-3		5	98	70	50			750	413	1,163
Bullock	All	2,873	5	180	120	81	47	45	6,906	1,410	8,316
Concord	2-4			126	95	44		17	859	172	1,031
Corinth	All		14	237	131	77		86	2,091	526	2,617
Creedmoor	All	6,000	5	238	225	126	74	96	12,403	665	13,068
Dexter	2-4	2,090	8	223	97	65		50	1,015	495	1,510
Enon	All		14	411	341	93		150	9,100	5,220	14,320
Fellowship	2-4		1	244	149	98			1,704	891	2,595
Florence Ave.	All		20	122	85	59	32	14	2,600	938	3,538
Franklinton	All		14	438	392	141	80	110	11,677	1,530	13,207
Grassy Creek	All		15	454	195	96	37	21	4,214	2,015	6,229
Hester	All	18,000	34	561	437	142	80	185	23,925	4,111	28,036
Island Creek	All	5,130	14	524	328	160	123	134	15,877	1,809	17,686
Knott's Gr.	All		9	149	74	52		28	2,777	794	3,571
Mtn. Creek	All		8	482	254	121	106	132	3,872	4,141	8,013
Mt. Olivet	All		4	242	79			25	1,219	448	1,667
Mt. Zion	All	14,388	5	352	320	154		160	17,729	792	18,521
Olive Grove	All		2	279	133	77		14	2,314	599	2,913
Oxford	All		51	1,372	636	150	55	280	21,109	15,052	36,161
Peace's Cha.	All		10	353	210	63	50	40	2,726	657	3,383
Pleasant Gr.	2-4		12	205	128	54	47	12	1,579	322	1,901
Poplar Creek	2-4		1	104	40	36		22	905	219	1,124
Providence	All	6,082	17	370	357	174		165	10,354	1,564	11,918
Rock Spring	1-3		10	266	104	64		52	2,540	647	3,187
Sharon	All		3	242	129	103		81	1,379	1,518	2,897
Stovall	All	2,515	19	720	400	119	75	142	9,003	2,302	11,305

FLAT RIVER—Continued

Churches	Pastor and Postoffice	Sunday School Superintendent and Postoffice
Tabbs' Creek	W. J. Edwards, Oxford	Osborne Currin, Rt. 3, Oxford
Tally Ho	C. H. Norris, Wake Forest	J. W. Wildon, Stem
†Tungsten	Ned Hughes, Townsville	Floyd Norman, Townsville
West Oxford	Homer Nichols, Oxford	A. D. Dillehay, Oxford
Totals		

FRENCH BROAD

Alexander	N. H. Griffin, Rt. 4, Marshall	*Robert Myers, Rt. 2, Alexander
Arrington Branch	Joe Wilde, Rt. 4, Marshall	Clay C. Bradley, Rt. 2, Marshall
Beech Glen	Lymon Rich, Rt. 2, Mars Hill	Tom Brigman, Rt. 2, Mars Hill
Bethel	Lester Edwards, Rt. 1, Weaverville	Boyd Hill, Rt. 2, Mars Hill
Big Laurel	Kimsie Ball, Rt. 2, Alexander	Jeff Davis, Rt. 4, Marshall
Bull Creek	David B. Roberts, Rt. 2, Marshall	Mrs. C. R. Corn, Rt. 2, Marshall
California Creek	P. L. McMahan, Rt. 1, Mars Hill	Theodore Robinson, Rt. 1, Mars Hill
Calvary	Joe Sprinkle, Mars Hill	Paul Tugman, Mars Hill
Chapel Hill	Hillard King, Rt. 4, Marshall	Solomon Thomas, Rt. 3, Marshall
Davis Chapel	Luke Griffin, Rt. 3, Marshall	Winford Henderson, Rt. 3, Marshall
Enon	Lester Crayton, Mars Hill	Ralph Ramsey, Rt. 4, Marshall
Forks of Ivy	J. Ramond Nelson, Mars Hill	Kyle Jamerson, Rt. 1, Stocksville
Foster Creek	Frank Morgan, Rt. 1, Mars Hill	Don Peek, Rt. 1, Flag Pond, Tenn.
Gabriel's Creek	E. F. Sprinkle, Rt. 2, Marion	Cays Robinson, Rt. 2, Marshall
Grandview	Joseph Reese, Rt. 1, Alexander	Joseph Triplett, Rt. 1, Alexander
Grape Vine	N. H. Griffin, Rt. 4, Marshall	Vernon Cody, Rt. 2, Marshall
Ivy Hill	Loyd Ponder, Mars Hill	Mrs. Magdelene Emory, Stocksville
Laurel Bend	J. Blankenship, Burnsville	G. L. Shook, Rt. 4, Flag Pond, Tenn.
Laurel Branch	Kimsie Ball, Rt. 2, Alexander	R. C. Eller, Rt. 2, Marshall
Laurel Chapel	Frank English, English	Elbert Jenkins, Flag Pond, Tenn.
Laurel Seminary	Joe Wilde, Rt. 4, Marshall	Tom Franklin, Rt. 4, Marshall
Laurel Valley	Earl Cole, English	Robert Randolph, Rt. 1, Mars Hill
Little Creek	Clyde Mashburn, Rt. 2, Erwin, Tenn.	Wayne Willis, Rt. 1, Flag Pond, Tenn.
Little Ivy	Joe Sprinkle, Mars Hill	W. H. Grindstaff, Mars Hill
Locust Grove	J. W. Jackson, Horse Shoe	C. T. McMahon, Rt. 1, Weaverville
Long Branch	N. H. Griffin, Rt. 4, Marshall	J. S. Metcalf, Rt. 2, Marshall
Madison Seminary	E. J. Hall, Rt. 4, Marshall	George Slagle, Marshall
Marshall	J. W. Teague, Marshall	Joe Eads, Marshall
Mars Hill	Lowell F. Sodeman, Mars Hill	Emmette Sams, Mars Hill
Middle Fork		E. J. Ball, Rt. 2, Mars Hill
Mt. Pleasant	C. A. Worley, Barnard	Frank Plemmons, Trust
Mt. Sheba	Sam Austin, Alexander	A. B. Kent, Alexander
Oak Grove	Lester Edwards, Rt. 1, Weaverville	George Green, Rt. 2, Marshall
Oak Hill	Joe Wilde, Rt. 4, Marshall	*Everette Fisher, Rt. 1, Marshall
Oak Ridge	Denver T. Brown, Marshall	Roland R. Ball, Alexander
Paint Fork		G. B. Robinson, Rt. 2, Mars Hill
Paint Gap	Lymon Rich, Rt. 2, Mars Hill	J. D. Hensley, Rt. 2, Mars Hill
Peek's Chapel	Everette Sprinkle, Rt. 4, Marion	Jesse Woody, Rt. 1, Mars Hill
Piney Mountain	Joseph Reese, Rt. 1, Alexander	Floyd Shepherd, Stocksville
Pleasant Valley	Bob Doogin, Flag Pond, Tenn.	James Phillips, English
Rice Creek	Henry Rice, Flag Pond, Tenn.	Tom Briggs, Flag Pond, Tenn.
Union Valley	D. C. Massey, Alexander	C. P. Rice, Rt. 4, Marshall
Upper Laurel	W. H. Ballard, Rt. 2, Mars Hill	M. C. Shook, Rt. 1, Mars Hill
Walnut	Robert Harris, Sulphur Springs Rd., Asheville	E. O. Burnette, Walnut
Walnut Creek	Robert Vaughn, Rt. 1, Alexander	Joe Reese, Rt. 4, Marshall
Piney Grove	Guy West, Rt. 1, Alexander	Mallie Brown, Rt. 1, Marshall
Totals		

GASTON

Alexis	W. C. Hill, Alexis	F. L. Hawkins, Rt. 1, Stanley
Anthony Grove	Paul Hovis, Rt. 4, Lincolnton	Carl R. Hallman, Cherryville
Belmont:		
Catawba Heights	R. G. Mace, Belmont	Bryce Beach, Rt. 1, Mount Holly
East	Z. Miller Freeman, Belmont	Haldean Jenkins, Box 65, Belmont
First	Walter N. Long, Belmont	D. P. Stowe, Belmont
Stowe Memorial	E. G. Powell, 1904 E. Greene St., E. Gastonia	L. G. Stevenson, Rt. 2, Gastonia
Unity	Luther Hawkins, Belmont	James A. Rhyne, Belmont
Berea	J. T. Stafford, Lowell	John M. Barkely, Belmont

FLAT RIVER—Continued

Churches	Services	Money Expended for New Buildings	Baptisms	Total Church Membership	Sunday School Enrollment	Vacation Bible School Enrollment	Training Union Enrollment	W. M. U. Enrollment	Total Local Church Gifts (Including Pastor's Salary)	Total Mission Gifts	Grand Total (Add Last Two Totals)
Tabb's Creek	1-3	$	1	217	106	69		44	$ 1,445	$ 500	$ 1,945
Tally Ho	3		13	148	70			38	607	195	802
Tungsten	2-4	756	26	93	103				1,231	35	1,266
West Oxford	All			189	262	53	55	59	2,803	548	3,351
		$ 57,834	347	9,956	6,297	2,602	861	2,320	$ 179,673	$ 52,024	$231,697

FRENCH BROAD

Alexander	1-4	$	10	92	75	30			$ 1,205	$ 23	$ 1,228
Arrrington Br.	3			136	98	30			147	5	152
Beech Glen	All		2	146	104	63	49	14	1,541	480	2,021
Bethel	1-3		3	*200	119				539	147	686
Big Laurel	2-4		4	235	75				248	67	315
Bull Creek	2-4		3	183	121	78	56	37	3,434	973	4,407
Calif. Creek	All		7	278	142	58	60	21	3,700	429	4,129
Calvary	2-4		1	128	142	53		12	2,521	112	2,633
Chapel Hill	2-4		8	141	88				568	117	685
Davis Chapel	2-4			131	60	26			402	264	666
Enon	All	129	9	240	95	32	50	10	3,256	583	3,839
Forks of Ivy	All		2	186	158	57	64	40	*2,359	280	2,639
Foster Creek			1	106	46	63			309	392	701
Gabriel's Cr.	2	50	3	186	99				493	231	724
Grandview	1-3		1	135	89	47		18	1,547	243	1,790
Grapevine	1-3		3	363	159	56			1,433	116	1,549
Ivy Hill	2-4	1,856	4	*115	95	60	50		1,913	156	2,069
Laurel Bend	1-4	3,500		75	66				140	30	170
Laurel Branch	1-3		4	182	55	41			773	143	916
Laurel Cha.	1-3			94	50				416	2	418
Laurel Semi.				144	48				119		119
Laurel Valley	1-3			*108	60	21			239	79	318
Little Creek	1-3		2	96	49	38	42		225	136	361
Little Ivy	All	1,000	3	129	182	113	54		5,253	333	5,586
Locust Grove	All	539	7	276	185	70		14	2,566	280	2,846
Long Branch	2-4			186	80	44	70	12	1,029	297	1,326
Madison Sem.	All	1,525	15	165	160	90	100	90	3,506	936	4,442
Marshall	All		11	275	200	109	64	44	11,607	927	12,534
Mars Hill	All		15	965	1,002	120	377	245	21,554	6,660	28,214
Middle Fork				198	137	73			936	138	1,074
Mt. Pleasant	1		11	84	77				537	75	612
Mt. Sheba	2-4		5	*110	45	69			1,069	143	1,212
Oak Grove	2-4		10	133	120	83			1,182	22	1,204
Oak Hill	1			38	28				120	13	133
Oak Ridge	2-4		3	137	65				824	70	894
Paint Fork	2-4		2	50	58	62		17	689	140	829
Paint Gap	2-4	1,223	4	75	69				1,223	223	1,446
Peek's Chapel	2-3	277	1	205	58	41			928	47	975
Piney Mtn.	2-4		2	230	116	44	35	41	2,522	714	3,236
Pleasant Va.	1-3			113	95	40			168	97	265
Rice Creek	2-4		3	67	67	38			127	82	209
Union Valley	1-3			*109	51				102		102
Upper Laurel	2-4		2	260	106	115			655	93	748
Walnut	1	3,447		220	102	69		23	4,715	116	4,831
Walnut Creek	2-4		4	168	145	41			997	126	1,123
Piney Grove	2-4		23	152	75				943	14	957
		$ 13,546	188	8,045	5,316	1,974	1,071	638	$ 90,779	$ 16,554	$107,333

GASTON

Alexis	1-2-3-4	$	13	426	474	149	162	143	$ 20,851	$ 1,590	$ 22,441
Anthony Gr.	1-2-3-4		18	138	172		89		5,515	132	5,647
Belmont:											
Catawba H.	1-2-3-4	2,300	9	117	137	82	30	34	9,787	1,489	11,276
East	1-2-3-4	21,870	35	824	752	145	303	163	41,892	6,154	48,046
First	1-2-3-4		15	932	779	145	136	180	61,355	13,891	75,246
Stowe Mem.	1-2-3-4		10	220	136		48	37	5,259	370	5,629
Unity	1-2-3-4		9	239	326	126	119	81	13,418	1,672	15,090
Berea	1-2-3-4		5	64	41	23	24	7	3,588	61	3,649

GASTON—Continued

CHURCHES	PASTOR AND POSTOFFICE	SUNDAY SCHOOL SUPERINTENDENT AND POSTOFFICE
Bessemer City:		
Bingham	Marion J. Pierce, Bessemer City	Larry F. Polk, Bessemer City
First	Fred Forester, Bessemer City	A. N. Montgomery, Bessemer City
Bethel	Paul Reeves, Gastonia	B. P. Allen, W. Cramerton
Bruington Memorial	Oscar Funderburke, Stanley	John N. Bennett, Stanley
Centerview	A. A. Bailey, N. Belmont	E. D. Beaty, Box 115, N. Belmont
Cherryville, First	E. S. Elliott, Cherryville	Lewis McCurry, Cherryville
Cherryville, Second	Waldo Mullen, Cherryville	Hubert Huss, Cherryville
Cramerton, Frirst	E. V. Husdon, Cramerton	Charles W. Ripley, Cramerton
Cramerton, West	W. C. Deitz, W. Cramerton	Lee Cook, Lowell
Dallas	Hubert Huggins, Dallas	Earl Clemmer, Dallas
Friendship	A. P. Millen, Rt. 1, Belmont	Lawrence Doby, Rt. 1, Belmont
†Gamble Hill	Swan Tino, Rt. 4, Gastonia	Jimmy Chapman, Bessemer City
Gastonia:		
Beach Avenue	Ronald Holland, Gastonia	Gwynn Hardin, 102 Dix, Gastonia
Bethlehem	C. V. Garver, 104 Spark Circle, E. Gastonia	Craig Groves, Cramerton
Calvary	W. L. Walters, 316 S. Second Ave., Gastonia	Ray Byrd, Pinkney, Gastonia
Cleveland Heights	Tom McElveen, Gastonia	James E. Jordan, Gastonia
East	T. L. Cashwell, 321 S. Columbia St., Gastonia	J. A. Price, Jr., Gastonia
Fairview	W. G. Rhinehardt, Gastonia	G. K. Robinson, Gastonia
First	Ward Barr, Gastonia	E. W. Brockman, Gastonia
Flint-Groves	R. Love Dixon, 501 Lower Dallas, Gastonia	Claude Helton, N. Pear, Gastonia
Loray	Frank H. Malone, Gastonia	S. T. McCoig, Rear Main, Gastonia
Love Memorial	W. M. Dameron, 417 Park, Gastonia	Eugene Reneau, N. Morehead, Gastonia
Macedonia	M. P. Rhyne, Dallas	Fred Towery, 105 Dix, Gastonia
Marietta Street	W. C. Pate, 810 S. Marietta, Gastonia	Horace B. Rhodes, Gastonia
Modena Street	W. A. Costner, Rt. 1, Gastonia	Tom Webb, S. King, Gastonia
Rankin Lake	W. W. Black, Dallas	Charles Walker, Jr., Dallas
Ranlo	E. V. Plemmons, Rt. 2, Gastonia	W. E. Price, Rt. 2, Gastonia
Ridge	Thos. A. Skipper, 1005 E. Lincoln, Gastonia	Charles Clark, Gastonia
Temple	S. Guy Walker, W. Gastonia	N. W. Martin, W. 5th, Gastonia
Unity	L. E. Bookout, Gastonia	Joe Bryant, Gastonia
Victory	D. E. Couch, Sr., Gastonia	R. W. Erwin, Gastonia
W. Franklin Ave.	Jas. B. McQuere, Gastonia	Clyde Brafford, Rt. 1, Gastonia
Hardin	C. L. Pickler, Rt. 1, Dallas	J. J. Friday, Rt. 1, Dallas
Hickory Grove	Ralph Carpenter, Mount Holly	Louis Abernethy, Belmont
High Shoals	Jack Bagwell, High Shoals	W. M. Gillispie, High Shoals
Holland Memorial	C. R. Anderson, Bessemer City	J. P. Liggon, Bessemer City
Hull's Grove	Seth Ivester, Rt. 1, Lawndale	M. J. Gilbert, Lincolnton
Long Creek Memorial	J. L. Vipperman, Dallas	L. M. Flowers, Jr., Dallas
Lowell, First	H. S. Elliott, Lowell	W. W. Roberts, Lowell
McAdenville	W. W. Padgett, McAdenville	J. E. Clark, McAdenville
Mountain Side	O. R. Costner, Rt. 2, Gastonia	Amos Flowers, Rt. 2, Lowell
Mountain View	Floyd Hollar, Rt. 2, Kings Mountain	Frank Davis, Kings Mountain
Mt. Beulah	A. C. Hughes, Rt. 4, Shelby	Jas. H. Whitesides, Bessemer City
Mt. Holly, First	J. D. Williams, Mt. Holly	Mrs. J. D. Williams, Mt. Holly
Mt. Holly, Second	C. C. Roberts, Mt. Holly	Marvin Schronce, Belmont
Mt. Zion	P. A. Hicks, Rt. 4, Lincolnton	Lee Wacaster, Cherryville
Oak Grove	Jos. M. Abernethy, Maiden	Wm. H. Black, Rt. 1, Crouse
†Plainview	G. R. Davis, Gastonia	M. C. Dilling, Gastonia
Sandy Plains	J. N. Bowman, Rt. 3, Gastonia	Eulas Colvard, Rt. 3, Gastonia
Shady Grove	P. A. Hicks, Rt. 4, Lincolnton	Earl Sellers, Rt. 3, Kings Mountain
Sunnyside	Geo. Willis, Rt. 1, Bessemer City	T. O. Wright, Bessemer City
Sunset Forest	W. F. Revis, Rt. 2, Gastonia	W. C. Lackey, McAdenville
Tuckaseege	O. B. Reel, Rt. 1, Mt. Holly	Cletus Duncan, Sr., Belmont
Webb's Chapel	Grady Welch, Gastonia	Ralph Goins, Jr., Rt. 1, Dallas
Woodlawn	John Kinnaman, Lowell	J. A. McGaha, Lowell
†Gastonia, Seventh Avenue	Howard Smith, 8th. Ave., Gastonia	L. C. Dellinger, Avon, Gastonia
Mission Vacation Bible School: Ranlo		
Totals		

GASTON—Continued

Churches	Services	Money Expended for New Buildings	Baptisms	Total Church Membership	Sunday School Enrollment	Vacation Bible School Enrollment	Training Union Enrollment	W. M. U. Enrollment	Total Local Church Gifts (Including Pastor's Salary)	Total Mission Gifts	Grand Total (Add Last Two Totals)
Bessemer Ci.:											
Bingham	1-2-3-4	$ 4,033	8	50	119	------	22	------	$ 4,235	$------	$ 4,235
First	1-2-3-4	7,150	32	994	650	218	142	194	30,980	6,902	37,882
Bethel	1-2-3-4	2,556	11	32	56	------	------	6	329	35	364
Bruing. Mem.	1-2-3-4	--------	10	362	321	------	63	116	9,301	4,129	13,430
Centerview	1-2-3-4	4,052	14	625	504	181	134	184	29,817	5,154	34,971
Cherryville, F.	1-2-3-4	--------	29	873	931	300	128	192	59,111	5,923	65,034
Cherry., Sec.	1-2-3-4	721	18	212	200	112	82	34	5,284	57	5,341
Cram., First	1-2-3-4	5,716	30	760	516	145	101	202	17,511	6,528	24,039
Cramerton, W	1-2-3-4	1,689	6	106	124	67	49	38	5,960	1,011	6,971
Dallas	1-2-3-4	5,236	28	560	368	117	129	122	16,347	9,348	25,695
Friendship	1-2-3-4	3,315	10	234	251	140	65	82	12,980	1,821	14,801
Gamble Hill	1-2-3-4	557	9	33	33	------	------	------	----------	--------	--------
Gastonia:											
Beach Ave.	1-2-3-4	--------	19	288	206	------	------	29	8,880	173	9,053
Bethlehem	1-2-3-4	480	7	320	312	174	64	10	8,352	870	9,222
Calvary	1-2-3-4	2,698	9	399	250	113	62	91	12,621	1,600	14,221
Cleve. Hts.	1-2-3-4	600	------	56	59	------	25	------	1,974	15	1,989
East	1-2-3-4	--------	36	979	1,109	------	282	246	29,124	18,996	48,120
Fairview	1-2-3-4	10,000	19	275	250	87	101	107	16,940	388	17,328
First	1-2-3-4	13,450	32	1,499	1,310	285	320	472	62,741	38,467	101,208
Flint-Grs.	1-2-3-4	4,680	26	526	809	234	121	153	39,609	8,838	48,447
Loray	1-2-3-4	71,409	26	911	796	150	255	183	97,833	7,963	105,796
Love Mem.	1-2-3-4	2,117	39	345	244	79	112	76	4,234	1,188	5,422
Macedonia	1-2-3-4	--------	2	63	61	------	47	5	4,371	30	4,401
Marietta St.	1-2-3-4	--------	23	765	569	204	116	82	3,920	2,529	6,449
Modena St.	1-2-3-4	--------	49	894	451	90	------	------	6,009	708	6,717
Rankin La.	1-2-3-4	--------	27	243	185	69	78	70	11,337	1,849	13,186
Ranlo	1-2-3-4	16,222	13	646	614	------	150	158	25,733	4,355	30,088
Ridge	1-2-3-4	--------	21	190	239	------	35	48	13,687	1,590	15,277
Temple	1-2-3-4	3,615	26	895	534	139	215	190	27,610	8,095	35,705
Unity	1-2-3-4	2,929	14	287	355	107	102	84	14,815	2,929	17,744
Victory	1-2-3-4	3,405	11	202	214	83	69	81	9,783	3,029	12,812
W. Fr. Ave.	1-2-3-4	3,765	13	180	255	------	109	20	10,069	1,390	11,459
Hardin	1-2-3-4	--------	------	235	156	75	47	47	4,948	257	5,205
Hickory Gr.	1-2-3-4	18,335	28	338	309	119	147	96	26,771	3,461	30,232
High Shoals	1-2-3-4	3,000	21	326	433	135	125	94	14,214	876	15,090
Hol. Mem.	1-3	1,109	------	57	90	69	30	------	200	48	248
Hull's Grove	1-3	1,173	12	212	142	78	------	------	2,798	149	2,947
Long Cr. Me.	1-2-3-4	--------	7	409	396	179	125	114	13,822	5,742	19,564
Lowell, First	1-2-3-4	--------	11	567	378	152	107	49	14,000	3,914	17,914
McAdenville	1-2-3-4	--------	16	494	418	160	113	55	10,319	4,418	14,747
Mtn. Side	1-2-3-4	--------	18	228	209	76	55	46	7,663	1,367	9,030
Mtn. View	1-2-3-4	1,533	8	281	117	------	------	------	3,194	15	3,209
Mt. Beulah	1-2-3-4	--------	2	200	187	------	------	36	3,960	421	4,381
Mt. Hol, Fr.	1-2-3-4	--------	12	630	490	181	154	183	20,475	6,061	26,536
Mt. Hol, Sec.	1-2-3-4	3,120	12	156	223	129	29	54	7,891	815	8,706
Mt. Zion	2-4	3,187	25	339	235	160	54	39	7,148	682	7,830
Oak Grove	1-2-3-4	654	13	53	91	------	------	------	1,109	8	1,117
Plainview	1-2-3-4	--------	13	56	120	------	------	------	2,815	74	2,889
Sandy Plains	1-2-3-4	--------	5	592	426	152	78	126	8,217	4,351	12,568
Shady Grove	1-3	450	11	301	323	128	57	28	4,782	1,118	5,900
Sunnyside	1-2-3-4	--------	18	81	137	70	85	12	4,375	82	4,457
Sunset Forest	1-2-3-4	6,200	24	271	318	130	69	44	14,666	1,007	15,673
Tuckaseege	1-2-3-4	6,853	30	280	329	148	182	68	22,520	4,906	27,426
Webb's Cha.	1-2-3-4	--------	5	98	51	49	------	------	2,169	312	2,481
Woodlawn	1-2-3-4	--------	14	350	282	115	86	93	17,333	2,124	19,457
Gastonia, 7th Avenue	1-2-3-4	--------	10	99	170	79	78	24	----------	131	131
Mis. Vacation B. School: Ranlo	----------	--------	------	------	------	36	------	------	----------	--------	--------
----------	----------	$240,179	1,028	24,417	21,742	6,184	5,710	5,128	$ 978,551	$213,608	$ 1,192,159

GREEN RIVER

Churches	Pastor and Postoffice	Sunday School Superintendent and Postoffice
Beulah	B. W. Reid, Rt. 1, Mill Springs	Lee Pitman, Rt. 1, Mill Springs
Big Level	Lewis Griswold, Rutherfordton	Fred Robertson, Lake Lure
Bill's Creek	P. L. McMahan, Rt. 1, Lake Lure	O. W. Moffitt, Rt. 1, Lake Lure
Calvary	W. E. Albrams, Box 401, Rutherfordton	Archie Hodge, Rt. 2, Rutherfordton
Camp Creek	J. I. McMahan, Rt. 1, Rutherfordton	Zeno Cowan, Union Mills
Cane Creek	David Huntley, Fairview	Fred Ruff, Rt. 1, Lake Lure
Chimney Rock	S. P. Stapp, Chimney Rock	James A. Nanney, Chimney Rock
Columbus	L. D. Leppard, Columbus	E. C. Prather, Columbus
Cooper's Gap	David Chatham, Rt. 2, Union Mills	Birch Corn, Rt. 2, Mill Springs
Gilkey	R. B. Greene, Rt. 1, Tryon	Escar Halford, Box 49, Gilkey
Green Hill	T. B. Deese, Rutherfordton	Arthur Atchley, Rt. 3, Rutherfordton
Green River	Furman Harvey, Rt. 1, Chesnee, S. C.	Loyd Westbrook, Rt. 1, Campobello, S. C.
Hickory Grove	Robert Owens, Rutherfordton	Scott Philips, Rt. 1., Campobello, S. C.
Midway	C. C. Tucker, Landrum, S. C.	John Gibbs, Columbus
Mill Springs	A. C. Martin, Mill Springs	Hubert Pack, Rt. 1, Tryon
Montford Cove	C. M. Hicks, Rt. 1, Union Mills	Don Hemphill, Rt. 1, Union Mills
Morgan Chapel	B. W. Belue, Rt. 2, Landrum, S. C.	J. M. Brown, Rt. 2, Inman, S. C.
Mt. Vernon	J. B. Jones, Rt. 2, Forest City	O. M. York, Rt. 2, Forest City
Mountain Creek	W. W. Abernathy, Gilkey	Floyd Justice, Rt. 3, Rutherfordton
Mountain View (P)	J. J. Guffey, Rt. 2, Rutherfordton	H. D. Jackson, Rt. 2, Mill Springs
Mountain View (R)	C. C. Matheny, Rt. 1, Rutherfordton	C. F. Crowe, Spindale
Oak Ridge	J. B. Strange, Rt. 3, Rutherfordton	Joe Parris, Rt. 3, Rutherfordton
Oak Springs	E. L. Waters, Rt. 2, Rutherfordton	George Geer, Rt. 2, Rutherfordton
Pea Ridge		*George Rollins, Rt. 1, Mill Springs
Piedmont	T. B. Deese, Rutherfordton	Robert Hensley, Box 588, Rutherfordton
Piney Knob	C. C. Matheny, Rt. 1, Rutherfordton	C. B. Hardin, Rt. 3, Rutherfordton
Pleasant Grove (P)	J. J. Guffey, Rutherfordton	Horace Bailey, Rt. 1, Mill Springs
Pleasant Grove (R)		Reid Humphries, Star Rt., Rutherfordton
Pleasant Hill	Paul Benfield, 1064 N. Washington Street, Rutherfordton	Lee Hodge, Rt. 2, Rutherfordton
Rock Springs	Kennedy Berry, Greenville, S. C.	Mrs. J. W. Lattimore, Rt. 3, Rutherfordton
Round Hill	H. M. Baker, Union Mills	V. T. Cooper, Union Mills
Rutherfordton:		
First	Irby B. Jackson, Rutherfordton	G. D. Smawley, Rutherfordton
Second	Wade Ruff, Rutherfordton	J. L. Vickers, Rutherfordton
Silver Creek	Robert Early, State Hospital, Morganton	Virgil McCrain, Rt. 2, Mill Springs
Southern	R. F. Mayberry, Box 103, Rutherfordton	J. E. Goode, Rutherfordton
Spindale, First		V. W. Yelton, Jr., 303 Eastwood St., Spindale
West Point	L. B. Harris, Rt. 1, Mooresboro	Kenneth Rollins, Box 696, Spindale
Westminster	W. S. Jones, Rt. 4, Shelby	Rex Waters, Box 182, Spindale
Totals		

HAYWOOD

Allens Creek	C. D. Sawyer, Rt. 1, Waynesville	Earl Mashburn, Waynesville
Antioch	Jarvis Underwood, Rt. 1, Waynesville	Ray Milner, Rt. 2, Waynesville
Barberville	Jarvis Brock, 314 Boyd Ave., Waynesville	John Ruff, 314 Boyd Ave., Waynesville
Beaverdam	C. V. Brown, Rt. 1, Canton	Angus Worley, Rt. 1, Canton
Belmont		G. C. Recton, Rt. 1, Clyde
Bethel	Calvin Bissett, Rt. 3, Canton	Major Burress, Rt. 2, Canton
Beulah	Bryne Wright, Candler	Joseph B. Pressley, Box 20, Canton
Burnette Cove	B. N. Rogers, Rt. 2, Canton	C. C. Burnette, Rt. 2, Canton
Burnette Siding	Joe Williams, Rt. 2, Canton	Vaughn Rogers, Rt. 3, Canton
Calvary	B. L. Ray, Canton	Fred Fore, 17 Phillips St., Canton
Canton:		
†East	Charles Franklin, Rt. 1, Candler	Gordon Bolden, Box 312, Canton
First	H. L. Smith, Canton	L. L. Shaver, 33 Mitchell St., Canton
North	Wm. N. Reece, Rt. 1, Canton	Bill Clark, Rt. 1, Canton
West	Otto Parham, Canton	M. M. Crisp, Box 403, Canton
Clyde	Dawyer D. Gross, Clyde	Martin L. Carter, Rt. 3, Canton
Cove Creek	Carl Cook, Rt. 2, Waynesville	*John Howell, Cove Creek
Crabtree	M. H. Raby, Canton	M. M. Yarbrough, Rt. 1, Clyde
Dellwood	George Mehaffey, Rt. 2, Waynesville	Milburn Miller, Rt. 2, Waynesville
Dutch Cove	J. Doyle Miller, Rt. 1, Canton	Fred Trantham, Rt. 1, Canton
East Fork	O. F. Burnette, Rt. 2, Canton	Dois Rogers, Rt. 2, Canton
Fairview	Ben Fugate, Rt. 3, Waynesville	Blayne Carswell, Rt. 1, Waynesville
Fines Creek	J. B. Mull, Knoxville, Tenn.	Mark Kirkpatrick, Clyde

GREEN RIVER

Churches	Services	Money Expended for New Buildings	Baptisms	Total Church Membership	Sunday School Enrollment	Vacation Bible School Enrollment	Training Union Enrollment	W. M. U. Enrollment	Total Local Church Gifts (Including Pastor's Salary)	Total Mission Gifts	Grand Total (Add Last Two Totals)
Beulah	All	$	14	155	83				$ 2,584	$ 66	$ 2,650
Big Level	2-4		5	170	160				885	217	1,102
Bill's Creek	All	2,132	8	257	211	74	60	28	3,311	727	4,038
Calvary	All		1	146	142	68	54	27	6,168	630	6,798
Camp Creek	1-3		2	95	63	63			2,232	113	2,345
Cane Creek	2-4			173	75				444	591	1,035
Chimney Ro.	All		4	157	85	30	12	15	3,142	511	3,653
Columbus	All	1,624	12	265	270	144	77	96	7,981	1,527	9,508
Cooper's Gap	1-2-3-4		10	222	218				2,092	530	2,622
Gilkey	1-2-3-4	372		86	72	78		15	1,957	211	2,168
Green Hill	1-2-3-4	1,740	7	201	189	82		79	4,575	1,151	5,726
Green River	All		11	265	130			23	4,861	277	5,138
Hickory Gr.	All		41	272	198				3,583	2,020	5,603
Midway	All		1	98	116			5	2,029	82	2,111
Mill Springs	All		7	255	105	74	52	34	5,532	1,416	6,948
Montford C.	All			270	216	87	82	33	3,333	428	3,761
Morgan Cha.	1-2-3-4	223	2	154	85				2,658	434	3,092
Mt. Vernon	All		3	279	186	72	45	54	6,569	1,498	8,067
Mtn. Creek	All		3	268	151	60	52	50	5,604	1,080	6,684
Mtn. Vi. (P)	2-4			36	25				514	57	571
Mtn. Vi. (R)	All	18,249	1	230	160			31	8,809	237	9,046
Oak Ridge	All	700	15	107	125				2,411	10	2,421
Oak Springs	All			199	92	45	36		3,318	70	3,388
Pea Ridge				*100	*108						
Piedmont	1-2-3		6	211	151	64	61	74	5,529	1,883	7,412
Piney Knob	2-4		6	237	103	125	70		2,124	1,863	3,987
Pleas. Gr. (P)	2-4			100	46				104	234	338
Pleas. Gr. (R)	All	3,478		173	167	74		13	2,881	625	3,506
Pleasant Hill	1-2-3-4		10	260	118		54	17	3,889	689	4,578
Rock Spgs.	1-3		4	98	66	39	32	11	1,169	198	1,367
Round Hill	All	15,421	51	330	380	141	249	170	22,689	3,002	25,691
Ruther'ton:											
First	All	7,391	13	596	447	132	107	262	19,522	10,732	30,254
Second	All		22	321	366	175	111	92	14,868	1,431	16,299
Silver Creek	1-2-3-4	1,157	5	131	95				4,371	160	4,531
Southern	All	50,500	17	380	363	*148	82	133	26,300	1,198	27,498
Spindale, Fr.	All		16	579	556	148	118	88	28,263	6,318	34,581
W. Point	2-4	1,614	4	145	75				2,744	372	3,116
Westminster	All		3	64	50	58			1,699	54	1,753
		$104,601	304	8,085	6,248	1,981	1,354	1,350	$ 220,744	$ 42,642	$263,386

HAYWOOD

Allens Creek	All	$	10	426	456	215	137	50	$ 5,760	$ 1,154	$ 6,914
Antioch	1-3		8	83	85				4,500	93	4,593
Barberville	All		8	198	196	119	118	20	6,045	221	6,266
Beaverdam	All		47	174	136		57	19	8,009	175	8,184
Belmont				93	150				217		217
Bethel	All	4,096	22	174	147	91	45	48	6,873	73	6,946
Beulah	All		15	125	88	83			4,285	73	4,358
Burnette Co.	1-3			56	81				1,928	28	1,956
Burnette Sid.	2-4			30	117				1,692	10	1,702
Calvary	All		3	371	391	98	156	86	11,729	1,776	13,505
Canton:											
East	All		12	82	98				2,214	20	2,234
First	All	11,500	22	1,005	847	173	169	197	28,215	6,738	34,953
North	All			170	197		103	90	2,588	586	3,174
West	All		38	629	566	157	134	71	12,001	743	12,744
Clyde	All		14	414	260	80	82	125	7,475	3,802	11,277
Cove Creek	1-3			100	97				710	40	750
Crabtree	All	996	7	258	150			24	1,524	1,824	3,348
Dellwood	All		3	137	142	56	68	35	3,229	250	3,479
Dutch Cove	All		24	191	154	91	119	20	5,233	233	5,466
East Fork	All		3	120	178	112	69	17	4,271	638	4,909
Fairview	2-4	895		109	80		31		1,230	122	1,352
Fines Creek	2-4		9	228	155	72			7,352	246	7,598

HAYWOOD—Continued

Churches	Pastor and Postoffice	Sunday School Superintendent and Postoffice
Green Valley	George Mehaffey, Rt. 2, Waynesville	George Troutman, Rt. 1, Waynesville
Hazelwood		Jerry Rogers, Hazelwood
†Hazelwood, North	J. E. Greene, Box 123, Waynesville	Earle Robinson, Hazelwood
Hemphill	John Finger, Rt. 2, Waynesville	Grady Wilson, Rt. 2, Waynesville
High Street	O. L. Ledford, Canton	Ray Rector, 52 Beaverdam, Canton
James Chapel		T. T. Noland, Rt. 1, Clyde
Lake Junaluska	W. S. Young, Box 430, Lake Junaluska	Edward Moody, Rt. 2, Waynesville
Laurel Grove	E. W. Mauney, Rt. 3, Canton	Coy Pressley, Rt. 3, Canton
Liberty	D. D. Russell, Rt. 1, Clyde	Lloyd Teague, Waynesville
Maple Grove	L. J. Rogers, Rt. 3, Canton	O. S. Rogers, Rt. 3, Waynesville
Mountain View	W. L. Heatherly, Candler	Earl Wease, Rt. 2, Box 350, Canton
Mt. Zion	Thomas Erwin, Rt. 3, Canton	Hugh Franklin, Rt. 2, Canton
Nineveh	C. L. Allen, Rt. 1, Waynesville	Roy Davis, Rt. 1, Waynesville
Oak Grove		Homer Sorrells, Rt. 1, Canton
Olivet	John R. Willis, Rt. 2, Waynesville	Wilburn Setzer, Maggie
Panther Creek	P. C. Hicks, Rt. 3, Canton	Weaver Parkins, Rt. 1, Clyde
Peachtree	John R. Willis, Rt. 2, Waynesville	Oliver Finger, Rt. 2, Waynesville
Pigeon	P. C. Hicks, Rt. 3, Canton	Joe Davis, Cove Creek
Pleasant Balsam	J. M. Woodard, Hazelwood	Everett Clark, Rt. 1, Waynesville
Ratcliffe Cove	Gay Chambers, Rt. 2, Canton	Hugh Francis, Rt. 3, Waynesville
†Red Bank	W. C. Weaver, Hazelwood	Don Smathers, Box 645, Waynesville
Richland	Jarvis Underwood, Lee St., Waynesville	Allie Moore, Hazelwood
Riverside	Thomas Erwin, Rt. 3, Canton	Lewis Sorrells, Rt. 3, Canton
Rock Spring	Edgar Willix, Waynesville	Paul Clarke, Rt. 1, Clyde
Rocky Branch	W. C. Weaver, Hazelwood	Carl Dills, Hazelwood
Rocky Face	I. W. Scott, Rt. 1, Canton	W. T. Willis, Rt. 1, Canton
Spring Hill	Gay Chambers, Rt. 2, Canton	O. F. Murray, Rt. 2, Canton
Sunny Point	Robert Swanger, Canton	C. N. Carpenter, Rt. 1, Canton
Waynesville, First	Brodas E. Wall, Waynesville	Frank Kirpatrick, Walnut St., Waynesville
Woodland	G. W. Jameson, Clyde	Grover Davis, Clyde
Totals		

JOHNSTON

Antioch	A. D. Parrish, Zebulon	A. D. Oneal, Rt. 1, Middlesex
Bailey	Frank Zedick, Middlesex	J. W. Meacomes, Bailey
Baptist Center	Herman A. Howell, 515 N. Bloodworth St. Raleigh	Lawrence Canady, Clayton
Baptist Tabernacle	A. D. Stephenson, Rt. 3, Smithfield	Andrew Batten, Rt. 1, Wendall
Benson	H. O. Lanning, Benson	J. T. Morgan, Benson
Benson Grove	C. R. Langdon, Rt. 1, Angier	W. Z. Parrish, Rt. 1, Angier
Bethany	W. W. Turner, Box 126, Wendell	Charles C. Creech, Rt. 2, Kenly
Bethesda	L. E. Godwin, Rt. 1, Clayton	Lloyd M Godwin, Rt. 3, Smithfield
Beulah	A. D. Stephenson, Rt. 3, Smithfield	Malah McLamb, Rt. 2, Benson
Blackman's Grove	Fletcher Ford, Four Oaks	Paul P. Lee, Rt. 3, Four Oaks
Burnell	Edward Clifton, Smithfield	Mayo Tart, Rt. 1, Benson
Calvary	None	Taylor Newton, Rt. 2, Dunn
Carters Chapel	H. C. Upchurch, Rt. 3, Smithfield	Oliver Johnson, Rt. 2, Selma
Clayton First	Eph Whisenhunt, Clayton	James Little, Clayton
Clydes Chapel	W. W. Turner, Box 126, Wendell	H. Titus Painter, Rt. 1, Wendell
Corinth	A. D. Parrish, Rt. 2, Zubelon	F. L. Wilder, Rt. 1, Zebulon
Four Oaks	Fletcher Ford, Four Oaks	H. P. Honeycutt, Jr., Four Oaks
Hales Chapel	C. H. Norris, Wake Forest	Lloyd Tippett, Rt. 1, Zebulon
Hephzibah	C. S. Creech, Rt. 1, Kenly	W. G. Creech, Rt. 3, Selma
Hoods Grove	E. N. Teague, 333 Hawley Lane, Fayetteville	Gordon C. Hudson, Rt. 2, Benson
Kenly	J. L. Jones, Pine Level	W. Carl Lewis, Kenly
Lees Chapel	Joe Puckett, 525 Lee St., Smithfield	Joe B. Faison, Rt. 1, Middlesex
Live Oak	L. E. Godwin, Rt. 1, Clayton	*Ossie C. Brown, Rt. 1, Selma
Micro	P. P. Hartzell, Middlesex	Thurman Batten, Rt. 3, Selma
Middlesex	Frank Zedrick, Middlesex	G. G. Fulghum, Middlesex
Mt. Moriah	None	A. M. Sorrell, Rt. 2, Clayton
New Bethel	R. Lacy Oliver, Rt. 1, Garner	Jimmy T. Mitchiner, Rt. 1, Garner
Newton Grove	Horace Barefoot, Rt. 2, Wake Forest	Braston B. Tart, Rt. 1, Newton Grove
Nobles Chapel	P. E. Jones, Smithfield	T. P. Sharpe, Sims
Olivers Grove	C. S. Creech, Rt. 1, Kenly	Thel Price, Rt. 3, Four Oaks
Parrish Memorial	L. E. Godwin, Rt. 1, Clayton	Arbie Bass, Micro
Pauline	P. E. Jones, Smithfield	Milton Creech, Rt. 1, Four Oaks

HAYWOOD—Continued

Churches	Services	Money Expended for New Buildings	Baptisms	Total Church Membership	Sunday School Enrollment	Vacation Bible School Enrollment	Training Union Enrollment	W. M. U. Enrollment	Total Local Church Gifts (Including Pastor's Salary)	Total Mission Gifts	Grand Total (Add Last Two Totals)
Green Valley	All	$ 544	13	140	137	116	75	19	$ 4,444	$ 335	$ 4,779
Hazelwood	All	1,199	7	381	301	134	91	50	7,716	1,986	9,702
Haz'd, N.	All		5	19	64				320	15	335
Hemphill	2-4		7	89	61				387	19	406
High Street	All		4	118	200	70	70	36	5,242	105	5,347
James Chapel	1-3	4,554		61	70				135	216	351
Lake Juna	All		12	118	125	96	65	16	2,569	150	2,719
Laurel Grove	All		12	102	82				945	185	1,130
Liberty	1-3		19	68	69				350	13	363
Maple Grove	1-3	277		93	60			17	1,431	87	1,518
Mtn. View	All		1	43	82				548	40	588
Mt. Zion	All	2,470	9	221	232	114	121	37	2,759	1,675	4,434
Ninevah	2-4	1,006	10	36	88				1,450	35	1,485
Oak Grove	All		4	179	128	50	82	47	2,775	509	3,284
Olivet	All			225	175		86	26	2,340	271	2,611
Panther Creek	All		10	186	100				914	45	959
Peachtree	1-3-5			149	65				230	10	240
Pigeon	All		3	159	57				506	22	528
Pleasant Ba.	2-4			313	220				5,902	1,231	7,133
Ratcliffe Cove	All	8,892	2	201	142	47	37	23	6,259	1,008	7,267
Red Bank	All		16	32	74				731		731
Richland	All		3	163	148			15	288	62	350
Riverside	All			122	211	96	107	27	2,755	582	3,337
Rock Spring	1-3		5	103	64				624	103	727
Rocky Branch	All			222	101	116	76	49	4,317	128	4,445
Rocky Face	All		22	155	122	109	120	23	3,514	99	3,613
Spring Hill	All	8,000	19	358	316	154	150	39	12,742	1,088	13,830
Sunny Point	All		16	97	69		46	27	2,829	329	3,158
Way'ville, Fr.	All	36,516	17	838	678	212	99	229	41,961	8,697	50,658
Woodland	All		5	176	212	75	66	10	7,902	419	8,321
		$ 80,945	466	10,340	9,215	2,736	2,579	1,492	$ 251,965	$ 38,309	$290,274

JOHNSTON

Antioch	2	$ 8,485	3	337	231	110		18	$ 1,415	$ 715	$ 2,130
Bailey	1-3	6,618	4	116	143	82	41	78	1,625	478	2,103
Baptist Cen.	1-3		2	138	134	65		15	2,942	360	3,302
Baptist Tab.	All		10	363	278	136		79	4,829	448	5,277
Benson	All		6	461	319		64	143	12,968	2,695	15,663
Benson Grove	2-4		9	102	146				1,001	37	1,038
Bethany	2-4		1	244	153			25	1,175	818	1,993
Bethesda	2-4		18	302	183	140	85	89	3,573	415	3,988
Beulah	2-4		2	93	76			10	905	99	1,004
Blackman's G.	1-2-3-4		14	173	186	94	65	21	5,177	1,371	6,548
Burnell	1-3		6	91	117	81		20	1,567	433	2,000
Calvary	2-4		3	96	93	61		17	641	191	832
Carters' Cha.	1-2		1	153	154	67		33	1,144	567	1,711
Clayton First	All		8	633	633	145	116	313	18,867	5,840	24,707
Clydes Chapel			2	297	183	88		52	5,292	1,347	6,639
Corinth	All		6	607	315	120	79	90	6,735	1,443	8,178
Four Oaks	1-2-3-4		19	302	358	130	94	107	13,574	3,095	16,669
Hales Chapel	2-4		6	219	143	87	46	72	2,261	1,167	3,428
Hephzibah	1-3		1	189	151	80		17	904	772	1,676
Hoods Grove			1	123	120	76	37	16	1,475	95	1,570
Kenly	2	553		101	69	20		30	3,549	232	3,781
Lees Chapel	1-3		2	252	98	52		13	1,742	462	2,204
Live Oak	3		22	248	167	119		77	800	221	1,021
Micro	2		2	161	197	135	35	40	999	740	1,739
Middlesex	1-2-3-4		6	180	143	53		31	2,628	2,721	5,349
Mt. Moriah	All		11	250	191	73	47	63	7,784	1,340	9,124
New Bethel	All		3	266	198	124		79	8,909	1,189	10,098
Newton Grove	2-4			51	97	72		10	495	129	624
Nobles Chapel	2-4		1	145	70	82	63	19	2,109	53	2,162
Olivers Grove	2			133	63	52			330	99	429
Par. Memorial			12	265	170	125		37	3,172	304	3,476
Pauline				192	157	105		20	780	1,375	2,155

JOHNSTON—Continued

CHURCHES	PASTOR AND POSTOFFICE	SUNDAY SCHOOL SUPERINTENDENT AND POSTOFFICE
Pine Level	J. L. Jones, Pine Level	E. Street Jones, Jr., Pine Level
Pinkney	Billie A. Godwin, 202 S. Fifth St., Smithfield	John T. Langley Rt. 2, Princeton
Pisgah	Oliver C. Price, Rt. 1, Smithfield	Bolton Jones, Rt. 1, Smithfield
Pleasant Grove	Worth Braswell, Benson	G. Willie Lee, Rt. 1, Willow Springs
Princeton	Horace W. Ricks, Princeton	E. E. Wiggs, Princeton
Sardis	Horace W. Ricks, Princeton	N. S. Stevens, Rt. 3, Smithfield
Selma	H. B. Land, Jr., Selma	T. B. Corbett, W. Waddell, St., Selma
Shiloh	P. E. Jones, 406 First South St., Smithfield	John D. Coats, Rt. 1, Garner
Smithfield First	J. Larry Mayo, Smithfield	Henry H. Whitley 514 Church St. Smithfield
Stevens Chapel	H. C. Upchurch, Rt. 3, Smithfield	L. G. Godwin, Rt. 2, Smithfield
Thanksgiving	Robert S. Harrel, Rt. 1, Selma	C. C. Perry, Rt. 1, Selma
Trinity	None	A. D. Lawhon ,Rt. 2, Four Oaks
Watkins Chapel	Dale Davis, Wendell	Wilbur Bradshaw, Wendell
White Oak	A. D. Parrish, Zebulon	J. T. Smith, Rt. 2, Clayton
Wilson's Mills	H. C. Upchurch, Rt. 3, Smithfield	Willis Creech, Rt. 3, Smithfield
Mission Schools:		
Allen Cross Roads		
Pecan Grove		
Totals		

KINGS MOUNTAIN

Allen Memorial	W. L. McSwain, Rt. 2, Kings Mountain	Forest Fortenberry, Rt. 1, Grover
Beaver Dam	J. W. Suttle, Rt. 4, Shelby	E. D. Humphries, Rt. 4, Shelby
Bethany	K. L. Hollifield, Box G, Grover	B. Hayes Ledford, 210 Cooper, Gaffney, S. C.
Bethlehem	R. E. Robbins, Rt. 2, Kings Mountain	Willis Harmon, Rt. 2, Kings Mountain
Boiling Springs	J. S. Farrar, Boiling Springs	James W. McSwain, Boiling Springs
Buffalo	O. B. Williams, Rt. 1, Shelby	Guy Cabaniss, Rt. 1, Shelby
Carpenter Grove	M. E. Gibson, Rt. 3, Lawndale	Edgar Cooke, Rt. 3, Lawndale
Casar	M. E. Gibson, Rt. 3, Lawndale	Elmer Downs, Casar
Community	Harvey McElroy, Box 523, Shelby	Paul Hamm, 807 Kings Rd., Shelby
David	W. L. McSwain, Rt. 2, Kings Mountain	H. D. Vollbracht, Rt. 2, Kings Mountain
Double Shoals	C. O. Greene, Lawndale	C. M. Spangler, Rt. 1, Box 61, Shelby
Double Springs	J. W. Suttle, Rt. 4, Shelby	Jennings Brooks, Rt. 4, Shelby
Elizabeth	D. Boyd Cannon, Rt. 3, Shelby	J. R. Mauney, 111 Palmer St., Shelby
Fallston	J. C. Goare, Fallston	Ralph Royster, Rt. 5, Shelby
Flint Hill	J. A. Brock, Rt. 2, Shelby	Ralph Harrill, Rt. 2, Shelby
Grover First	Samuel M. Hughes, Grover	Clyde E. Randall, Grover
Kings Mountain:		
First	Gordon Weekley, Jr., Kings Mountain	W. F. McGill, Rt. 1, Kings Mountain
Second	B. F. Austin, 601 N. Piedmont, Kings Mtn.	Roy Hudson, Rt. 3, Kings Mountain
Eastside	R. L. Chaney, Mauney Ave., Kings Mtn.	B. F. Brooks, 100 Ridge St., Kings Mtn.
Macedonia	R. L. Hardin, Rt. 2, Kings Mountain	J. R. Champion, Rt. 2, Kings Mountain
Temple	David N. Morris, Kings Mountain	I. J. Falls, Box 375, Kings Mountain
Westover	N. S. Hardin, Rt. 3, Shelby	James Sanders, Rt. 2, Kings Mountain
Lattimore	J. R. Cantrell, Boiling Springs	T. W. Martin, Lattimore
Lawndale	C. O. Greene, Lawndale	A. V. Nolan, Lawndale
Love Valley	E. M. Redding, Rt. 3, Gastonia	G. W. Melton, Rt. 2, Kings Mountain
†Midview	James E. Williams, Rt. 3, Kings Mountain	Hubert Beheler, Rt. 2, Kings Mountain
Mt. Sinai	C. C. Crow, Rt. 3, Shelby	Carl S. Bridges, Rt. 2, Shelby
Mulls Chapel	Harvey G. McElroy, Box 523, Shelby	Max Pendleton, Rt. 5, Shelby
New Bethel	C. O. Greene, Lawndale	L. T. Noggle, Rt. 2, Lawndale
New Buffalo	N. S. Hardin, Rt. 3, Shelby	J. V. Martin, Jr., Rt. 2, Shelby
New Camp Creek	L. E. Sailors, Rt. 1, Mooresboro	J. J. Grant, Rt. 1, Shelby
New Hope	C. A. Kirby, Jr., Earl	Jackson Sepaugh, Rt. 2, Shelby
New Prospect	A. M. Kiser, Waco	J. L. Allen, Rt. 1, Shelby
Norman Grove	John A. Hallman, Rt. 2, Vale	Robert D. Warlick, Belwood
North Brook	Coy Dellinger, Rt. 1, Cherryville	Evans Warren, Cherryville
Oak Grove	C. C. Crow, Rt. 3, Shelby	Horace Bell, Rt. 3, Kings Mountain
Oak View	C. E. Oxford, Rt. 1, Kings Mountain	J. E. Conner, Rt. 1, Kings Mountain
Patterson Grove	John J. Thornburg (Supply), Kings Mtn.	Grady Scism, Rt. 1, Kings Mountain
Patterson Springs	W. T. Roberson, Patterson Springs	Bill Jenkins, Rt. 2, Shelby
Plains View	Tommy Taylor, Rt. 2, Lawndale	Coy Leonhardt, Rt. 1, Cherryville
Pleasant Grove	C. C. Crow, Rt. 3, Shelby	Pressly Grigg, Rt. 2, Lawndale
Pleasant Hill	Lawrence Roberts, Rt. 2, Shelby	Robert H. Gantt, Rt. 2, Kings Mountain

JOHNSTON—Continued

Churches	Services	Money Expended for New Buildings	Baptisms	Total Church Membership	Sunday School Enrollment	Vacation Bible School Enrollment	Training Union Enrollment	W. M. U. Enrollment	Total Local Church Gifts (Including Pastor's Salary)	Total Mission Gifts	Grand Total (Add Last Two Totals)
Pine Level	1-3-4	$	5	198	190	98	21	51	$ 2,200	$ 1,682	$ 3,882
Pinkney	1-3		6	110	120	64		12	697	185	882
Pisgah	All		1	395	259	137	92	91	5,442	1,727	7,169
Pleasant Gr.	1-3		2	142	173	122	50	14	2,929	283	3,212
Princeton	1-2-3-4		13	294	333	74	57	86	8,104	755	8,859
Sardis	3-4		7	196	170	105	46	14	2,675	322	2,997
Selma	All		11	368	272	134	44	106	7,909	2,701	10,610
Shiloh	1-3		1	136	119	79			792	265	1,057
Smithfield Fr.	All		15	769	844	198	183	286	37,078	10,472	47,550
Stevens Cha.	3			160	109				1,041	152	1,193
Thanksgiving	2-4		12	295	204	138		23	4,176	1,130	5,306
Trinity	1-3		2	168	120				2,015	425	2,440
Watkins Cha.	1-3		4	144	109	100		64	1,248	339	1,587
White Oak	1-3		16	398	444	130	30	22	3,630	341	3,971
Wilson's Mills	2-4		7	243	134	153		64	1,628	789	2,417
Mis. Schools:											
Allen Cr. R.					29	49					
Pecan Gr.						40					
		$ 15,656	283	11,299	9,365	4,195	1,295	2,467	$ 202,931	$ 52,819	$255,750

KINGS MOUNTAIN

Allen Mem.	All	$ 2,000	3	138	115	51	68	11	$ 6,757	$ 647	$ 7,404
Beaver Dam	2		9	504	441	108	123	72	8,089	4,004	12,093
Bethany	All		17	136	148		62	18	5,870	174	6,044
Bethlehem	4	2,707		399	310	103		78	8,106	1,964	10,070
Boiling Spgs.	All	15,467	12	816	868	228	236	203	34,372	6,228	40,600
Buffalo	All	3,439	16	204	227	151	95		9,399	328	9,727
Carpenter Gr.	All		3	190	125	55	48	25	2,731	1,383	4,114
Casar	2		1	164	112	56			2,232	553	2,785
Community	2	560	21	185	117	68		16	3,797	59	3,856
David	2		12	127	124	43	65	57	3,062	559	3,621
Double Shoals	2		2	172	152	65	58	66	3,883	1,681	5,564
Double Spgs.	2		6	454	405	114	98	70	11,469	4,782	16,251
Elizabeth	All		19	503	609	180	144	233	12,051	6,856	18,907
Fallston	2	3,240	14	257	268	104	106	92	8,383	3,236	11,619
Flint Hill	All		7	355	256	135	113	57	4,475	1,271	5,746
Grover First	All		2	417	335	74	51	124	6,598	2,525	9,123
Kings Mtn.:											
First	All	8,384	12	641	612	197	166	266	31,511	7,848	39,359
Second	All	25,000	19	621	531	166	96	32	35,593	2,692	38,285
Eastside	All		13	69	134	71	41		1,340	39	1,379
Macedonia	All	2,185	9	227	232	133	76	39	10,113	1,421	11,534
Temple	All	6,665	13	270	303	119	104	56	3,207	502	3,709
Westover	2	950	6	34	58	34			1,649	217	1,866
Lattimore	All			300	202	116	37	124	8,034	1,946	9,980
Lawndale	2	10,193	4	165	271	110		70	23,250	1,647	24,897
Love Valley	All	694	2	39	57	53	28		1,504	17	1,521
Midview	All	557	5	74	67	54			1,513	60	1,573
Mt. Sinai	2	3,449	24	204	175	96	49		4,464	1,065	5,529
Mulls Chapel	1-2	900	11	179	129	78	83		2,594	229	2,823
New Bethel	2-3		13	258	233	86	80	117	4,761	2,771	7,532
New Buffalo	2		5	131	97	101	76	27	2,875	169	3,044
New Ca. Cr.	2			59	57	45			900	78	978
New Hope	All	2,442	11	347	234	102	110	93	11,660	1,003	12,663
New Prospect	2	3,531	3	205	132	52		62	6,231	389	6,620
Norman Gr.	2			170	121	53	35		741	632	1,373
North Brook	All		17	216	155	121	88	23	5,346	372	5,718
Oak Grove	2	725	7	387	289	110	105		3,394	794	4,188
Oak View	All		7	129	193	93	46		5,009	224	5,233
Patterson Gr.	4		5	265	265	109	104	64	5,384	2,003	7,387
Pat. Springs	All	8,482	10	309	206	92	70	48	13,263	1,363	14,626
Plains View	All	4,000	14	150	109	95			5,383	29	5,412
Pleasant Gr.	2		5	420	296	96		98	3,622	1,871	5,493
Pleasant Hill	2-4	350	5	325	277	93	88	45	4,100	1,715	5,815

KINGS MOUNTAIN—Continued

Churches	Pastor and Postoffice	Sunday School Superintendent and Postoffice
Pleasant Ridge	W. G. Camp, Mooresboro	H. R. Earley, Rt. 3, Shelby
Polkville	W. V. Tarlton, Rt. 5, Shelby	Griffin Davis, Rt. 4, Shelby
Poplar Springs	R. C. Campbell, Shelby	James Debrew, Rt. 3, Shelby
Putnam Memorial	Lawrence Roberts, Rt. 2, Shelby	Howard Strickland, Rt. 2, Shelby
Ross Grove	J. C. Goare, Fallston	Max Putnam, Rt. 1, Shelby
Sandy Plains	Hugh F. Harrill, Rt. 4, Shelby	S. D. Whitaker, Rt. 4, Shelby
Shelby:		
First	Harlan Harris, Box 1352, Shelby	Wilbur Wilson, 1545 Kings Rd., Shelby
Second	Homer O. Baker, 914 S. LaFayette St., Shelby	Reviere Beam, 416 Martin St., Shelby
Bethel	D. W. Digh, 209 Gidney, Shelby	Zeke L. Wilson, 507 Legrand, Shelby
Calvary	W. T. Furr, 608 Gardner, Shelby	Glenn Smith, 614 Whisnant, Shelby
Dover	Ernest M. Smith, 11 N. Main, (Dover Mill) Shelby	Osborne Lee, 13 W. Hawkins, Shelby
Eastside	E. B. Hicks, 1012 Buffalo, Shelby	Bill Olsen, 712 Douglas, Shelby
Highland	J. R. Howe, 724 W. Blanton, Shelby	Irwin Conley, 426 Crawford, Shelby
Kings Chapel	Yates W. Campbell, Churchill Dr., Shelby	L. P. Williams, Box 540, Shelby
Union	Grover F. Teague, Rt. 5, Shelby	J. D. Grigg, Rt. 5, Shelby
Victory	C. W. Knight, 530 Southway Dr., Charlotte	W. R. Faile, 2223 Rozzell Fury Rd. Charlotte
Waco	A. M. Kiser, Waco	J. O. Whitaker, Rt. 2, Cherryville
Wallace Grove	Leroy Jones, Lawndale	G. L. Stringfellow, Rt. 5, Shelby
Zion	W. V. Tarlton, Rt. 5, Shelby	Walter Davis, Rt. 5, Shelby
Zoar	Franklin Monroe, Rt. 3, Shelby	Hugh Dover, Box 1401, Shelby
Mission Vacation Bible School:		
Peach Street		
Totals		

LIBERTY

Abbotts Creek	W. H. Walton, Rt. 2, High Point	F. J. Teague, Rt. 1, Kernsville
Center Hill	Charles Young, Rt. 7, Lexington	Wade Holmes, 984 Cotton Gr. Rd., Lexington
Churchland	W. F. Gentry, Rt. 1, Linwood	Paul R. Kesler, Rt. 5, Lexington
Denton	E. C. Roach, Denton	Raymond Snider, 106 Fraley Field Road, High Point
Floyd	Gerthie Peacock, 983 Cotton Grove Road, Lexington	Mrs. A. L. Floyd, Rt. 7, Lexington
High Rock	B. V. Broadway, Rt. 1, Thomasville	Max Myers, High Rock
Holloways	Dean Bergen, Southmont	Hugh J. Palmer, Rt. 7, Lexington
Jersey	J. D. Robinson, Linwood	J. D. Coppley, Linwood
Lakeview	J. O. Dunn, Rt. 1, Linwood	Glenn Barnes, Rt. 1, Linwood
Liberty	O. M. Hartman, 2400 S. Hawthorne Rd., Winston-Salem	Kennth Miller, Rt. 3, Thomasville
Lick Creek	John F. Jarratt, Rt. 7, Lexington	Paul Feezor, Rt. 1, Denton
Lexington:		
Calvary	Howard H. Carlton, 410 N. Salisbury St., Lexington	Melvin Edwards, 1111 Thomason, Street, Lexington
Coggins Memorial	Leonard Rollins, 211 Mendota Ave., Lexington	Thurman Fritts, CC12 Box, 11, Lexington
Erlanger	James W. Crocker, Box 192, Erlanger	Smith Crow, Jr., Br. St., Lexington
First	J. Roy Clifford, Lexington	J. Robert Philpott, Vance St., Lexington
Sheets Memorial	J. T. Davis, Raeford Ave., Lexington	Odis Frank, 816 Fairview Dr., Lexington
Mountain View	E. C. Roach, Denton	Mallory Carrick, Rt. 7, Lexington
New Friendship	W. N. Brookshire, Rt. 5, Winston-Salem	C. F. Motsinger, Rt. 5, Winston-Salem
Oak Hill Memorial	C. G. Jenkins, Rt. 3, Thomasville	Beauford Trotter, Field St., Thomasville
Pleasant Plains	R. B. Buckner, Graham	Colon Yates, Denton
Reeds	M. C. Swicegood, Rt. 3, Lexington	Foy Young, Rt. 4, Lexington
Rich Fork	J. Harvey Clarke, Rt. 1, Thomasville	Dalton Bowers, 109 Chesnut St., Thomasville
Smith Grove	Elmer W. Day, Rt. 1, Linwood	T. W. Lanning, Box 1100, Salisbury
Stoner's Grove	Dean Bergen, Southmont	C. E. Carrick, Rt. 7, Lexington
Summerville	Gerthie Peacock, 983 Cotton Gr. Rd., Lexington	Ernest Bean, Rt. 1, Denton
Taylor's Grove		
Thomasville:		
Carolina Avenue	M. M. Summey, 304 Aycock St., Thomasville	Bill Blake, Unity St. Thomasville
First	Chas. F. Leek, Box 694, Thomasville	Colin Westmoreland, 17 Cramer St., Thomasville

KINGS MOUNTAIN—Continued

Churches	Services	Money Expended for New Buildings	Baptisms	Total Church Membership	Sunday School Enrollment	Vacation Bible School Enrollment	Training Union Enrollment	W. M. U. Enrollment	Total Local Church Gifts (Including Pastor's Salary)	Total Mission Gifts	Grand Total (Add Last Two Totals)
Pleasant Rid.	2	$ 18,562	30	354	296	104	97	70	$ 21,823	$ 1,742	$ 23,565
Polkville	4	--------	2	186	184	40	------	32	3,319	667	3,986
Poplar Spgs.	2	--------	43	466	522	238	146	36	6,961	3,208	10,169
Putnam Mem.	2	5,569	5	80	109	47	41	38	8,265	637	8,902
Ross Grove	2	5,019	7	278	183	70	56	60	9,255	3,323	12,478
Sandy Plains	4	--------	11	336	222	80	84	34	3,666	635	4,301
Shelby:											
First	All	96,581	55	2,489	1,896	323	301	517	1,40772	37,531	178,303
Second	All	--------	9	786	759	200	215	118	13,926	6,289	20,215
Bethel	All	21,819	55	648	664	191	136	197	37,092	1,459	38,551
Calvary	All	20,655	52	708	625	294	141	161	30,954	3,169	34,123
Dover	All	11,016	14	509	439	135	84	127	24,226	7,732	31,958
Eastside	All	3,298	40	768	647	227	151	178	24,317	5,581	29,898
Highland	All	7,852	18	195	213	104	96	15	15,045	183	15,228
Kings Cha.	All	960	7	91	109	64	71	60	4,826	795	5,621
Union	4	--------	------	287	109	64	65	71	3,790	876	4,666
Victory	All	973	4	72	70	59	30	------	2,489	121	2,610
Waco	2	--------	5	258	217	63	43	52	6,324	2,201	8,525
Wallace Gr.	2	106	7	90	126	------	------	------	544	195	739
Zion	4	39,731	11	435	261	79	96	84	45,333	3,125	48,458
Zoar	All	2,920	25	394	404	150	178	41	13,078	2,425	15,503
Mis. Vactaion B School:											
Peach St.	----------	--------	------	------	------	10	------	------	----------	--------	--------
----------	----------	$340,981	764	20,645	18,183	6,552	4,780	4,177	$ 744,720	$149,140	$893,860

LIBERTY

Abotts Creek	All	$ 10,844	11	361	388	157	66	147	$ 8,282	$ 2,548	$ 10,830
Center Hill	All	--------	12	210	237	185	57	38	5,434	1,484	6,918
Churchland	All	5,700	9	475	391	156	108	186	11,349	1,708	13,057
Denton	All	--------	6	280	322	86	87	136	7,610	2,608	10,218
Floyd	2–4	130	4	53	45	53	------	------	683	36	719
High Rock	2–4	--------	1	41	45	26	18	12	1,136	147	1,283
Holloways	1–2–3–4	--------	------	183	147	41	------	43	2,521	2,039	4,560
Jersey	All	939	18	256	276	85	107	85	5,052	2,479	7,531
Lakeview	All	--------	22	142	143	74	------	------	3,988	219	4,207
Liberty	1–2–3–4	--------	9	195	209	132	25	15	3,259	956	4,215
Lick Creek	2–4	--------	2	92	41	24	------	------	436	228	664
Lexington:											
Calvary	All	--------	27	111	235	67	95	12	4,456	165	4,621
Coggins M.	All	5,752	14	95	217	111	78	59	5,708	520	6,228
Erlanger	All	--------	18	396	346	214	101	145	10,602	2,582	13,184
First	All	35,941	25	1,113	1,009	251	99	383	60,057	15,625	75,682
Sheets Me.	All	5,200	85	996	805	239	98	180	36,392	6,055	42,447
Mtn. View	1–3	--------	------	84	120	55	------	------	1,270	533	1,803
New Fr'ship	All	46,000	16	334	352	114	53	153	8,118	5,000	13,118
Oak H. Mem.	All	--------	37	281	413	143	------	48	15,729	437	16,166
Pleasant Pl.	2–4	--------	------	45	10	------	------	------	159	--------	159
Reeds	All	9,060	4	434	447	158	111	70	16,334	3,961	20,295
Rich Fork	All	9,803	24	365	330	133	91	120	16,162	4,410	20,572
Smith Grove	All	--------	4	129	139	82	------	21	3,527	349	3,876
Stoner's Gr.	1–2–3–4	--------	10	188	259	82	80	32	4,584	1,289	5,873
Summerville	1–2–3–4	1,710	1	211	110	70	------	23	1,634	351	1,985
Taylor's Gr.	----------	--------	------	------	------	------	------	------	----------	--------	--------
Thomasville:											
Carolina A.	All	--------	8	320	319	89	68	63	9,615	1,338	10,953
First	All	6,936	43	987	636	189	109	195	25,918	7,402	33,320

LIBERTY—Continued

CHURCHES	PASTOR AND POSTOFFICE	SUNDAY SCHOOL SUPERINTENDENT AND POSTOFFICE
Glennanna	R. L. Taylor, P.O. Box 761, Thomasville	C. F. Brewer, 305 Taylor St., Thomasville
Greenwood	D. W. Oldham, Rt. 2, High Point	Walter Byerly, 322 Accock St., Thomasville
Mills Home	None	R. E. Muth, Mills Home, Thomasville
Park Place	C. M. Pegram, 316 Culberth, Ave, Thomasville	Lafayette Hinkle, Rt. 3, Thomasville
South Side	S. D. Baker, Fisher Ferry, Thomasville	T. W. McGee, 207 Barnwell, St., Thomasville
Union Grove	Charles Young, Rt. 7, Lexington	Marshall Berrier, Rt. 1, Lexington
Wallburg	Julian Pentecost, Wallburg	Everett Swain, Rt. 5, Winston-Salem
Walter's Grove	Donald Ravis, Mocksville	Everett Pierce, Rt. 2, Lexington
Welcome	O. M. Hartman, 2400 S. Hawthorne Road, Winston-Salem	Harry Hartley, Welcome
Mission Vacation Bible School:		
Macedonia		
Totals		

LITTLE RIVER

Angier	S. Van Stephens, Angier	W. M. Morgan, Angier
Antioch		Lee O'Quinn, Rt. 3, Lillington
Baptist Chapel	C. E. Ruffin, Broadway	A. L. Smith, Rt. 7, Sanford
Baptist Grove	C. T. Gray, Rt. 1, New Hill	Melvin Rogers, Rt. 1, Fuquay Springs
Bethel	Rudolph Pulley, 1236 N. Person St., Raleigh	Eugene West, Bunnlevel
Broadway	C. E. Ruffin, Broadway	James A. Pittman, Broadway
Buie's Creek	E. Weldon Johnson, Buie's Creek	Perry T. Langston, Box 475, Buies Creek
Chalybeate Springs	G. Scott Turner, Lillington	Paul Bradley, Kipling
Coats	J. Ben Eller, Coats	Owen Odum, Coats
Cumberland Union	Herman Moore, Jr., Rt. 1, Fuquay Springs	Glenwood Caviness, Box 174, Fuquay Spgs.
Duncan	G. Scott Turner, Jr., Wake Forest	C. T. Betts, Rt. 1, Fuquay
Dunn, First	E. R. Russell, Dunn	O. O. Manning, 704 Elm. Ave., Dunn
Dunn, Second	E. C. Keller, Dunn	Willer Lose McLamb, Dunn
Erwin, East	O. W. Pulley, Erwin	W. C. Stone, Box 223, Erwin
Erwin, First	Forest Maxwell, Erwin	D. C. Woodall, Erwin
Friendship	A. C. McCall, Bunnlevel	David Jones, Bunnlevel
Harmony	Claude R. Graham, Buies Creek	John H. Morgan, Rt. 2, Lillington
Holly Springs	C. E. Ruffin, Broadway	R. U. McNeill, Rt. 1, Broadway
Kennebec	C. T. Gray, Rt. 1, New Hill	Ernest Hare, Rt. 1, Willow Springs
Layton's Chapel	Herman Moore, Jr., Rt. 1, Fuquay Springs	T. R. Ashely, Rt. 1, Spring Lake
Lillington	T. W. Williams, Lillington	W. A. Johnson, Lillington
Macedonia		Roy Weathers, Rt. 1, Holly Springs
Neill's Creek	G. Scott Turner, Lillington	Berles C. Johnson, Rt. 1, Lillington
Oak Grove	Fulton Thomas, Rt. 2, Angier	J. G. Talley, Rt. 2, Angier
Piney Grove	J. L. Atkins, Fuquay Springs	Earl J. Holleman, Box 371, Fuquay Springs
Pleasant Memory	I. K. Stafford, Buies Creek	Bernice Weaver, Rt. 1, Coats
Rawls	Zeb Moss, Box 864, Wake Forest	R. K. Bradley, Fuquay Springs
Swann's Station	C. E. Ruffin, Broadway	J. R. Batchelor, Olivia
Mission Vacation Bible School:		
South Erwin		Willie Stewart, Erwin
Gourd Springs		
Totals		

MACON

Black Mountain	Radford Wilson, Rt. 3, Franklin	Ned Cowart, Prentiss
Briartown	John Freeman, Wesser	W. W. Cochran, Nantahala
Burningtown	Mose Woodard, Almond	Mrs. Robert Parrish, Rt. 3, Franklin
Calvary	O. C. Day, Rt. 1, Andrews	Elmar Henson, Itto
Cartoogechaye	Andrew Cloer, Hayesville	Calvin Huscusson, Rt. 1, Franklin
Clear Creek	Carlyle Morgan, Erastus	George Talley, Highlands
Cowee	Tommy Gales, Rt. 4, Franklin	Milton Fouts, Rt. 4, Franklin
Coweeta	Lee Crawford, Rt. 4, Franklin	Bennie B. Haire, Rt. 1, Dillord, Ga.

LIBERTY—Continued

Churches	Services	Money Expended for New Buildings	Baptisms	Total Church Membership	Sunday School Enrollment	Vacation Bible School Enrollment	Training Union Enrollment	W. M. U. Enrollment	Total Local Church Gifts (Including Pastor's Salary)	Total Mission Gifts	Grand Total (Add Last Two Totals)
Glennanna	All	$	15	182	295	84	55	40	$ 13,332	$ 374	$ 13,706
Greenwood	All	3,900	37	303	407	173	77	63	14,999	1,289	16,288
Mills Home	All		35	480	428	283	85	297	5,308	4,550	9,858
Park Place	All		4	201	205	59	39	72	9,309	646	9,955
South Side	All		14	221	496	176		43	13,765	217	13,982
Union Grove	1-2-3-4			113	150	48		30	4,527	2,043	6,570
Wallburg	All		8	237	175	78		19	5,170	1,749	6,919
Walter's Gr.	All			103	125				1,904	560	2,464
Welcome	1-2-3-4		16	203	240	46	81	23	10,654	1,060	11,714
Mis. Vacation B. School: Macedonia						57					
		$141,915	539	10,420	10,512	4,020	1,788	2,753	$ 348,983	$ 76,957	$425,940

LITTLE RIVER

Angier	All	$	19	495	344	124	67	131	$ 15,060	$ 2,048	$ 17,108
Antioch	All		7	729	543	224	178	230	7,192	3,369	10,561
Baptist Cha.	2			153	55	44			2,369	1,357	3,726
Baptist Grove	All		2	289	214	55			3,012	534	3,546
Bethel	2			82	*82	61	45		950	53	1,003
Broadway	2	4,130		156	115	70			872	374	1,246
Buie's Creek	All	950	5	698	632	85	262	168	9,688	2,954	12,642
Chaly. Spgs.	2	11,807	14	390	361	109	73	184	15,101	2,370	17,471
Coats	All	26,579	26	301	287	92	58	111	5,274	4,759	10,033
Cumber. Un.	2		7	110	108	48	24		1,540	97	1,637
Duncan	2		7	96	160	74	160		840	858	1,698
Dunn, First	All		54	943	862	221	158	286	20,297	17,148	37,445
Dunn, Second	All	4,040	7	94	143	92	42	17	7,087	410	7,497
Erwin, East	All		22	210	168	111			6,604	211	6,815
Erwin, First		9,083	9	730	552	184	45	227	21,821	3,076	24,897
Friendship	All			316	187	62	103		3,993	834	4,827
Harmony	2		6	248	175	88	48	97	1,721	680	2,401
Holly Springs	3	10,000	17	531	427	132	78	80	14,236	1,791	16,027
Kennebec	All		10	274	206	115	71	20	2,849	276	3,125
Layton's Ch.	2		2	137	82	50		12	1,986	142	2,128
Lillington	All	11,429		403	401	110	54	165	25,509	4,273	29,782
Macedonia	2		4	316	89	44			3,484	160	3,644
Mill's Creek	2			19	213	113	43	102	2,299	2,227	4,516
Oak Grove	2		4	215	150	76			1,435	270	1,705
Piney Grove	All		12	395	350	166	76	85	5,842	1,530	7,372
Pleas. Mem.	2		3	94	80	61		37	711	84	795
Rawls	2		3	208	136	52	16	45	1,634	475	2,109
Swann's Sta.	3		12	166	126	75			1,403	325	1,728
Mis. Vacation B. School: S. Erwin						49					
G. Springs						61					
		$ 78,018	253	9,099	7,248	2,848	1,601	1,997	$ 184,809	$ 52,685	$237,494

MACON

Black Mtn.	1-3	$		90	60	38			$ 200	$ 39	$ 239
Briartown	2-4		22	322	97				768	353	1,121
Burningtown	1-3		11	211	87	40			350	106	456
Calvary	2-4			54	56	27	48	7	534	245	779
Cart'chaye		325	6	185	125	50	60	18	1,268	264	1,532
Clear Creek	1-3		2	92	65				269	18	287
Cowee	All		19	392	279	105	130	30	3,362	1,541	4,903
Coweeta	2-4		3	76	76	22	50		649	240	889

MACON—Continued

CHURCHES	PASTOR AND POSTOFFICE	SUNDAY SCHOOL SUPERINTENDENT AND POSTOFFICE
Ellijay	Frank Reed, Highlands	Fred Mincy, Ellijay
Fairview	Glenn Dills, Nantahala	Carman Kilpatrick, Nantahala
Franklin, First	M. W. Chapman, Franklin	Gus Baldwin, Franklin
Flats, Scaley	Eldon Owens, Satolah, Ga.	Zeb Bryson, Scaley
Gold Mine	George Cloer, Rt. 4, Franklin	W. A. Southard, Gneiss
Higdonville	Lee Crawford, Rt. 4, Franklin	Fred Carbin, Cullasaja
Highlands	John C. Corbitt, Highlands	Laurence Hicks, Highlands
Holly Springs	Arvie Swafford, Rt. 3, Franklin	Alex Deal, Rt. 4, Franklin
Iotla	W. L. Sorrells, Rt. 3, Franklin	J. C. Jacobs, Franklin
Liberty	Wesley Hooper, Erastus	Theodore Elmore, Rt. 4, Franklin
Longview	C. T. Taylor Franklin	Ed Ramey, Rt. 2, Franklin
Mt. Hope	Arvie Swafford, Rt. 3, Franklin	Laddie Crawford, Rt. 1, Franklin
Nantahala No. 2	France Postell, Rt. 1, Andrews	Arnold Rowland, Aquone
Newman's Chapel	Lyman Wilson, Highlands	James Norris, Rt. 1, Dillard Ga.
Oak Dale	Carl Denny, Nantahala	Howard Higdon, Rt. 3, Franklin
Oak Grove		John Clark, Box 148, Franklin
Pine Grove	Frank Reed, Highlands	Jim McCall, Gneiss
Pleasant Hill	Claude Ledford, Prentiss	Clarence Stockton, Prentiss
Prentiss	Lester Williams, Laureneville, Ga.	Thad Cloer, Rt. 2, Franklin
Ridge Crest	Bill Shields, Rt. 1, Franklin	John Smith, Rt. 4, Franklin
Rose Creek	Raleigh Guffie, Rt. 1, Franklin	Beulon McCall, Rt. 3, Franklin
Shortoff	Theodore Rose, Brevard	Leon Talley, Highlands
†Sugar Cove	Radford Wilson, Rt. 3, Franklin	O. V. Fuller, Rt. 3, Franklin
Sugarfork	C. T. Taylor, Franklin	Dewitt Thompson, Cullasaja
Tellico	T. A. Slagle, Rt. 3, Franklin	Arlin Smith, Rt. 3, Franklin
Tesenta	A. J. Smith, Rt. 3, Franklin	John Brown, Rt. 2, Franklin
Union Hill	Glenn Dills, Nantahala	Hershall Mason, Nantahala
Watauga	Joe Bishop, Gay	Frank Bailey, Rt. 4, Franklin
Walnut Creek	Frank Reed, Highland	E. J. Mashburn, Gneiss
Wells Grove	Kenneth Hicks, Gay	Cliff Cook, Franklin
White Oak Flats	France Postell, Andrews	H. E. Yonce, Nantahala
Windy Gap		Oliver Hall, Rt. 4, Franklin
Mt. Grove	A. J. Smith, Rt. 3, Franklin	Frank Dills, Ellijay
Buck Creek		*Grant Wood, Rt. 1, Highlands
Totals		

MECKLENBURG

Allen Street	J. Clyde Yates, 2001 The Plaza, Charlotte	Joel L. Williams, 1219 Harrill St., Charlotte
Arlington	Summers, E. S., Monroe	Osborne Flowe, Rt. 1, Midland
Berryhill	Raymond W. White, Rt. 4, Charlotte	M. C. Parsons, Rt. 4, Box 521, Charlotte
Calvary	Harry Lee Thomas, 2936 Royston Road, Charlotte	R. H. McDonough, 2021 Greene Street, Charlotte
Cedar Grove	T. H. Lambert, Rt. 3, Matthews	M. A. Lilly, Rt. 3, Matthews
Chantilly	J. Ned Taylor, 1822 Belvedere Avenue, Charlotte	E. Lynn Garmon, 112 Watts Ave., Charlotte
Clear Creek	J. C. Jones, Jr. (Supply), 400 Keswick Ave., Charlotte	Ralph B. Polk, Rt. 1, Indian Trail
Commonwealth	Clyde H. Tucker, 2312 N. Independence Blvd., Charlotte	G. P. Plyler, 4311 Commonwealth Avenue, Charlotte
Cornelius	James M. Bulman, Cornelius	James Rudisill, 62 N. Church St., Concord
Derita	L. A. Gable, Jr., Box 54, Derita	Jimmy Wells, Rt. 7, Box 1278, Charlotte
Durham Memorial	C. E. Baker, 733 Woodruff Pl., Charlotte	Charles E. Roberts, 314 Peterson Dr. East, Charlotte
Eastway	R. B. Oswalt, 1216 Browns Ave., Charlotte	Calvin S. Kelbaugh, 522 Seigle Ave., Charlotte
Enderly Park	O. Jack Murphy, 3201 Tuckaseegee Road, Charlotte	John C. Allen, Sr., 3106 Tuckaseegee Rd., Charlotte
Faith	W. L. Chapman, Rt. 6, Charlotte	Edward Seegers, Rt. 6, Box 803, Charlotte
First	C. C. Warren, 1055 Ardsley Rd., Charlotte	Keener Pharr, 318 N. Tryon St., Charlotte
Grace	Roy S. Liner, 1018 Parkwood Ave., Charlotte	H. F. Harrelson, 1416 N. Davidson Street, Charlotte
Greenland Avenue	Thurman B. Stone, 2340 Greenland Avenue., Charlotte	James Cranford, 2947 Bowley Ave., Charlotte

MACON—Continued

Churches	Services	Money Expended for New Buildings	Baptisms	Total Church Membership	Sunday School Enrollment	Vacation Bible School Enrollment	Training Union Enrollment	W. M. U. Enrollment	Total Local Church Gifts (Including Pastor's Salary)	Total Mission Gifts	Grand Total (Add Last Two Totals)
Ellijay	2–4	$ 120	5	182	107	45			$ 479	$ 188	$ 667
Fairview	2–4			154	40				108	31	139
Fr. B., Frank.	All		31	787	573	228	158	185	22,262	4,712	26,974
Flats, Scaley	1–3			26	41				447		447
Gold Mine	1–3			122	86				752	269	1,021
Higdonville	2			48	65	43	42	8	806	201	1,007
Highlands	All		11	383	188	66	81	35	5,672	656	6,328
Holly Springs	2–4			244	172	65	53	10	3,106	385	3,491
Iotla	All		8	405	244	90	109	25	5,338	1,014	6,352
Liberty	2–4		8	210	107				530	70	600
Longview	1–3		7	87	95	40	37		1,410	777	2,187
Mt. Hope	1–3	295	12	206	103	52	48	11	2,407	569	2,976
Nanta. No. 2	3	100		69	54				417	68	485
New. Chapel	2–4	200	10	130	72	33	22		1,229	274	1,503
Oak Dale	1–3		5	115	60	25			691	93	784
Oak Grove			14	266	140	63	35	9	1,645	361	2,006
Pine Grove	1–3			279	87	35			2,070	166	2,236
Pleasant Hill	2–4		2	167	70				622	20	642
Prentiss	1–3			156	62		60		416	152	568
Ridge Crest	2–4			163	612	50	82	50	815	208	1,023
Rose Creek	2–4		10	56	60				312	45	357
Shortoff	1–3		14	153	75	62	51		540	100	640
Sugar Cove	1–3		2	22	67				584	30	614
Sugarfork	2–4–5			142	73	47			1,395	287	1,682
Tellico	1–3		1	149	80	61	64		141	484	625
Tesenta	1–3			53	40	33			143	12	155
Union Hill	3		1	131	73				113	11	124
Watauga	2–4		10	209	191	84	79		754	51	805
Wal. Creek	1–3		7	26	78	40			516	73	589
Wells Grove	2–4		25	173	150	57			2,054	50	2,104
White O. Fl.	1		6	196	76				466	11	477
Windy Gap	1–3			53	60				936	58	994
Mt. Grove				32	32					5	5
Buck Creek				*73	*57						
		$ 1,040	252	7,089	4,435	1,501	1,209	388	$ 66,576	$ 14,237	$ 80,813

MECKLENBURG

Allen Street	All	$	52	1,518	1,287	303	242	270	$ 34,856	$ 19,240	$ 54,096
Arlington	1–2–3–4		5	233	180	76	64	22	3,741	1,076	4,817
Berryhill	All		6	181	201	129	95	105	8,293	923	9,216
Calvary	All	4,308	8	162	191	103	95	79	14,671	1,800	16,471
Cedar Grove	All	126	9	64	106	72		16	3,048	127	3,175
Chantilly	All	2,280	8	244	324	126	74	83	23,238	1,501	24,739
Clear Creek	All		4	299	164		72	36	5,349	1,323	6,672
Com'wealth	All	7,127	5	140	175	85	70	38	11,025	440	11,465
Cornelius	All	1,867	7	219	92	130	48	29	5,671	164	5,835
Derita	All	2,553	33	217	258	133	107	114	7,964	806	8,770
Durham Me.	All	12,332	8	433	445	154	141	43	26,931	1,723	28,654
Eastway	All	600	10	119	164	130	15	26	8,935	1,452	10,387
Enderly Park	All	1,400	50	1,032	1,017	265	145	164	43,974	6,280	50,254
Faith	All		14	141	175	92	78	19	11,920	1,067	12,987
First	All	88,109	105	3,328	3,265	734	609	489	178,776	48,409	227,185
Grace	All	1,539	8	160	187		67	12	6,866	1,165	8,031
Greenland A.	All	3,527	22	300	415	148	79	47	19,533	3,965	23,498

MECKLENBURG—Continued

Churches	Pastor and Postoffice	Sunday School Superintendent and Postoffice
Green Memorial	David E. Bobbitt, 2117 Commonwealth Ave., Charlotte	W. B. Fincher, 1533 Nassau Blvd., Charlotte
Homewood	James O. Smith, Rt. 10, Box 85 B. Charlotte	C. S. Shaver, Rt. 10, Charlotte
Hopewell	R. R. Templeton, Mooresville	Ray Manus, Huntersville
Hoskins Avenue	James D. Moose, 120 S. Goff St., Charlotte	E. L. Bennett, 125 Wildwood Ave., Charlotte
Huntersville	No Pastor	James F. Blythe, R.F.D., Huntersville
Hutchison Avenue	Fred C. Roberts, 2837 Grimes St., Charlotte	W. V. Harwell, Jr., 2726 Grimes St., Charlotte
Independence Hill	Furman S. Rivers, Rt. 7, Charlotte	Walter F. Battle, Jr., Rt. 2, Huntersville
Matthews	R. A. Kelly, Matthews	J. N. Yandell, Jr., Matthews
Midwood	A. B. Wood, 2029 Mecklenburg Avenue, Charlotte	E. C. Hurt, 2219 Winter St., Charlotte
Mint Hill	B. Clyde Simpson, Rt. 1, Indian Trail	James L. Connell, Rt. 3, Matthews
Myers Park	Geo. D. Heaton, 1850 Sterling Rd., Charlotte	Tebee P. Hawkins, 3130 Pinehurst Place, Charlotte
Newell	J. C. Jones, Newell	Russell G. Faulk, Rt. 10, Charlotte
New Hope	Lonnie A. Faulkenbury, Rt. 1, Charlotte	John R. Jackson, Rt. 1, Charlotte
North Charlotte	F. L. Hacker, 609 E. 36th. St., Charlotte	G. R. Blanton, 1490 Carolyn Dr., Charlotte
Oak Grove	A. V. Rippy, 220 S. Lander St., Charlotte	J. T. Taylor, 343 Lakewood Ave., Charlotte
Oakhurst	W. W. Lawton, 4910 Monroe Rd., Charlotte	H. A. Ridenhour, Rt. 2, Charlotte
Park Road	Charles O. Milford, 1010 Marsh Road, Charlotte	J. D. Taylor, 1926 The Plaza, Charlotte
Plaza Road	R. J. Taylor, Rt. 8, Charlotte	S. L. McManus, Rt. 1, Box 128, Charlotte
Pleasant Plains	James A. Hudson, 1121 Parker St., Monroe	Sam Paxton, 304 Westwood Ave., Charlotte
Pritchard Memorial	Wm. Harrison Williams, 1115 S. Blvd., Charlotte	W. T. Harris, Rt. 8 Box 474, Charlotte
Rockwell	J. W. Stowe, 223 Wildwood Ave., Charlotte	J. A. Ingle, Rt. 2, Davidson
St. John's	Claude U. Broach, 300 Hawthorne Lane, Charlotte	John P. Parker, 1532 Providence Drive, Charlotte
Southside	R. Frank Colburn, 425 McDonald Avenue, Charlotte	Max P. Godwin, 648 Dorothy Dr., Charlotte
Statesville Avenue	Wm. Guy Helms, Rt. 7, Box 144, Charlotte	William F. Riddle, Rt. 7, Charlotte
Stough Memorial	H. M. McGinnis, Pineville	C. H. McCoy, Pineville
Tabernacle	Rommie Pierce, 3401 Plaza Rd., Charlotte	Clinton Fields, 3615 Oakwood Avenue, Charlotte
Thomasboro	H. L. Ferguson, 216 Bradford Dr., Charlotte	Ralph Turner, 104 S. Draper St., Charlotte
Thrift	Charles P. Auten, Paw Creek	Theron Carpenter, Paw Creek
Union Grove	J. Roland Blanchard, Rt. 2, Matthews	Luther M. Stephens, Rt. 2, Huntersville
Westover	Coit R. Troutman, Jr., 1501 Kimberly Rd., Charlotte	Bryce D. Baker, 1222 W. Blvd., Charlotte
Westside	M. G. Chapman, 215 Lakewood Avenue, Charlotte	Mack Robbison, 116 Organ St., Charlotte
Westview	D. C. Wesson, P.O. Box 112, Charlotte	John Withrow, Rt. 5, Charlotte
Wilmont	W. E. Entrekin, Rt. 4, Charlotte	Paul H. Price, Rt. 4, Charlotte
Wilson Grove	J. W. Digh, Rt. 1, Charlotte	W. A. Campbell, Rt. 1, Box 222, Charlotte
Wilson Heights	William Thomas, Rt. 9, Box 25, Charlotte	L. F. Brooks, Rt. 9, Box 20, Charlotte
Woodlawn	C. W. Propst, Rt. 3, Box 93 C, Charlotte	Don L. Locke, Rt. 3, Charlotte
Mission Sunday Schools:		
Bethel	Carl Finlayson, 2923 Rush Ave., Charlotte	E. C. Lovell, 1315 Lexington Ave., Charlotte
Bryant Park		H. G. Harrill, 2217 Greene St., Charlotte
Clarkson Street		J. A. Rhodes, 1032 Leigh Ave., Charlotte
Dilworth		M. G. Perry, 1528 Providence Rd., Charlotte
Morris Field	L. S. Williams, 2842 Va. Ave., Charlotte	H. C. Branton, 1001 Pryor St., Charlotte
Pruette Memorial		F. B. Stognes, 1751 Merriman Avenue, Charlotte
Wallace Lane		C. C. Carriker, R.F.D., Matthews
Totals		

MITCHELL

Altapass	J. H. Henline, Bakersville	Calvin Garland, Altapass
Bakersville	J. O. Young, Bakersville	Marcus W. Blanton, Barkersville
Bear Creek	Dayton Jones, Heaton	Howard Buchanan, Rt. 1, Toecane
Beaver Creek	Ted Braswell, Rt. 1, Spruce Pine	Mack Swann, Rt. 1, Spruce Pine
Berry Chapel	Mack Hodge, Bakersville	William Greene, Spruce Pine

MECKLENBURG—Continued

Churches	Services	Money Expended for New Buildings	Baptisms	Total Church Membership	Sunday School Enrollment	Vacation Bible School Enrollment	Training Union Enrollment	W. M. U. Enrollment	Total Local Church Gifts (Including Pastor's Salary)	Total Mission Gifts	Grand Total (Add Last Two Totals)
Green Mem.	All	$ 17,177	31	685	771	169	124	200	$ 40,762	$ 6,153	$ 46,915
Homewood	All	-------	6	71	167	72	------	20	3,052	177	3,229
Hopewell	All	2,265	8	276	182	70	36	24	9,953	407	10,360
Hoskins Ave.	All	57,176	9	213	319	158	81	46	69,289	1,628	70,917
Huntersville	All	-------	4	247	243	108	85	39	18,163	1,307	19,470
Hutchison A.	All	-------	33	192	223	85	51	24	10,886	1,754	12,640
Inde. Hill	All	2,500	7	194	179	65	68	56	10,644	1,101	11,745
Matthews	All	-------	29	507	469	174	156	91	20,369	2,669	23,038
Midwood	All	15,920	20	846	622	187	95	155	29,557	2,914	32,471
Mint Hill	All	10,451	18	255	228	113	76	------	16,544	433	16,977
Myers Park	All	357,065	89	1,360	1,210	150	------	599	221,998	27,324	249,322
Newell	All	610	1	83	98	72	38	35	5,742	818	6,560
New Hope	All	1,941	7	61	112	61	------	------	4,272	110	4,382
N. Charlotte	All	9,793	28	559	355	115	98	50	21,676	2,661	24,337
Oak Grove	All	-------	55	446	323	114	152	26	6,635	1,364	7,999
Oakhurst	All	-------	30	455	528	198	87	174	19,343	2,539	21,882
Park Road	All	34,284	27	230	314	------	71	86	21,567	3,028	24,595
Plaza Road	All	-------	3	81	66	41	------	------	4,287	112	4,399
Pleas. Plains	All	-------	10	220	176	65	------	50	7,989	771	8,760
Pritchard M.	All	36,564	56	1,829	1,781	219	404	236	85,434	35,007	120,441
Rockwell	All	-------	7	61	70	------	45	12	2,866	108	2,974
St. John's	All	-------	39	*1,702	1,389	232	291	256	86,963	21,333	108,296
Southside	All	4,640	45	465	435	163	194	65	21,797	3,126	24,923
Statesville Av.	All	5,650	25	359	346	167	77	18	16,287	2,483	18,770
Stough Mem.	All	4,866	23	371	439	65	------	38	12,538	2,156	14,694
Tabernacle	All	3,300	36	443	308	111	72	77	15,425	1,074	16,499
Thomasboro	All	3,713	25	609	558	220	155	183	20,212	5,732	25,944
Thrift	All	-------	12	376	334	95	97	65	12,411	5,515	17,926
Union Grove	All	-------	5	72	70	47	33	15	2,057	253	2,310
Westover	All	1,800	6	118	217	150	84	103	11,092	1,044	12,136
Westside	All	-------	------	67	97	65	30	18	3,096	242	3,338
Westview	All	3,304	15	139	151	92	73	70	8,645	548	9,193
Wilmont	All	7,464	12	328	380	175	104	108	16,927	941	17,868
Wilson Grove	All	5,217	17	413	356	205	188	73	17,325	3,485	20,810
Wilson Hts.	All	-------	5	117	138	87	41	19	4,523	119	4,642
Woodlawn	All	-------	16	337	456	174	89	97	17,313	2,077	19,390
Mis. Sunday Schools:											
Bethel	-------	-------	------	------	------	------	------	------	-------	-------	-------
Bryant Pk.	-------	-------	------	------	------	------	------	------	-------	-------	-------
Clarkson S.	-------	-------	------	------	------	------	------	------	-------	-------	-------
Dilworth	-------	-------	------	------	------	------	------	------	-------	-------	-------
Morris Fi.	-------	-------	------	------	------	------	------	------	-------	-------	-------
Pr. Mem.	-------	-------	------	------	------	------	------	------	-------	-------	-------
Wal. Lane	-------	-------	------	------	------	------	------	------	-------	-------	-------
-------	-------	$711,468	1,113	23,577	22,756	6,964	5,166	4,720	$1,312,430	$233,974	1,546,404

MITCHELL

Altapass	1-3	$------	3	71	85	------	46	8	$ 2,695	$ 575	$ 3,270
Bakersville	All	-------	19	233	161	90	76	55	5,918	2,598	8,516
Bear Creek	2-4	-------	13	396	*300	------	78	------	6,233	443	6,676
Beaver Creek	1-4	-------	7	182	182	------	48	------	2,567	70	2,637
Berry Chapel	2-4	550	------	331	208	------	74	------	3,466	1,523	4,989

MITCHELL—Continued

CHURCHES	PASTOR AND POSTOFFICE	SUNDAY SCHOOL SUPERINTENDENT AND POSTOFFICE
Big Crabtree	E. S. Canipe, Rt. 1, Bakersville	Bert Edwards, Spruce Pine
Big Rock Creek	Floyd Ledford, Rt. 1, Bakersville	*Robert Harrell, Ewart
Black Mountain	J. C. Brown, Cranberry	Wise McKinney, Rt. 1, Spruce Pine
Calvary	J. H. Henline, Bakersville	Ralph Greene, Hawk
Cane Creek	Jeff Willis, Rt. 1, Toecane	Wayne Buchanan, Hawk
Chestnut Grove	Frank Brown, Cranberry	S. D. McKinney, Rt. 1, Spruce Pine
Cub Creek	Mack Hodge, Bakersville	L. A. Conley, Bakersville
Fork Mountain	E. S. Canipe, Rt. 1, Bakersville	Guy Hoilman, Bakersville
Gouges Creek	Charley Woody, Spruce Pine	W. M. McClellan, Spruce Pine
Grassy Creek	R. H. Weaver, Spruce Pine	Warren Pritchard, Spruce Pine
Kona	C. A. Buchanan, Rt. 1, Toecane	Mrs. Maude Hughes, Kona
Liberty Hill	R. H. Weaver, Spruce Pine	Clarence Hoyle, Rt. 1, Spruce Pine
Lily Branch	Lee Ayers, Bakersville	Lloyd Huskins, Rt. 1, Toecane
Little Rock Creek	Park Whitson, Rt. 1, Bakersville	W. O. Gouge, Rt. 1, Bakersville
Mine Creek	Astor Buchanan, Spruce Pine	Lucian Grindstaff, Rt. 1, Toecane
Mountain View	Floyd Ledford, Rt. 1, Bakersville	Earl Burleson, Rt. 2, Bakersville
Mt. Carmel	Mack Hodge, Bakersville	Waites Pittman, Rt. 1, Spruce Pine
McKinney Cove	Lee Ayers, Bakersville	Willard O. Wilson, Bakersville
Pine Branch	Joe Pittman, Spruce Pine	Roy Wiseman, Spruce Pine
Poplar	Jay R. Hobson, Rt. 1, Bakersville	Odell Peterson, Rt. 1, Relief
Rebels Creek		Clarence Willis, Rt .1, Toecane
Red Hill	Park Whitson, Rt. 1, Bakersville	Luther Miller, Rt. 2, Bakersville
Roan Mountain	Bruce Buchanan, Hawk	Frank B. Young, Rt. 1, Bakersville
Roan Valley	Floyd Ledford, Rt. 1, Bakersville	T. A. Ayers, Rt. 1, Bakersville
Silver Chapel	Lee Ayers, Bakersville	*Paul Robinson, Bandana
Snow Hill	Joe Slagle, Mars Hill	Howard Wilson, Rt. 1, Toecane
Spring Creek	Jay Hobson, Rt. 1, Bakersville	Jason Campbell, Rt. 2, Bakersville
Spruce Pine, Central	V. A. Greene, Spruce Pine	Fred Harrell, Spruce Pine
Spruce Pine, First	R. M. Cassity, Spruce Pine	G. B. Sproles, Spruce Pine
Toecane	E. S. Canipe, Bakersville	T. T. Johnson, Toecane
White Oak	J. H. Henline, Bakersville	Walter Henline, Bakersville
Totals		

MONTGOMERY

Bethel	John R. Link, Mt. Gilead	Alfred Ballard, Albemarle
Beulah Hill	W. F. Hancock, Robbins	Joe Wiseman, Pinehurst
Biscoe	C. W. Teague, Biscoe	L. F. Gaffney, Biscoe
Blackwood Chapel	A. B. Cranford, Troy	Ben Perry, Rt. 1, Candor
Calvary	W. M. Wallace, Rt. 3, Mt. Gilead	Rankin Haywood, Rt. 3, Mt. Gilead
Candor	Ernest D. Hancock, Star	Reid C. Privette, Candor
Capelsie	Harvey White, Pine Bluff	Paul Hancock, Troy
Center	J. C. Shaw, Jr., Troy	Arlie Thomas, Rt. 1, Candor
Community	James D. Howard, Troy	John Burris, Troy
Deep Creek	K. Maurice Cooper, Wingate	*Howard Garner, Pinehurst
Dover	Ernest D. Hancock, Rt. 1, Star	F. A. Hogan, Rt. 1, Star
Eagle Springs	J. C. McQueen, Jr., Rt. 3, Rockingham	Roy Martin, Eagle Springs
Eldorado	A. B. Cranford, Troy	J. W. Kirk, Troy
ExWay	W. J. Cullers, Rt. 4, Rockingham	Ray Thomas, Rockingham
Forks of Little River	Ben B. Ussery, Troy	Theo McQueen, Troy
Hamer Creek	Troy G. Liner, Mt. Gilead	Thomas Russell, Mt. Gilead
Holly Mountain	C. V. Comer, Rt. 1, Steeds	Roy Yarboro, Rt. 3, Mt. Gilead
Laurel Hill	A. R. Brothers, Rockingham	Herbert C. Green, Rt. 1, Candor
Liberty Hill		Frank Dennis, Rt. 1, Wadeville
Mt. Carmel		J. L. Gibson, Troy
Mt. Gilead	John R. Link, Mt. Gilead	J. B. Greene, Mt. Gilead
New Hope	C. V. Comer, Rt. 1, Steeds	John H. Davis, Rt. 1, Star
Pleasant Grove	Doric C. Sullivan, Rt. 1, Eagle Springs	C. V. Johnson, Rt. 1, Candor
Star	J. C. Hough, Star	L. C. Williams, Star
Stony Fork	W. L. Pitts, Rt. 2, Mt. Gilead	Irvin Thompson, Rt. 1, Wadeville
Troy, First	Ben B. Ussery, Troy	John L. Allen, Troy
Troy, Tabernacle	James E. Bryant, Troy	Johnie M. Dismukes, Troy
Wadeville	W. M. Wallace, Rt. 3, Mt. Gilead	Robert Byrd, Wadeville
West End	J. C. Shaw, Jr., Troy	J. M. McCracken, West End
White Crest	Furman Wilhoit, Albemarle	Darrell Reed, Albemarle
Totals		

MITCHELL—Continued

Churches	Services	Money Expended for New Buildings	Baptisms	Total Church Membership	Sunday School Enrollment	Vacation Bible School Enrollment	Training Union Enrollment	W. M. U. Enrollment	Total Local Church Gifts (Including Pastor's Salary)	Total Mission Gifts	Grand Total (Add Last Two Totals)
Big Crabtree		$	6	99	81				$ 596	$ 128	$ 724
Big R. Creek	2	332	5	102	80				601	11	612
Black Mtn.	2-4			151	91		31		1,844	239	2,083
Calvary	2-4			98	70				2,484	52	2,536
Cane Creek	2			198	102				607	287	894
Chestnut Gr.	2		7	150	106		74		1,780	51	1,831
Cub Creek	2-4		21	309	142				3,146	255	3,401
Fork Mtn.	2-4		6	213	100				1,655	180	1,835
Gouges Creek			2	83	45				188	10	198
Grassy Creek	1-2-3		11	472	348	165	109	95	6,942	1,129	8,071
Kona	2-4	563		24	33				988	12	1,000
Liberty Hill	1-2-3-4			376	210		74		3,645	411	4,056
Lily Branch	1-3	525	1	238	90		47		2,074	187	2,261
Little R. Cr.				*153	*75				733	26	759
Mine Creek	2-4		7	247	160				1,212	968	2,180
Mtn. View	2-4			85	55				754	94	848
Mt. Carmel	1-3	2,931	11	385	298		68		5,711	429	6,140
McK. Cove	2-4		7	141	100				3,551	144	3,695
Pine Branch	All	1,330	17	377	300	150	67	17	10,555	903	11,458
Poplar	4	871	2	14	21				73	32	105
Rebels Creek	1-3			147	125				361	190	551
Red Hill	1-3		2	33	35				280	10	290
Roan Mtn.	1-2-3-4	9,933	6	188	144		41		2,093	418	2,511
Roan Valley	4			13	35				175	16	191
Silver Chapel	1-3		2	230	134				1,006	51	1,063
Snow Hill	1-3	1,881	4	219	127				552	389	941
Spring Creek	1-3		7	60	60				437	103	540
Spruce P. Ce.	All		8	222	155	29	45	63	11,710	2,261	13,971
Sp. Pine, Fr.	All	3,000	35	384	266	115	110	41	12,458	2,200	14,658
Toecane	2-4		1	95	86		45		1,853	445	2,298
White Oak	2-4		4	145	85				1,662	457	2,119
		$221,916	214	6,864	4,695	549	1,033	279	$ 102,605	$ 17,303	$119,908

MONTGOMERY

Bethel	1-3	$	2	41	22	6			$ 1,728	$ 537	$ 2,265
Beulah Hill	2-4		1	297	168				2,566	264	2,830
Biscoe	All	5,384	16	188	234	202	45	50	13,149	1,334	14,483
Blk. Chapel	1-3		9	171	104	52			2,771	287	3,058
Calvary	1-2-3-4		1	128	100	60			1,813	265	2,078
Candor	1-3	3,500	16	110	174	14			5,137	372	5,509
Capelsie	1-2-3-4			61	81				617	167	784
Center	2-4			166	48				892	195	1,087
Community	1-2-3-4		7	21	53				695	18	713
Deep Creek	2-4			41	20				590	13	603
Dover	1-3		7	376	175	75			3,193	747	3,940
Eagle Springs	1-3		1	118	76	70		10	3,764	565	4,329
Eldorado	1-2-4	2,707	1	40	45			22	3,458	151	3,609
ExWay	2-4	175	3	87	50				182	71	253
Frk. of L. R.	1			66	64	25		16	1,199	675	1,874
Hamer Creek	All	4,370	37	236	215	44		73	10,050	1,353	11,403
Holly Mtn.	1-3		6	112	101				2,133	249	2,382
Laurel Hill	2-4		5	189	131			22	936	1,015	1,951
Liberty Hill			1	145	70	28		16	1,892	243	2,135
Mt. Carmel	1-2-3-4	1,600	3	180	173	63	58	52	4,606	582	5,188
Mt. Gilead	All	15,000	6	247	195	65		96	13,456	1,470	14,926
New Hope	1-3	1,267		82	87	40			2,276	210	2,486
Pleasant Gr.	1-2-4			73	90				896	1,262	2,158
Star	All		7	145	172	90	50	30	11,507	977	12,484
Stony Fork	All		3	107	128	68	57	66	5,933	1,540	7,473
Troy, First	All		9	365	394	133	58	161	16,561	2,839	19,400
Troy, Tab.	All	1,800	7	182	264	157	63	55	7,295	447	7,742
Wadeville	1-2-3-4	962	6	111	96	58		16	3,859	403	4,262
West End	1-2-3	1,971	7	93	113	30		33	3,298	701	3,999
White Crest	All		4	78	95				578	7	585
		$ 38,736	165	4,256	3,738	1,280	331	718	$ 127,030	$ 18,959	$145,989

MOUNT ZION

Churches	Pastor and Postoffice	Sunday School Superintendent and Postoffice
Alamance	No Pastor	H. L. James, Box 515, Alamance
Altamahaw	C. H. Stanfield, 202 Highland Avenue, Burlington	Robert Younger, Rt. 1, Elon
Antioch	George Pirtle, Rt. 1, Chapel Hill	James Andrews, Rt. 1, Chapel Hill
Bethel	Leon C. Creek, Rt. 3, Chapel Hill	Lewis Cheek, Rt. 1, Chapel Hill
Burlington:		
Brookwood	Elmer Cates, 1377 Garfield Rd., Burlington	Freeman Loy, 1605 Granville St., Burlington
Calvary	Luther A. Nall, 232 Williamson, Burlington	Edward Thomas, 2006 Maple Ave., Burlington
First	C. S. Prickett, 1127 Edgewood Ave., Burlington	H. L. Hamilton, 1604 W. Front Street, Burlington
Glen Hope	G. W. Swinney, 908 N. Ave., Burlington	W. B. McLean, 615 N. Queen Ann Street, Burlington
Grove Park	E. C. Chamblee, 112 Trail-One, Burlington	James Dunn, Box 442, Burlington
Hocutt Memorial	Tom Freeman, 812 W. Front St., Burlington	H. G. Meacham, 414 Union Ave., Burlington
Southside	J. H. Waugh, Jr., 1120 E. Moorehead St., Burlington	Clarence Fuqua, 711 Kilby St., Burlington
Cane Creek	No Pastor	Joel S. Crawford, Rt. 1, Chapel Hill
Carrboro	Troy E. Jones, Box 95, Carrboro	Carl M. Ellington, Carrboro
Chapel Hill	S. T. Hable, Chapel Hill	Cecil Johnson, Chapel Hill
City Lake	C. L. Abernethy, Rt. 5, Burlington	James P. Holsonback, Rt. 5, Burlington
Cross Roads	Robert Graves, Rt. 1, Chapel Hill	N. L. Johnson, Rt. 3, Hillsboro
Deep Creek	Bennett Walker, 600 Georgia Ave., Burlington	Harper Sykes, Graham
Efland	J. C. Rittenhouse, Wake Forest	No Sunday School
Elon	Trute Gannon, Wake Forest	James F. Allen, Rt. 1, Burlington
Glencoe	R. A. Wilson, Rt. 2, Burlington	G. L. Murray, Rt. 2, Burlington
Glenn Raven	C. L. Thompson, 1403 Durham Street, Burlington	L. A. Crutchfield, Saxapahaw
Gospel Tabernacle	W. I. Conway, 920 Sixth St., Durham	J. Allan Martin, 1403 Cole Mill Rd., Hillsboro
Graham:		
First	W. A. Poole, Graham	W. G. King, E. Pine St., Graham
†Andrews Memorial	E. G. Hancock, Box No. 2 Graham	E. B. Pegg, Mill St., Graham
Haw River	R. H. Brunn, Haw River	Aubrey L. Agnew, Box 321, Haw River
†Hico	R. B. Ramsey, Rt. 2, Mebane	George Pugh, Rt. 1, Mebane
Hillsboro, First	C. E. Maddry, Hillsboro	M. P. Lloyd, Hillsboro
Hillsboro, West Hill	H. D. Booth, Box 310, West-Hillsboro	Calvin L. Scarlett, Rt. 3, Hillsboro
McDuffie Memorial	O. K. Webb, Jr.	Crudup Duncan, Rt. 2, Chapel Hill
Mars Hill	William Eaton, Wake Forest	Lone Mincey, Rt. 1, Hillsboro
Mebane, First	No Pastor	I. C. Clark, Mebane
Merry Oaks	C. C. Wheeler, 302 Horne St., Raleigh	J. E. Workman, Merry Oaks
Moore's Chapel	J. O. Jeffcoat, Saxapahaw	Lynn Quakenbush, Rt. 2, Graham
Mt. Adar	J. S. Parham, Mt. Adar	C. N. Sharpe, Rt. 1, Efland
Mt. Carmel	H. A. Morgan, Rt. 3, Chapel Hill	A. G. White, Rt. 1, Chapel Hill
Oak Grove	R. E. Heath, Rt. 1, Haw River	James Bradshaw, Rt. 2, Mebane
Ossipee	Aubrey Quakenbush, Rt. 1, Elon	Huston Steele, Rt. 2, Graham
Swepsonville	Clyde Chapman, Swepsonville	Walter M. Williams, Swepsonville
Tabernacle	Clyde Darnell, Box 214, Mebane	Willie Johnson, Rt. 2, Graham
Riverside	V. D. Phillips, Rt. 2, Graham	Jesse Dunlap, Rt. 1, Haw River
*Fairview Mission	James Clegg, Hillsboro	Phil Hardee, Rt. 2, Hillsboro
†Northside Baptist	R. L. Councilman, 122 Glenwood Avenue, Burlington	
Edgewood Mission		Carl Faucett
Total		

NEUSE

Bethel	Billy Tyndall, Mt. Olive	Linwood Tyndall, Pink Hill
Cabin	Norman Aycock, Chinquapin	E. B. Bishop, Rt. 1, Beulaville
Davis Grove	B. L. Davis, Snow Hill	John A. Rose, Rt. 3, Snow Hill
Emmaus	Eugene L. Roberts, Pikeville	Mrs. Edward Potts, Dudley
Falling Creek	Ed. Ulrich, Rt. 1, Goldsboro	J. D. Hood, Rt. 1, Goldsboro
Fremont	N. F. Arant, Box 231, Fremont	J. L. Davis, Rt. 1, Fremont
Goldsboro:		
Bryan Street	J. W. Hatch, 45 D. Johnson-Homes, Goldsboro	W. D. Lupton, 405 Third St., Goldsboro

MOUNT ZION

Churches	Services	Money Expended for New Buildings	Baptisms	Total Church Membership	Sunday School Enrollment	Vacation Bible School Enrollment	Training Union Enrollment	W. M. U. Enrollment	Total Local Church Gifts (Including Pastor's Salary)	Total Mission Gifts	Grand Total (Add Last Two Totals)
Alamance	All	$	1	118	141	45		34	$ 4,887	$ 311	$ 5,218
Altamahaw	All		6	140	262				3,300	321	3,621
Antioch	2–4		15	244	172	85		90	1,740	959	2,699
Bethel	All		9	204	168	61		58	2,398	469	2,867
Burlington:											
Brookwood	All	1,609	3	96	137	67	43	50	6,008	574	6,582
Calvary	All	7,701	21	519	460		74	65	11,333	2,704	14,037
First	All	14,500	32	1,722	1,462	220	300	523	59,500	37,004	96,504
Glen Hope	All	11,876	26	834	928	304	134	220	43,120	6,677	49,797
Grove Park	All	14,000	5	167	206	115	47	38	9,188	1,852	11,040
Hocutt M.	All	16,158	28	864	806	229	225	213	36,080	15,950	52,030
Southside	All	1,731	25	273	358	148	78	120	8,677	4,461	13,138
Cane Creek	1–3		5	204	90			14	1,796	302	2,098
Carrboro	All	4,750	13	686	532	204	68	164	20,278	3,676	23,954
Chapel Hill	All	30,000	24	751	492	138	45	239	16,657	7,120	23,777
City Lake	All	3,841	8	50	108	66	52	12	6,911	297	7,208
Cross Roads	All		5	125	128	51	45		3,417	1,013	4,430
Deep Creek	All	5,000	7	112	116				2,080	36	2,116
Efland	2–4			56		18			505	40	545
Elon	All	618	12	91	165	91	20	39	3,055	251	3,306
Glencoe	All		19	167	180	65	48	21	5,405	560	5,965
Glenn Raven	All		5	128	191		38		10,723	96	10,819
Gospel Tab.	All		19	125	141				7,712	62	7,774
Graham:											
First	All	9,640	12	586	652	170	62	162	12,590	4,089	16,679
Andrews M.	All		50	614	649			60	29,842	680	30,522
Haw River	All		5	269	174	100	52	84	6,813	926	7,739
Hico	All		3	57	88			75	2,080	18	2,098
Hillsboro, Fr.	All	3,484	18	275	181	66	51		10,072	1,348	11,420
Hi., W. Hill	All		23	192	290	129		22	8,247	1,196	9,443
McD. Mem.	All			56	36	6		137	11,230	110	11,340
Mars Hill	2–4	370	1	178	157	36			778	1,599	2,377
Mebane, First	All	5,745	18	490	528	160	75	38	2,686	3,290	5,976
Merry Oaks	2–4		16	81	55	58		26	1,725	10	1,735
Moore's Cha.	All		7	209	226	30	68	84	853	2,425	3,278
Mt. Adar	1–3	1,148		67	50	110		8	6,919	437	7,356
Mt. Carmel	All		2	358	274	41	121	137	7,332	2,628	9,960
Oak Grove	All		2	85	86	96		32	1,118	335	1,453
Ossipee	All	2,700	10	107	122	90		20	4,035	18	4,053
Swepsonville	All	10,668	17	379	412	105	79	24	22,747	6,300	29,047
Tabernacle	All	3,380	4	166	227	100			6,501	3,121	9,622
Riverside	All		6	82	116	72	62		2,235	8,440	10,675
*Fair. Mission				32		60			4,426	410	4,836
Northside B.						63	28				
Edgewood M.					74						
		$148,919	482	11,959	11,640	3,449	1,815	2,809	$ 406,999	$122,135	$529,134

NEUSE

Bethel	2–4	$	2	86	72	45		21	$ 600	$ 230	$ 830
Cabin	2		1	62	60				146	4	150
Davis Grove	4		1	92	63	53	27	17	1,456	346	1,802
Emmaus	1–3	3,200	1	56	44	56		31	877	202	1,079
Falling Creek	All		11	264	229	81	92	84	2,663	1,409	4,072
Fremont	All		10	121	125	62	40	80	8,246	1,313	9,559
Goldsboro:											
Bryan St.	All			26	79	98		10	650	145	795

NEUSE—Continued

CHURCHES	PASTOR AND POSTOFFICE	SUNDAY SCHOOL SUPERINTENDENT AND POSTOFFICE
Calvary	Harvey G. Thornton, 307 Frank St., Goldsboro	Horace Jones, 1711 N. William St., Goldsboro
First	Gilmer H. Cross, 404 E. Walnut Street, Goldsboro	M. A. Shaver, Box 954, Goldsboro
Second	Ed. Ulrich, Rt. 1, Goldsboro	Richard Van Benthuysen, Rt. 5, Goldsboro
Grainger	B. L. Davis, Snow Hill	W. T. Hollis, Grifton
Hopewell	Frank C. Johnson, Goldsboro	O. H. Griffin, Dudley
Jordan's Chapel	E. L. Parker, Rt. 1, Goldsboro	Oscar Bryan, Jr., Rt. 3, Mt. Olive
Kennedy Home	None	W. A. Smith, Kennedy Home, Kinston
Kinston, First	Howard G. Dawkins, 1100 W. Highland Ave., Kinston	Hermon Wellons, 206 W. Washington St., Kinston
La Grange	Alexander Pasetti, Box 613, La Grange	John P. Chadwick, Box 342, La Grange
Mt. Nelson	N. F. Arant, Box 231, Fremont	Talton W. Jones, Eureka
New Hope	R. E. Whitley, Rt. 4, Kinston	Frank Hill, Rt. 4, Kinston
Pikeville	N. F. Arant, Box 231, Fremont	Grady Carriker, Pikeville
Rosewood	J. W. Hatch, 45 D. Johnson-Homes, Goldsboro	Lacy Coats, Rt. 1, Goldsboro
Sandy Bottom	R. E. Whitley, Rt. 4, Kinston	Fred Croom, Rt. 4, Kinston
Seven Springs	C. H. Trueblood, Seven Springs	L. B. Outlaw, Jr., Rt. 2, Seven Springs
Snow Hill	Alexander Pasetti, Box 613, La Grange	W. H. Murray, Rt. 1, Snow Hill
Union	C. H. Trueblood, Seven Springs	Roland B. Davis, Rt. 1, Seven Springs
Mission Vacation Bible School: Glen Raven		
Totals		

NEW FOUND

Antioch	Robert B. Vaughn, Rt. 1, Alexander	Olin Jarrett, Rt. 1, Marshall
Ball City	J. Bazzel Mull, Knoxville, Tenn.	Grady Coward, Luck
Bear Creek	Jeter Sherlin, Rt. 1, Marshal	Mrs. Leta Hensley, Rt. 1, Marshall
Beulah	Howard Hudson, Arden	Roy Teague, Rt. 2, Leicester
Caney Fork	Jack C. Davis, Joe	Wayne C. Roberts, Rt. 1, Marshall
Ceder Hill	Robert B. Vaughn, Rt. 1, Alexander	C. E. Foster, Rt. 1, Alexander
Chestnut Grove	J. Grady Freeman, Rt. 1, Asheville	Herbert Garrett, Rt. 2, Leicester
Cross Rock	Charlie Stockton, Rt. 1, Asheville	Robert Tweed, Rt. 2, Leicester
Ebenezer	Open	C. C. Duckett, Rt. 2, Leicester
Flats Spring Creek	Forest Ferguson, Rt. 1, Clyde	S. C. Hipps, Trust
French Broad	Denver T. Brown, Rt. 1, Marshall	John Self, Rt. 2, Alexander
Harmony Hill	Everett Anderson, Rt. 1, Asheville	Crag Anderson, 17 Maxwell St., Asheville
Hopewell	Charlie Stockton, Rt. 1, Asheville	Blane Soesbee, Rt. 3, Marshall
Hot Springs	E. P. Carter, Hot Springs	Harold Baker, Hot Springs
Inanda	Maurice Banks, Weaverville	McKiney Fender, Rt. 3, Asheville
Jones Valley	Howard Hudson, Arden	Roy McElreath, Rt. 2, Leicester
Liberty	Jack C. Davis, Joe	Aaron Stamey, Bluff
Lower Big Pine	E. F. Sprinkle, Rt. 2, Marion	John Henderson, Barnard
Lusk Chapel	Grady Shepherd, Weaverville	Raymond Price, Trust
Meadow Fork	Jack C. Davis, Joe	Chan W. Balding, Joe
New Hope	J. B. Gibson, Rt. 1, Leicester	O. W. Banks, Rt. 4, Asheville
North Fork	Open	C. R. Buckner, Barnard
Old Bull Creek	Eugene Moore, Rt. 5, Greenville, Tenn.	Harley Cody, Rt. 2, Marshall
Paynes Chapel	Weldon Ball, Rt. 1, Alexander	Manson Messer, Rt. 1, Marshall
Pinnacle View	Howard H. Mann, Rt. 3, Candler	Wade Roberts, 1 Vine St., Asheville
Price Chapel	Robert B. Vaughn, Rt. 1, Alexander	Manzalee Price, Barnard
Redmon	Denver T. Brown, Rt. 1, Marshall	Woodrow Taylor, Rt. 1, Marshall
†Roaring Fork	Coalman C. Caldwell, Marshall	Roy Beastey, Bluff
Turkey Creek	Grady Shepherd, Weaverville	James Payne, 42 Maney Ave., Asheville
Union	Chester Freeman, Rt. 1, Asheville	Raymond Roberts, Rt. 2, Leicester
Woodfin	Riley Corn, 38 Washington St., Asheville	Thedore Smith, 17 Vine St., Asheville
Zion	Sam F. Austin, Rt. 1, Alexander	Ted Russell, Bluff
Totals		

NEUSE—Continued

Churches	Services	Money Expended for New Buildings	Baptisms	Total Church Membership	Sunday School Enrollment	Vacation Bible School Enrollment	Training Union Enrollment	W. M. U. Enrollment	Total Local Church Gifts (Including Pastor's Salary)	Total Mission Gifts	Grand Total (Add Last Two Totals)
Calvary	All	$	19	46	124	63	48	20	$ 320	$ 182	$ 502
First	All		29	1,514	1,196	278	254	380	31,629	25,819	57,448
Second	All	4,796	9	254	224	112	35	59	9,215	1,614	10,829
Grainger	2			138	92			18	1,090	201	1,291
Hopewell	2–4			61	30				364	23	387
Jordan's Cha.	2	245	4	121	121	75		20	758	230	988
Kennedy Ho.	All		19	230	191	120	178	157	1,251	1,708	2,959
First	All		51	1,350	1,069	196	138	334	41,714	12,733	54,447
La Grange	All			93	81			31	4,738	902	5,640
Mt. Nelson	3–4			68	61	38		11	1,388	194	1,582
New Hope	All	50	16	141	132	65			2,113	148	2,261
Pikeville	1–2	564	1	16	46	44		14	1,132	133	1,265
Rosewood	All	350	3	43	108	72	33	12	3,000	232	3,232
Sandy Bot.	All	836	15	117	120	64	55	12	3,196	72	3,268
Seven Spgs.	2–3	688		43	58			10	1,312	185	1,497
Snow Hill	All		5	133	159	104		77	3,087	683	3,770
Union	All	18,029		116	113		27	9	19,625	480	20,105
Mis. Vacation B. School: Glew Raven						43					
		$ 28,758	197	5,191	4,597	1,669	927	1,407	$ 140,570	$ 49,188	$189,758

NEW FOUND

Antioch	1	$ 225		84	40				$ 195	$ 30	$ 225
Ball City	2–4		7	61	51				652	261	913
Bear Creek	3		5	36	30				62	14	76
Beulah	1–3		10	193	80				955	34	989
Caney Fork	2–4		6	130	102	28			285	295	580
Ceder Hill	1–3		2	61	60				426	27	453
Chestnut Gr.	4		4	150	79	19			442		442
Cross Rock	4			24	32				121	45	166
Ebenezer				95	43	10			308	47	355
Flats Sp. Cr.	2–4		4	74	52				241	169	410
French Broad	1–3			190	60				803	162	965
Harmony Hill	All			41	50				300	100	400
Hopewell	3		3	74	35				91	5	96
Hot Springs	All	476	25	231	191	125	37	12	3,070	259	3,329
Inanda	All		20	194	131				4,120	173	4,293
Jones Valley	2			86	31				113	103	216
Liberty	2–4		18	264	58				602	60	662
Lower B. P.	3	1,040		210	60				364	375	739
Lusk Chapel	1–3		8	221	74				992	194	1,186
Meadow Fork	1–3		8	194	140	40			846	130	976
New Hope	All	1,303	7	81	80				2,018	29	2,047
North Fork			10	253	151				1,714	65	1,779
Old Bull Cr.	2–4			239	142				Not reported		
Paynes Cha.	1		8	151	43	18			246	82	328
Pin. View	All		1	45	33	17			1,281	77	1,358
Price Chapel	1–3		3	31	40				277		277
Redmon	4			27	38				113	5	118
Roaring Fork	1–3		7	21	35				4		4
Turkey Creek	1–3		1	197	90	30			719	269	988
Union	2–4		5	148	67	52			568	422	990
Woodfin	All		1	59	80				304	10	314
Zion	1–3		3	164	44				202	564	766
		$ 3,044	166	4,029	2,242	339	37	12	$ 22,434	$ 4,006	$ 26,440

NEW SOUTH RIVER

Churches	Pastor and Postoffice	Sunday School Superintendent and Postoffice
Antioch	Sam Hudson, Dunn	Marvin Strickland, Rt. 1, Wade
Autryville	Dennis T. Wright, Parkersburg	B. B. Jaynes, Autryville
Baptist Chapel	M. O. Sears, Cary	Preston Page, Godwin
Beaver Dam	Dennis T. Wright, Parkersburg	Frank Simpson, Rt. 1, Roseboro
Bonnie Doone	W. E. Hollingsworth, Bonnie Doone	Mack Register, Rt., Fayetteville
Browns		R. M. Williams, Rt. 3, Clinton
Calvary		W. H. Wood, Rt. 4, Fayetteville
Cape Fear	D. M. Clemmons, Rt. 5, Fayetteville	G. C. Pate, Sr., Rt. 7, Fayetteville
Carroll Memorial	Emory T. Holden, Jr., 2002 Camden Rd., Fayetteville	Homer Parker, 408 Eugene St., Fayetteville
Cedar Creek	Thomas L. Rich, Jr., Rt. 5, Fayetteville	J. R. Thaggard, Rt. 5, Fayetteville
Cedar Falls	George L. Hocutt, Rt. 6, Box 199, Fayetteville	O. E. Tew, Rt. 6, Box 245, Fayetteville
Center	G. N. Ashley, Salemburg	R. R. Edwards, Rt. 1, Godwin
Clement	Gerald Bridges, Autryville	James Hinton Autry, Rt. 1, Autryville
Concord	Roger Jackson, Autryville	Carlwell Horne, 1005 Arsenal Ave., East Fayetteville
Corinth	Gibson Lockermon, Rt. 1, Salemburg	Billy McKoy, Rt. 1, Salemburg
Cumberland Union	Grady McKeithan, Trailer Camp 14, Wake Forest	M. E. Hair, Rt. 2, Fayetteville
Elizabeth	G. N. Ashley, Salemburg	Arthur Porter, Rt. 1, Roseboro
Evergreen	Matthew F. Mills, St. Pauls	Lennon Hall, Rt. 2, Autryville
Fayetteville:		
First	Louis S. Gaines, 515 Forest Rd., Fayetteville	Johnnie B. Jones, 810 Branson St., Fayetteville
Immanuel	Troy C. Bennett, 815 Winston Avenue, Fayetteville	Elwood S. Cain, 2514 Pecan Dr., Fayetteville
Powell Tabernacle	R. P. Merritt, 237 Hedgepeth St., Fayetteville	H. C. Gore, Sr., 306 Central Dr., Fayetteville
Second	C. R. Johnson, 115 Burns St., Fayetteville	W. A. Warren, 110 Cool Spring St., Fayetteville
Snyder Memorial	Lloyd O. Barker, 423 Fairfax Ave., Fayetteville	R. D. Buie, 710 Weldon Ave., Fayetteville
Trinity	T. J. Fulk, 1303 Hillsboro St., Fayetteville	Roscoe Humphrey, 103 Kensington Circle, Fayetteville
Faymont	George L. Hocutt, Rt. 6, Fayetteville	Colon Cashwell, Rt. 1, Hope Mills
Godwin		Eugene Byrd, Rt. 4, Dunn
†Grace	J. M. Cranford, Box 333, Spring Lake	Lee R. Brown, 82nd Abn. Div., Ft. Bragg
Harmony	R. F. Marshburn, Salemburg	J. B. Alderman, Jr., Rt. 1, Parkersburg
Hickory Grove	Grady McKeithan, Trailer Camp 14, Wake Forest	James Warren, Rt. 1, Clinton
Judson	W. I. Warren, 111 Burns St., Fayetteville	J. E. Williams, Rt. 5, Fayetteville
Lebanon	W. B. Guthrie, 147 County Club Drive, Fayetteville	Laverne Beard, Rt. 1, Fayetteville
Long Branch	G. N Ashely, Salemburg	John A. Naylor, Autryville
Macedonia	Frank C. Hurley, Rt. 2, Roseboro	M. C. Lee, 227 Person St., Fayetteville
Magnolia	Charles Allen, Jr., Rt. 2, Fayetteville	Paul Bunce, Stedman
Mary's Chapel	Roger Jackson, Autryville	Jasper Warren, Rt. 3, Clinton
Massey Hill	D. H. Lowder, 1079 Southern, Avenue Fayetteville	F. M. Barrett, 1063 Winslow St., Fayetteville
Mill Creek	Earl Hales, Rt. 1, Roseboro	Thomas Bullard, Rt. 1, Roseboro
Mingo	I. K. Stafford, Buies Creek	Naylor Barefoot, Rt. 1, Dunn
Mintz	Earl Hales, Roseboro	Ralph Johnson, Rt. 1, Roseboro
Mt. Elam	Waldo D. Early, Rt. 2, Roseboro	Willard McLamb, Rt. 2, Roseboro
Mt. Gilead	Paul S. Vanaman, Rt. 3, Fayetteville	L. Fred Reeves, Rt. 4, Fayetteville
Mt. Pisgah	Fred Nordan, Rt. 7, Fayetteville	R. J. Williams, Rt. 7, Fayetteville
Parkersburg	Earl Hales, Roseboro	Charles Reeves, Parkersburg
Peters Creek	R. F. Marshburn, Salemburg	R. B. Royal, Rt. 1, Parkersburg
Piney Green	Frank C. Hurley, Rt. 2, Roseboro	M. K. McLamb, Rt. 1, Clinton
Pittman Grove	E. C. Taylor, Red Springs	N. A. McKeithan, Rt. 2, Raeford
Pleasant Grove	T. L. Rich, Jr., Rt. 5, Fayetteville	Hubert R. Edge, Box 678, Fayetteville
Pleasant Union	Roger Jackson, Rt. 2, Autryville	M. W. Bullard, Rt. 2, Roseboro
Roseboro	G. N. Ashley, Salemburg	R. Faison Butler, Roseboro
Salemburg	G. N. Ashley, Salemburg	Samuel A. Howard, Salemburg
Sharon	G. N. Ashley, Salemburg	E. L. Mintz, Rt. 5, Fayetteville
Spring Branch	Richard Smith, Rt. 1, Dunn	Wayne Lee, Rt. 1, Dunn
Spring Lake, First		Millard Faircloth, Spring Lake
Stedman	D. M. Clemmons, Rt. 5, Fayetteville	J. F. Strickland, Stedman
†Stoney Point	A. E. Teague, 132 S. Kennedy St., Fayetteville	Wade Bunce, Rt. 3, Fayetteville

NEW SOUTH RIVER

Churches	Services	Money Expended for New Buildings	Baptisms	Total Church Membership	Sunday School Enrollment	Vacation Bible School Enrollment	Training Union Enrollment	W. M. U. Enrollment	Total Local Church Gifts (Including Pastor's Salary)	Total Mission Gifts	Grand Total (Add Last Two Totals)
Antioch	2-4	$		120	124	95	76	17	$ 4,269	$ 570	$ 4,839
Autryville	1-2-3-4		3	181	132	73	86	20	4,863	1,000	5,863
Baptist Cha.	2-4		11	361	231	110	65	18	2,314	1,609	3,923
Beaver Dam	1-2-3-4		1	213	204	65	84	25	4,740	305	5,045
Bonnie Doone	All		18	49	81			16	261	187	448
Browns	1-2-3-4		7	157	136			67	3,075	318	3,393
Calvary	1-2-3-4	4,879	19	113	200	77	74	27	6,400	129	6,529
Cape Fear	1-3	2,423		100	37	10		18	3,498	172	3,670
Carroll Mem.	All		13	220	175	116	61	18	8,603	90	8,693
Cedar Creek	1-2-3-4		11	361	304	174	135	164	9,378	1,954	11,332
Cedar Falls	1-2-3-4		8	206	177	92	106	33	4,241	935	5,176
Center	4		2	207	158	71		19	959	1,786	2,745
Clement	All	4,679	13	339	201	112	82	73	8,356	4,010	12,366
Concord	1-3		9	103	85	40	48		745	856	1,601
Corinth	2-4			99	79		51	12	3,542	363	3,905
Cum. Union	2-4		1	126	76		46		1,429	323	1,752
Elizabeth	2		6	203	180	83		37	1,674	1,113	2,787
Evergreen	2-4		4	126	90		38		575	195	770
Fayetteville:											
First	All		35	1,193	1,025	216	183	255	45,813	26,585	72,398
Immanuel	All		4	104	178	120	32	21	5,593	392	5,985
Powell Tab.	All		12	134	156	88	69	56	6,575	511	7,086
Second	All	6,514	53	572	629	302	137	113	31,839	2,619	34,458
Snyder Me.	All	25,376	32	*574	815	301	191	220	53,968	4,246	58,214
Trinity	All	35,255	57	607	509	215	170	79	31,644	3,841	35,485
Faymont	1-2-3-4	853	26	126	144	65	72	38	4,196	558	4,754
Godwin			1	61	87	48	54	52	1,501	324	1,825
Grace	All		1	20	64	44		8	381	25	406
Harmony	4	1,640	12	128	148	120		93	2,240	606	2,846
Hickory Gr.	1-3		2	140	107	90	85	42	1,708	431	2,139
Judson	All	1,750	10	237	269	112	100	107	4,751	1,347	6,098
Lebanon	1-2-3-4		1	183	119	68	57	35	3,593	973	4,566
Long Branch	3			142	154				910	60	970
Macedonia	1-2-3-4		22	165	157	94	72	55	3,030	916	3,946
Magnolia	1-2-3-4		2	193	168	73	64	69	11,360	1,506	12,866
Mary's Cha.	2-4	977		88	90			20	2,141	20	2,161
Massey Hill	All		26	469	376	146	109	30	14,040	3,360	17,400
Mill Creek	2-4	637	2	84	136	125	86	69	1,832	659	2,491
Mingo	1-3	6,988	17	205	170	75	82	78	7,506	867	8,373
Mintz	1-3	1,434	4	59	68	30	35	27	643	42	685
Mt. Elam	All		10	306	283	124	96	62	7,089	2,228	9,317
Mt. Gilead	All	5,074	65	329	484	135	207	105	15,934	1,721	17,655
Mt. Pisgah	All		7	182	211	90	95	44	4,521	502	5,023
Parkersburg	2-4			81	105	63		20	1,332	356	1,688
Peters Creek	2-3		4	136	144	96	61	30	2,030	1,022	3,052
Piney Green	1-2-3-4	3,720	32	244	187	75	91	75	6,260	822	7,082
Pittman Gr.	1-3		6	39	35				714	87	801
Pleasant Gr.	1-2-3-4		17	244	240	106	103	59	11,345	1,872	13,217
Pleasant Un.	1-2-3	6,873	6	124	137		47	13	8,240	481	8,721
Roseboro	1-3		3	233	207	220	70	37	7,293	1,694	8,987
Salemburg	2-4	10,092	7	456	349	111	93	158	13,910	2,184	16,094
Sharon	1		3	150	94	22	30		789	786	1,575
Spring Branch	All		7	355	268		92	97	9,798	2,340	12,138
Sp. Lake, Fr.	All		70	419	388	195	143	166	16,881	1,539	18,420
Stedman	1-2-3-4	3,784	3	176	166	125	119	94	7,681	771	8,452
Stoney Point	All		5	34	74		35	11	1,258		1,258

NEW SOUTH RIVER—Continued

CHURCHES	PASTOR AND POSTOFFICE	SUNDAY SCHOOL SUPERINTENDENT AND POSTOFFICE
Tabernacle	David E. Miller, Rockfish	Roscoe Bundy, Rockfish
Temple	Malbert Smith, Jr., East Fayetteville	G. T. Lewis, Rt. 5, Fayetteville
Union Grove	Grady McKeithan, Wake Forest	R. C. Howard, Autryville
Union Springs	C. W. Myrick, Box 133, Fayetteville	D. D. Morrison, Cumberland
Wade	Sam Hudson, Dunn	J. L. Olive, Wade
White Oak	Dewey V. Page, Clinton	O. R. Boone, Rt. 1, Clinton
Totals		

PEE DEE

Bethel	K. M. Cooper, Wingate Jr. College, Wingate	J. E. Nelson, Rt. 3, Rockingham
Cartledge Creek	Crate R. Jones, Rt. 4, Rockingham	Walter T. Pope, Rockingham
Cobb Memorial	Horace V. Kinney, Rockingham	W. F. Bethune, East Rockingham
Cordova	A. L. McGee, Box 116, Cordova	James Rasberry, Cordova
East Laurinburg	J. W. Meares, East Laurinburg	F. W. Cole, East Laurinburg
East Rockingham	J. Marvin Smith, Box 21, Rockingham	Ralph Williams, East Rockingham
Ellerbe, First	Otis W. Brady, Ellerbe	Carl Wilson, Ellerbe
Gibson	H. Glenn Kelly, Gibson	Francis Bullard, Laurinburg
Hamlet, First	J. B. Willis, Rice St., Hamlet	Ralph Harrell, Hamlet
Hamlet, Second	W. H. Bogan, Hamlet	H. L. Kirkley, 716 Jefferson St., Hamlet
Hoffman	Zeb Moss, Wake Forest	D. M. Bryant, Hoffman
Laurinburg, First	E. N. Gardner, Laurinburg	J. W. C. Stewart, Caledonia Rd., Laurinburg
Marston	C. C. Drye, Rt. 2, Rockingham	J. M. Gammons, Box 14, Marston
Midway	Ellis L. Marks, Rt. 2, Rockingham	Rufus Bolton, Rt. 3, Rockingham
Mt. Olive	Wake A. McKnight, Cordova	Bernice Kelly, Rockingham
McDonald	J. L. O'Quinn, Troy	Cecil McDonald, Rt. 2, Rockingham
New Hope	W. J. Culler, Rt. 1, Ellerbe	John Raines, Rt. 1, Ellerbe
Pee Dee	John Haas, Rockingham	Clyde Spivey, Rockingham
Pleasant Grove		J. F. Richardson, Rt. 1, Rockingham
Roberdell	Dosh J. Long, Rt. 2, Rockingham	Caston Rayfield, Rg. 1, Rockingham
Rockingham, First	G. Carl Lewis, Rockingham	James H. Pittman, Rockingham
Saron	Crate Jones, Rt. 4, Rockingham	C. M. Covington, Ellerbe
Spring Hill	Elbert Johnson, Wagram	D. W. Smith, Wagram
Totals		

PIEDMONT

Albertson Road		A. L. Welborn, 309 Albertson Rd., High Pt.
Allen Jay	George H. Wallace, 200 Circle Dr., High Point	W. H. Cumby, 610 W. Broad St., High Point
Battleground Road	C. G. May, 314 O'Connor St., Greensboro	C. H. Walker, Rt. 9, Box 120, Greensboro
Brightlight	R. L. Thomas, Box 50, Jamestown	Willie C. Peele, Rt. 3, Box 503, High Point
Brightwood	H. P. Gauldin, Rt. 5, Greensboro	Lynn Strader, Rt. 1, Box 19, Brown Summit
Buchanan	J. B. Clifton, 619 Waugh Ave., Greensboro	R. M. Crane, Rt. 1, McLeansville
Calvary	H. V. Brady, 1230 Lolly Lane, Greensboro	W. B. Craven, 1326 Seminole Dr., Greensboro
Camp Herman	E. D. Young, Rt. 2, Brown Summit	Albert Wray, Rt. 2, Brown Summit
Community	W. S. Luck, Rt. 8, Greensboro	C. W. Carter, Rt. 8, Greensboro
Conrad Memorial	George E. Richman, Rt. 1, High Point	Paul Jester, Rt. 6, High Point
Fairmont Park	John H. Scalf, 3001 English St., High Point	Grady M. Collins, Rt. 1, Thomasville
Faith	J. T. Swinson, Rt. 1, Burlington	C. W. Horner, 304 Chapel Hill Rd., Burlington
Friendly	W. L. Smith, Box 1772, High Point	J. W. Younger, 803 Waldo St., High Point
†Gethsemane	John Dennis, Rt. 2, Greensboro	Donald Helms, 2001 Poplar St., Greensboro
Gibsonville	James O. Hagwood, Box 331, Gibsonville	Hal Laughlin, Gibsonville
Greensboro:		
Asheboro Street	A. L. Parker, 709 Asheboro St., Greensboro	Howard B. Foshee, 708 Asheboro St., Greensboro
Bessemer	C. C. Cross, 3706 Alton St., Greensboro	Albert F. Sutton, 2505 McConnell Rd., Greensboro
College Park	R. E. Wall, 407 Aberdeen Ter., Greensboro	T. L. Ogburn, Box 427, Greensboro
Edgeville	A. R. Riddle, 1530 Tucker St., Greensboro	J. B. Barber, 1303 Joyce St., Greensboro

NEW SOUTH RIVER—Continued

Churches	Services	Money Expended for New Buildings	Baptisms	Total Church Membership	Sunday School Enrollment	Vacation Bible School Enrollment	Training Union Enrollment	W. M. U. Enrollment	Total Local Church Gifts (Including Pastor's Salary)	Total Mission Gifts	Grand Total (Add Last Two Totals)
Tabernacle	All	$ 10,140	10	248	133	97	65	66	$ 8,773	$ 770	$ 9,543
Temple	All	7,095	28	207	252	143	101	106	12,445	987	13,432
Union Grove	1-2-3-4	--------	7	235	200	60	55	15	4,101	1,831	5,932
Union Springs	1-2-3-4	--------	10	100	147	30	44	------	3,484	173	3,657
Wade	2-4	--------	26	168	150	55	65	26	2,662	573	3,235
White Oak	1-2-3-4	2,438	11	146	165	66	------	56	3,840	551	4,391
----------	----------	$142,601	782	13,380	12,658	5,263	4,162	3,271	$ 454,566	$ 89,093	$543,659

PEE DEE

Bethel	1-3	$--------	------	90	129	------	------	58	$ 1,817	$ 183	$ 2,000
Cartledge Cr.	1-2-3-4	--------	9	140	132	95	------	65	5,032	2,284	7,316
Cobb Mem.	All	4,880	39	377	367	185	121	115	15,392	2,353	17,745
Cordova	All	15,246	25	720	422	176	174	182	20,557	1,599	22,156
E. Laurinburg	All	100	56	272	225	------	32	112	10,092	771	10,863
E. Rocking.	All	1,096	18	239	240	65	83	78	11,099	1,303	12,402
Ellerbe, First	All	--------	2	371	299	107	68	68	10,046	2,477	12,523
Gibson	1-2-3-4	2,000	10	121	87	35	22	71	6,527	1,179	7,706
Hamlet First	All	--------	51	1,191	881	285	219	362	27,729	11,465	39,194
Hamlet Sec.	All	1,624	19	236	303	------	91	100	8,763	515	9,278
Hoffman	2-4	--------	4	53	83	15	------	12	600	425	1,025
Laurin., First	All	--------	20	692	514	------	52	232	21,184	7,181	28,365
Marston	1-2-3-4	--------	2	37	28	13	22	8	1,747	159	1,906
Midway	All	1,800	21	208	162	87	93	------	7,665	826	8,491
Mt. Olive	1-2-3-4	700	4	72	93	78	------	29	3,540	478	4,018
McDonald	1-2-3-4	--------	7	160	152	110	65	------	4,272	1,106	5,378
New Hope	1-3	--------	4	117	37	------	------	------	277	15	292
Pee Dee	All	--------	11	488	284	115	63	25	11,006	1,274	12,280
Pleasant Gr.	All	5,727	30	279	292	------	147	------	21,760	595	22,355
Roberdell	All	323	10	162	182	105	82	49	7,979	640	8,619
Rock., First	All	10,614	31	735	769	202	212	255	38,754	9,601	48,355
Saron	1-2-3-4	--------	2	88	70	8	------	------	1,956	1,023	2,979
Spring Hill	All	--------	4	155	179	25	45	111	6,913	1,568	8,481
----------	----------	$ 44,110	379	7,003	5,930	1,706	1,591	1,932	$ 244,707	$ 49,020	$293,727

PIEDMONT

Albertson	All	$ 3,265	14	194	302	120	81	25	$ 15,315	$ 1,095	$ 16,410
Allen Jay	All	--------	23	429	384	------	79	18	18,596	845	19,441
Battle. Road	All	--------	7	96	96	35	------	------	3,266	435	3,701
Brightlight	All	--------	8	75	125	------	------	------	3,551	45	3,596
Brightwood	All	--------	38	680	356	------	------	------	30,218	603	30,821
Buchanan	All	720	31	153	193	------	49	32	5,801	607	6,408
Calvary	All	7,127	20	185	239	92	------	49	12,058	178	12,236
Camp Her.	All	4,390	------	38	52	------	------	19	5,841	670	6,511
Community	All	--------	7	149	132	60	------	20	4,331	287	4,618
Conrad Mem.	All	3,400	21	219	213	102	82	94	13,590	2,105	15,695
Fairmont Pk.	All	--------	9	153	194	------	------	67	12,000	213	12,213
Faith	All	2,600	10	40	41	------	27	------	6,742	17	6,759
Friendly	All	--------	34	193	217	------	43	------	8,055	4,155	12,210
Gethsemane	All	3,376	20	76	99	------	99	21	5,188	114	5,302
Gibsonville	All	4,000	6	314	252	57	44	50	11,436	1,990	13,426
Greensboro:											
Asheboro S.	All	--------	112	1,584	1,252	261	391	366	55,957	16,873	72,830
Bessemer	All	--------	24	727	654	165	108	165	43,798	2,669	46,467
College Pk.	All	17,879	30	784	645	------	118	179	35,520	6,225	41,745
Edgeville	All	--------	10	61	141	------	32	15	1,950	50	2,000

PIEDMONT—Continued

Churches	Pastor and Postoffice	Sunday School Superintendent and Postoffice
Eller Memorial	John T. Edwards, 1307 Summitt Ave. Greensboro	Wylie Patterson, 1208 Vine St., Greensboro
First	Claud B. Bowen, P.O. Box 27, Greensboro	S. C. Ray, Box 27, Greensboro
Florida Street		T. Earl Loflin, 1306 Oak St., Greensboro
Immanuel	Troy G. Robbins, 2502 Immanuel Rd., Greensboro	Charles O. Weisner, 1009 Portland St., Greensboro
Lindley Park	A. L. Robertson, 3811 Walker Ave., Greensboro	Norman Moury, Box 885, Greensboro
Magnolia Street	H. D. Roe, 103 E. Wendover Ave., Greensboro	J. B. Wray, Rt. 2, Box 7, Greensboro
Martin Avenue	J. M. Clark, Rt. 5, Greensboro	W. C. Shaver, Rt. 5, Greensboro
Northwood	E. G. Holt, 305 E. Bessemer Ave., Greensboro	Henry Byars, 809 S. Elam Ave., Greensboro
Rankin	Hoyle T. Allred, 3404 Summit Ave., Greensboro	Paul F. Martin, Rt. 3, Box 424H, Greensboro
Revolution	S. L. Riddle, 2218 Shober St., Greensboro	Mrs. Raymond Rogers, 1309 Woodside Dr., Greensboro
Rocky Knoll	W. DeWitt Long, 435 Routh Cr., Greensboro	Calvin Seagraves, 2512 Randleman Road, Greensboro
Sixteenth Street	W. C. Adkinson, 1504 Sixteenth St., Greensboro	James S. Wrenn, 1366 Lee Chapel Road, Greensboro
South Elm Street	I. E. Kerley, 113 Robbins St., Greensboro	C. R. Monroe, 116 Concord St., Greensboro
Southside	Gene Phillips, Rt. 7, Greensboro	J. Arthur Lewis, 1841 Wilora St., Greensboro
Stevens Memorial	Daniel Lowe, 2913 Church St., Greensboro	W. Frank Poe, 300 Bond St., Greensboro
Guilford	J. Claude Creason, Guilford	Sam Bainbridge, Guilford
High Point:		
English Street	W. P. Biggerstaff, 801 Sunset Dr., High Point	V. S. Coffey, 520 Parker St., High Point
Fist	A. S. Hale, 1011 Ferndale, High Point	Woodroe Haywood, Box 1288, High Point
Green Street	L. B. Reavis, 324 Woodrow Ave., High Point	Walter E. Crissman, 226 Woodrow Avenue, High Point
Hilliard Memorial	J. Wayne Levan, 2332 Edgewood, High Point	A. L. Slate, 313 W. Burton St., High Point
Lexington Avenue	W. W. Robbins, 914 Dayton St., High Point	C. W. Chapman, 1205 Centennial Ave., High Point
Mt. Calvary	C. M. Floyd, Rt. 2, Box 94, Thomasville	B. E. Hobbs, 1008 Smith St., High Point
North Main Street	Neil J. Armstrong, 111 Hillcrest Dr., High Point	Paul J. Shaver, 212 Oakview Rd., High Point
Pisgah	Charles Monk, Jr., 806 Springfield Avenue, High Point	Charlie Jenkins, 601 E. Lexington Avenue, High Point
Southside	W. H. Barker, 415 South St., High Point	A. L. Bean, 502 Highland Ave., High Point
†Hillcrest	Charles R. Pierce, 1153 Battleground Ave., Greensboro	Horace Whitfield, Rt. 2, Box 739, Greensboro
Honey-Rock	Frank Gales, Rt. 1, Guilford College	Thomas Dowell, Rt. 1, Guilford College
Jessup Grove	J. C. Raper, Box 67, Summerfiled	Floyd Greene, Rt. 1, Guilford College
Jewel	A. H. Dunning, 2213 Hayworth Rd., High Point	Marvin Stutts, 1402 Johnson Dr., High Point
Lake Brandt	Charles Dodd, Piedmont Bible Institute, Winston-Salem	W. D. Price, Rt. 2, Box 380, Brown Summit
Lankford Memorial	E. O. Lankford, Greenbrier Rd., Greensboro	Eddie Creed, 2700 Yanceyville Rd., Greensboro
Lebanon	C. M. Oates, Rt. 5, Greensboro	A. P. Stewart, 1105 Easton Rd., Greensboro
†Love	J. F. Alberty, 1887 Mayfair Ave., Greensboro	Hardin Brown, Rt. 1, Julian
McConnell Road	J. T. Ellis, Jr., Rt. 6, Box 203, Greensboro	John D. Summers, Rt. 6, Box 210, Greensboro
McLeansville	W. R. Fuller, Rt. 1, McLeansville	G. S. LaMarr, Rt. 6, Greensboro
Midway	Walter Johnson, P.O. Box 126, Guilford	Ray Cramer, Rt. 1, High Point
Mt. Zion	J. W. Hines, Rt. 3, Liberty	Everett Smith, Rt. 6, Burlington
Oak Grove	R. L. Smith, 613 Woodbury Ave., High Point	Raymond Jenkins, 1126 St. John St., High Point
Osceola	W. S. Young, Gibsonville	E. J. Brown, Rt. 1, Brown Summit
Pilot View	R. L. Kizer, 310 Albertson Rd., High Point	Douglas Hussey, Rt. 5, High Point
Pine Grove	Frank McDaniel, Rt. 3, High Point	C. L. Ashburn, Rt. 3, High Point
Pleasant Garden	Dewey Armstrong, Box 69, Pleasant Garden	Clarence L. Yow, Box 62, Pleasant Garden
Pleasant Grove	J. M. Allred, Pomona	F. M. Atkins, Rt. 8, Box 199, Greensboro
Pomona	S. R. Young, Pomona	David Oates, 2610 Battleground Rd., Greensboro
†Reavis Memorial	Lloyd W. Garner, Jr., 1201 Forest Ave., High Point	J. M. Thomas, Box 1104, High Point
Reedy Fork	Clifford Vestal, Rt. 2, Brown Summit	T. J. Ross, Rt. 2, Brown Summit
†Reese Memorial	Ernest Duggins, Rt. 1, Box 211, Greensboro	Carl T. Hester, Rt. 1, Box 146A, Gibsonville

PIEDMONT—Continued

Churches	Services	Money Expended for New Buildings	Baptisms	Total Church Membership	Sunday School Enrollment	Vacation Bible School Enrollment	Training Union Enrollment	W. M. U. Enrollment	Total Local Church Gifts (Including Pastor's Salary)	Total Mission Gifts	Grand Total (Add Last Two Totals)
Eller Mem.	All	$-------	22	1,103	808	215	95	135	$ 23,083	$ 8,032	$ 31,115
First	All	137,864	146	3,138	2,782	372	412	696	214,444	86,715	301,159
Fla. Street	All	--------	28	966	984	375	272	284	31,635	9,536	41,171
Immanuel	All	1,880	79	435	358	124	181	90	15,018	2,009	17,027
Lindley Pk.	All	2,139	17	115	121	85	39	48	10,081	981	11,062
Mag. St.	All	37,931	18	316	286	------	88	112	45,185	4,154	49,339
Mart. Ave.	All	--------	11	64	134	------	32	11	3,066	237	3,303
Northwood	All	--------	10	60	102	45	30	17	4,561	185	4,746
Rankin	All	4,661	13	230	221	94	89	86	12,992	2,037	15,029
Revolution	All	--------	9	427	408	122	80	60	12,368	4,936	17,304
Rocky Kn.	All	4,000	40	429	405	189	184	119	15,577	1,948	17,525
Sixteenth S.	All	--------	35	532	439	176	73	172	52,956	8,087	61,043
S. Elm St.	All	1,139	15	129	177	105	------	61	8,237	448	8,685
Southside	All	--------	12	119	139	------	57	25	9,651	656	10,307
Stevens M.	All	--------	12	263	234	150	101	54	7,748	1,897	9,645
Guilford	All	2,484	24	198	198	109	50	52	4,217	1,171	5,388
High Point:											
English St.	All	6,043	28	437	359	117	71	57	19,119	2,045	21,164
First	All	--------	41	1,684	1,442	306	292	359	47,353	36,965	84,318
Green St.	All	14,750	140	2,667	2,310	503	652	358	80,673	40,079	120,752
Hil. Mem.	All	--------	35	434	421	132	134	124	18,659	1,948	20,607
Lex. Ave.	All	--------	41	376	420	165	125	95	17,044	2,204	19,248
Mt. Cal.	All	1,800	9	81	161	66	33	------	6,146	167	6,313
N. M. St.	All	2,000	29	539	483	227	44	71	21,376	2,243	23,619
Pisgah	All	--------	10	236	314	98	84	49	7,978	368	8,346
Southside	All	5,500	41	309	354	------	51	23	20,108	784	20,892
Hillcrest	All	--------	------	33	84	85	------	14	8,347	272	8,619
Honey-Rock	All	2,557	33	243	272	------	------	------	11,336	1,435	12,771
Jessup Grove	All	1,420	19	121	153	103	38	32	7,721	447	8,168
Jewel	All	--------	12	109	151	67	58	------	2,818	3,556	6,374
Lake Brandt	All	--------	2	60	33	------	35	12	2,210	94	2,304
Lank. Mem.	All	6,091	25	173	288	122	80	14	11,271	446	11,717
Lebanon	All	--------	32	278	198	------	39	23	7,736	629	8,365
Love	All	253	5	10	36	------	------	------	253	--------	253
McCon. Rd.	All	--------	8	79	74	39	------	------	2,594	965	3,559
McLeansville	All	--------	28	147	161	116	------		5,882	28	5,910
Midway	All	--------	40	103	135	------	------	------	2,420	82	2,502
Mt. Zion	All	8,657	9	216	171	96	55	41	5,652	1,134	6,786
Oak Grove	All	--------	22	188	118	------	------	------	----------	187	187
Osceola	All	--------	------	111	122	------	------	------	3,170	54	3,224
Pilot View	All	--------	7	196	229	168	------	68	6,148	322	6,470
Pine Grove	All	20	5	115	140	------	------	------	1,040	154	1,194
Pleasant Gar.	All	1,511	9	126	194	------	------	65	6,846	273	7,119
Pleas. Grove	All	--------	5	115	181	------	------	25	6,118	1,604	7,722
Pomona	All	5,188	39	449	309	124	57	44	12,594	1,670	14,264
Reavis Mem.	All	729	20	117	226	125	71	55	9,230	391	9,621
Reedy Fork	All	3,048	42	314	225	------	100	61	11,699	1,874	13,573
Reese Mem.	All	--------	------	15	21	------	11	------	157	3	160

PIEDMONT—Continued

Churches	Pastor and Postoffice	Sunday School Superintendent and Postoffice
Reidsville:		
Baptist Temple	W. E. Coates, 1341 Wentworth St., Reidsville	Odell Delapp, Box 283, Reidsville
First	Donald G. Myers, 408 Piedmont Street, Reidsville	James Gillespie, Jr., 1109 Gaddy Street, Reidsville
Penn Memorial	J. C. Lanning, 114 Lawsonville Avenue, Reidsville	Hiawatha Groff, 1765 S. Scales, Reidsville
†Rock Creek	G. B. Dodson, Rt. 8, Greensboro	Roy May, Gibsonville
Ruffin-Stacey	J. T. London, Rt. 5, Reidsville	R. W. Lane, Rt. 1, Ruffin
Smith Grove	R. O. Nuckles, Rt. 1, Colfax	Homer Westmoreland, Rt. 1, Guilford
Summerfield	E. A. Long, Germanton	Marion Ayers, Summerfield
Sunview	C. R. Ritch, 1002 Grace St., High Point	John Sheffey, Archdale
Woodard Memorial	C. F. Johnson, 804 Franklin Blvd, Greensboro	E. J. Daves, 715 Cole St., Greensboro
Woodlawn	A. B. Asbill, 2303 E. Green St., High Point	M. E. Turner, 611 Arch St., High Point
Totals		

PILOT MOUNTAIN

Beck's	Edwin M. Vaughn, Rt. 7, Winston-Salem	G. O. Stinson, Rt. 7, Winston-Salem
Bethel	Wilbur E. Henke, Poplar St., Winston-Salem	W. L. Matthews, Walnut Cove
Brim's Grove	Gilmer Denney, Pilot Mountain	E. R. Sams, Jr., Pinnacle
Brown Mountain	Charlie Simmons, Mt. Airy	Jack Martin, Westfield
Center Grove	John C. Wells, Clemmons	Miller Ellis, Rt. 1, Clemmons
Clemmons	W. Elvin Jones, Clemmons	C. N. Essex, Rt. 2, Clemmons
Danbury	C. W. Davenport, 4021 Indiana Avenue, Winston-Salem	(No S. S.)
Dennis	T. T. Hall, Kernersville Rd., Winston-Salem	Wade Ziglar, Rt. 2, Walnut Cove
Ellisboro	J. A. Joyce, Sandy Ridge	D. F. Pearman, Stokesdale
Friendship	A. M. Hicks, Box 729, Lewisville	*James Bishop, Box 178, Rural Hall
Germanton	E. T. Sims, 143 S. Green St., Winston-Salem	G. K. Savage, Germanton
Goodwill	M. E. Manuel, 2329 Maplewood Avenue, Winston-Salem	Raymond Larrimore, Rt. 2, Kernersville
Grapevine	A. M. Hicks, Box 729, Lewisville	Walter L. Sowers, Box 2303, Winston-Salem
Hanes	O. E. Ward, Rt. 1, Low Gap	Herbert Wilson, Hanes
Kernersville	Charles P. Burchette, Jr., Kernersville	H. C. Porter, Kernersville
Kerwin	Kenneth Vaughn, Rt. 3, Kernersville	William Grubbs, Rt. 3, Kernersville
King	W. T. Adams, King	D. A. Long, King
Leak Memorial	Coy Borender, 2122 Konnoak Dr., Winston-Salem	Mrs. P. E. Parsons, Rt. 2, Germanton
Lewisville	Kenneth Snyder, Lewisville	Floyd W. Hauser, Lewisville
Macedonia	Talmadge Hall, 3030 Patterson Avenue, Winston-Salem	Frank Petree, Pfafftown
Marshall	Milton G. Frazier, Rt. 3, Winston-Salem	W. A. Money, Rt. 3, Winston-Salem
Mt. Olive		Robert Carroll, Rt. 1, Rural Hall
Mountain View	Edwin A. Long, Germanton	Ellis Slate, Rt. 1, King
New Bethel	T. G. New, Jr., King	L. H. Creach, Rt. 1, Pfafftown
New Hope	W. M. Crouse, 1313 W. 4th St., Winston-Salem	T. E. Carroll, 1113 Pleasant View Drive, Winston Salem
Northwoods	J. F. Boyd, Rt. 3, Winston-Salem	F. E. Rhyne, 4618 Oak Ridge Dr., Winston-Salem
Oak Grove I	Arthur Reid, Rt. 2, Winston-Salem	C. T. Lasley, Rt. 1, Madison
Oak Grove II	Otis Hampton, Rt. 6, Winston-Salem	Durwood Hicks, Rt. 6, Winston-Salem
Oak Ridge	J. A. Joyce, Sandy Ridge	W. R. Spencer, Rt. 1, Lawsonville
Oaklawn	W. B. Cone, 3529 Kernersville Rd., Winston-Salem	O. L. Gregory, C-315 Wayside Dr., Winston-Salem
Oak Level	J. W. Walker, Stokesdale	Roy F. Bradshaw, Stokesdale
Olive Grove	Gilmer Denney, Pilot Mountain	E. W. Smith, Rt. 1, Pinnacle
Peter's Creek	J. A. Joyce, Sandy Ridge	Hardin Hill, Galax, Va.
Pilot Mountain	T. H. Parris, Pilot Mountain	J. M. Wilburn, Pilot Mountain
Pinnacle	W. E. Burrus, 167 Poplar St., Mt. Airy	Herbert Eaton, Rt. 1, Pinnacle
Pleasant View	B. A. Carroll, 5115 Old Rural Hall, Rd. Winston-Salem	I. L. Long, Motor Rd., Winston-Salem
Quaker Gap	W. A. Laudermilch, Germanton	H. G. Johnson, Rt. 1, Germanton

PIEDMONT—Continued

Churches	Services	Money Expended for New Buildings	Baptisms	Total Church Membership	Sunday School Enrollment	Vacation Bible School Enrollment	Training Union Enrollment	W. M. U. Enrollment	Total Local Church Gifts (Including Pastor's Salary)	Total Mission Gifts	Grand Total (Add Last Two Totals)
Reidsville: Baptist T.	All	$ 10,036	19	389	425	206	121	217	$ 31,127	$ 4,677	$ 35,804
First	All	--------	22	824	698	120	101	278	30,292	9,396	39,688
Penn Mem.	All	--------	17	276	230	65	71	121	15,864	2,544	18,408
Rock Creek	All	500	7	56	98	------	------	------	2,404	--------	2,404
Ruffin-Stacey	All	--------	5	169	157	------	------	------	2,613	126	2,739
Smith Grove	All	--------	3	219	203	------	------	------	2,882	314	3,196
Summerfield	1–3	--------	7	229	228	65	68	16	2,883	487	3,370
Sunview	All	1,130	24	83	112	------	------	------	1,130	74	1,204
Woodard Me.	All	--------	20	126	168	73	46	30	7,799	403	8,202
Woodlawn	All	5,369	14	338	338	------	------	------	13,982	146	14,128
----------	----------	$315,457	1,789	27,464	25,825	6,241	5,373	5,394	$1,238,706	$292,795	$1,531,501

PILOT MOUNTAIN

Beck's	All	$ 17,717	30	496	480	123	131	178	$ 29,068	$ 5,739	$ 34,807
Bethel	All	1,000	3	112	80	------	40	21	3,368	251	3,619
Brim's Grove	2–4	--------	24	281	193	84	56	13	1,828	90	1,918
Brown Mtn.	2–4	8,666	15	400	138	------	------	------	2,830	44	2,874
Center Grove	All	--------	8	103	95	------	------	------	2,018	140	2,158
Clemmons	All	9,653	34	513	487	121	95	162	17,558	1,777	19,335
Danbury	1	--------	------	26	------	------	------	------	188	28	216
Dennis	All	--------	5	78	66	------	------	------	1,146	126	1,272
Ellisboro	1	--------	23	192	188	72	------	------	5,638	92	5,730
Friendship	1–3	--------	------	191	97	27	------	------	3,399	475	3,874
Germanton	2–4	--------	5	123	140	52	------	18	4,707	316	5,023
Goodwill	2–4	--------	3	215	199	75	44	30	1,915	981	2,896
Grapevine	2–4	--------	27	215	214	70	------	21	2,255	636	2,891
Hanes	All	--------	2	149	214	88	29	57	4,852	581	5,433
Kernersville	All	2,373	36	466	520	96	106	128	23,221	4,858	28,079
Kerwin	All	--------	16	99	116	------	------	------	2,280	374	2,654
King	All	--------	2	258	186	------	------	74	9,281	2,408	11,689
Leak Mem.	2–4	--------	------	80	49	25	------	------	650	125	775
Lewisville	All	2,538	8	225	238	91	53	49	7,234	1,038	8,272
Macedonia	All	3,969	5	156	119	59	------	16	4,293	207	4,500
Marshall	All	--------	22	387	329	182	60	102	11,111	1,894	13,005
Mt. Olive	All	--------	16	430	267	86	------	55	6,673	1,197	7,870
Mtn. View	2–4	--------	------	145	111	------	39	45	3,058	634	3,692
New Bethel	All	--------	------	223	161	------	------	------	4,539	1,610	6,149
New Hope	All	1,790	19	250	300	117	104	------	7,254	549	7,803
Northwoods	All	1,208	5	168	163	------	59	35	3,192	309	3,501
Oak Gr. I	All	574	8	186	196	134	------	64	5,075	196	5,271
Oak Gr. II	All	2,500	------	156	162	85	------	20	3,577	811	4,388
Oak Ridge	1–3	328	7	198	219	------	------	23	2,014	155	2,169
Oaklawn	All	2,760	22	379	360	149	125	147	17,918	3,121	21,039
Oak Level	All	--------	24	349	292	------	86	------	3,444	284	3,728
Olive Grove	3	--------	1	155	116	35	------	------	2,233	178	2,411
Peter's Creek	2	--------	10	177	151	65	------	14	722	55	777
Pilot Mtn.	All	--------	6	240	274	102	41	121	11,538	1,281	12,819
Pinnacle	1–3	--------	4	159	66	------	------	20	835	24	859
Pleasant View	All	--------	2	230	250	------	31	15	6,252	1,979	8,231
Quaker Gap	All	4,520	14	331	181	------	74	20	9,582	789	10,371

PILOT MOUNTAIN—Continued

CHURCHES	PASTOR AND POSTOFFICE	SUNDAY SCHOOL SUPERINTENDENT AND POSTOFFICE
Red Bank	J. D. Allgood, Jr., 2713 N. Patterson Ave., Winston-Salem	Raymond Gordy, Rt. 1, Rural Hall
†Robinhood Road	Melvyn Curlee, 3500 Robinhood Road, Winston Salem	Clifton Harrill, Rt. 1, Winston-Salem
Rural Hall	A. H. Beard, Rural Hall	Grady Young, Rt. 1, Rural Hall
South Fork	Paul Reece, Fritts Ave., Winston-Salem	O. W. Scott, Winston-Salem
Stanleyville	M. E. Manuel, 2329 Maplewood, Ave. Winston-Salem	G. D. England, Rt. 1, Rural Hall
Stoney Ridge	J. W. Cook, Rt. 2, Pilot Mountain	C. J. Bennett, Rt. 1, Westfield
Union Grove	E. F. Baker, Star Rt., Kernersville	Wake Walker, Star Rt., Kernersville
Union Hill	J. G. Allgood, Rt. 2, Yadkinville	W. H. Sprinkle, Rt. 2, Winston-Salem
Walkertown		Lawrence L. Grace, Walkertown
Walnut Cove	J. M. Johnson, Box 174, Walnut Cove	A. F. Lane, Walnut Cove
Winston-Salem:		
Antioch	Richard Everheart, 639 E. Clennonsville Road, Winston-Salem	Clyde A. Tesh, 3641 S. Main St., Winston-Salem
Ardmore	W. E. Pettit, 2524 Oakwood Dr., Winston-Salem	W. B. Gresham, Box 2793, Winston-Salem
Calvary	W. Herbert Brown, 2328 Greenway Ave., Winston-Salem	C. K. Hemrick, 610 W. 9th St., Winston-Salem
Carrie Ave.	O. M. Moorefield, Rt. 4, Winston-Salem	J. W. Burke, 340 Spring Ave., Winston-Salem
Chatham Heights		H. A. Tise, Box 110, Winston-Salem
City View	C. C. Vaughn, Mt. Vernon St., Winston-Salem	Rufus Needham, Rt. 3, Reidsville Road, Winston-Salem
College Park	Walter L. Warfford, 300 Lockland Avenue, Winston-Salem	Robert P. Scott, 1226 E. Polo Rd., Winston-Salem
†Easton	Glenn E. Swain, Rt. 6, Kernersville Road, Winston-Salem	W. J. Bargoil, 3311 Williard St, Winston-Salem
E. 25th Street	J. G. Brendle, 1607 E. 25th St., Winston-Salem	J. D. Culler, 1529 E. 24th St., Winston-Salem
First Baptist	Ralph A. Herring, 912 Lynwood Avenue, Winston-Salem	Carl D. Downing, Box 606, Winston-Salem
Forest Hills	Paul E. Bruce, 4102 Dalton St., Winston-Salem	Claude M. Parton, 4027 Dalton St., Winston-Salem
Hawthorne Road	Roy V. Young, 1502 S. Hawthorne Road, Winston-Salem	E. C. Lowery, 799 Chatham Rd., Winston-Salem
†Konnoak	L. J. Matthews, 720 Granville Dr., Winston-Salem	C. W. Hege, 225 Lemley St., Winston-Salem
Mineral Springs	R. E. Adams, 3733 Ogburn Ave., Winston-Salem	D. D. Hudspeth, 3722 Ogburn Avenue, Winston-Salem
North Winston	W. R. Wagoner, 2334 Fairway Avenue, Winston-Salem	W. W. Hopkins, 2402 Gilmer Ave., Winston-Salem
Rosemont	H. J. Simms, 3241 Konnoak Dr., Winston-Salem	C. F. Hooper, 348 Strickland Ave., Winston-Salem
Salem	Charles H. Stevens, 432 S. Broad St., Winston Salem	J. D. Alexander, 939 W. First Ave., Winston-Salem
Southside	Clarence E. Godwin, 20 E. Sprague Street, Winston-Salem	E. L. Holder, Jr., 103 W. Devonshire, Winston-Salem
Sprague Street	O. E. Snow, Rt. 6, Cole Rd., Winston-Salem	Richard Reid, Rt. 6, Box 1395, Winston-Salem
Temple	T. C. Keaton, 2522 Greenway Ave., Winston-Salem	J. O. Shields, 2434 Gilmore Ave., Winston-Salem
Urban Street	G. Elmo Renegar, P.O. Box 106, Winston-Salem	W. V. Crim, 81 Home St., Winston-Salem

PILOT MOUNTAIN—Continued

Churches	Services	Money Expended for New Buildings	Baptisms	Total Church Membership	Sunday School Enrollment	Vacation Bible School Enrollment	Training Union Enrollment	W. M. U. Enrollment	Total Local Church Gifts (Including Pastor's Salary)	Total Mission Gifts	Grand Total (Add Last Two Totals)
Red Bank	All	$-------	3	115	80	50	23	------	$ 1,312	$ 261	$ 1,573
Robin. Road	All	--------	1	48	72	49	43	17	2,692	15	2,707
Rural Hall	All	2,829	2	227	182	57	------	91	7,242	1,647	8,889
South Fork	All	2,610	16	442	412	------	43	116	4,554	5,415	9,969
Stanleyville	2–4	--------	20	135	58	87	58	44	3,950	200	4,150
Stoney Ridge	2–4	--------	4	85	130	65	------	------	1,810	20	1,830
Union Grove	All	12,957	26	311	365	185	117	135	8,248	1,552	9,800
Union Hill	1–3	--------	------	111	116	46	------	49	3,449	503	3,952
Walkertown	All	2,060	4	301	256	165	121	27	4,191	1,673	5,864
Walnut Cove	----------	4,343	14	339	221	126	73	130	11,144	966	12,110
Winston-Sal.:											
Antioch	All	--------	22	313	293	60	57	127	9,588	473	10,061
Ardmore	All	18,938	53	1,133	1,178	350	201	299	59,364	25,053	84,417
Calvary	All	--------	12	463	377	202	109	129	15,725	1,656	17,381
Carrie Ave.	All	--------	12	75	134	------	------	------	4,455	263	4,718
Chatham H.	All	--------	8	97	90	64	------	12	3,024	311	3,335
City View	All	--------	11	383	408	107	85	------	6,947	1,670	8,617
College Park	All	--------	35	181	265	110	62	101	15,832	1,968	17,800
Easton	All	800	40	176	267	195	58	75	8,193	661	8,854
E. 25th St.	All	--------	24	406	328	137	58	20	11,139	1,350	12,489
First Bap.	All	--------	91	3,189	2,420	316	237	637	118,003	89,280	207,283
Forest Hills	All	14,025	15	293	342	155	100	109	18,527	1,327	19,854
Hawthorne	R. All	3,415	14	150	155	------	60	95	11,274	945	12,219
Konnoak	All	498	17	89	158	119	84	------	4,342	297	4,639
Min. Spgs.	All	--------	65	1,151	957	209	141	155	29,345	9,290	38,535
N. Winston	All	--------	44	1,397	1,409	207	290	60	32,796	2,586	54,382
Rosemont	All	--------	16	165	285	------	54	25	8,043	576	8,619
Salem	All	12,600	66	1,600	1,506	354	131	101	57,602	9,551	67,153
Southside	All	11,389	9	985	671	173	138	232	55,247	7,429	62,676
Sprague St.	All	540	9	171	181	------	78	48	6,528	351	6,879
Temple	All	2,317	8	227	242	58	30	40	8,871	1,651	10,522
Urban St.	All	3,900	39	773	695	328	190	127	8,799	821	9,620

PILOT MOUNTAIN—Continued

CHURCHES	PASTOR AND POSTOFFICE	SUNDAY SCHOOL SUPERINTENDENT AND POSTOFFICE
Waughtown	Avery M. Church, 1825 N. Peachtree, Winston-Salem	J. E. Tate, 1915 Lyons St., Winston-Salem
Woodland	R. S. Phillips, 1229 Pleasant View Drive, Winston-Salem	J. B. Caudle, 832 Brookline St., Winston-Salem
Mission Vacation Bible School Ninth Street		
Totals		

RALEIGH

Apex	Ross A. Cadle, Apex	W. S. Goodwin, Apex
Bay Leaf	None	H. D. Edge, Neuse
Bethany	None	S. T. Davis, Rt. 2, Wendell
Bethlehem (Central)	Fred C. Crisp, Rt. 3, Zebulon	C. E. Richards, Rt. 1, Youngsville
Bethlehem (Raleigh)	Max Eller, Wake Forest	J. T. House, Knightdale
Cary	None	J. T. Maynard, Cary
Central	Joe Puckett, Smithfield	Robert Fuller, Knightdale
Collins Grove	E. E. Johns, Wake Forest	J. L. Holleman, New Hill
Ephesus	L. M. Woolweaver, Rt. 1, Cary	D. O. Smith, Rt. 1, Cary
Falls	None	Archie Carter, Rt. 1, Neuse
Flat Rock	Billy Gordon, Youngsville	Carl S. Harris, Rt. 1, Louisburg
Forestville	R. J. Hogan, Wake Forest	James West, Wake Forest
Fuquay Springs	W. M. Page, Fuquay Springs	S. T. Proctor, Fuquay Springs
Garner	S. A. High, Garner	T. C. Baucom, Garner
Good Hope	Cecil Watson, Morrisville	W. M. Ellis, Rt. 3, Durham
Green Level	M. W. Stallings, Rt. 3, Apex	Leonard Sears, Rt. 3, Apex
Harris Chapel	Jack B. Wilder, Rt. 1, Youngsville	Joseph Frazier, Rt. 2, Wake Forest
Hephzibah	Joe F. Roach, Rt. 2, Wendell	Thomas Faeson, Wendell
Holly Springs	R. A. Propst, Wake Forest	A. M. Paxton, Holly Springs
Hopkins Chapel	None	Billy K. Hopkins, Rt. 3, Zebulon
Inwood	Victor S. Dowd, Rt. 3, Raleigh	Willis Harris, Rt. 3, Raleigh
Knightdale	Charles B. Summey, Knightdale	Howard O. Wilder, Knightdale
Leesville	Wyatt Coley, 2300 Bernard St., Raleigh	W. V. Ross, Rt. 6, Raleigh
Mary's Chapel	R. R. Pulley, Buies Creek	C. L. Wheelous, Rt. 1, Creedmoor
Millbrook	Robert L. Newton, Millbrook	J. G. Garrett, Box 28, Raleigh
Morrisville	Cecil Watson, Morrisville	Mrs. Willie Lee Edwards, Rt. 1, Morrisville
Mt. Hermon	Wyatt L. Scott, 1013 Hale St., Durham	Charles W. Petters, Rt. 1, Morrisville
Mt. Olivet (R)	Roger H. Crook, Rt. 6, Raleigh	E. W. Chaplin, Rt. 1, Cary
Mt. Vernon	E. Travis Styles, Rt. 1, Neuse	Lonnie M. Dean, Rt. 1, Neuse
Mt. Zion	Keith L. Gordon, 3812 W. Blvd., Raleigh	L. F. Goodwin, Rt. 6, Raleigh
†Neuse	Richard T. Bray, Wake Forest	Homer Wadford, Neuse
New Bethel	R. H. Dalehite, 2111 Block, Durham	J. P. Williams, Rt. 6, Durham
New Hill	Wyatt V. Coley, 2300 Bernard St., Raleigh	Wallace Womble, New Hill
New Hope	Owen F. Herring, Wake Forest	George T. Morris, Rt. 5, Wake Forest
New Light	Garland Jacobs, Durham	C. A. Woodlief, Rt. 2, Creedmoor
Oak Grove	Dwight S. Watte, Wake Forest	Walter B. Vaughan, Rt. 1, Youngsville
Oak Ridge	Leonard Thomas, Henderson	H. A. Moss, Raleigh Rd., Henderson
Pearce	A. S. Lamm, Bunn	H. K. Baker, Rt. 3, Zebulon
Perry's Chapel	R. J. Hogan, Wake Forest	T. H. Edwards, Rt. 2, Franklinton
Pleasant Grove	M. O. Sears, Cary	Hollis Fowler, R1, Apex
Pleasant Plains	Herman Moore, Jr., Rt. 1, Fuquay Spgs.	C. B. Wood, Rt. 2, Apex
Raleigh Churches:		
†Boylan Heights	J. Gray Murray, Cary	C. V. Belvin, 320 Cutler St., Raleigh
Calvary	V. P. Locke, Box 2745, Raleigh	L. T. Robbins, 305 Dixie Trail, Raleigh
Caraleigh	John A. Poe, 162 Summit Ave., Raleigh	B. L. Brown, 1617 Highway 15-A, Raleigh
Carolina Pines	Bennie E. Pledger, Wake Forest	W. R. Lawrence, Rt. 3, Raleigh
Emmanuel	Charles E. Stevens, 600 Aycock St., Raleigh	F. S. Alford, 2101 Pine Drive, Raleigh
First	Broadus E. Jones, Fr. Bap. Church, Raleigh	Henry Helms, 1005 W. Peace St., Raleigh
Forest Hills	A. Douglas Aldrich, 124 Montgomery Street, Raleigh	M. F. D. Newton, 319 Furches St., Raleigh
Hayes Barton	John W. Kincheloe, Jr., 2004 Glenwood, Raleigh	C. H. Pritchard, Rt. 1, Raleigh
Longview	Don K. Appleton, 138 N. Lord Ashely Rd., Raleigh	Ollie W. Faison, 606 N. King Charles, Raleigh

PILOT MOUNTAIN—Continued

Churches	Services	Money Expended for New Buildings	Baptisms	Total Church Membership	Sunday School Enrollment	Vacation Bible School Enrollment	Training Union Enrollment	W. M. U. Enrollment	Total Local Church Gifts (Including Pastor's Salary)	Total Mission Gifts	Grand Total (Add Last Two Totals)
W'town	All	$	27	973	855	225	110	197	$ 21,798	$ 11,114	$ 32,912
Woodland	All	22,000	8	164	194		49		18,940	150	19,090
Mis. Vaca. B. School: Ninth St.											
		$174,817	1,141	24,949	22,719	6,137	3,973	4,646	$ 809,720	$235,377	1,045,097 $

RALEIGH

Apex	All	$ 2,794	10	549	460	117	114	183	$ 12,264	$ 4,793	$ 17,057
Bay Leaf	1-2-3-4		8	141	92	59	51	20	4,326	991	5,317
Bethany	1-2-3-4	5,885	10	308	195	62		35	6,812	383	7,195
Beth. (Cen.)	1-2-3-4		15	205	206	68	66		2,707	392	3,099
Beth. (Ral.)	All	4,187	6	415	322	76	101	72	15,669	1,012	16,681
Cary	All	4,475	28	658	487	101	160	126	14,044	4,260	18,304
Central	2-4	2,447		361	170	110		35	2,442	1,020	3,462
Collins Grove	1-3			82	78	30		40	1,550	700	2,250
Ephesus	All		19	345	319	102	145	127	14,022	1,378	15,400
Falls	All	1,575	10	245	167	100			4,607	217	4,824
Flat Rock	1-3-5		23	632	229	105	85	70	7,046	2,148	9,194
Forestville	1-2-3-4		5	192	115	57	39	20	1,568	237	1,805
Fuquay Spgs.	All	5,911	33	774	719	149	79	208	20,560	6,856	27,416
Garner	All	4,500	30	376	401	224	167	99	14,021	2,390	16,411
Good Hope	1-2-3-4		9	462	249	85	42	107	5,313	1,294	6,607
Green Level	All		13	385	344	130	127	168	7,020	2,243	9,263
Harris Chapel	All		15	420	242		98		11,815	2,040	13,855
Hephzibah	All		16	568	388	167	68	241	6,737	1,312	8,049
Holly Springs	1-2-3-4			183	154	68	44	33	2,729	701	3,430
Hopkins Ch.	1-2-3-4		19	401	340	108		94	2,729	336	3,065
Inwood	All		7	209	177	99	52	20	5,762	704	6,466
Knightdale	All	9,788	39	493	443		115	121	22,425	2,240	24,665
Leesville	1-3			70	44	20			1,206	166	1,372
Mary's Chap.	2-4-5		2	211	63				953	123	1,076
Millbrook	All	8,263	4	288	176	112	96	100	11,637	1,653	13,290
Morrisville	1-2-3-4	2,428	2	194	172	66		32	6,981	1,173	8,154
Mt. Hermon	2-4		1	143	119		45		1,497	350	1,847
Mt. O. (R)	1-3		14	194	192	133	46	80	4,173	702	4,875
Mt. Vernon	1-2-3-4		7	190	114	60		27	4,055	355	4,410
Mt. Zion	All		15	183	182		63	26	7,149	465	7,614
Neuse	1-2-3-4			38	77						
New Bethel	All		8	96	58	60			536	133	669
New Hill	2-4			122	81			11	884	592	1,476
New Hope	All	1,289	16	346	298	85	105	45	5,030	1,599	6,629
New Light	1-3-5		1	124	94				820	60	880
Oak Grove	All		16	310	185	81	88	90	4,195	1,030	5,225
Oak Ridge	2-4		13	164	101		19		900	581	1,481
Pearce	1-2-3		3	388	286	98		76	6,557	555	7,112
Perry's Cha.	1-3		7	174	128	40		28	2,466	788	3,254
Pleas. Grove	1-3		14	284	212	100	72	116	5,478	996	6,474
Pleas. Plains	1-3	1,751	1	108	100				2,941	109	3,050
Raleigh Ch.:											
Boylan H.	All		5	59	86			20	1,289		1,289
Calvary	All	1,500	72	709	682	155	151	202	19,434	1,546	20,980
Caraleigh	All	11,082	59	521	380	207	103	30	18,676	783	19,459
Caro. Pines	All		15	72	190	131	53	24	3,292	194	3,486
Emmanuel	All	10,052	7	151	272	138	70	87	9,528	1,706	11,234
First	All		46	1,854	1,165	168	135	511	7,4270	39,008	113,278
Forest Hills	All		41	629	711	205	190	124	38,484	4,164	42,648
Hayes Bar.	All	43,174	37	1,463	1,331	310	320	391	57,221	18,360	75,581
Longview	All	3,813	19	193	371	164	62	44	10,783	1,012	11,795

RALEIGH—Continued

Churches	Pastor and Postoffice	Sunday School Superintendent and Postoffice
North Street	John L. Coley, 614 W. North St., Raleigh	Roy T. Williams, 517 W. Peace St., Raleigh
Pilot	Wesley M. Enzor, 1009 N. Blount Street, Raleigh	James Bell, 1002 N. Blount St., Raleigh
Pullen Memorial	Edwin McNeill Poteat, 2802 Exeter Circle, Raleigh	J. A. Rigney, 2607 Wade Ave., Raleigh
St. Johns	L. J. Morriss, 2804 Anderson Dr., Raleigh	W. B. Atchley, 2805 Wayland Dr., Raleigh
Tabernacle	John A. Ellis, 809 N. Person St., Raleigh	Joe S. Correll, 807 Harvey St., Raleigh
Temple	G. W. Bullard, 1322 Mordecai Dr., Raleigh	Joseph M. Williams, 1406 Sycamore Street, Raleigh
Reedy Creek	Wyatt L. Scott, 1013 Hale St., Durham	Vernon L. Smith 2112 Noble Rd., Raleigh
Rolesville	John U. Garner, Rolesville	B. E. Rogers, Rt. 1, Wake Forest
alem	J. Gray Murray, Cary	J. D. Powell, Apex
amaria	Parks C. Harris, Rt. 2, Raleigh	T. M. Honeycutt, 605 New Bern Avenue, Raleigh
Sha dy Grove	Herman Moore, Rt. 1, Fuquay Springs	Charles Womble, Rt. 1, New Hill
Sorr ell's Grove	Hugh L. Nichols, Rt. 6, Durham	Clyde W. Barbee, Morrisville
Stony Hill	W. C. Barham, Wake Forest	W. P. Woodlief, Rt. 1, Wake Forest
Swift Creek	Procter A. Smith, Wake Forest	Gene Ogburn, Rt. 1, Apex
Union Chapel	John F. Parker, Rt. 1, Wendell	Lewis Brannan, Rt. 4, Zebulon
Union View	A. W. Icard, Henderson	Ivan Onks, Rt. 2, Franklinton
Wake Cross Roads	Richard T. Bray, Jr., Rt. 1, Neuse	C. C. Poole, Rt. 2, Wake Forest
Wakefield	None	Harold Pippin, Rt. 4, Zebulon
Wake Forest Churches:		
Glen Royal	Neal Baker, Wake Forest	Clarence Smith, Wake Forest
Wake Forest	J. Glenn Blackburn, Wake Forest	J. C. O'Flaherty, Wake Forest
Wakeminster	None	John R. Dunn, Rt. 1, Wake Forest
Wake Union	I. T. Stroud, Wake Forest	William Lowery, Rt. 1, Wake Forest
Wendell	Earle J. Rogers, Wendell	J. T. Allen, Wendell
Woodland	Maurice H. Gilliam, Wake Forest	J. E. Mangum, Wake Forest
Youngsville	Ray K. Hodge, Youngsville	W. T. Moss, Youngsville
Zebulon	Carlton T. Mitchell, Zebulon	L. M. Massey, Zebulon
Good Will Center, Raleigh		Miss Annie Ivey, Raleigh
Totals		

RANDOLPH

Archdale	Vacant	Harry M. Cline, Rt. 3, High Point
Asbury	C. M. Strickland, Rt. 1, Steeds	W. C. Russell, Seagrove
Asheboro:		
Asheboro First	H. K. Masteller, Asheboro	Wade Yates, 903 S. Park, Asheboro
Graystone	B. E. Honeycutt, 720 Avondale Dr., Asheboro	James R. Lane, 127 N. Elm., Asheboro
Mountain View	B. H. Farrington, Calfax	Otis Haithcock, Rt. 1, Franklinville
Ward Street	A. E. Madaris, Asheboro	Wilbern Cranford, Asheboro
West Asheboro	J. C. Kidd, Bennett	Alton Jordan, 723 Peachtree Ext., Asheboro
Balfour	Herbert P. Miller, 1900 N. Fayetteville, Asheboro	Koy Lee Haywood, Box 301, Asheboro
Bethel	C. T. Byerley, Rt. 2, Lexington	Fletcher Millikan, Rt. 2, Asheboro
Beulah	C. M. Floyd, Rt. 2, Thomasville	Theron Caviness, Rt. 1, Robbins
Caraway	C. F. Landreth, Rt. 8, Greensboro	Clyde Oakly, Rt. 2, Trinity
Cedar Falls	C. L. Moffitt, Rt. 1, Ramseur	Geo. Saunders, Rt. 2, Randleman
Center Cross	Vacant	Erwin, J. Cole Rt. 3, Asheboro
Central Falls	G. F. Settlemyre, Central Falls	Zeb Davis, Asheboro
Cool Springs	D. O. Wright, Rt. 2, Randleman	Kenneth Pugh, Rt. 1, Franklinville
Deep River	C. M. Strickland, Rt. 1, Steeds	Jas. Bouldin, Coleridge
Farmer	F. E. Baucom, 509 York, Kannapolis	Lawson Lowe, Farmer
Franklinville	J. Clifton Dunevant, Franklinville	W. P. Rodgers, Franklinville
Glenola	Jimmy Bolick, Rt. 3, High Point	R. C. Fruitt, Rt. 3, High Point
Gravel Hill	F. E. Baucom, Kannapolis	Ralph Snider, Denton
High Rock	Zeb Thompson, Box 105, Landis	E. R. Klass, Rt. 3, Thomasville
Hughes Grove	M. P. Beasley, Rt. 3, High Point	Bert Wilson, Rt. 2, Thomasville
Huldah	Hubert Bennett, Rt. 8, Greensboro	Bernice Ashworth, Rt. 1, Seagrove

RALEIGH—Continued

Churches	Services	Money Expended for New Buildings	Baptisms	Total Church Membership	Sunday School Enrollment	Vacation Bible School Enrollment	Training Union Enrollment	W. M. U. Enrollment	Total Local Church Gifts (Including Pastor's Salary)	Total Mission Gifts	Grand Total (Add Last Two Totals)
N. Street	All	$ 12,000	64	778	523	190	153	194	$ 15,875	$ 4,352	$ 20,227
Pilot	All		10	167	194	138	57		2,419	140	2,559
Pul. Mem.	All	12,548	10	684	706	150	82	250	36,729	5,584	42,313
St. Johns	All	4,000	6	165	199		65	33	17,102	734	17,836
Tabernacle	All		40	2,239	1,605	292	254	385	51,760	31,768	83,528
Temple	All	9,671	21	430	711	248	181	185	23,037	3,119	26,156
Reedy Creek	1-3		2	63	83			12	1,068	200	1,268
Rolesville	All		13	587	565	128	105	222	9,817	3,670	13,487
Salem	All	2,734	16	424	324	121	72	73	9,881	1,613	11,494
Samaria	All		10	255	214		71	43	9,392	422	9,814
Shady Grove	1-3		7	121	88				280	580	860
Sorrell's Gr.	4		16	113	61				460	54	514
Stony Hill	All		7	412	182			16	4,700	600	5,300
Swift Creek	1-3		14	278	170	48	80	26	2,751	606	3,357
Union Chapel	1-3			101	133	56			543	26	569
Union View	All	526	3	105	95				3,998	14	4,012
Wake C. Rds.	1-2-3-4	5,772	15	457	316	150	119	142	10,358	1,394	11,752
Wakefield	1-2-3-4			287	201	97		40	2,617	660	3,277
Wake Forest Churches:											
Glen Royal	All		4	227	215	154	49	55	6,320	672	6,992
Wake Fr.	All	8,896	30	1,028	820	143	106	263	19,808	10,676	30,484
Wakeminister	All	6,761	7	67	52	74	41	29	7,807	216	8,023
Wake Union	1-3	1,427	2	170	112	72			1,929	183	2,112
Wendell	All		15	569	597	152	98	167	10,671	3,268	13,939
Woodland	1-2-3-4		11	330	206	75	35	17	3,744	312	4,056
Youngsville	All		6	275	159	75	71	48	7,759	1,125	8,884
Zebulon	All		31	624	586	217	95	227	20,677	9,189	29,866
Good Will Cen. Ral.					33	123				62	62
		$189,249	1,108	28,638	23,317	7,053	4,905	6,310	$ 768,105	$197,089	$965,194

RANDOLPH

Archdale	All	$ 2,350	12	73	157	54	45	18	$ 6,270	$ 976	$ 7,246
Asbury	2-4		13	130	130		10	11	4,654	905	5,559
Asheboro:											
Asheboro F.	All		15	833	694	167	108	248	25,304	16,637	41,941
Graystone	All		5	46	57			49	7,258	1,168	8,426
Mtn. View	All		9	55	92				2,828	674	3,502
Ward St.	All		37	236	312				14,452	798	15,250
W. Ashe.	All		4	42	73		14	17	3,608	376	3,984
Balfour	All		50	363	461	144	135	132	15,588	2,028	17,616
Bethel	All			67	87				1,572	926	2,498
Beulah	1-3			297	257		61	20	3,884	1,692	5,576
Caraway	1-3		9	65	116				2,061	245	2,306
Cedar Falls	1-3		20	121	157				1,007	153	1,160
Center Cross	1-3			99	91			7	1,336	318	1,654
Central Falls	All		16	216	199	103	66	49	2,328	1,362	3,690
Cool Springs	2-4-5	10,350	5	84	71		42		4,229	646	4,875
Deep River	1-3	3,802	6	218	286				6,108	406	6,514
Farmer	All	2,176	4	40	72				1,861	27	1,888
Franklinville	All			288	224	90	69	69	9,100	1,357	10,457
Glenola	All	8,877	14	246	283	52	68	29	10,973	2,032	13,005
Gravel Hill	All	1,583	3	134	114				4,454	442	4,896
High Rock	2-4			35	78				867	57	924
Hughes Gr.	All			28	100				1,876	65	1,941
Huldah	All		13	118	161				1,253	227	1,480

RANDOLPH—Continued

Churches	Pastor and Postoffice	Sunday School Superintendent and Postoffice
Liberty First	C. R. Hanner, Liberty	J. T. Martin, Liberty
Macedonia	D. O. Wright, Rt. 2, Randleman	Tommy Jarrett, Rt. 1, Julian
Maple Springs	Cecil Hedgepeth, 302 Uwharrie, Asheboro	Rufus Poole, Seagrove
Mt. Lebanon	J. C. Kidd, Bennett	Alvin Shaw, Pisgah
Mt. Pleasant	J. C. Edwards, Liberty	V. N. Cheek, Rt. 3, Liberty
Oakhurst	R. L. Hughes, Box 203, Asheboro	F. D. Allen, 913 S. Park, Asheboro
Panther Creek	W. M. Leonard, Bennett	Tracy Luck, Seagrove
Ramseur	John Ivan Kizer, Ramseur	K. G. Pell, Ramseur
Randleman First	J. I. Memory, Randleman	A. E. Morgan, Randleman
Red Cross	G. C. Ingold, Central Falls	S. W. Whitaker, Rt. 1, Climax
Riverside	D. O. Wright, Rt. 2, Randleman	Dempsy Gatlin, Rt. 1, Seagrove
Russells Grove	Ed. J. Stack, Box 321, Asheboro	Edward King, Rt. 3, Asheboro
Sandy Creek	D. O. Wright, Rt. 2, Randleman	A. D. Kirkman, Rt. 1, Liberty
Shady Grove	Cecil Hedgepeth, 302 Uwharrie St., Asheboro	Luke Edwards, Staley
Trinity	J. C. Gatewood, Trinity	R. S. Welborn, Jr., Rt. 1, Trinity
Union Grove	Bennie Maness, Rt. 1, Seagrove	Herman Garner, Rt. 1, Seagrove
Westfield	Vance Edwards, Box 133, East Spencer	G. B. Loflin, Rt. 1, Trinity
Whites Memorial	Jack Sheron, Cedar Falls	Clay Allred, Rt. 1, Franklinville
Worthville		*Donald R. Mintz, Worthville
Totals		

ROANOKE

Aenon	R. L. Collins, 806 Long St., Rocky Mount	A. T. Cherry, 204 S. Howell St., Rocky Mt.
Antioch	C. W. Kreamer, Halifax	W. E. Powell, Rt. 3, Enfield
Aurora	H. B. Hines, Aurora	E. B. Bright, Aurora
Ayden	W. H. Hollowell, Ayden	John Gravely, Ayden
Battleboro	C. B. Peacock, Whitakers	R. R. Barnes, Battleboro
Bethel	Carl E. Bjork, Bethel	John Mayo, Bethel
Cedar Branch	W. B. Harrington, Williamston	Wendell Modlin, Jamesville
Cherry Chapel	Charles F. Laughlin, Pactolus	Paul R. Waters, Washington
Chocowinity	John D. Smith, Gen. Del., Wake Forest	Dumay Mills, Chocowinity
Community Center	W. W. Neal, Rt. 2, Box 57A, Halifax	Roy Harrell, Rt. 3, Enfield
Corinth	Don Melvin, Rt. 3, Nashville	H. K. Coggins, Rt. 2, Nashville
Darlington	Daniel Hux, Rt. 2, Halifax	Simon Robertson, Rt. 2, Littleton
Dawson	C. W. Kreamer, Halifax	Eugene White, Jr., Rt. 1, Scotland Neck
Eagles	R. L. West, Fountain	W. W. Eagles, Macclesfield
Ebenezer	Clyde L. Fox, Whitakers	Berry L. Anderson, Rt. 2, Tarboro
Edgemont	Ernest Howell, Rt. 1, Rocky Mount	R. L. Andrews, 1220 Planters St., Rocky Mt.
Elm City	Colie E. Rock, Elm City	Donald Williams, Elm City
Elm Grove	L. B. Taylor, Rt. 3, Nashville	Q. J. Hendricks, Nashville
Enfield	J. Felix Arnold, Enfield	Donnis Holliday, Enfield
Everetts	C. L. Gatling, Hamilton	G. H. Forbes, Rt. 3, Williamston
Farmville	E. W. Holmes, Farmville	George W. Davis, Farmville
Fountain	R. L. West, Fountain	L. P. Yelverton, Fountain
Gaston	Daniel H. Jolly, Gaston	Elmo Jordan, Rt., Garysburg
Gethsemane	Clyde L. Fox, Whitakers	E. T. Pittman, Whitakers
Greenville:		
Immanuel	J. A. Neilson, Greenville	Tyson Billbro Box 857, Greenville
Memorial	Richard E. Hardaway, Greenville	E. R. Conway, Jr., 1510 E. 5th St., Greenville
†Grifton		J. O. Looney, Box 351, Grifton
Halifax	C. W. Kreamer, Halifax	Joe Landen, Jr., Box 141, Halifax
Hamilton	C. L. Gatling, Hamilton	H. S. Johnson, Jr., Hamilton
Hickory	C. B. Peacock, Whitakers	M. E. Bryant, Rt. 2, Enfield
Hobgood	G. J. Haynes, Hobgood	G. E. Judge, Rt., Hobgood
Jamesville	W. B. Harrington, Williamston	C. A. Askew, Jamesville
Johnson Tabernacle	J. R. Puette, Rt. 1, Rocky Mount	Wiley Johnson, Rt. 1, Rocky Mount
Ludford Memorial	Paul B. Nickens, Plymouth	M. W. Spruill, Plymouth
Macedonia	Donald Lee Melvin, 218 N. Pearl Street, Rocky Mount	Edward Hendricks, Rt. 3, Nashville
Mildred	J. P. Harris, Bethel	S. W. Dail, Rt. 1, Tarboro
Momeyer	J. C. Brooks, Rt. 2, Nashville	J. W. Matthews, Rt. 2, Nashville
Mt. Hermon	W. E. Cholerton, Rt. 1, Wilson	F. W. Cockrell, Rt. 4, Rocky Mount
Nashville	G. Durham Ipock, Nashville	John A. Daughtridge, Nashville
New Hope	W. E. Cholerton, Rt. 1, Wilson	J. B. Moore, Rt. 1, Wilson
Oak City	W. C. Medlin, Williamston	J. C. Johnson, Oak City
Oakdale	S. H. Roberts, Rt. 2, Rocky Mount	C. J. Whitehurst, Rocky Mount

RANDOLPH—Continued

Churches	Services	Money Expended for New Buildings	Baptisms	Total Church Membership	Sunday School Enrollment	Vacation Bible School Enrollment	Training Union Enrollment	W. M. U. Enrollment	Total Local Church Gifts (Including Pastor's Salary)	Total Mission Gifts	Grand Total (Add Last Two Totals)
Liberty First	All	$ 1,000	8	243	213	56	65	30	$ 6,338	$ 1,130	$ 7,468
Macedonia	1-2-3		8	151	217	46		16	4,042	717	4,759
Maple Spgs.	All	2,834	5	105	112				4,910	3,738	8,648
Mt. Lebanon	All		4	145	125		32	48	1,685	1,015	2,700
Mt. Pleasant	1-3		2	104	138		49	26	2,743	718	3,461
Oakhurst	All	2,555	32	236	373	162	101	126	13,824	1,993	15,817
Panther Creek			1	39	47				360	59	419
Ramseur	All	8,913	11	284	332	113	43	115	14,536	4,180	18,716
Randleman F.	All	13,899		269	299		92	48	21,080	2,533	23,613
Red Cross	All	2,600	16	72	100				4,480	354	4,834
Riverside	1-3	397		103	124	51		8	2,802	337	3,139
Russells Gr.	All	2,091	15	110	153				7,504	143	7,647
Sandy Creek	1-3-4	267	3	42	64				1,450	278	1,728
Shady Grove	All		4	109	98		28	26	3,084	552	3,636
Trinity	All		13	146	142	44	40	41	5,664	683	6,347
Union Grove	All		5	357	361				9,694	9,621	19,315
Westfield	1-3			90	97						
Whites Mem.	2 4			95	105				263	194	457
Worthville				46	*68					30	30
		$ 63,694	362	6,580	7,440	1,082	1,068	1,133	$ 237,330	$ 61,792	$299,122

ROANOKE

Aenon	All	$	8	130	87	83		20	$ 815	$ 189	$ 1,004
Antioch	3-4		1	73	60			18	878	98	976
Aurora	2-3-5	2,026	1	66	88	54		22	3,256	467	3,723
Ayden	All		13	239	167	86		68	6,044	1,359	7,403
Battleboro	2-4	720	12	87	121		42	22	3,016	1,451	4,467
Bethel	All		6	337	284	72	60	89	5,554	1,583	7,136
Cedar Br.	1-3		23	228	204	129		22	3,481	347	3,828
Cherry Cha.	1-2-3-4		12	73	88	30	33	15	2,301	116	2,417
Chocowinity	All		22	157	144	148		30	2,439	215	2,654
Com. Center	All		20	195	273	101	120	80	5,149	818	5,967
Corinth	1-2-3-4		11	240	138	79		51	1,400	260	1,660
Darlington	2-4			*203	*160	65	94	*22		100	100
Dawson	2-4		1	138	67	63		15	1,380	654	2,034
Eagles	2-4	2,013	2	103	147	66	12	69	6,352	638	6,990
Ebenezer	2-4	2,200		78	70	49		19	3,331	274	3,605
Edgemont	All		12	72	96			41	10,158	398	10,556
Elm City	All	2,500	3	167	136	104		74	5,225	893	6,118
Elm Grove	All	2,969	14	267	154	82		31	6,562	559	7,121
Enfield	All	16,090	20	570	519	112	76	69	26,331	7,067	33,398
Everetts	2-4-5		5	161	85		20	44	3,504	250	3,754
Farmville	All		19	305	242	94	51	79	8,930	4,195	13,125
Fountain	1-3	38,595	1	118	135	85		53	23,857	1,485	25,342
Gaston	All	1,688	20	173	156	90	75	77	6,879	310	7,189
Gethsemane	All		15	120	97	49		20	3,430	504	3,934
Greenville:											
Immanuel	All		11	498	389	119	60	177	12,494	5,485	17,979
Memorial	All	10,792	21	664	545	90	91	164	22,971	7,203	30,174
Grifton	All		3	24	58		28	10	1,735		17,735
Halifax	1-2-3		10	121	125	70		24	4,521	615	5,136
Hamilton	1-3-5		6	221	243	150	91	81	3,476	2,602	6,078
Hickory	1-3		15	215	80	45		14	1,171	1,107	2,278
Hobgood	1-3	1,206	1	166	97		13	30	2,718	370	3,088
Jamesville	1-3		4	60	41			20	1,032	121	11,253
Johnson Tab.	All		10	204	191	91	47	89	15,670	395	16,065
Lud. Mem.	All	4,518	15	544	350	110		129	16,063	3,144	19,207
Macedonia	1-2-3-4	1,625	11	244	208	74	21	18	3,170	471	3,641
Mildred	All		5	62	55				980	378	1,358
Momeyer	1-2-3-4		9	359	274	130	60	99	4,895	1,687	6,582
Mt. Hermon	2-4		10	117	96	87		33	990	139	1,129
Nashville	All		25	379	292	100	37	88	6,611	1,940	8,551
New Hope	All	4,629	15	351	229	119	95	63	11,044	1,640	12,684
Oak City	1-3		3	161	132	50		48	3,136	710	3,846
Oakdale	All	4,365	21	440	275	114	67	68	10,606	1,037	11,643

ROANOKE—Continued

Churches	Pastor and Postoffice	Sunday School Superintendent and Postoffice
Oak Level	L. B. Taylor, Rt. 3, Nashville	Daniel E. Bone, 1100 Sunset Ave., Rocky Mt
†Oak View	Rudolph Evans, 916 Paul St., Rocky Mount	B. F. Proctor, Jr., 1027 Nashville Road, Rocky Mount
Pactolus	C. F. Laughlin, Pactolus	Noel Lee, Rt. 3, Washington
†Pamlico	C. Raymond Griffin, Rt. 2, Rocky Mount	George L. Cradle, Rt. 1, Bath
Pinetops	T. W. McKneely, Pinetops	Milton Carlton, Pinetops
Pinetown		Raynor Waters, Pinetown
Piney Grove	W. B. Harrington, Williamston	B. R. Manning, Rt. 1, Williamston
Pleasant Hope	S. H. Coward, 403 Dock St., Wilmington	Clarence Garner, Jr., Rt. 3, Elm City
Proctor's Chapel	P. M. Hutchinson, Rt. 4, Rocky Mount	Joe Edwards, Rt. 4, Rocky Mount
Red Oak	O. S. Williams, Red Oak	W. R. Deans, Red Oak
Reddick's Grove	W. B. Harrington, Williamston	Joshua L. Coltran, Williamston
Roanoke Rapids:		
First	Gordan L. Price, Roanoke Rapids	Clyal Ranhorn, 314 Vance St., Roanoke Rapids
Rosemary	B. M. White-Hurst, 938 Jackson Street, Roanoke Rapids	Geo. F. Pappendick, 720 Monroe Street, Roanoke Rapids
Robersonville	R. E. Ferguson, Robersonville	R. K. Adkins, Robersonville
Rocky Mount:		
Arlington Street	H. C. Lowder, 708 Arlington St., Rocky Mt.	Odis A. Daughtridge, 508 Beuna Vista Ave., Rocky Mount
Calvary	J. N. Stancil, Nashville Rd., Rocky Mount	J. W. Davis, 919 Eastern Ave., Rocky Mount
First	J. W. Kincheloe, Rocky Mount	C. W. Parker, 804 Sunset Ave., Rocky Mt.
North	Samuel H. W. Johnston, 832 Peachtree St., Rocky Mount	M. L. Clack, W. Ridge St., Rocky Mount
Southside	H. R. Starling, 2614 S. Church St., Rocky Mount	Charles Seago, Jackson Heights, Rocky Mt.
†Salem	B. E. Berry, Jr., Rt. 2, Whitakers	Lonnie Ray Armstrong, Rt. 2, Whitakers
Scotland Neck	W. D. Morris, Scotland Neck	W. D. Harden, Box 127, Scotland Neck
Sharpsburg	Tom W. White, Sharpsburg	J. D. Barkley, Sharpsburg
South Creek		M. M. Midgette, South Creek
Speed	G. J. Haynes, Hobgood	Charlie Speed, Speed
Spring Hope	James H. Blackmore, Spring Hope	E. C. Daniel, Spring Hope
Stanhope		Frederick Bunn, Rt. 2, Bailey
Stantonsburg	C. B. Howard, Buies Creek	Arthur Peterson, Stantonsburg
Stokes	A. Hartwell Campbell, Greenville	Willis Overton, Stokes
Stoney Creek	Arthur H. Stainback, Rt. 3, Rocky Mount	John T. Coley, Rt. 3, Rocky Mount
Tarboro:		
First	Carl Lee Ousley, Tarboro	E. D. Johnson, 810 St. Andrews St., Tarboro
Trinity	Howard Knight, Box 146, Tarboro	Donald Taylor, Tarboro
Tillery		T. F. Savage, Rt. 1, Halifax
Turkey Branch	C. O. Jenkins, Wake Forest	J. R. Browning, Rt. 2, Enfield
Union	W. F. Summers, Jr., Box 128, Wake Forest	J. E. Davis, 304 E. Ridge St., Rocky Mount
Washington:		
First	Wistar Hamilton, Washington	Clarence B. Carowan, 215 E. 11th Street, Washington
Riverview		J. A. Wagoner, Rt. 3, Washington
Webb's Chapel	T. W. McKneely, Pinetops	Walter Summerlin, Macclesfield
Weldon	E. W. Price, Weldon	Grover E. Howell, Weldon
West Edgecombe	P. M. Hutchinson, Rt. 4, Rocky Mount	Wilbur G. Edmondson, Rt. 2, Rocky Mount
Whitakers	C. B. Peacock, Whitakers	Curtiss Crissman, Whitakers
Williamston:		
Memorial	E. Gordon Conklin, Williamston	C. U. Rogers, Liberty St., Williamston
West End	W. C. Medlin, Rt. 3, Williamston	W. L. Gurganus, Rt. 3, Williamston
Wilson:		
First	C. E. Baucom, Wilson	R. L. Stephenson, Box 873, Wilson
Five Points	E. Evans Ulrich, Wilson	Edgar Norris, 1003 Woodrow St., Wilson
Winterville	Edward G. Cole, Winterville	Vernon E. White, Winterville
Mission Sunday Schools:		
Roanoke Rapids, First		
Washington, First		
Mission Vacation Bible Schools:		
Northwest Wilson		
Beverne School		
Totals		

ROANOKE—Continued

Churches	Services	Money Expended for New Buildings	Baptisms	Total Church Membership	Sunday School Enrollment	Vacation Bible School Enrollment	Training Union Enrollment	W. M. U. Enrollment	Total Local Church Gifts (Including Pastor's Salary)	Total Mission Gifts	Grand Total (Add Last Two Totals)
Oak Level	All	$	8	99	105	80		60	$ 4,974	$ 186	$ 5,160
Oak View	All	2,254	61	126	200	72		22	4,777	97	4,874
Pactolus	1-2-3-4	5,316	10	81	82	40		26	3,729	244	3,973
Pamlico	2-4		14	21	45				120		120
Pinetops	1-2-3-4	1,630	29	156	139	81	34	90	6,664	958	7,622
Pinetown			3	61	44		21		594	205	799
Piney Grove	2-4	1,385	13	193	145	82		38	2,759	350	3,109
Pleasant Hope	1-3	279	4	134	102	77		52	2,294	283	2,577
Proctor's Cha.	1-2-3-4		41	240	250	128	80	31	5,752	974	6,726
Red Oak	All		12	371	255			129	6,040	1,878	7,918
Reddick's Gr.	2-4		2	146	97	63		10	416	116	532
Roanoke R.:											
First	All		212	2,106	1,545	314	534	126	42,371	3,642	46,013
Rosemary	All	22,500	26	1,011	848	260	121	257	27,741	7,376	35,117
Robersonville	All		44	617	430	104	115	194	14,192	2,177	16,369
Rocky Mt.:											
Arling. St.	All		38	834	621	178	98	246	20,459	8,539	28,998
Calvary	All	10,103	68	725	532	219	112	251	30,577	6,302	36,879
First	All	10,000	95	2,274	1,570	275	263	684	40,444	41,525	81,969
North	All	9,122	46	1,352	1,176	257	185	292	25,573	13,763	39,336
Southside	All		15	232	275	122	80	112	13,806	1,116	14,922
Salem	2-4		37	135	156	70	68	64	2,372	390	2,762
Scotland Neck	All		37	902	731	205	89	208	22,015	12,784	34,799
Sharpsburg	All		19	243	210	132	113	88	2,995	1,019	4,014
South Creek	3		2	43	60		25	12	480	317	797
Speed	2-4	500	5	67	108			64	3,072	2,129	5,201
Sp. Hope	All	5,000	10	428	269	103	46	143	14,428	2,274	16,702
Stanhope	2-4			53	59	35		16	1,700	147	1,847
Stantonsburg			48	228	278	172		112	5,739	1,192	6,931
Stokes	2-4		4	32	55			15		95	95
Stoney Creek	All	13,286	13	420	281	143	101	142	23,063	4,310	27,373
Tarboro:											
First	All	13,500	23	656	530	125	81	193	26,833	4,960	31,793
Trinity	All		39	125	266	145	179		20,706	559	21,265
Tillery	1		12	117	128	82	76	8	4,152	241	4,393
Turkey Br.	2-4		1	40	34	38		11	878	255	1,133
Union	All	1,825	5	113	166	75		23	6,551	611	7,162
Washington:											
First	All		21	676	676	176	64	194	17,276	3,877	21,153
Riverview				55	87	49		48	694	171	865
Webb's Cha.	1-2-3-4		18	123	142	65	35	13	3,630	512	4,142
Weldon	All		28	540	442	254	166	253	27,971	8,339	36,310
W. Edge.	1-2-3-4	2,868	32	247	369	194	55	69	7,822	1,657	9,479
Whitakers	1-2-3-4	3,900	11	230	174	75	58	46	6,276	1,050	7,326
Williamston:											
Memorial	All	1,500	23	435	369	123	58	212	16,644	4,697	21,341
West End	2-4	715	2	86	176	100		28	3,868	358	4,226
Wilson:											
First	All		18	1,058	1,154	253	132	291	93,907	6,343	100,250
Five Points	All			*703	*541	290	*70	*232	*14,690	969	15,659
Winterville	All		11	219	200	126		99	6,779	3,476	10,255
Mis. Sunday Schools:											
Ro. Ra., F.					284						
Wash., Fr.					98						
Mis. Vacation B. School:											
N. Wilson						58					
B. School						24					
		$201,619	1,596	27,833	23,902	8,456	4,252	7,409	$ 851,378	$205,737	$ 1,057,115

ROBESON

CHURCHES	PASTOR AND POSTOFFICE	SUNDAY SCHOOL SUPERINTENDENT AND POSTOFFICE
Antioch	No Pastor	H. F. Thompson, Rt. 5, Lumberton
Back Swamp	S. A. Rhyne, Rt. 5, Lumberton	A. F. Stone, Jr., Rt. 1, Rowland
Baltimore	No Pastor	Bruce Thompson, Rt. 1, Fairmont
Barnesville	Rufus F. Potts, Barnesville	Wm. J. Britt, Rt. 2, Fairmont
Bear Swamp	R. E. Moore, Lake View, S. C.	Laneaw Miller, Rt. 1, Nichols, S. C.
Bethany	W. O. Johnson (Supply), Rt. 1, St. Pauls	No. S. S. (M. G. Prevatte, Rt. 3, Lumberton)
Bethel	Everette L. Anderson, Rt. 3, Lumberton	Everette L. Anderson, Jr., Rt. 1, Lumberton
Beulah	R. A. Stankwytch, Rt. 3, Lumberton	Arthur Nance, Rt. 2, Lumberton
Bladen Union	Lee A. Smith, Rt. 7, Fayetteville	G. H. Fisher, Rt. 2, St. Pauls
Bloomingdale	A. P. Stephens, Lumberton	Colvin Walters, Rt. 1, Orrum
Buie	No Report (Services Discontinued 1950)	
*Calvary	F. L. Young, Rt. 1, Orrum	J. B. Stanton, Maxton
Cedar Grove	E. P. Lockamy, Barnesville	Maurice Lamb, Rt. 5, Lumberton
Centerville		A. B. Atkinson, Rt. 3, Fairmont
Clybonville	R. A. Stankwytch, Rt. 3, Lumberton	H. C. Bullock, Jr., Rt. 2, Lumberton
Ephesus	E. C. Taylor, Red Springs	E. C. Jackson, Rt. 1, Lumber Bridge
Fairmont First	C. P. Herring, Fairmont	H. G. Collins, Fairmont
Great Marsh	No Pastor	J. H. Johnson, Jr., Rt. 1, St. Pauls
Green Springs	S. N. Lamb, St. Pauls	Graham Bramble, Rt. 1, Hope Mills
Hope Mills, First	C. W. Myrick, Cumberland	L. W. Grimes, Hope Mills
Hope Mills, Highlands		J. M. Beard, Hope Mills
Hog Swamp	J. W. Meares (Supply), Laurinburg	D. K. Bullock, Rt. 2, Lumberton
Long Branch	No Pastor	B. T. Smith, Rt. 2, Lumberton
Lumber Bridge	Not Given	C. J. Ammons, Jr., Lumber Bridge
Lumberton:		
East	B. M. Glisson, Whiteville Ave., Lumberton	Luther G. Lewis, Rt. 5, Lumberton
First	D. Swan Haworth, E. 20th St., Lumberton	Ingram P. Hedgepeth, E. 8th St., Lumberton
North	J. C. Halliburton, North Lumberton	Robert T. Smith, Box 609, Lumberton
West	E. L. Coleman, Victory Heights, Lumberton	Ernest Pittman, W. 5th. St., Lumberton
Maxton	John A. Bracey, Maxton	R. P. Edwards, Maxton
McDonald	S. A. Rhyne, R.F.D., Lumberton	A. V. Britt, McDonald
Mt. Elim	Joel S. Johnson, Rt., Fayetteville	Okey Stephens, Rt. 2, Lumberton
Mt. Moriah	O. A. Anderson, Rowland	L. G. Singletary, Rt. 1, Rowland
Mt. Vernon	Geo. Denton, Greenland Dr., Fayetteville	Thomas R. Hall, Rt. 7, Fayetteville
Mt. Zion	W. E. Bost, Nichols, S. C.	(No Sunday School)
Oakdale	A. P. Stephens, Lumberton	Proctor Morgan, Rt. 1, Fairmont
Oak Grove	No Pastor	E. W. Tyner, Rt. 4, Box 402, Lumberton
Oakton	E. P. Lockamy, Barnesville	H. H. Atkinson, Proctorville
Orrum		Edwards Warwick, Orrum
Parkton	Charles R. Tucker, Parkton	Jas. Q. Parnell, Parkton
Pembroke	C. J. Ellis, Pembroke	Leo Petterson, Pembroke
Pleasant Hope	A. P. Stephens 1407 S. 5th St., Lumberton	H. H. Hedgepeth, Fairmont
Proctorville		William P. Graham, Proctorville
Raeford	Judson Lennon, Raeford	Robert Gatlin, Raeford
Raft Swamp	No Pastor (Wayne Tyner, Supply) Rt. 4, Lumberton	James Odum, Rt. 4, Lumberton
Raynham	James Halliburton, Lumberton	C. W. Britt, Rt. 1, Rowland
Red Springs, First	Paul D. Early, Red Springs	H. D. Baxley, Red Springs
Red Springs, W. Side	Clyde L. Davis, Red Springs	J. W. Russel, Red Springs
Rennert	A. P. Stephens, Lumberton	G. B. Nye, Shannon
Rowland	O. A. Anderson, Rowland	I. L. Johnson, Rowland
Rozier	A. P. Stephens Lumberton	Horace Britt, St. Pauls
Saddle Tree	W. B. Guthrie, Co. Club Dr., Fayetteville	W. P. Humphrey, Rt. 3, Lumberton
Sand Hill	L. L. Todd, Tabor City	Isley Wilcox, Rt. 2, Lumberton
Singletary's X-Roads	M. F. Mills, Rt. 1, St. Pauls	C. R. Mercer, Rt. 5, Lumberton
Smyrna	B. M. Glisson, Lumberton	Neal Freeman, Rt. 2, Lumberton
St. Pauls, First	W. Earl Robinson, St. Pauls	R. S. Sessoms, St. Pauls
St. Pauls, S. Side	Pete Lingle, Bladenboro	Jesse Autry, St. Pauls
Ten Mile	S. N. Lamb, St. Pauls	J. W. Howell, Jr., Rt. 1, Lumberton
Tolarsville	S. N. Lamb, St. Pauls	J. M. Britt, Rt., St. Pauls
White Pond	E. L. Coleman, West Lumberton	Robert Walters, Rt. 1, Fairmont
Zion's Hill	E. L. Coleman, W. Lumberton	Alex Sessoms, Rt. 1, Lumberton
Zion's Tabernacle	S. A. Rhyne, Rt. 5, Lumberton	W. T. Barker, E. 6th. St., Lumberton
Broad Ridge	F. L. Young, Rt. 1, Orrum	Homer Lawson, Rt. 1, Orrum
Mission Vacation Bible School: Southside		
Totals		

ROBESON

Churches	Services	Money Expended for New Buildings	Baptisms	Total Church Membership	Sunday School Enrollment	Vacation Bible School Enrollment	Training Union Enrollment	W. M. U. Enrollment	Total Local Church Gifts (Including Pastor's Salary)	Total Mission Gifts	Grand Total (Add Last Two Totals)
Antioch	All	$ 3,390	11	448	321	178	85	82	$ 9,827	$ 1,414	$ 11,241
Back Swamp	2-3			127	107	78		31	1,200	301	1,501
Baltimore				183	155	68		69	5,321	487	5,808
Barnesville	All	1,659	4	433	292	115		40	6,063	1,524	7,587
Bear Swamp	All		7	*401	283	158	136	72	6,283	1,689	7,972
Bethany	3			16					159	89	248
Bethel	1-3		1	80	74	60		14	1,289	6	1,295
Beulah	1-3		9	140	107	66			1,206	198	1,404
Bladen Union	All		8	237	237	75	72	17	3,377	1,603	4,980
Bloomingdale	2-5	1,200	8	269	300	89	56	52	4,500	372	4,872
Buie											
Calvary	2-4	4,929	2	78	87		48	49	9,561	767	10,328
Cedar Grove	2-4			220	187	87	41	21	1,324	683	2,007
Centerville				240	242	100		31	4,977	767	5,744
Clybonville	1-2-4		7	145	159	42	35	18	1,972	275	2,427
Ephesus	2-3-4		12	158	85		60		3,831	503	4,334
Fairmont Fr.	All		20	1,026	863	171	140	254	17,444	16,195	33,639
Great Marsh			6	311	251	98	105	122	2,457	916	3,373
Green Springs	1-2-3-4		10	413	336	97	120	46	3,902	2,479	6,381
Hope M., Fr.	2-3		7	131	145					84	84
Hope M., Hi.	1-3		1	140	162			12	4,329	271	4,600
Hog Swamp	2		3	77	109				1,226	18	1,244
Long Branch		1,891	20	325	258	126	73	88	2,546	1,311	3,857
Lumber Br.			4	200	66			30	1,145	615	1,760
Lumberton:											
East	All		72	829	926	459	198	125	22,475	5,193	27,668
First	All	30,651	64	1,563	1,674	649	266	528	61,791	30,748	92,539
North	All		14	155	96	172	70		2,201	200	2,401
West	All	3,145	4	200	230	142	136	18	8,437	343	8,780
Maxton	All	24,112		243	199		75	74	27,547	2,224	29,771
McDonald	1			45	62			20	1,448	426	1,874
Mt. Elim	2			162	148	86		71	1,057	468	1,525
Mt. Moriah	1-3		4	101	58	67	48	24	834	750	1,584
Mt. Vernon	1-2-3-4		2	152	180	75	35	20	4,906	800	5,706
Mt. Zion	1-3			41					248	12	252
Oakdale	2-4		14	454	279	190	109	46	5,556	702	6,258
Oak Grove			7	144	102		50		921	281	1,202
Oakton	2-4			128	130	80		20	1,248	227	1,475
Orrum	1-3			183	145	80		68	2,710	2,110	4,820
Parkton	All			388	261	135	70	34	10,678	2,341	13,019
Pembroke	1-3	2,009	8	75	72	70		25	3,442	414	3,856
Pleasant Hope	2-4		9	266	172	125	15	32	2,691	688	3,379
Proctorville	2-4			177	208	68		49	1,000	2,000	3,000
Raeford	All		38	406	363	133	107	104	19,184	4,062	23,246
Raft Swamp	2-4		14	172	200			12	2,295	1,574	3,869
Raynham	1-2-3-4	1,100		134	92				2,875	175	3,050
Red Sp., Fr.	All	12,025	30	531	389	151	144	95	20,655	4,417	25,072
Red Sp., W. S.	All	1,837	32	287	306	156	116	170	13,167	1,135	14,302
Rennert	3			41	50				991	168	1,159
Rowland	All		18	419	278	91	73	77	6,434	2,259	8,693
Rozier	4		2	107	68			12	2,089	1,240	3,329
Saddle Tree	2-4		2	60	76	54		14	2,319	520	2,839
Sand Hill	1-4	2,000		80	140		49		2,500	75	2,575
Single. Cr'rds	1-3	773	6	165	173	80		26	2,617	722	3,339
Smyrna	2-4	507	4	168	115	20	52		2,144	377	2,521
St. Pauls, Fr.	All		21	625	429	245	75	171	18,150	7,019	25,169
St. Pauls, S. S.	1-2-3-4	566	6	87	165		83	15	1,992	81	2,073
Ten Mile	1-3	40,616		293	230	94		35	42,827	10,029	43,856
Tolarsville	2-4	1,250	20	195	196	91	101	62	3,724	1,242	4,966
White Pond	2-4		4	186	175		70	38	2,513	141	2,654
Zion's Hill			2	243	175	78			1,526	496	2,022
Zion's Tab.	1-2-3-4		5	302	286	126		62	3,515	430	3,945
Broad Ridge	1-3		11	259	242		75	108	2,884	738	3,622
Mis. Vacation B. School: Southside						65					
		$133,660	553	15,874	13,882	5,390	2,988	3,172	$ 402,545	$109,800	$512,345

ROWAN

Churches	Pastor and Postoffice	Sunday School Superintendent and Postoffice
Calvary	N. C. Teague, Rt. 1, Box 150, Salisbury	Frank A. Sides, Rt. 1, Salisbury
China Grove, First	R. O. Brinkley, Box 406, China Grove	R. J. Davis, Box 134, China Grove
China Grove, South	H. G. Matheny, China Grove	Price Hatley, Box 817, Kannapolis
Dunn's Mountain	J. H. Simpson, Rt. 5, Salisbury	W. P. Elinm, Rt. 5, Salisbury
East Corinth	Verlin Ray, Rt. 1, Gold Hill	J. D. Goodman, Rt. 1, Gold Hill
East Spencer	Vance Edwards, E. Spencer	J. F. Cloer, 124 N. Shaver, Salisbury
Enon	J. W. Allen, Rt. 1, Salisbury	A. B. Boozer, Rt. 1, Salisbury
Faith	James F. Graham, Faith	Marshall Wright, Rt. 3, Salisbury
Gold Hill	D. A. Clanton, Rt. 5, Kannapolis	M. M. Crip, Gold Hill
Grace	H. J. Mason, 1205 11th St., Kannapolis	C. J. Seagle, 1216 Laura, Kannapolis
Landis	A. F. Blackburn, Landis	Sam Chapman, Rt. 3, China Grove
Morlan Park	H. L. Barham, Box 1404, Salisbury	D. T. Watters, Rt. 3, Salisbury
Needmore	Odell Funderburke, 513 Laura, Kannapolis	G. M. Murph, Rt. 1, Woodleaf
Phaniels	No Pastor	J. R. Wensil, Rt. 13, Box 579, Concord
Pine Ridge	Gene Goodman, Box 574, China Grove	Curtis Efird, Rt. 2, China Grove
Rockwell	R. R. Hodson, Rt. 4, Salisbury	J. C. Cheek, Box 761, Rockwell
Rowan Mills	W. P. Lippard, Rt. 2, Box 370, Salisbury	R. A. McCluney, Rt. 2, Salisbury
Salisbury:		
Community	Robert Williams, Rt. 2, Salisbury	G. Danham, Jr., Box 384, Spencer
Emmanuel	Zeb. D. Baker, 417 Park Ave., Salisbury	G. L. Morris, 42 Pine, Salisbury
First	R. A. Ellis, Box 198, Salisbury	J. H. Nettles, 714 S. Ellis, Salisbury
North Main	J. A. Richardson, Jr., 1612 N. Lee, Salisbury	Charles Spry, 708 E. Council, Salisbury
Stallings Memorial	O. D. Moore, 827 S. Main, Salisbury	Paul C. Waller, 804 S. Jackson, Salisbury
Spencer:		
First	E. H. Potts, Spencer	A. C. Hunter, 702 5th St., Spencer
Oakdale	Clay R. Barnes, 113 Charles, Spencer	H. D. Young, Box 1100, Salisbury
Trinity	No Pastor	Carl Kincaid, 102 Newton, Spencer
Trading Ford	R. N. Hunneycutt, Rt. 4, Salisbury	Lacy Barber, 725 Salisbury Ave., Spencer
West Corinth	R. M. Wynecoff, Rt. 3, Mooresville	James Miller, Rt. 3, Mooresville
West Landis	H. T. Davis, Rt. 1, China Grove	Eugene Burris, 304 Linda, Kannapolis
West Park	L. E. Trexler, Rt. 5, Salisbury	J. C. Reavis, Rt. 3, Box 337, Salisbury
Wyatt's Grove	Robert Taylor, Rt. 4, Mocksville	Norman Beam, Rt. 1, Richfield
Yadkin	Marvin Smith, Brown St., Lexington	Geo. Mahala, Rt. 1, Linwood
East Side Mission	No Pastor	W. A. Livingood, Rt. 5, Box 560, Salisbury
Totals		

SANDY CREEK

Antioch	C. J. Johnson, Goldston	J. R. Wilkins, Rt. 1, Goldston
Bear Creek	L. P. Soots, Goldston	Joe Talley, Rt. 1, Bear Creek
Bennett	C. J. Johnson, Goldston	Ted Welch, Bennett
Bethany	Geo. M. Graham, Goldston	Tommie Hart, Rt. 4, Sanford
Bonlee	Reid R. Harris, Siler City	W. S. Phillips, Bonlee
Brush Creek	Reid R. Harris, Siler City	A. G. Kennedy, Siler City
Cool Springs	R. A. Gardner, Sanford	R. Bailey Gross, Rt. 4, Sanford
East Sanford	Roy A. Morris, Sanford	Stacey A. Love, Sanford
Emmons	G. C. Primm, Pittsboro	W. R. Clark, Rt. 2, Pittsboro
Fall Creek	E. D. Hancock, Star	Francis Brewer, Robbins
Flat Springs	P. A. Smith, Rt. 5, Sanford	C. S. Kelly, Colon
Goldston	Geo. M. Graham, Goldston	T. P. Murchison, Goldston
Gum Springs	C. F. Thomas, Pittsboro	Russell Foushee, Rt. 1, Moncure
Hickory Grove	J. B. Buchanan, Wake Forest	Talmadge Talley, Bear Creek
Hickory Mountain	Geter R. Porch, Siler City	N. J. Dark, Rt. 3, Siler City
Jonesboro Heights	R. A. Gardner, Sanford	O. V. Batchelor, Sanford
Juniper Springs	Geo. M. Graham, Goldston	W. C. Womack, Rt. 7, Sanford
Loves Creek	Geter R. Porch, Siler City	Frank Davis, Siler City
Mays Chapel	C. J. Johnson, Goldston	L. W. Burns, Rt. 2, Bear Creek
Moncure	No Pastor	W. L. Glosson, Moncure
Moons Chapel	E. W. Turner, Ramseur	E. W. Reitzel, Rt. 1, Staley
Mt. Olive	K. E. Bryant, Pittsboro	Fred M. Russell, Rt. 2, Graham
New Salem	C. F. Thomas, Pittsboro	Leonard Eubanks, Rt. 2, Pittsboro
Oakley	J. C. Edwards, Liberty	E. R. Teague, Mt. Vernon Springs
Pittsboro	K. E. Bryant, Pittsboro	A. N. Tatum, Pittsboro
Rives Chapel	J. L. Carrick, Siler City	E. D. Budd, Rt. 3, Siler City
Rock Springs	C. J. Johnson, Goldston	Henry Hearne, Bynum
Rocky River	C. J. Johnson, Goldston	H. G. Buckner, Rt. 1, Siler City

ROWAN

Churches	Services	Money Expended for New Buildings	Baptisms	Total Church Membership	Sunday School Enrollment	Vacation Bible School Enrollment	Training Union Enrollment	W. M. U. Enrollment	Total Local Church Gifts (Including Pastor's Salary)	Total Mission Gifts	Grand Total (Add Last Two Totals)
Calvary	All	$ 2,489	11	422	437	141	107	103	$8,942	$ 1,413	$ 10,415
China Gr., F.	All	2,584	13	335	267	97	62	57	9,387	2,742	12,129
China Gr., S.	All	4,975	3	146	234	104	64	67	8,567	592	9,159
Dunn's Mtn.	All		10	288	244	120	105	99	8,260	1,356	9,616
E. Corinth	All	650	5	112	116	85	58	27	3,821	174	3,995
E. Spencer	All	1,090	14	116	139	56		42	5,152	547	5,699
Enon	All			273	314	107	62	76	6,075	1,301	7,376
Faith	All	20,000	22	211	253	113	100	103	12,786	1,812	14,598
Gold Hill	All		1	82	60	50			3,199	73	3,272
Grace	All	10,003	13	200	175	114	70	69	29,586	420	30,006
Landis	All	8,862	83	856	844	268	227	192	36,978	4,576	41,554
Morlan Park	Zll		10	209	273	154	65	32	10,256	563	10,819
Needmore	All	987	1	133	106	50	54	12	5,684	281	5,965
Phaniels	All		17	231	207	124	66	18	6,290	918	7,208
Pine Ridge	All		11	70	143	80	74	38	2,912	72	2,984
Rockwell	All		15	172	144	80	38	71	2,825	1,136	3,961
Rowan Mills	All	1,380	22	285	274	107	107	40	8,833	904	9,737
Salisbury:											
Community	All	353	8	65	90	48		12	2,582	179	2,761
Emmanuel	All	4,302	8	111	219	69	86	67	9,579	357	9,936
First	All	79,522	45	1,665	1,187	312	195	380	114,347	25,338	139,685
N. Main	All		12	313	361	122	93	92	8,834	939	9,773
Stal. Mem.	All		27	872	777	211	145	168	22,155	8,072	30,227
Spencer:											
First	All		8	576	485	134	85	236	16,830	6,711	23,541
Oakdale	All		12	495	468	150	117	192	11,014	3,703	14,717
Trinity	All		14	159	194	79	59	78	8,753	1,281	10,034
Trading Ford	All		12	547	462	145	57	72	11,629	1,873	13,502
W. Corinth	All	1,048	8	145	121	104	60	46	5,117	726	5,843
W. Landis	All		3	35	47	39	24	18	2,915	31	2,946
W. Park	All		4	75	56	48		9	914	105	1,019
Wyatt's Gr.	All			102	55	36		14	2,125	310	2,435
Yadkin	All	774	8	73	89	67	40	22	3,434	372	3,806
E. Side Mis.	All	221	8	30	51	49	18		1,312	62	1,374
		$139,240	428	9,404	8,892	3,463	2,238	2,452	$ 391,093	$ 68,999	$460,092

SANDY CREEK

Antioch	1	$	2	173	116	40		10	$ 1,230	$ 115	$ 1,345
Bear Creek	1-2-3-4			156	102			21	3,055	151	3,206
Bennett	3-4		7	165	153	55		51	1,183	1,102	2,285
Bethany	2-4		4	139	97		40	21	1,095	590	1,685
Bonlee	2-4		11	141	117	67		35	1,664	780	2,444
Brush Creek	1-3		8	166	207	104	39	72	2,126	1,624	3,750
Cool Springs	2-4	1,906	15	262	237	93	84	140	5,174	1,009	6,183
E. Sanford	All		11	363	408	150		57	12,677	1,417	14,094
Emmans	1-2-3-4		1	131	129	55	14	26	4,803	1,109	5,912
Fall Creek	2-4		7	257	200	55		24	2,448	1,141	3,589
Flat Springs	2-4		10	200	140	104		17	2,165	945	3,110
Goldston	2-4		12	138	98	65	45	65	1,938	669	2,607
Gum Springs	1-2-3-4		5	134	72	39	37	15	4,328	1,445	5,773
Hic. Grove	1-2-3-4		2	89	85				305	12	317
Hic. Mtn.	1-3-5		3	153	112			29	954	948	1,902
Jones. Heights	All	9,330	5	335	304	130		114	14,101	1,481	15,582
Juniper Spgs.	1-3		7	203	188	88		77	1,751	243	1,994
Loves Creek	2-4		31	335	282	91	69	74	6,761	2,413	9,174
Mays Chapel	1-3	455	1	49	39			11	500	200	700
Moncure	1-3			129	71	72		47	2,451	805	3,256
Moons Cha.	1-2-4		7	132	155	44		59	2,935	501	3,436
Mt. Olive	1-2-3-4		3	312	246	55	48	110	3,148	1,563	4,711
New Salem	1-2-3		6	110	60				1,400	334	1,734
Oakley	2-4		2	186	174	70	58	46	4,645	1,413	6,058
Pittsboro	1-2-3-4	8,593	4	307	319	75	49	112	14,178	1,702	15,880
Rives Chapel	All		4	227	135	61		16	6,440	1,013	7,453
Rock Springs	2-4		8	125	171			16	1,568	249	1,817
Rocky River	2-4	300	5	171	174	101		90	936	1,409	2,345

SANDY CREEK—Continued

CHURCHES	PASTOR AND POSTOFFICE	SUNDAY SCHOOL SUPERINTENDENT AND POSTOFFICE
Sandy Branch	Geo. M. Graham, Goldston	Haywood Fields, Rt. 2, Bear Creek
Sanford, First	W. Wilbur Hutchins, Sanford	Jack Glass, Sanford
Siler City	William L. Lynch, Siler City	T. Fleet Baldwin, Siler City
Staley	Geter R. Porch, Siler City	W. M. Ward, Rt. 1, Staley
Tysons Creek	C. J. Johnson, Goldston	Leonard Cox, Rt. 1, Bear Creek
Totals		

SANDY RUN

Adaville	J. R. Featherstone, Rt. 3, Forest City	Elmore Morrison, Rt. 3, Forest City
Alexander	M. D. Blanton, Forest City	T. W. Green, Forest City
Bethany	C. C. Matheney, Rt. 1, Rutherfordton	Lee I. Newton, Rt. 3, Forest City
Bethel	C. R. Hamrick, Ellenboro	Willie Hall, Ellenboro
Big Springs	I. V. Jones, Rt. 1, Ellenboro	Robert S. Irvin, Rt. 1, Ellenboro
Bostic	Cecil W. Cothran, Bostic	Robert McDonald, Bostic
Broad River	H. E. Wyatt, Rt. 2, Chesnee, S. C.	Dupre E. Gowan, Box 203, Rutherfordton
Calvary	R. G. Melton, Rt. 1, Forest City	C. W. Hall, Rt. 1, Forest City
Camp Creek	J. P. Royall, Rt. 2, Gaffney, S. C.	Charles Hamrick, Gaffney, S. C.
Campfield Memorial	E. L. McDaniel, Rt. 1, Ellenboro	Harold Brooks, Rt. 1, Mooresboro
Cane Creek	R. G. Melton, Rt. 3, Forest City	Robert Morris, Rt. 2, Union Mills
Caroleen	Wm. Foy Martin, Caroleen	H. T. Mosley, Caroleen
Cliffside	T. S. Lawrence, Cliffside	H. A. Ingram, Cliffside
Concord	V. W. Bishop, Rt. 1, Bostic	C. C. Merick, Rt. 2, Ellenboro
Corinth	A. M. Martin, Rt. 2, Ellenboro	C. W. Lavender, Rt. 2, Ellenboro
Drewery Dobbins	A. M. Martin, Rt. 2, Ellenboro	W. L. Luckadoo, Rt. 1, Ellenboro
Fairview	A. E. Harper, Rt. 2, Bostic	Blaine Gurley, Rt. 2, Bostic
First Broad	I. V. Jones, Rt. 1, Ellenboro	Frank Brackett, Rt. 2, Bostic
Floyd's Creek	W. Clegg Keller, Rt. 1, Forest City	George Jolly, Rt. 1, Forest City
Florence	F. E. Dabney, Forest City	Gary Flack, 515 Price St., Forest City
Forest City, First	H. Hansel Stembridge, Jr., Forest City	Keith Sherman, Forest City
Gantts Grove	E. L. McDaniel, Rt. 2, Ellenboro	R. V. Toney, Rt. 1, Forest City
Goode's Creek	W. T. Luckadoo, Ellenboro	Loyd Honeycutt, Rt. 1, Forest City
Goode's Grove	Andy Meade, Belwood	Alfred Edney, Cliffside
Grays Creek	E. L. McDaniel, Rt. 1, Ellenboro	C. R. Blanton, Rt. 1, Rutherfordton
Green Creek	W. W. Reese, Rt. 1, Campebello, S. C.	W. H. Fagan, Rt. 1, Landrum, S. C.
Harris	L. E. Sailors, Rt. 1, Forest City	George W. Green, Harris
Haynes Memorial	R. G. Mauney, Avondale	E. S. Packard, Avondale
Henrietta	R. W. Hovis, Henrietta	A. L. Allen, Caroleen
Hicks Grove	Raymond Crowe, Rt. 3, Chesnee, S. C.	James Henson, Chesnee, S. C.
High Shoals	W. F. McGinnis, Rt. 2, Ellenboro	H. P. Wall, Rt. 1, Mooresboro
Holly Springs	N. B. Phillips, East Flat Rock	Lewis W. Head, Rt. 3, Forest City
Lavonia		V. D. McCraw, Rt. 2, Gaffney, S. C.
Mt. Harmony	J. H. Smart, Connelly Springs	Earnest Condrey, Rt. 2, Bostic
Mt. Lebanon	B. H. Parker, Rt. 2, Bostic	J. A. Padgett, Rt. 2, Bostic
Mt. Olivet	Harry Bean, Rutherfordton	Fred Davis, Rt. 1, Ellenboro
Mt. Pleasant (C)	J. E. Bishop, Rt. 1, Mooresboro	Walter Bostic, Ellenboro
Mt. Pleasant (R)	B. A. Cooper, Rt. 1, Forest City	Worth Elmore, Rt. 1, Forest City
Pacolet Hills	Clarence Tucker, Landrum, S. C.	Alva Flynn, Campobello, S. C.
Peniel	Furman Jackson, Rt. 1, Tryon	Curtis Hutcherson, Rt. 1, Tryon
Poor's Ford	L. B. Harris, Rt. 1, Mooresboro	T. P. Byers, Rt. 2, Ellenboro
Prospect	Gordon Wilson, Rt. 3, Gaffney, S. C.	Clarence Jones, Rt. 3, Gaffney, S. C.
Race Path	Gyles Hall, Rt. 1, Mooresboro	John Bailey, Ellenboro
Riverside	W. A. Cook ,Rt. 1, Rutherfordton	Joyce McCraw, Rt. 1, Rutherfordton
Sandy Level	Monroe Jenkins, Spartanburg, S. C.	Lewis Lane, Rt. 1, Bostic
Sandy Mush	Guy E. Johnson, Forest City	Malcolm Wall, Rt. 1, Forest City
Sandy Run	W. G. Camp, Mooresboro	J. K. Smart, Mooresboro
Sandy Springs	R. L. Crawford, Rt. 1, Rutherfordton	D. T. Crawford, Box 291, Rutherfordton
Shiloh	N. B. Phillips, East Flat Rock	R. R. Jones, Rt. 3, Forest City
Smiths Grove	Vergil Baily, Spindale	Carl Haulk, Forest City
Spencer	W. F. Woodall, Spindale	William C. England, Spindale
Sulphur Springs		W. M. Hopper, Rt. 3, Forest City
Temple	Mack Burgin, Henrietta	John W. DeBrule, Box 31, Henrietta

SANDY CREEK—Continued

Churches	Services	Money Expended for New Buildings	Baptisms	Total Church Membership	Sunday School Enrollment	Vacation Bible School Enrollment	Training Union Enrollment	W. M. U. Enrollment	Total Local Church Gifts (Including Pastor's Salary)	Total Mission Gifts	Grand Total (Add Last Two Totals)
Sandy Br.	1-3-5	$		293	200	82		73	$ 2,276	$ 1,002	$ 3,278
Sanford, First	All		17	857	743	177	109	258	38,295	8,473	46,768
Siler City	All	18,016	1	536	569	100	78	242	26,678	4,539	31,217
Staley	1-3	1,860	5	83	110	48		12	3,348	610	3,958
Tysons Creek	1-3			143	110	45		18	849	451	1,300
		$ 40,460	204	7,200	6,323	2,066	670	1,958	$ 177,405	$ 41,458	$218,863

SANDY RUN

Adaville	All	$	15	393	262	102	104	44	$ 17,638	$ 1,411	$ 19,049
Alexander	All		14	375	233	77	60	117	7,081	1,499	8,580
Bethany	All			203	165	85		37	5,336	583	5,919
Bethel	All		15	577	334	124	104	134	24,307	2,850	27,157
Big Springs	2	1,485	10	284	144	65	38	32	3,700	520	4,220
Bostic	All		6	296	215	117	66	75	8,896	1,057	9,953
Broad River	All		10	167	141	30		15	2,585	22	2,607
Calvary	All		1	94	122	45		26	3,592	355	3,947
Camp Creek	All		5	407	228	117	91	120	4,787	1,303	6,090
Camp. Mem.	2		2	164	118		74		1,531	845	2,376
Cane Creek	2	1,054	11	106	66	52			1,967	88	2,055
Caroleen	All		11	547	523	175	156	148	18,346	6,956	25,302
Cliffside	All	37,100	26	1,076	961	270	245	213	46,300	8,618	54,918
Concord	All		6	287	242	85	87	41	6,020	642	6,662
Corinth	4	987	12	240	242				3,984	349	4,333
Drewery Dob.	4		5	259	120				2,734	496	3,230
Fairview	4	1,238	4	122	75	31	39	10	1,996	451	2,447
First Broad	2	2,543	7	210	88	58		15	4,593	200	4,793
Floyd's Creek	All		21	251	170	71	93		2,600	779	3,379
Florence	All	3,500	43	1,003	814	313	217	245	26,057	6,376	32,433
Fr. City First	All		28	1,145	928	211	114	330	37,184	31,465	68,649
Gantts Grove	2	412	9	89	92				768	15	783
Goode's Creek	All		11	201	103	62			3,070	411	3,481
Goode's Grove	All		5	57	57						
Grays Creek	2		11	115	117				2,269	189	2,458
Green Creek	All		23	366	289	120	88	14	16,218	851	17,069
Harris	4		5	85	130				3,246	45	3,291
Haynes Mem.	All	3,260	1	309	259	73	66	94	7,061	3,216	10,277
Henrietta	All		42	601	582	172	73	126	12,262	1,762	14,024
Hicks Grove	All		2	246	180	56	79		2,598	50	2,648
High Shoals	All		1	248	146	53	42	36	4,168	985	5,153
Holly Spgs.	2		5	225	177			15	2,505	808	3,313
Lavonia	4		3	181	145		42		3,320	255	3,575
Mt. Harmony	All		11	316	154				1,989	23	2,012
Mt. Lebanon	2		1	108	106	60			1,346	261	1,607
Mt. Olivet	2		5	161	78	68			5,069	895	5,964
Mt. Pleas. (C)	4		11	299	239	98	101	65	7,468	1,017	8,485
Mt. Plea. (R)	All	3,025	14	229	221	93	71	84	7,504	487	7,991
Pacelet Hills	All			60	55				1,435	47	1,482
Peniel	All		25	283	257	119			5,896	246	6,142
Poor's Ford	2		2	42	69				294	5	299
Prospect	All		6	401	207	76	63	39	5,002	285	5,287
Race Path	All		16	375	261	118	86	62	14,835	763	15,598
Riverside	All	42		60	57				685	27	712
Sandy Level	All			175	100				190	8	198
Sandy Mush	All	15,816	19	154	195	75	110	39	18,183	250	18,433
Sandy Run	4	5,631	11	420	403	83	117	138	10,649	4,546	15,195
Sandy Spgs.	All		5	371	270	80	120	21	6,707	747	7,454
Shiloh	2		10	349	341	137	124		6,752	1,534	8,286
Smiths Grove	2		4	138	102	27			555	78	633
Spencer	All	19,075	138	1,346	998	341	256	241	43,254	6,995	50,249
Sul. Springs	4	1,250	7	295	277	95	110	64	12,498	1,699	14,197
Temple	All		3	163	164	100	59	59	8,034	2,251	10,285

SANDY RUN—Continued

CHURCHES	PASTOR AND POSTOFFICE	SUNDAY SCHOOL SUPERINTENDENT AND POSTOFFICE
Trinity	J. E. Bishop, Rt. 1, Mooresboro	Sam Jenkins, Rt. 1, Mooresboro
Walls	W. T. Luckadoo, Ellenboro	Oscar Dotson, Rt. 1, Bostic
Westside	M. H. Ingle, Forest City	Venoy E. Mosley, Forest City
Wilson	Watson Young, Rt. 2, Bostic	Ellis Daves, Rt. 2, Forest City
Forest City Baptist Tabernacle	Ralph Hayes, Forest City	Dock Hutchins, Alexander
Mission Sunday Schools:		
Glenwood		J. C. Jackson, Forest City
Mountain View		C. T. Lovelace, Rt. 2, Bostic
Washington Street		Howard Wall, Forest City
Totals		

SOUTH FORK

Amity	Harvey R. Laughter, Gastonia	Alvin Caldwell, Rt. 3, Lincolnton
Antioch	Clyde Reep, Rt. 1, Alexis	Ed C. Stamey, Rt. 4, Lincolnton
Bethel	H. B. Jones, Rt. 1, Iron Station	W. A. Caudle, Rt. 5, Lincolnton
Boger City	Latt Beshears, Box 103, Boger City	J. M. Sherrill, Rt. 3, Lincolnton
Brookford	W. C. Laney, Brookford	Miss Mae Bolick, Brookford
Catawba	A. R. Waters, Catawba	Mrs. T. G. Keith, Catawba
Cedar Grove	R. G. Short, Rt. 3, Statesville	John Beard, Rt. 1, Maiden
Center View	Ben R. Coley, Rt. 2, Catawba	Emmitt Turbyfill, Rt. 5, Lincolnton
Conover	J. D. Lynn, Box 653, Newton	Milton Lynch, Conover
Corinth	L. S. Burke, Rt. 5, Lincolnton	Fitzhugh Kiser, Rt. 3, Vale
Craig Memorial	A. V. Lockee, Stanley	Marvin Helms, Iron Station
Denver		*Tommy Huskins, Box 132, Stanley
Faith	Howard Laney, Rt. 2, Newton	Vernon Lineberger, Iron Station
Friendly Chapel	Clyde Reep, Rt. 1, Alexis	George Fox, Rt. 1, Maiden
Gainesville	Hal R. Hovis, Rt. 4, Lincolnton	O. R. Tutherow, Rt. 1, Crouse
Hickory:		
Brown Memorial	Albert A. Young, 1247 2nd St. S.E., Hickory	Bruce Teague, 1920 N. Center St., Hickory
Calvary	W. W. Marr, 1908 8th Ave. S. W., Hickory	George Paige, 1819 5th Ave. S. W., Hickory
Community	W. R. Walls, 345 N. Center St., Hickory	James Morris, 188 14th St. S. E., Hickory
East Hickory	Marion Parker, 122 16th St., S. E., Hickory	R. R. Fisher, 134 15th St., S. E., Hickory
First	R. Knolan Benfield, 534 2nd Ave., N. W., Hickory	A. J. Borders, 226 5th St., S. E., Hickory
Highland	H. M. White, 910 Highland Ave., N. W., Hickory	Earl W. Duncan, 832 10th St., Blvd., N. W., Hickory
Longview		L. C. Sikes, 400 27th St. Pl., S. W., Hickory
Oakland Heights	L. W. Teague, 39 Falls, Ave., Granite Falls	Walter Daniel, 370 12th St., N. W., Hickory
Penelope	J. Louis Price, 156 33rd St., S. W., Hickory	E. S. Teague, Rt. 5, Box 73, Hickory
Temple	E. F. Sullivan, Rt. 2, Hickory	Cecil Mull, Rt. 3, Box 147C. Hickory
West Hickory	Fritz D. Hemphill, 1205 Main Ave. Dr., N. W., Hickory	W. R. Sherrill, Rt. 1, Box 423, Hickory
Hudson's Chapel	Bruce Christopher, Catawba	Woodrow Edwards, Box 57, Catawba
Indian Creek	Sherman Ross, Rt. 4, Lincolnton	Junior Spencer, Rt. 1, Lincolnton
Kid's Chapel	H. B. Jones, Iron Station	Miss Ann Poole, Iron Station
Lawing's Chapel	L. A. McClure, Alexis	Clarence D. Starr, Rt. 5, Lincolnton
Leonard's Fork	Z. W. Settlemyer, Box 283, Cherryville	Harry Huss, Rt. 1. Lincolnton
Lincolnton:		
East	C. A. Abernethy, 1429 17th Ave., N. E., Hickory	J. L. Byrd, Box 204, Lincolnton
First	Richard T. Howerton, Lincolnton	Joe Bondurant, Jr., 501 Roberta Ave., Lincolnton
Lincoln Avenue	A. L. Campbell, Rhyne St., Lincolnton	J. A. Saine, Rt. 1, Lincolnton
Long Shoals	Albert Bramlett, Gen. Del., Lincolnton	Fred Gates, Rt. 4, Lincolnton
Macedonia	T. H. Roach, Rt. 4, Lincolnton	Craig Barker, Rt. 3, Lincolnton
Maiden:		
East	L. R. Williams, Maiden	Harold Caldwell, Maiden
First	J. R. Everett, Maiden	Truitt Beard, Maiden
West Side	John M. Chapman, Box 703, Gastonia	Herman Thomas, Maiden
Mathis Chapel	Carl H. Keever, Rt. 2, Catawba	William Guin, Rt. 2, Catawba
Mt. Ruhama	L. A. McClure, Rt. 1, Alexis	L. Ray Caldwell, Rt. 2, Newton

SANDY RUN—Continued

Churches	Services	Money Expended for New Buildings	Baptisms	Total Church Membership	Sunday School Enrollment	Vacation Bible School Enrollment	Training Union Enrollment	W. M. U. Enrollment	Total Local Church Gifts (Including Pastor's Salary)	Total Mission Gifts	Grand Total (Add Last Two Totals)
Trinity	4	$ 6,016	20	341	313	129	111	22	$ 12,402	$ 820	$ 13,222
Walls	All		13	400	189	115	66	16	2,198	453	2,651
Westside	All		3	193	215	125	78	106	6,305	650	6,955
Wilson	All		1	65	50				1,520	15	1,535
Fr. C. Ba. Ta.	All		5	112	85				3,635		3,635
Mis. Sunday Schools:											
Glenwood					72	40					
Mtn. View					33						
Wash. St.					51						
		$102,434	700	17,785	14,020	4,543	3,350	2,843	$ 473,124	$ 99,554	$572,678

SOUTH FORK

Amity	All	$	4	156	196	125		18	$ 4,838	$ 226	$ 5,064
Antioch	All	9,181	8	163	221				9,231	39	9,270
Bethel	All	4,448	7	114	133				2,210	327	2,537
Boger City	All		11	417	564	190	148	151	14,919	5,338	20,257
Brookford	All		1	102	191	71	107		10,076	8,525	18,601
Catawba	All	1,550	8	237	167	61	19	35	6,434	1,328	7,762
Cedar Grove	All	1,150	1	91	87	56	40	49	3,247	260	3,507
Center View	All		46	310	269		106		4,227	490	4,717
Conover	All		46	332	207		86	33	6,608	213	6,821
Corinth	2–4		1	249	177	124		15	2,461	867	3,328
Craig Mem.	All		16	103	*92	70			4,518	1,018	5,536
Denver				*25	*35				*940	5	945
Faith	All	514	5	103	91	32	61		1,801	421	2,222
Fr. Chapel	All		8	134	178			14	6,681	407	7,088
Gainesville	1–2–3–4	1,250	2	183	164	85	32		6,307	206	6,513
Hickory:											
Br. Mem.	All		28	564	687	297	200	237	25,325	6,546	31,871
Calvary	All		14	188	176		53	24	6,551	393	6,944
Community	All	1,411	5	76	209	88	75	15	5,506	216	5,722
E. Hickory	All		39	301	384	141	146	102	10,570	1,781	12,351
First	All	50,090	25	1,257	1,341	298	290	540	79,457	38,473	117,930
Highland	All	2,250	21	705	563	129	123	177	27,881	7,707	35,588
Longview	All		18	207	223	60	73		10,915	372	11,287
Oak. H'ts.	All		10	98	109	70	55	46	3,841	564	4,405
Penelope	All	5,888	33	740	858	134	198	161	22,665	5,309	27,974
Temple	All	4,545	19	183	290	100	114	80	9,495	1,378	10,873
W. Hickory	All	20,698	18	812	904	199	140	226	33,845	5,603	39,448
Hud. Cha.	All		6	187	181				6,094	270	6,364
Indian Creek	All		3	55	54				3,144	32	3,176
Kid's Chapel	2		1	17	26				325		325
Lawing's Cha.	1–2–4		8	251	218	85	51	34	4,840	1,144	5,984
Leonard's Fk.	2–4		8	78	63	59		15	1,165	126	1,291
Lincolnton:											
East	All			49	51				989	21	1,010
First	All	8,418	27	560	536	150	159	225	37,382	9,506	46,888
Lin. Ave.	All	5,617	4	345	380	94	79	41	14,774	1,153	15,927
Long Shoals	All		2	69	124				2,640	31	2,671
Macedonia	All	1,632	2	256	194	85			4,231	1,017	5,248
Maiden:											
East	All		3	353	303	102	288	30	6,905	1,615	8,520
First	All		16	549	448	146	88	93	12,732	4,541	17,273
West Side	All	2,736	13	123	187	50	85	49	4,921	295	5,216
Mathis Chapel	All		5	63	113	49			2,392	32	2,424
Mt. Ruhama	1–3		9	436	479		158	89	6,053	2,749	8,802

SOUTH FORK—Continued

Churches	Pastor and Postoffice	Sunday School Superintendent and Postoffice
Mt. Zion		Orville K. Hager, Rt. 1, Alexis
Mountain Grove	Larry Penley, 588 11th St., N. W., Hickory	George Cansler, Rt. 1, Hickory
Mountain View	L. A. McClure, Rt. 1, Alexis	L. P. Gilleland, Rt. 1, Maiden
Newton, First	Roy Beals, 122 W. 7th St., Newton	G. F. Witherspoon, Rt. 1, Claremont
Newton, North	V. L. Andrews, 438 E. 20th St., Newton	E. D. Parkhurst, 1820 N. College, Newton
Olivet	Eli B. Smith, Long Island	John E. Fisher, Long Island
Pearl	B. C. Beal, Lincolnton	W. P. Schronce, General Delivery, Iron Sta.
Piney Grove	Ben R. Coley, Rt. 2, Catawba	George Johnson, Rt. 1, Claremont
Providence	T. G. Downs, Rt. 3, Vale	M. S. Brittian, Rt. 4, Hickory
Reepsville	James Bolick, Rt. 1, Vale	Lester Holbrooks, Boger City
River View	C. R. Upton, Rt. 4, Lincolnton	Floyd Willis, Rt. 4, Lincolnton
Roseland	Ralph Webb, Rt. 1, Lincolnton	J. L. Henderson, Rt. 1, Lincolnton
Salem	J. M. Baker, Rt. 4, Lincolnton	A. L. Baker, Rt. 4, Lincolnton
Sandy Ridge	V. C. Martin, 1830 12th Ave., N. E., Hickory	Ted L. Starnes, 1329 15th St. Ct., N. E., Hickory
Sharon	Jack Mace, Alexis	Namon Hovis, Rt. 1, Iron Station
Southside	Ernest Sisk, Rt. 4, Lincolnton	Gilbert Whitesides, Gastonia
Warlick's	M. L. Hastings, Rt. 2, Connelly Springs	Zeno Crump, Rt. 2, Connelly Springs
Mission Vacation Bible School: Lincolnton, Westside		
Totals		

SOUTH MOUNTAIN

Abee's Chapel	Horace Harris, 211 N. Prospect St., Lenoir	G. W. Abee, Rt. 1, Box 348, Connelly Springs
Berea	Forest Davis, Casar	Hansel Bryant, Rt. 2, Connelly Springs
Bethany	B. R. Holbrook, Hildebran	Nick Burns, Hildebran
Beulah	Gardan Schum, Rt. 5, Lincolnton	Marcus Waggner, Rt. 3, Vale
Carswell Memorial	B. B. Brooks, Rt. 1, Mooresboro	J. E. Lindsay, Rt. 4, Morganton
Connelly Springs	Lamont Mayes, Connelly Springs	Claude M. Icard, Box 584, Rutherford College
Corinth	J. O. Mull, Rt. 3, Vale	A. G. McNeilly, Rt. 1, Casar
Henry River	Fred Hicks, Hildebran	Ben Raby, Henry River
Icard	A. V. Ledford, Icard	Clarence Berry, Icard
Mt. Gilead	B. B. Brooks, Rt. 1, Mooresboro	Gene Parker, Rt. 1, Connelly Springs
Mt. Hebron	S. M. Stroupe, Rt. 1, Connelly Springs	Roy Cook, Rt. 4, Box 172, Morganton
Mt. Vernon	R. W. Hord, Rt. 3, Vale	Kermit Pendleton, Rt. 2, Vale
Mt. Zion	Roy Walker, Cherryville	Bulan Short, Casar
Mull's Chapel	J. E. Huffman, Rt. 2, Vale	R. D. Shuford, Rt. 3, Vale
Oak Ridge	Ralph Berry, Rt. 2, Connelly Springs	Eugene Sherrill, Box 132, Connelly Springs
Olive Grove	W. L. Blanton, Belwood	Eugene Walker, Rt. 1, Casar
Philadelphia	Gilbert Buchanan, Gen. Del., Morganton	Richard Franklin, Rt. 1, Connelly Springs
Pleasant Grove	Julius Hildebran, Rt. 4, Box 662, Hickory	C. A. Martin, Rt. 1, Connelly Springs
Pisgah	Seth Ivester, Rt. 1, Lawndale	N. W. Pruett, Casar
St. John's	D. E. Newton, Lawndale	Frank Hoyle, Rt. 1, Connelly Springs
St. Paul	Buren Hasting, Rt. 1, Casar	Marion Benfield, Rt. 1, Belwood
Shoup's Grove	E. O. Bustle, Icard	Garland Seagle, Rt. 2, Connelly Springs
Smarts' Grove	W. L. Blanton, Casar	R. E. Moses ,Rt. 1, Connelly Springs
South Fork	J. Aster Buchanan, Spruce Pine	Allen Stafford, Icard
Walker's Chapel	W. L. Blanton, Casar	J. M. Huffman, Rt. 4, Morganton
Wilkies Grove	Chess Smart, Rt. 1, Connelly Springs	Everette Wright, Rt. 4, Hickory
Zion Hill	J. E. Huffman, Rt. 2, Vale	W. M. Hudson, Rt. 1, Connelly Springs
Zoar	Johnnie Smart, Rt. 1, Connelly Springs	Eugene Luckadoo, Casar
Totals		

SOUTH FORK—Continued

Churches	Services	Money Expended for New Buildings	Baptisms	Total Church Membership	Sunday School Enrollment	Vacation Bible School Enrollment	Training Union Enrollment	W. M. U. Enrollment	Total Local Church Gifts (Including Pastor's Salary)	Total Mission Gifts	Grand Total (Add Last Two Totals)
Mt. Zion	1-3	$	5	99	66	34		42	$ 2,316	$ 1,151	$ 3,467
Mtn. Grove	All	7,000	10	232	191	157	56	100	3,154	2,018	5,172
Mtn. View	2-4		20	209	161		110		3,175	614	3,789
Newton, First	All		16	740	589	160	81	162	23,778	3,961	27,739
Newton, N.	All		22	307	309	179	96	83	7,996	2,045	10,041
Olivet	All	3,850	19	313	285	114	77	96	9,199	2,085	11,284
Pearl	All	1,785	5	117	110			29	2,026	302	2,328
Piney Grove	1-2-3-4	1,685	9	94	131	72	58	31	3,509	493	4,002
Providence	All	4,356		156	146	56	77		6,672	411	7,083
Reepsville	All		6	218	213	99	103	19	3,804	109	3,913
River View	All		1	229	236		56	44	8,877	527	9,404
Roseland	All	236	2	53	64				1,790	18	1,808
Salem	All	3,877	14	299	348	161	133	22	11,253	1,349	12,602
Sandy Ridge	All	900	30	189	277	109	128	84	10,555	568	11,123
Sharon	1-2-3-4		5	45	55	41			955	134	1,089
Southside	All			78	157		52		2,710	259	2,969
Warlick's	All		10	223	218	119	76	21	6,388	159	6,547
Mis. Vacation B. School:											
Lin., W. S.						53					
		$145,067	675	14,842	15,429	4,504	4,077	3,232	$ 537,293	$126,747	$664,040

SOUTH MOUNTAIN

Abee's Chapel	2-4	$	8	132	140				$ 4,273	$ 231	$ 4,504
Berea	All		11	75	129	67	61	15	4,855	109	4,964
Bethany	All		4	369	277	98	74	41	9,982	1,847	11,829
Beulah	1-3		3	127	94				1,985	367	2,352
Carswell M.	2-4		1	58	50	29		36	1,108	155	1,263
Con. Spgs.	All		4	182	175	65	43	10	4,928	612	5,540
Corinth	1-3			171	100				707	99	806
Henry River	All	1,806	35	214	311	144	91	51	6,635	629	7,264
Icard	All		9	257	234	75	55	83	12,722	1,514	14,236
Mt. Gilead	1-3		4	124	73				360	10	370
Mt. Hebran	All		2	152	186	58	30		4,002	384	4,386
Mt. Vernon	All			235	165			54	4,954	2,403	7,357
Mt. Zion	All		4	175	*60				497	254	751
Mull's Chapel	2-4	1,072	6	120	118	59			5,148	315	5,463
Oak Ridge	All		13	171	196	82	53	28	6,320	707	7,027
Olive Grove	All	35	10	215	104				5,251	213	5,464
Philadelphia	1-3		22	42	83	68			668	39	707
Pleas. Grove	2-4			81	64				999	26	1,025
Pisgah	2-4		8	97	83				3,122	290	3,412
St. John's	2-4		12	77	106				1,068	35	1,103
St. Paul	1-3		8	416	258				2,699	201	2,900
Shoup's Gr.	All		19	148	246				2,086	130	2,216
Smart's Grove	1-2		3	68	107				1,660	235	1,895
South Fork	1-3-5		9	114	99		54		3,137	181	3,318
Walker's Cha.	1-2-3-4		2	148	105		105		1,290	118	1,408
Wilkie's Gr.	2-4	1,661	8	154	115				3,858	119	3,977
Zion Hill	1-3		3	229	236	69	77	13	3,036	319	3,355
Zoar	1-3	5,000	6	79	80				1,260	467	1,727
		$ 7,913	214	4,430	3,994	814	643	331	$ 98,610	$ 12,009	$110,619

SOUTH SANDY CREEK

CHURCHES	PASTOR AND POSTOFFICE	SUNDAY SCHOOL SUPERINTENDENT AND POSTOFFICE
Aberdeen, First	Zeb A. Caudle, Aberdeen	J. M. Taylor, Aberdeen
Ashley Heights	W. Ray Gosnell, Ashley Heights	Thad Lowder, Box 74, Aberdeen
Bethlehem	C. W. Walker, West End	S. E. Hannon, West End
Calvary	C. V. Comer, Rt. 1, Steeds	Dewitt Purvis, Rt. 1, Carthage
Cameron	L. M. Dixon, Cameron	J. W. Rogers, Cameron
Carthage First	Ottis J. Hagler, Carthage	Lloyd Issacs, Carthage
Ephesus	L. M. Dixon, Cameron	W. V. Fisher, Rt. 2, Carthage
Flint Hill	M. D. Chriscoe, Seagrove	Tilden Cheek, Rt. 1, Robbins
Garners Chapel	K. C. Free, R.F.D., Seagrove	W. B. Causey, Vass
Ives Memorial	W. Ray Gosnell, Ashley Heights	H. W. Van Boskerik, Box 356, Pinebluff
Lemon Springs	L. M. Dixon, Cameron	Thad N. Frye, Lemon Springs
New Home	John L. Weatherman, Rt. 3, Mt. Airy	W. R. Hall, Rt. 1, Cameron
†Community	Charlie Bales, Lakeview	Irvin Caddell, Southern Pines
Pine Grove		Carl Myrick, Star
Piney Woods	W. D. Hudson, Rt. 1, Cameron	R. W. Holder, Rt. 2, Cameron
Red Branch	B. L. Maness, Rt. 1, Seagrove	Bill Holder, Carthage
Rosendale	J. T. Wood, 535 S. E. Broad St., Southern Pines	H. E. Calcutt, Box 1037, Southern Pines
Robbins, First	E. T. Parham, Robbins	E. D. Hicks, Robbins
Southern Pines, First	W. C. Holland, Southern Pines	Marion F. Beasley, Box 391, Southern Pines
Summer Hill	W. F. Hancock, Robbins	L. M. Williamson, Southern Pines
Taylors Memorial	J. C. McQueen, Jr., Rockingham	James Laton, Rt. 1, Hoffman
Vass	R. L. Beal, Vass	S. H. Evans, Vass
Totals		

SOUTH YADKIN

Advance		W. T. Burton, Rt. 2, Advance
Berea	Wayne Ashe, Rt. 2, Mooresville	Nevin McAllister, Rt. 2, Mooresville
Bethel	Thayburn McSwain, Rt. 1, Statesville	A. C. Brown, Troutman
Beulah	G. L. Royster, Rt. 6, Statesville	Harold Crawford, Rt. 3, Statesville
Cleveland,	A. T. Stoudenmire, Cleveland	John I. Steele, Cleveland
Cooleemee	Wendell Klein, Cooleemee	Jimmie Jordan, Cooleemee
North Cooleemee	Harold Parker, Cooleemee	James Gregory, Cooleemee
Cornatzer	B. H. Carroll, 5115 Old Rural Hall Rd., Winston-Salem	George Starr, Rt. 3, Mocksville
Eatons	H. W. Hutchens, Rt. 2, Mocksville	Wayne Ferreebee, Rt. 3, Mocksville
Farmington	A. C. Cheshire, Mocksville	Fletcher Reavis, Rt. 2, Mocksville
Fern Hill	C. W. Williams, Rt. 2, Mooresville	Willie Wallace, Troutman
Fork		R. L. Seaford, Rt. 2, Advance
†Gobels	G. H. Lomax, Rt. 7, Sailsbury	E. L. Childers, Rt. 1, Mooresville
Harmony	E. V. Cullum, Harmony	R. C. Shaw, Harmony
Ijames Cross Roads	W. C. Barkley, Troutman	John H. White, Rt. 2, Mocksville
Jerusalem	C. N. Spry, Rt. 4, Mocksville	Talmadge Cheek, Rt. 4, Mocksville
†Monticello	Norman Lytton, Long Island	C. W. Milstead, Rt. 7., Statesville
Mocksville	J. P. Davis, Mocksville	C. L. Farthing, Mocksville
Mooresville:		
First		Everette Whitlow, Mooresville
Southside	Paul Brock, Mooresville	O. G. Beck, Mooresville
Cascade	E. M. Fain, China Grove	R. W. Duncan, Mooresville
New Bethany	J. A. Isenhour, Hiddenite	Doyle Benfield, Conover
New Hope	Richard Rundle, Taylorsville	Roy Blackwelder, Rt. 1, Statesville
Society	Ervin Wallace, Rt. 2, Harmony	W. A. Seamon, Rt. 1, Mocksville
South River	Lewis W. Williams, Rt. 2, Statesville	W. C. Weston, Rt. 2, Statesville
Statesville:		
First	James Potter, Statesville	C. C. Fox Statesville
Diamond Hill	Paul Reese, Statesville	Glenn Galliher, Statesville
Front Street	C. C. Holland, Statesville	Harlen Lackey, Statesville
Goldsboro Avenue	O. E. Deal, Statesville	J. E. Mayberry, Statesville
Western Avenue	Wendell Davis, Statesville	W. Glenn Watts, Statesville
Troutman	J. C. Hill, Troutman	Howard Sherrill, Rt. 3, Statesville
Tabernacle	Fred H. Martin, Mt. Mourne	Glenn Sigmon, Troutman
Turrentine	E. F. Eagle, Rt. 1, Salisbury	E. M. James, Mocksville
Yadkin	W. B. Rimmer, Troutman	C. W. Hager, Rt. 2, Statesville
Cochran Street	Lester Beckham, Rt. 2, Statesville	E. P. Burdette, 536 Cochran St., Statesville
Mission Vacation Bible School: East Broad Street		
Totals		

SOUTH SANDY CREEK

Churches	Services	Money Expended for New Buildings	Baptisms	Total Church Membership	Sunday School Enrollment	Vacation Bible School Enrollment	Training Union Enrollment	W. M. U. Enrollment	Total Local Church Gifts (Including Pastor's Salary)	Total Mission Gifts	Grand Total (Add Last Two Totals)
Aberdeen, Fr.	All	$ 12,930	33	341	319	99	75	139	$ 22,163	$ 4,152	$ 26,315
Ashley Hts.	1-2-3-4		2	163	140	86		22	3,968	509	4,477
Bethlehem	All	4,415		292	160			27	6,221	1,177	7,398
Calvary	1-3-5		28	91	144			16	1,271	430	1,701
Cameron	1-2-4			174	174			90	3,284	835	4,119
Carthage Fr.	All	8,500	3	331	307	107		94	15,809	1,567	17,376
Ephesus	3	420	5	37	87	133		15	1,017	153	1,170
Flint Hill	2-3-4	964	2	136	173	86		18	3,682	755	4,437
Garners Cha.	2-4		4	64	53	85			758	40	798
Ives Mem.	1-2-3-4		7	116	124	61	41	35	2,371	214	2,585
Lemon Spgs.	1-3		5	84	116	134	48	52	2,542	328	2,870
New Home	1-3		23	118	214				1,430	273	1,703
Community	All		2	38	63				683	10	693
Pine Grove			5	69	106		66		1,510	10	1,520
Piney Woods	1-2-3-4	1,048	8	300	272	158			1,971	115	2,086
Red Branch	1-3-4	2,443	3	181	162	85		12	2,096	623	2,719
Rasendale	All	480	28	71	52				1,282	41	1,323
Robbins, Fr.	All	2,090	16	191	338	120	61	97	10,777	969	11,746
S. Pines First	All	3,519	25	416	380	135	54	111	19,709	2,743	22,452
Sum. Hill	1-3	4,748	12	210	120				756	485	1,241
Taylors Mem.	1-2-3-4		9	119	120	56			1,217	156	1,373
Vass	All		8	140	121	58	63	20	4,493	1,031	5,524
		$ 41,617	228	3,682	3,745	1,403	408	748	$ 109,010	$ 16,616	$125,626

SOUTH YADKIN

Advance		$ 932	5	60	89	57			$ 1,480	$ 25	$ 1,505
Berea	All	1,901	22	206	205	93	86	30	4,789	1,133	5,922
Bethel	All		9	375	344	96	123	91	12,420	2,495	14,915
Beulah	All	2,048	5	239	303	111	129	70	8,038	1,119	9,157
Cleveland	All		3	126	141	98	141	12	3,224	1,069	4,293
Cooleemee	All	6,078	25	554	495	125	56	118	14,222	1,921	16,143
N. Cooleemee	All		12	169	243	91		68	2,915	38	2,953
Cornatzer	All		7	123	164	84			3,216	412	3,628
Eatons	1-3	1,005		263	133	58		33	2,495	640	3,135
Farmington	2-4			127	91	72		36	1,034	418	1,452
Fern Hill	All	500	7	125	144	56	48	20	3,121	108	3,229
Fork	All	3,624	18	373	340	101	77	106	9,556	1,039	10,595
Gobels	All	389	19	29	77	47			907	7	914
Harmony	All	511	16	219	22	105	84	57	5,000	1,876	6,876
Ijames Cr. R.	1-2-4			160	130	50			3,865	138	4,003
Jerusalem	All	4,485	10	142	156	95	43	13	5,038	250	5,288
Monticello	1-3	1,308	3	50	96	52	58	25	2,664	60	2,724
Mocksville	All	5,850	7	381	358	104	80	83	14,819	3,495	18,314
Mooresville:											
First	All	4,400	22	666	596	212	172	180	37,785	6,646	44,431
Southside	All	6,854	23	545	588	205	92	174	24,373	1,709	26,082
Cascade	All	600	7	25	54	41		11	2,226	166	2,392
New Bethany	All	18,846	9	228	138	87			21,505	155	21,660
New Hope	2-4		2	120	86			31	920	729	1,649
Society	2-4		6	180	174	106	60	22	1,545	925	2,470
South River	All		3	154	115	64	33	42	3,119	761	3,880
Statesville:											
First	All	24,581	24	802	764	190	77	294	47,320	9,442	56,762
Diamond H.	All	8,000	33	675	639	172	207	72	27,747	2,870	30,617
Front St.	All	3,372	17	895	854	172	124	131	20,484	6,162	26,646
Golds. Ave.	All		3	31	82	73			1,204	52	1,256
W. Ave.	All		46	672	673	195	58	153	21,456	12,356	33,812
Troutman	All	400	11	314	281	116	53	73	8,053	3,120	11,173
Tabernacle	All			31	70	31			512	32	544
Turrentine	All		7	230	217	96	88	38	6,066	1,340	7,406
Yadkin	All	591	2	38	72	38	36	10	2,252	62	2,314
Cochran St.	All		5	68	147	43	36	9	1,745	122	1,867
Mis. Vacatian B. School: East Br. St.						35					
		$ 96,395	388	9,385	9,081	3,371	1,961	2,002	$ 327,115	$ 62,892	$390,007

STANLY

Churches	Pastor and Postoffice	Sunday School Superintendent and Postoffice
Albemarle:		
Centerview	E. J. Honeycutt, Box 747, Albemarle	Grover Tucker, Rt. 2, Albemarle
Fairview	R. Conery James, Rt. 2, Albemarle	M. G. Moore, Rt. 2, Albermale
First	J. Boyce Brooks, 243 N. 3rd, Albemarle	E. M. Longley, 230 N. 6th St., Albemarle
Grace	Floyd Helms, 640 Edgemont St., Albemarle	Mrs. Suttles Burris, 228 Ludlow St., Albemarle
North	W. B. Holmes, Box 45, Albemarle	G. C. Russell, N. 5th St., Albemarle
Oak Grove	J. C. Bennett, Wiscassett St., Albemarle	Berry Lambert, Albemarle
South	L. M. Tenery, Rt. 1, Albemarle	Cecil Kimrey, Rt. 1, Albemarle
West	Woodrow W. Hill, 933 Mills St., Albemarle	Arch G. Cree, Rt. 4, Albemarle
Williams Street	Paul A. Gales, Rt. 4, Box 14, Albemarle	Lewis Thompson, Rt. 3, Box 31-A, Albemarle
Anderson Grove	W. J. Russell, Rt. 2, Norwood	Clyde Dick, Rt. 2, Albemarle
Antioch	James G. Whitley, 840 Woodland, Albemarle	John Morgan, Jr., Rt. 2, New London
Aquadale	R. D. Byrd, Rt. 1, Albemarle	Hugh Whitley, Rt. 2, Norwood
Badin	L. D. Munn, Badin	R. M. Lanning, Badin
Barbee's Grove	Alfred N. Huneycutt, Oakboro	Artice Hatley, Oakboro
Bethel	W. H. Lewis, Rt. 1, Stanfield	Joe Smith, Rt. 1, Oakboro
Bethlehem	C. V. Comer, Rt. 1, Steed	R. C. Little, Rt. 1, Albemarle
Big Lick	J. G. Aldridge, Rt. 2, Stanfield	Marshall Hartsell, Rt. 1, Oakboro
Calvary	J. N. Blalock, Rt. 2, Norwood	T. C. Huneycutt, Rt. 1, Albemarle
Canton	O. H. Balch, Rt. 4, Albemarle	James Hodge, Rt. 4, Albemarle
Cottonville	C. V. Comer, Steed	C. W. Harwood, 1038 Wood St., Albemarle
Dunn's Grove	R. W. Mull, Rt. 2, Albemarle	James B. Austin, Box 1108, Albemarle
Kendall's		Maurice J. Pickler, Rt. 1, New London
Kinza	John Henry Connell, Rt. 2, Stanfield	Carl Morgan, Rt. 2, Stanfield
Locust	Alvin Faulkenberry, Stanfield	Coy Barbee, Stanfield
Mineral Springs	J. E. Kirk, New London	B. H. Honeycutt, Rt. 1, Oakboro
Mission	W. Herman Lewis, Rt. 1, Stanfield	Cletus Lambert, Rt. 1, Stanfield
New London	Tracy H. Streater, Box 44, New London	J. B. Crook, New London
Norwood	Leo F. Hawkins, Box 355, Norwood	Amos Russell, Norwood
Oakboro, First	M. S. McLain, Oakboro	R. E. Drye, Oakboro
Oakboro, West	Roy L. Overcash, 521 Bruton Ave., Concord	Dee S. Hinson, Oakboro
Palmerville	Dwight H. Ives, Rt. 2, New London	J. C. Meigs, Badin
Paul's Crossing	Fred Hopkins, Rt. 2, Norwood	Roy C. Poplin, Rt. 1, New London
Philadelphia	J. G. Aldridge, Rt. 2, Stanfield	Ross Huneycutt, Rt. 1, Oakboro
Pleasant Grove	F. G. Walker, Rt. 1, Oakboro	Clarence Hinson, 129 N. 1st St., Albemarle
Plyler	Sam J. Lesley, Box 128, Richfield	L. M. Eudy, Rt. 3, Albemarle
Poplin's Grove	O. H. Bolch, Rt. 4, Albemarle	Howard Hussey, Rt. 4, Albemarle
Porter	F. H. Hopkins, Rt. 1, Norwood	H. B. Hopkins, Rt. 1, Albemarle
Prospect	Paul J. Hopkins, Rt. 1, New London	Hugh Morris, 725 N. 5th, Albemarle
Red Cross	Jake Tucker, Oakboro	T. J. Lee, Rt. 1, Oakboro
Silver Springs	F. G. Walker, Rt. 1, Oakboro	J. C. Russell, Rt. 2, Norwood
Richfield	Sam J. Lesley, Richfield	Sylvester Frick, Rt. 1, Box 196, New London
Stanfield	Hoyle Love, Stanfield	Bobby Furr, Stanfield
Union Grove	Alfred N. Huneycutt, Rt. 1, Oakboro	Fred Honeycutt, Rt. 1, Albemarle
Totals		

STONE MOUNTAIN

Baptist Home	Harvey White, Rt. 1, N. Wilkesboro	Wade H. Barlow, Rt. 1, N. Wilkesboro
Benham	Willie Luffman, Benham	C. B. Settle, Benham
Bethel		M. A. Miller, Hays
Chestnut Grove	Richard Byrd, N. Wilkesboro	Bud Shepherd, Rt. 1, N. Wilkesboro
Dehart	Major Caudill, Springfield	W. R. Handy, Halls Mills
Elk Spur	Harrison Barker, Benham	Haywood Brown, Traphill
Fairplains	Clate Brown, Wilkesboro	Bruce Dearman, Rt. 1, N. Wilkesboro
Flint Hill	Albert Byrd, Rt. 2, N. Wilkesboro	Louie Blackburn, N. Wilkesboro
Haymeadow	J. T. Hendrix, Hays	V. M. Harrold, Rt. 1, Hays
Knobbs	Carl Cockerham, Roaring River	Raymond McCann, Rt. 2, Elkin
Maple Grove	Roy Franklyn, Hays	Roy Deitz, Hays
Mt. Pisgah	Ernest Blevins, Hays	L. G. Billings, Dockery
Mt. Zion	Thurmond Ratliff, Rt. 2, N. Wilkesboro	L. H. Shumate, Rt. 1, Reddies River
Mountain Valley	Albert Byrd, Rt. 2, N. Wilkesboro	Trelia Kilby, Rt. 1, Reddies River
Mountain View	Glenn Huffman, North Wilkesboro	Vernon Woodruff, Hays
New Light	Charlie Richardson, Rt. 2, N. Wilkesboro	Clifton Prevette, Rt. 1, Roaring River

STANLY

Churches	Services	Money Expended for New Buildings	Baptisms	Total Church Membership	Sunday School Enrollment	Vacation Bible School Enrollment	Training Union Enrollment	W. M. U. Enrollment	Total Local Church Gifts (Including Pastor's Salary)	Total Mission Gifts	Grand Total (Add Last Two Totals)
Albemarle:											
Centerview	All	$ 15,400	12	115	176	152	76	54	$ 8,830	$ 610	$ 9,440
Fairview	All	------	22	255	260	154	123	99	7,479	1,423	8,902
First	All	101,567	20	843	693	160	128	26	50,505	8,647	59,152
Grace	All	42,925	26	353	418	146	108	122	52,333	1,522	53,855
North	All	8,500	14	427	416	136	41	137	20,193	1,094	21,287
Oak Grove	All	------	17	236	190	95	------	43	4,770	1,716	6,486
South	All	1,360	6	166	145	59	------	12	6,237	523	6,760
West	All	------	27	792	704	307	154	196	22,050	9,044	31,094
Williams St.	All	------	8	121	124	60	------	51	9,295	243	9,538
And. Grove	All	6,400	11	379	361	119	131	69	18,400	1,022	19,422
Antioch	1-3	------	------	74	63	29	------	------	1,631	80	1,711
Aquadale	All	700	22	217	237	132	------	104	6,988	1,176	8,164
Badin	All	------	16	361	368	119	75	124	9,089	5,588	14,677
Barbee's Gr.	1-3	------	6	114	107	------	------	------	2,894	73	2,967
Bethel	2-4	------	3	180	124	45	------	42	3,228	387	3,615
Bethlehem	2-4	1,885	9	82	110	------	------	------	3,791	106	3,897
Big Lick	1-3-5	------	5	157	88	------	------	------	5,852	251	6,103
Calvary	2-4	------	2	50	90	53	------	------	1,982	190	2,172
Canton	All	------	3	416	307	135	------	64	5,171	1,071	6,242
Cottonville	2-4	------	4	105	124	------	------	------	1,298	58	1,356
Dunn's Gr.	All	------	6	103	175	87	------	------	8,182	291	8,473
Kendall's	1-2-3-4	2,647	1	134	161	56	------	47	7,294	1,186	8,480
Kinza	All	------	12	198	294	116	------	------	5,893	379	6,272
Locust	1-2-3-4	------	------	157	161	82	------	54	9,526	5,295	14,821
Min. Spgs.	2-4	750	------	106	114	35	------	14	2,454	354	2,808
Mission	1-2-3-4	------	------	214	144	111	------	18	2,742	2,202	4,944
New London	All	------	7	196	203	125	65	87	7,066	1,768	8,834
Norwood	All	------	3	539	512	184	76	123	11,452	1,922	13,374
Oakboro, Fr.	1-2-3-4	5,143	16	245	255	166	82	73	5,230	974	6,204
Oakboro, W.	All	------	8	159	110	15	------	20	1,363	132	1,495
Palmerville	1-3	------	------	65	53	------	------	------	632	540	1,172
Paul's Crs.	All	676	1	125	154	------	------	12	1,568	296	1,864
Philadelphia	2-4	------	6	229	215	------	------	------	8,495	399	8,894
Pleas. Grove	1-2-3-4	6,450	7	302	370	108	112	44	10,752	1,021	11,773
Plyler	1-2-3-4	------	8	214	144	------	56	19	2,344	380	2,724
Poplin's Gr.	1-2-3-4	3,000	9	173	188	180	------	33	5,460	283	5,743
Porter	1-2-3-4	------	13	166	203	104	------	47	1,314	234	1,548
Prospect	All	------	14	248	378	156	145	108	22,701	2,110	24,811
Red Cross	1-2-3-4	------	10	82	111	------	------	15	600	140	740
Silver Spgs.	All	------	7	340	275	95	------	23	3,094	1,030	4,124
Richfield	1-2-3-4	2,758	2	93	101	53	29	22	5,413	920	6,333
Stanfield	2-4	------	7	121	102	22	------	------	2,755	507	3,262
Union Grove	1-2-3-4	1,070	------	189	187	119	------	68	3,933	427	4,360
----------	----------	$201,231	370	9,841	9,715	3,715	1,401	1,970	$ 372,279	$ 57,614	$429,893

STONE MOUNTAIN

Baptist Home	2	$------	17	220	275	143	126	31	$ 4,816	$ 160	$ 4,976
Benham	2	------	1	209	181	75	------	------	1,506	73	1,579
Bethel	1	------	2	206	129	------	------	------	2,537	80	2,617
Chestnut Gr.	1	------	9	97	50	------	------	------	551	150	701
Dehart	1	------	------	139	36	------	------	------	116	12	128
Elk Spur	1	------	------	69	36	------	------	------	80	21	101
Fairplains	2	------	31	446	311	99	73	------	4,336	501	4,837
Flint Hill	1	------	3	214	131	------	------	------	222	20	242
Haymeadow	1	------	6	190	95	------	------	------	918	200	1,118
Knobbs	2	------	2	127	123	------	------	------	105	79	184
Maple Grove	2	------	6	182	107	87	38	------	3,944	908	4,852
Mt. Pisgah	1	------	------	102	58	10	------	------	161	23	184
Mt. Zion	1	------	------	70	33	------	------	------	58	62	120
Mtn. Valley	2	------	------	135	99	------	------	------	1,134	38	1,172
Mtn. View	2	------	3	104	155	------	40	------	2,030	253	2,283
New Light	1	------	9	123	80	------	------	------	188	48	236

STONE MOUNTAIN—Continued

Churches	Pastor and Postoffice	Sunday School Superintendent and Postoffice
Oak Grove	Earl W. Greer, Deep Gap	Cavil Owens, Wilbar
Piney Grove	L. E. Sparks and A. L. Gambill, Dockery	J. W. Maberry, Dockery
Pleasant Ridge	J. L. Powers, Elkin	B. W. Carter, State Road
Pleasant View	Woodrow Wishon, State Road	Harvey Haynes, State Road
Roaring Gap	Hillary Blevins, Dehart	J. D. Nicholson, Thurmond
Rock Springs	C. W. Bryant, Rt. 1, N. Wilkesboro	Gilbert Handy, Halls Mills
Stony Ridge	L. E. Sparks, Dockery	G. B. Crabbe, Traphill
Traphill	Watson Bryant, N. Wilkesboro	Bert C. Brown, Traphill
Union	A. A. Staley, Reddies River	Odell Whittington, Reddies River
Walnut Grove	M. L. Blevins, Springfield	Will Gambill, Springfield
Totals		

STONY FORK

Bailey Camp	Herring Crisp, Rt. 3, Lenoir	Lank Toblbert, Blowing Rock
Boones Fork	Barnie Oliver, Mabel	Sam Day, Rt. 1, Blowing Rock
Doe Ridge	John Haggaman, Rt. 1, Zionville	Ed Barnes, Rt. 1, Zionville
East Flats	Horace Pitts, Rt. 6, Lenoir	Gerald Houck, Lenoir
Grand Mother Gap		
Hopkins Chapel		Lloyd Coffey, Edgemont
Laurel Fork	Barnie Oliver, Mable	Grace Green, Rt. 1, Blowing Rock
Layton	O. C. Dellinger, Collettsville	Mrs. Zora Dillard, Rt. 5, Lenoir
Long Ridge	T. R. Shew, Rt. 4, Lenoir	Ronald Woody, Jonas Ridge
Mt. Ephraim	Theodore Hendrix, Hayes	Lonnie Carlton, Triplett
Mt. Paron	Ross Greene, West Jefferson	Spencer Miller, Deep Gap
Mt. Vernon	Barnie Oliver, Mabel	Billy Cook, Rt. 1, Blowing Rock
Mt. View	Roscoe Greene, West Jefferson	Ross Robbins, Deep Gap
New Hopewell	Roscoe Greene, West Jefferson	Benson Coffey, Gragg
Rock Springs	Walter Dula, Rt. 5, Lenoir	R. C. Woody, Darby
Rock View	Ben Triplett, Stony Fork	Ronda Robbins, Yadkin Valley
Sandy Flat	Will Cook, Boone	A. B. Craig, Blowing Rock
Watauga	John Hagaman, Rt. 1, Zionville	Jeffrey Shook, Banner Elk
Yellow Hill	C. J. Younce, Rt. 5, Lenoir	C. N. Church, Summit
Totals		

SURRY

Albion	Johny Nance, Rt. 1, Mt. Airy	Annie Inman, Rt. 2, Mt. Airy
Antioch	D. D. Hodges, Rt. 3, Mt. Airy	C. H. Allred, Rt. 3, Mt. Airy
Bannertown	J. A. Crews, Rt. 1, Mt. Airy	Russell Caudle, Mt. Airy
Blues Grove	Silas Smith, Rt. 4, Mt. Airy	Lacey Dallyhigh, Rt. 4, Mt. Airy
Calvary	W. H. Poindexter, Toast	Ramond Barnes, Toast
Community	Grover Tilley, Rt. 2, Elkin	Raymith Newman, Rt. 3, Mt. Airy
Central View	C. T. Inman, Mt. Airy	Walter Nations, Rt. 1, Elkin
Copeland	Silas Smith, Rt. 4, Mt. Airy	Orville Bledsoe, Dobson
Cross Roads	J. F. Woodruff, Rt. 4, Mt. Airy	J. A. Hiatt, Rt. 1, Dobson
Dobson	Edward White, Dobson	Grady Fuller, Dobson
Fairview	T. S. Draughn, Crutchfield	Paul Davis, Rt. 1, Dobson
Fancy Gap	W. O. Powers, Rt. 5, Mt. Airy	Bill Cook, Rt. 4, Mt. Airy
Flat Rock	Paul Bruner, Rt. 2, Mt. Airy	Frank Hensley, Rt. 2, Mt. Airy
Flippin Memorial	Glenn Gaffney, Rt. 6, Mt. Airy	Archie Belton, Mt. Airy
Friendship	T. S. Draughn, Crutchfield	C. D. Smoot, Rt. 1, Elkin
Grace	Roy Johnson, Rt. 4, Mt. Airy	James A. Christopher, Rt. 2, Mt. Airy
Gum Orchard	J. F. Woodruff, Rt. 4, Mt. Airy	Buford Lester, Rt. 1, Box 121, Elkin
Haymore Memorial	Roy Davis, 218 Rockford, Mt. Airy	Marion Wagoner, Mt. Airy
Highland Park	W. L. Jenkins, Rt. 4, Mt. Airy	Emory Nixon, Rt. 4, Nt. Airy
Hills Grove	Richard Day, Elkin	Troy Phillips, Rt. 1, Pinnacle
Holly Springs	D. D. Hodge, P.O. Box, Mt. Airy	Roy Stone, Rt. 2, Pilot Mountain
Indian Grove	Lester Campbell, Pilot Mountain	Walter Taylor, Rt. 2, Mt. Airy
Jessups Grove	Gilmer Denny, Pinnacle	Partis Jessup, Pilot Mountain
Ladonia	Lester Campbell, Pilot Mountain	E. W. Amburn, Rt. 3, Mt. Airy

STONE MOUNTAIN—Continued

Churches	Services	Money Expended for New Buildings	Baptisms	Total Church Membership	Sunday School Enrollment	Vacation Bible School Enrollment	Training Union Enrollment	W. M. U. Enrollment	Total Local Church Gifts (Including Pastor's Salary)	Total Mission Gifts	Grand Total (Add Last Two Totals)
Oak Grove	1	$	2	12	22	12			$ 50	$	$ 50
Piney Grove			1	131	50					33	33
Pleas. Ridge	2	★	3	238	150	79		25	9,181	449	9,330
Pleas. View	2		4	173	248				2,778	169	2,947
Rouring Gap	2		3	226	130	32	78		3,090	383	3,473
Rock Spgs.	2		3	152	40				400	50	450
Stony Ridge	1		7	107	83				202	202	404
Traphill	2		6	70	40	7		9	333	53	386
Union	1		11	178	70	30			1,984	230	2,214
Walnut Gr.	1		3	248	96				166	443	609
		$	132	4,168	2,828	574	355	65	$ 40,886	$ 4,640	$ 45,526

★ New Church Erected

STONY FORK

Bailey Camp		$	2	63	101	84			$ 461	$ 54	$ 515
Boones Fork	2-4		2	102	42	18			493	122	615
Doe Ridge	2-4		7	54	47				463	29	492
East Flats	1-2-3-4		8	69	100	60			437	34	471
Grand M. G.						8				2	2
Hopkins Cha.				47	*18	10			60	2	62
Laurel Fork	1-4			123	70	40	80		719	42	761
Laytown	2-4		6	52	52	25			286	22	308
Long Ridge	2		13	105	75				985		985
Mt. Ephraim			18	205	88	15			844	19	863
Mt. Paron	1			66	40	13			155	6	161
Mt. Vernon	1-3		8	315	213	33		10	2,645	599	3,244
Mt. View			8	53	39	40			417		417
New Hopewell	1-3		2	114	73	22			309	52	361
Rock Springs	2		29	88	53	34				13	13
Rock View	3		16	98	46	18				2	2
Sandy Flat	1			80	60	8			145	14	159
Watauga	1-3		5	129	88	36			453	111	564
Yellow Hill	1-3		3	160	76	31			534	7	541
		$	127	1,923	1,281	495	80	10	$ 9,406	$ 1,130	$ 10,536

SURRY

Albion	4	$	4	85	98				$ 420	$ 138	$ 558
Antioch	1-3	964	4	269	112	38		24	562	510	1,072
Bannertown	4		7	350	283	90	50	33	4,108	1,076	5,184
Blues Grove	4		5	109	117	22			560	98	658
Calvary	4		5	275	291	105	85	87	7,493	1,556	9,049
Community	1-3		4	103	71				200	8	208
Central View	1-3			101	40				100	32	132
Copeland	2		5	108	89	24			445	124	569
Cross Roads	1-3		3	37	26	52			2,875	63	2,938
Dobson	4		31	172	230	84	18	53	3,467	264	3,731
Fairview	1-3		15	205	168	30	56		3,196	168	3,364
Fancy Gap	4	108,984		151	141			43	1,089	1,682	2,771
Flat Rock	4		16	421	489	89	46	57	11,465	1,709	13,174
Flippin Mem.	4		13	222	164	62		81	4,378	532	4,910
Friendship	2-4	1,547	6	177	157	55	60	31	814	470	1,284
Grace	4		2	38	50	35		13	3,932	111	4,043
Gum Orchard	1-4	868	11	151	99	35			1,573	43	1,616
Hay. Mem.	All		52	682	626	177	113	97	3,500	3,900	7,400
Highland Pk.	4	3,827	4	289	184	62	65	21	5,162	230	5,392
Hills Grove	4			123	70	10			137	239	376
Holly Springs	2-4	6,807	8	250	107	39		19	7,820	312	8,132
Indian Grove	2-4		12	148	177	26			1,146	147	1,293
Jessups Grove	1			75	116				872	599	1,471
Ladonia	1			53	63				326	213	539

SURRY—Continued

Churches	Pastor and Postoffice	Sunday School Superintendent and Postoffice
Little Mountain	Wesley Cook, Rt. 2, Pilot Mountain	Chester Simpson, Ararat
Little Richmond	C. B. Miklis, Rt. 1, East Bend	Roy Chappill, R., Elkin
Lovill's Creek	E. M. Eldridge, Elkin	Jack McCormick, Mt. Airy
Mt. Airy First	R. Carrington Paulette, 114 Rawley Ave., Mt. Airy	E. C. Belton, Jr., 201 Church St., Mt. Airy
Mt. Carmel	Fred Jurney, Mt. Airy	Lee Meadows, Mt. Airy
Mt. Vernon	Joe Jackson, Mt. Airy	J. R. Vernon, Lowgap
Mt. Hermon	T. S. Draughn, Crutchfield	Thurmond Cockerham, Crutchfield
Mt. Zion	Paul Key, Sophia	J. E. Tilley, Ararat
Mountain Park	L. A. Fleming, Mt. Airy	Ralph Beane, State Road
Mt. View	Clarence Marshall, Hillsville, Va.	Caldwell, Schuyler, Lowgap
New Bethel	Robert M. Ward, Rt. 5, Mt. Airy	Lonnie Milton, Toast
New Hope	Curtis Leftwich, Lowgap	J. R. Llewellyn, Rt. 1, Dobson
New Life	Fred McHone, Mt. Airy	Grover McCann, Rt. 3, Mt. Airy
Oak Grove		Kelley Cockerham, Mt. Airy
Pauls Creek	Woodrow Jones, Rt. 4, Mt. Airy	Harold Easter, Rt. 1, Cana, Va.
Pine Ridge	George Reynolds, Ararat	A. J. Hayes, Rt. 1, Mt. Airy
Piney Grove	James Byrd, Mt. Airy	Brady Hardy, Rt. 4, Mt. Airy
Pinnacle View	Lester Campbell, Pilot Mountain	Ellis Ashburn, Pilot Mountain
Rock Hill	Gilmer Denny, Pilot Mountain	*Joe Pratt, Rt. 1, Ararat
Rockford		Fred Philips, Rt. 2, Dobson
Rocky Ford	J. A. Gilley, Jonesville	Ruth Thompson, Mt. Park
Salem	Tom Cook, Mt. Airy	J. R. Gillespie, Dobson
Salem Fork	Earl R. Rankle, Elkin	A. Z. Gillespie, Dobson
Shoals	J. L. Powers, Elkin	*J. C. Truelove, Rt. 2, Pinnacle
Siloam	E. W. Turner, Mocksville (Supply)	C. D. Smith, Rt. 2, Dobson
Simmons Grove	C. F. Landreth, Rt. 8, Greensboro	Howard C. Hunter, Rt. 2, Pilot Mountain
Slate Mountain	A. L. Harrison, Mt. Airy	Jack Davis, Rt. 2, Mt. Airy
Sulpher Springs	Tom Cook, Rt. 2, Mt. Airy	Leonard Geins, Rt. 1, Pilot Mountain
Turkey Ford	Paul Key, Sophia	Everett White, Rt. 2, Dobson
Union Cross	Woodrow Wishon, State Road	Claude Draughn, Rt. 1, Elkin
Westfield	Edw. L. White, Dobson	A. J. Tilley, Westfield
White Plains	C. T. Lackey, Banner St., Mt. Airy	Luther G. Hawks, P.O. Box 304, Mt. Airy
Willis Gap	W. E. Bureus, Mt. Airy	F. C. Gunnell, Rt. 6, Mt. Airy
Woodville	Wesley Cooke, Rt. 2, Pilot Mountain	Garland Chilton, Rt. 2, Mt. Airy
Ivey Green	W. E. Bureus, Mt. Airy	Robert Smith, Lowgap
†Welcome		Howard Faw, Rt. 2, Mt. Airy
†Woodland	Gurney Holder, Rt. 4, Mt. Airy	Joe Morefield, Mt. Airy
Mission Vacation Bible School:		
Pleasant View		
Mission Sunday Schools:		
Mountain View		Mrs. Arlin Watson, Mt. Airy
Haymore Mission		Sam McKnight, Mt. Airy
Totals		

TAR RIVER

Bear Swamp	No Pastor	A. G. Wilcox, Jr., Rt. 2, Enfield
Bethlehem	J. W. Riggan, Rt. 2, Macon	H. F. Hockaday, Rt. 1, Roanoke Rapids
Bobbitt's Chapel	J. W. Biggan, Rt. 2, Macon	William Liles, Rt. 2, Littleton
Brown's	J. M. Long, Rt. 2, Warrenton	H. E. Edmunds, Box 197, Warrenton
Bunn	A. S. Lamm, Bunn	C. W. White, Rt. 2, Zebulon
Carey's Chapel	Gilmer J. Beck, Rt. 1, Henderson	Arch Hoyle, Rt. 2, Henderson
Castalia	B. A. Mitchell, Castalia	S. R. McGreyor, Rt. 3, Nashville
Cedar Rock	Billie Gordan, Youngsville	T. O. Nelms, Rt. 1, Castalia
Centerville	Gene Owens, Centerville	B. M. Griffin, Rt. 2, Louisburg
Corinth	Gilbert G. Mister, Wake Forest	George D. Fuller, Rt. 3, Louisburg
Cypress Chapel	Jack Falls, Wake Forest	Melvin Nelms, Rt. 2, Spring Hope
Duke Memorial	F. Harold Steen, Rt. 2, Spring Hope	Ollie Layton, Rt. 2, Castalia
Enterprise	M. Fred Scott, Jr., Littleton	Conzell Little, Rt. 3, Littleton
Ephesus	No Pastor	Spencer E. Edwards, Rt. 2, Spring Hope
Fishing Creek	O. S. Williams, Red Oak	Jack Avent, Rt. 2, Whitakers
Gardner's	J. M. Long, Elberon	H. L. Pope, Rt. 1, Macon
Harris Chapel	No Pastor	J. Edward Lee, Essex

SURRY—Continued

Churches	Services	Money Expended for New Buildings	Baptisms	Total Church Membership	Sunday School Enrollment	Vacation Bible School Enrollment	Training Union Enrollment	W. M. U. Enrollment	Total Local Church Gifts (Including Pastor's Salary)	Total Mission Gifts	Grand Total (Add Last Two Totals)
Little Mtn.		$		165	90				$ 182	$ 166	$ 348
Little Rich.	2-4	960	7	147	123				1,457	42	1,499
Lovill's Creek	4	2,190	12	200	163	59	86		2,170	173	2,343
Mt. Airy Fr.	All	37,325	25	951	768	170	165	284	56,615	14,176	70,791
Mt. Carmel	4	606	7	268	219	45	49	104	1,732	2,327	4,059
Mt. Vernon	2-4		3	59	40				85	174	259
Mt. Hermon	2			97	77	36			516	89	605
Mt. Zion	1			85	67				75	40	115
Mtn. Park	2-4		11	175	171	51		15	1,553	613	2,166
Mt. View	2-4		5	121	92	30		22	605	160	765
New Bethel	All	981	6	123	76				981	374	1,355
New Hope	2-4		2	127	*135	30			1,205	121	1,326
New Life	4		9	*36	68				233	38	271
Oak Grove		875	4	109	82		34		2,574	264	2,838
Pauls Creek	2-4		16	140	125				1,105	108	1,213
Pine Ridge	1-3			76	75	40			250	27	277
Piney Grove			18	288	187	20		11	2,574	313	2,887
Pinnacle View	3		6	199	148				480	254	734
Rock Hill				120	68				132	11	143
Rockford	1-3	4,241		146	57				3,625	126	3,751
Rocky Ford	1-3		2	96	66	30	32		1,910	73	1 983
Salem	1-3		21	312	201				611	60	671
Salem Fork			10	130	130	30			3,017	406	3,423
Shoals	1-3		4	195	125		73		748	189	937
Siloam	1-3		2	160	105				1,031	441	1,472
Sim. Grove	2-4			167	182	64		20	823	495	1,318
Slate Mtn.	4			103	40	60			308	9	317
Sul. Springs	1-2-3-4		50	279	180	45			2,577	235	2,812
Turkey Ford	2-4	78	1	100	*90				322	13	335
Union Cross	2-4		4	156	162				1,113	137	1,250
Westfield	All		20	325	244	72		22	6,143	444	6,587
White Plains	All		79	323	517				8,936	777	9,713
Willis Gap	2-4		3	95	109	42			873	27	900
Woodville	1-3		12	183	124	62		11	650	272	922
Ivey Green	1-3		7	95	72	25			571	85	656
Welcome	4		13	79	114			25	2,055	25	2,080
Woodland	4		10	21	49						
Mis. Vacation B. School:											
Pleas. View						11					
Mis. Sunday Schools:											
Mtn. View					40						
Hay. Mis.					35	38					
		$170,253	576	11,045	9,324	1,995	932	1,073	$ 175,477	$ 37,508	$212,985

TAR RIVER

Bear Swamp	1-2-3-4	$	4	259	113	44	33	59	$ 2,795	$ 1,925	$ 4,720
Bethlehem	1-3	546	12	68	64	51		6	1,154	156	1,310
Bobbitt's Cha.	2		4	43	24				270	42	312
Brown's	2		3	137	72	56		41	1,572	381	1,953
Bunn	2-4		15	272	192	76	83	79	4,799	1,570	6,369
Carey's Cha.	1-2-3-4		9	393	258	106	51	86	6,354	1,321	7,675
Castalia	1-3		17	402	190	98	36	67	3,653	636	4,289
Cedar Rock	2-4	1,551	16	344	247	139		123	2,824	601	3,425
Centerville	1-3		9	347	171	65		74	4,864	205	5,069
Corinth	1-3		11	278	158	81		32	1,990	701	2,691
Cypress Cha.	1-2-3-4		10	225	147	89	80	13	2,251	739	2,990
Duke Mem.	1-2-3-4		20	404	255	93		82	4,835	960	5,795
Enterprise	2-4			248	115	43		32	4,160	630	4,790
Ephesus	1-2-3-4		1	147	120	81	47	65	2,633	802	3,435
Fishing Creek	2-4		3	117	68	53		35	1,071	154	1,225
Gardner's	1-3		2	217	141	45		24	1,703	1,229	2,932
Harris Chapel	1-2-3-4	8,951	1	215	120	57	29	92	1,853	796	2,649

TAR RIVER—Continued

Churches	Pastor and Postoffice	Sunday School Superintendent and Postoffice
Henderson:		
First		C. E. Page, Jr., 1207 Hargrave St., Henderson
North	L. M. Thomas, 538 Rowland St., Henderson	Willis J. Jenkins, Church St., Henderson
South	F. H. Sizemore, 571 Rowland St., Henderson	J. W. Strange, 714 Harriet St., Henderson
Tabernacle	A. W. Icard, Henderson	W. C. Witherspoon, Deer Crossing Court, Henderson
West End	T. A. Hunt, Dabney Dr., Henderson	Ben Brame, 406 Willowood Dr., Henderson
Hickory Rock	W. C. Guthrie, Box 138, Wake Forest	J. C. Champion, Rt. 2, Louisburg
Holly Grove	W. W. Turner, Wendell	Arthur Moore, Rt. 4, Louisburg
Inez	John Woody, Henderson	O. F. Clark, Inez
Kittrell	Clifford Holland, Kittrell	O. E. Perkinson, Rt. 1, Kittrell
Littleton	M. Fred Scott, Littleton	W. F. Williams, Littleton
Louisburg	Aubrey S. Tomlinson, Louisburg	J. P. Timberlake, Louisburg
Macon	R. E. Brickhouse, Warrenton	Hugh Hight, R.F.D., Macon
Maple Springs	Johnny Grant, 206 Pine St., Wake Forest	I. Shelby Leonard, Rt. 4, Louisburg
Middleburg	Charles T. Fulbright, Box 1102, Wake Forest	E. O. Young, Jr., 1841 N. Garnett, St., Henderson
Mountain Grove	No Pastor	H. R. Mosley, Box 106, Warrenton
Mt. Zion	G. G. Mister, Wake Forest	H. T. Edwards, Rt. 2, Louisburg
New Bethel	B. B. Littleton, 206 Pine St., Wake Forest	Wallace A. Duke, Rt. 1, Henderson
New Sandy Creek	John W. Woody, Rt. 1, Henderson	Cecil Faulkner, 1006 Maple St., Henderson
Norlina	Lawrence Lee, Jr., Box 261, Norlina	Rix Mustian, Rt. 2, Warrenton
Peachtree	Charles H. Wellons, Spring Hope	J. E. Savage, Spring Hope
Philadelphia	J. C. Brooks, Rt. 2, Nashville	Herman Strickland, Rt. 1, Nashville
Pilot	M. A. Pegram, Rt. 2, Zebulon	Eugene Perry, Rt. 2, Zebulon
Pine Ridge	M. A. Pegram, Rt. 2, Zebulon	Robert Moody, Louisburg
Pleasant Grove	B. A. Mitchell, Castalia	Ronald Braswell, Rt. 2, Nashville
Poplar Springs	M. A. Pegram, Rt. 2, Zebulon	J. E. Alford, Rt. 2, Zebulon
Quankie	Daniel S. Hux, Rt. 2, Halifax	Thurman L. Hux, Box 447, Roanoke Rapids
Ransdell Chapel	E. W. Greene, Rt. 5, Henderson	J. L. Denton, Rt. 1, Louisburg
Red Bud	Gene Owens, Rt. 2, Louisburg	C. L. Geyston, Rt. 1, Castalia
Reedy Creek	E. W. Greene, Rt. 5, Henderson	Carl Wilson, Rt. 2, Macon
Rock Springs	C. L. Holland, Kittrell	W. O. Phillips, Rt. 1, Louisburg
Rocky Cross	V. W. Evans, Wake Forest	Alton Strickland, Rt. 2, Middlesex
Samaria	L. Guilford Daugherty, Box 4542, Durham	O. S. Strickland, Rt. 3, Spring Hope
Sandy Creek	B. B. Littleton, 206 Pine St., Wake Forest	Ashley S. Gilliam, Rt. 2, Louisburg
Social Plains	A. D. Parish, Rt. 2, Zebulon	R. M. Alford, Rt. 2, Middlesex
Sulphur Springs	J. M. Long, Elberon	M. K. Aycock, Elberon
Union Hope	Dale Davis, Wendell	L. C. Strickland, Rt. 2, Middlesex
Vaughan	Ed Green, Rt. 5, Henderson	Tyree Callihan, Vaughan
Warren Plains	R. E. Brickhouse, Rt. 1, Warrenton	A. P. Rodwell, Warren Plains
Warrenton, North	Warren T. Bush, Box 44, Wise	M. A. Lyles, Warrenton
Warrenton	Robert Seymour, Warrenton	Frank Reams, Warrenton
White Level	T. Harold Steen, Rt. 2, Spring Hope	P. B. Murphy, Rt. 2, Louisburg
Wise	Warren T. Bush, Box 64, Wise	W. M. White, R.F.D., Norlina
Wood	A. M. Conn, Wood	F. A. Read, Wood
Totals		

TENNESSEE RIVER

Alarka	Jessie Grant, Wesser	W. R. Cody, Alarka
Almond		Claude T. Parrish, Bryson City
Antioch	W. A. House, Rt. 3, Asheville	Mrs. Sem Webb, Bryson City
Arlington	Herbert Noe, Bryson City	Baxter Ayers, Bryson City
Bear Creek	R. C. George, Robbinsville	Alton Elliott, Robbinsville
Bethabara	W. D. Owle, Cherokee	Willis Queen, Cherokee
Bethel	Arthur Randolph, Cheoah	W. B. Seymour, Tapoco
Brush Creek	T. D. Denny, Nantahala	Mrs. Lambert Marr, Needmore
Bryson City	J. G. Miller, Bryson City	Joy L. Woody, Bryson City
Buffalo	Ike Jackson, Robbinsville	John Wachacha, Robbinsville
Cedar Cliff	Arvil Waldroup, Robbinsville	Garland McGuire, Robbinsville
Cold Springs	J. M. Woodard, Almond	N. C. Clampitt, Bryson City
Dan Springs	E. B. Lindsay, Bryson City	Gordon Arvey, Needmore
Deep Creek	E. H. Dorsey, Bryson City	Bruce Fuller, Bryson City
East Alarka	Claude Taylor, Almond	Roy Cochran, Bryson City
Ela	J. L. Hyatt, Shoal Creek	Cecil Morgan, Bryson City

TAR RIVER—Continued

Churches	Services	Money Expended for New Buildings	Baptisms	Total Church Membership	Sunday School Enrollment	Vacation Bible School Enrollment	Training Union Enrollment	W. M. U. Enrollment	Total Local Church Gifts (Including Pastor's Salary)	Total Mission Gifts	Grand Total (Add Last Two Totals)
Henderson:											
First	1-2-3-4	$	48	1,264	1,306	233	123	514	$ 34,187	$ 17,834	$ 52,021
North	1-2-3-4	1,383	13	373	339	105	60	35	7,194	233	7,427
South	1-2-3-4		23	251	355	80		21	10,240	487	10,727
Tabernacle	1-2-3-4		71	373	347	20		29	22,617	1,361	23,978
West End	1-2-3-4		7	303	330	87	39	75	5,082	778	5,860
Hickory Rock	1-2-3-4		3	158	113	67		44	2,870	581	3,451
Holly Grove	3		1	164	128	104		23	2,441	194	2,635
Inez	1-3	3,271	2	120	49	43		18	4,345	117	4,462
Kittrell	1-3		1	42	44	50	32	29	922	417	1,339
Littleton	1-2-3-4		7	295	195	48		54	20,769	1,607	22,376
Louisburg	1-2-3-4		31	488	334	182	52	132	10,145	4,502	14,647
Macon	2-4		3	212	115		21	36	3,172	301	3,473
Maple Spgs.	1-2-3-4		19	241	186	59		60	3,143	398	3,541
Middleburg	2-3	2,973		136	112	56		20	5,357	470	5,827
Mtn. Grove	3	1,100	13	188	137	81		18	2,112	429	2,541
Mt. Zion	1-2-4		14	236	218	87	37	90	4,148	1,050	5,198
New Bethel	1-2-3-4	1,965	9	292	215	105	62	52	6,853	1,480	8,333
New S. Creek	1-2-3-4		15	470	295	92	69	47	8,004	570	8,574
Norlina	1-2-3-4		22	306	217	118	73	142	9,754	1,858	11,612
Peachtree	1-2-3-4	16,500	21	358	254	101	89	103	4,423	558	4,981
Philadelphia	1-2-3-4		7	325	194	86		25	2,504	807	3,311
Pilot	1-2-3-4		8	508	364	68	65	127	6,698	1,530	8,228
Pine Ridge	1-2-3-4		13	242	181	83	72	46	4,986	797	5,783
Pleas. Grove	1-2-3-4			118	101	73	5	24	1,500	449	1,949
Poplar Sgs.	2-4		2	138	113	85		28	884	445	1,329
Quankie	1-2-3-4		20	206	*129	76	60	14	2,301	1,571	3,872
Ransdell Cha.	2-3		3	113	80	39			1,366	85	1,451
Red Bud	1-2-3-4		8	243	220	73		81	2,734	910	3,644
Reedy Creek	1-3		1	183	40	31	34		2,842	20	2,862
Rock Spgs.	1-2-3-4		2	177	118	46		17	2,939	1,018	3,957
Rocky Cross	2-4		5	184	95	85			1,742	477	2,219
Samaria	1-3		5	358	193	198		32	1,537	690	2,227
Sandy Creek	1-2-3-4		20	373	233	104		37	3,736	991	4,727
Social Plains	1-3			95	60	25			821	214	1,035
Sul. Springs	1-2-4		1	314	195	69	79	72	1,875	1,605	3,480
Union Hope	1-3	534	10	218	154				1,252	439	1,691
Vaughan	1-3		16	242	92	44		26	932	496	1,428
Warren Plains	1-3		5	318	192	89	28	68	2,939	1,125	4,064
Warrenton, N.	1-2-3-4		2	82	99	52		40	1,851	349	2,200
Warrenton	1-2-3-4		2	324	225	80	40	112	9,023	3,359	12,382
White Level	1-2-3-4		16	385	226	75		102	4,062	586	4,648
Wise	1-2-3-4		5	327	140	55		35	2,904	877	3,781
Wood	2-4		6	252	143	77		13	2,774	723	3,497
		$ 38,774	617	16,111	11,331	4,508	1,399	3,351	$ 280,761	$ 67,636	$348,397

TENNESSEE RIVER

Alarka	2-4	$ 1,667	9	72	84	25			$ 2,047	$ 95	$ 2,142
Almond			2	40	22	23				8	8
Antioch				*83	*35	23					
Arlington	All		4	235	139	65	112		5,430	960	6,390
Bear Creek	2-4		16	168	94	21			162	66	228
Bethabara	2	742	6	275	60	25			1,236	10	1,246
Bethel	1-3		5	93	50	23			753	710	1,463
Brush Creek	1-3		8	165	86	29			663	370	1,033
Bryson City	All	12,000	10	490	294	116	132	61	11,880	2,570	14,450
Buffalo	4		5	29	22				217	2	219
Cedar Cliff	2-4		10	199	91				1,054	169	1,223
Cold Springs	1-3			205	140	58	45		932	372	1,304
Dan Springs	2-4		7	41	66	29			422	177	599
Deep Creek	All		14	348	289				2,535	467	3,002
East Alarka	All		3	39	50	26			147	3	150
Ela	All		17	137	120				1,509	104	1,613

TENNESSEE RIVER—Continued

Churches	Pastor and Postoffice	Sunday School Superintendent and Postoffice
Franklin Grove	P. H. Jenkins, Stecoah	Vernie Cole, Bryson City
†Governor's Island	Clyde Monteith, Bryson City	Lonnie Johnson, Bryson City
Hightower	Martin Cable, Rt. 1, Asheville	Wayne Ammons, Wesser
Holly Springs	Clyde Monteith, Bryson City	Clophus Kirkland, Bryson City
Jackson Line	T. D. Denny, Nantahala	Fred Ledford Jr., Bryson City
Laurel Branch	Garfield Fuller, Franklin	Allen Gilby, Bryson City
Lone Oak	James Patton, Vonore, Tenn.	Jack Odom, Robbinsville
Long Creek	Arthur Randolph, Choah	Dewey Sharpe, Robbinsville
Maple Springs	J. M. Woodard, Almond	Dennis Freemon, Wesser
Mt. Carmel	J. D. Medlin, Prentiss	Burl Laney, Bryson City
Mountain Creek	Hoyle Bridges, Robbinsville	John Moody, Robbinsville
Mt. Nebo	C. L. Adams, Santeetlah	W. G. Moody, Robbinsville
Mt. Zion	J. S. Stanberry, Murphey	P. M. Brandle, Bryson City
Nantahala	Jessie Grant, Wesser	C. C. Lindsay, Wesser
New Hope	Edd Rickman, Vonore, Tenn.	Wayne Phillips, Robbinsville
Old Mother	J. D. Chappel, Robbinsville	Mack Calhoun, Bryson City
Panther Creek	John Odum, Robbinsville	E. F. Morris, Almonds
Robbinsville	Joe L. Orr, Robbinsville	Floyd Millsap, Robbinsville
Round Hill	Riley Ball, Bryson City	N. A. Greene, Bryson City
Santeetlah	Garnder Burchfield, Santeetlah	Clyde Orr, Robbinsville
Sawyer's Creek	John Odom, Robbinsville	Matt Bailey, Stecoah
Silvermine	Clint Grant, Nantahala	Clarence McMahan, Wesser
Spruce Grove	Garfield Fuller, Franklin	Clarence Watkins, Bryson City
Stecoah	John Odum, Robbinsville	Edd Cook, Stecoah
Sweet Gum	Harvey L. Phillips, Robbinsville	Taylor Huscusson, Robbinsville
Sweetwater	Arthur Randolph, Cheoah	Leonard Farley, Cheoah
Towstring	Shady Bales, Cherokee	Walter Cagle, Cherokee
Tuskeegee	Otis Orr, Robbinsville	S. A. Coble, Tuskeegee
Whittier	Ernest Jamerson, Sylva	Cola Adams, Whittier
Yellow Creek	Arthur Randolph, Cheoah	Dee Anderson, Yellow Creek
Totals		

THREE FORKS

Antioch	R. C. Cook, Rt. 8, Lenoir	Howard Cable, Sugar Grove
Beaver Dam	R. H. Shore, Blowing Rock	Woodrow Eggers, Reese
Beech Valley	Herring Crisp, Sugar Grove	Paul Edminster, Beech Creek
Bethel	Herring Crisp, Sugar Grove	Edmund Farthing, Sugar Grove
Bethany	Albert Tester, Blowing Rock	Marshall Farthing, Rominger
Blowing Rock	No Pastor	John Walser, Blowing Rock
Boone	L. H. Hollingsworth, Boone	Wade E. Brown, Boone
Brushy Fork	Victor Trivett, Vilas	Coy Love, Vilas
Clark's Creek	Ira Hodges, Banner Elk	W. C. Smith, Rominger
Cool Springs	Raymond Hendrix, Boone	W. W. Austin, Rt. 3, Boone
Cove Creek	Harold Songer, Sherwood	James L. Sherwood, Vilas
Elk Knob	L. H. Hagaman, Beech Creek	Sam S. South, Tamarack
Forest Grove	L. H. Hagaman, Beech Creek	J. G. Johnson, Reese
Friendship	E. O. Gore, Vilas	Russell Garland, Trade, Tenn.
Gap Creek	Rex West, Zionville	Edmond Cheek, Boone
Green Valley	L. H. Hagaman, Beech Creek	Jack Farthing, Reese
Howards Creek	W. C. Payne, Blowing Rock	O. W. Cook, Boone
Laurel Springs	Victor Trivett, Vilas	Joe Coffey, Jr., Laxon
Mabel	L. H. Hagaman, Beech Creek	Blan Norris, Sherwood
Meat Camp	Lloyd Culler, Zionville	A. E. Moretz, Boone
Middle Fork	A. C. Moody, Vilas	Mrs. Susan Triplett, Blowing Rock
Mt. Calvary	Glenn Gentry, Elk Park	Wm. Puckett, Banner Elk
Mountain Dale	Barnie Oliver, Trade, Tenn.	Burlie Cornett, Reese
Mt. Gilead	Ronda Earp, Vilas	Clyde Bunton, Heaton
Mt. Lebanon	L. H. Hagaman, Beech Creek	Paul Hayes, Vilas
Oak Grove	C. O. Vance, Boone	Ralph Beshears, Boone
Perkinsville	J. C. Glenn, Rt. 1, Boone	Boyd Cook, Boone
Pleasant Grove	Rex West, Zionville	Clint Eggers, Zionville
Poplar Grove	A. C. Moody, Vilas	Mrs. Edna Holloway, Boone
Proffit Grove	Victor Trivett, Vilas	Lloyd Bryan, Zionville
Rich Mountain	Albert Tester, Blowing Rock	James McNeil, Zionville
Rutherwood	Raymond Hendrix, Boone	Howard Parlier, Deep Gap
Shulls Mills	A. C. Moody, Vilas	C. M. Shore, Shulls Mills

TENNESSEE RIVER—Continued

Churches	Services	Money Expended for New Buildings	Baptisms	Total Church Membership	Sunday School Enrollment	Vacation Bible School Enrollment	Training Union Enrollment	W. M. U. Enrollment	Total Local Church Gifts (Including Pastor's Salary)	Total Mission Gifts	Grand Total (Add Last Two Totals)
Franklin Gr.	1-3	$ 608	12	420	240	47	78		$ 2,442	$ 612	$ 3,054
Governor's I.	1-3	1,382	3	23	45				1,383		1,383
Hightower	3		18	66	65	34			548	121	669
Holly Spgs.	2-4	478	2	158	103				934	249	1,183
Jackson Line	2-4		18	160	112	35			1,692	196	1,888
Laurel Branch	2-4		4	40	70	35			273	7	280
Lone Oak	2-4		9	280	120	70			1,727	59	1,786
Long Creek	2-4		5	139	65	25	83		953	155	1,108
Maple Spgs.	1			152	67				836	35	871
Mt. Carmel	1-3		6	143	56				177	177	354
Mtn. Creek				148	96	37			369	14	383
Mt. Nebo	2-4		4	68	55				637	3	640
Mt. Zion	1-3		4	88	146	27	60		1,735	243	1,978
Nantahala	1-3	1,182	3	141	75	32			1,554	87	1,641
New Hope	All		9	143	111	45			1,688	155	1,843
Old Mother	1-3		4	48	46	24			305	40	345
Panther Creek	2-4		3	151	70	12			707	75	782
Robbinsville	All		6	404	257	180	107	89	6,271	952	7,223
Round Hill	1-3			34	40	10			53	55	108
Santeetlah	1-3		12	45	47		30		531	38	569
Sawyer's Cr.				44	61	22			176		176
Silvermine	2-4		6	87	106	40			730	21	751
Spruce Grove	1-3			144	150				350		350
Stecoah	1-2		2	327	71	35			603	585	1,188
Sweet Gum	All		20	395	120	68			646	355	1,001
Sweetwater	2-4		26	321	169	60	89		2,349	853	3,202
Towstring	All		4	102	*45					18	18
Tuskeegee	1-3		2	229	65	55			797	13	810
Whittier	All	400	7	150	70				1,504	123	1,627
Yellow Creek	1-3		2	190	85				1,565	45	1,610
		$ 18,459	310	7,459	4,470	1,356	736	150	$ 62,522	$ 11,369	$ 73,891

THREE FORKS

Antioch	1	$		185	78	40			$ 567	$ 51	$ 618
Beaver Dam	1		8	234	152				733	227	960
Beech Valley	2		6	86	108	26	56		776	18	794
Bethel	2		5	238	199	53			1,313	457	1,770
Bethany	2	559		140	72				1,041	103	1,144
Blowing Rock	All		5	201	153	36		57	4,034	732	4,766
Boone	All		27	951	917		235	165	11,738	7,210	18,958
Brushy Fork	2	4,438	19	189	161	43	59		5,997	281	6,278
Clark's Creek	2		1	95	94				1,061	171	1,232
Cool Springs	1		15	132	64				882	118	1,000
Cove Creek	All	1,093	17	244	234	136	91	83	9,446	870	1,016
Elk Knob	1			86	40	44			255	17	272
Forest Grove	2		4	161	135		73		1,341	263	1,604
Friendship	1		5	79	72	50			559	157	716
Gap Creek	1	10,500	6	140	98	42			11,517	93	11,610
Green Valley	2		5	106	66	78			816	7	823
Howards Cr.	2			134	50				517	72	589
Laurel Spgs.	2		10	313	200			23	4,714	442	5,156
Mabel	2	124	2	73	65			15	863	161	1,024
Meat Camp	3			221	157		36		776	259	1,035
Middle Fork	2	234	4	144	71	60			1,606	236	1,842
Mt. Calvary	All			222	69	24		7	2,160	224	2,384
Mtn. Dale	2		8	80	92				406	18	424
Mt. Gilead	2		1	74	45				271	127	398
Mt. Lebanon	1		4	257	129	90			1,068	129	1,197
Oak Grove	All	1,765	6	230	238	73	72	57	4,858	740	5,598
Perkinsville	All		8	184	189	103	151	46	5,871	796	6,667
Pleas. Grove	2	2,417	17	504	334	98	98		4,419	381	4,800
Poplar Grove	2		13	192	120	50	65	49	1,410	392	1,802
Proffit Grove	2		9	175	150	90			922	135	1,057
Rich Mtn.	2		4	78	67				498	14	512
Rutherwood	2		13	168	184		47	19	1,599	604	2,203
Shulls Mills	2		14	117	65	32			923	123	1,046

THREE FORKS—Continued

CHURCHES	PASTOR AND POSTOFFICE	SUNDAY SCHOOL SUPERINTENDENT AND POSTOFFICE
South Fork	Raymond Hendrix, Boone	E. R. Mikeal, Todd
Stony Fork	Rex West, Zionville	Harlen Greene, Deep Gap
Tabernacle	Lloyd Culler, Zionville	Fred Michael, Boone
Three Forks	Clifton Tuttle, Rt. 5, Lenoir	James Austin, Boone
Timbered Ridge	W. C. Payne, Blowing Rock	John Ward, Reese
Union	Raymond Hendrix, Boone	Edward Norris, Mabel
White Rock	Ned Hughes, Spruce Pine	Paul Arntt, Balm
Willowdale	E. O. Gore, Vilas	*Roy Hicks, Villas
Willow Valley	Herring Crisp, Sugar Grove	Spencer Cable, Sugar Grove
Zion Hill	W. C. Payne, Blowing Rock	Stacy Moody, Beech Creek
Zionville	Carl Triplett, Chilhowie, Va.	James R. Martin, Zionville
Mission Vacation Bible School: Boone		
Totals		

TRANSYLVANIA

Blantyre	C. E. Blythe, Rt. 4, Hendersonville	W. V. Brown, Rt. 1, Pisgah Forest
Blue Ridge	S. B. McCall, Cedar Mountain	Chas. Jones, Cedar Mountain
Boylston	John A. Cox, Box 341, Brevard	John Reid, Rt. 1, Horse Shoe
Brevard First	B. W. Thomason, Brevard	Ralph H. Ramsey, Jr., Brevard
Carr's Hill	F. T. Rose, Box 282, Brevard	Earl Parker, Rt. 1, Brevard
Carson's Creek	J. Arthur Trotter, Rt. 1, Pickens, S. C.	Henry P. Clarke, Rt. 2, Brevard
Cathey's Creek	F. T. Rose, Box 282, Brevard	W. H. Bentley, Box 602, Brevard
Dunn's Creek	Ernest McCall, Rosman	Junior Wilson, Rt. 1, Brevard
Dunn's Rock	R. E. Moody, Box 203, Slater, S. C.	George Lance, Rt. 1, Brevard
East Fork	Claude Holcombe, Rt. 1, Rosman	Roman Powell, Rt. 1, Rosman
Enon	Ralph Banning, Rt. 1, Horse Shoe	D. C. Landreth, Rt. 1, Pisgah Forest
Glady Branch	Clyde Collins, Rt. 2, Brevard	Lester Jones, Rt. 2, Brevard
Grace	John A. Cox, Box 341, Brevard	Herman H. Eaker, Box 264, Brevard
King Street	L. B. Vaughan, Rt. 2, Brevard	G. B. Burrell, Duckworth St., Brevard
Lake Toxaway		Riley Johnson, Lake Toxaway
Little River	John T. Neal, Penrose	Merrimon Shuford, Penrose
Macedonia	Gene Moore, Rt. 1, Lake Toxaway	S. V. Hall, Lake Toxaway
Middle Fork	Jessie Meece, Rt. 1, Rosman	Richard Dodson, Rt. 1, Rosman
Mt. Moriah Calvert	Roy Lindsey, Rt. 1, Taylors, S. C.	Godon Hardin, Rt. 2, Brevard
Mt. Moriah Cherryfield	L. J. Rogers, Rt. 3, Canton	O. E. Matthews, Rt. 1, Brevard
North Toxaway	R. E. Moody, Box 203, Slater, S. C.	Bill Burrell, Lake Toxaway
Oak Grove	Gene Henson, Lake Toxaway	Ray Owen, Rt. 1, Lake Toxaway
Old Toxaway		*Robert Powell, Rosman
Pisgah Forest	C. B. Rogers, Pisgah Forest	Valrey Carter, Box 113, Pisgah Forest
Rocky Hill	Z. V. Brookshire, Hendersonville	Solomon Jones, Cedar Mountain
Selica	F. A. Raines, Rosman	Ward Breedlove, Rt. 1, Brevard
Shoal Creek	Ernest McCall, Rosman	T. R. Chastain, Balsam Grove
Turkey Creek	C. E. Blythe, Rt. 4, Hendersonville	E. W. Lyday, Rt. 1, Pisgah Forest
Whitewater		*Charles Hinkle, Oakland
Zion	Fred A. Duckett, Rosman	Floyd W. Callahan, Rosman
Totals		

TUCKASEIGEE

Balsam	O. J. Beck, Waynesville	Hurbert Ensley, Balsam
Balsam Grove	Dillard Wood, Cowarts	Lonnie Morgan, Cowarts
Big Ridge	C. C. Welch, Glenville	David Pruett, Glenville
Black Mountain	O. J. Beck, Waynesville	Don Dills, Cullowhee
Buff Creek	N. L. Stephens, Waynesville	Alden McClure, Rt. 1, Sylva
Calvary	J. E. Brown, East LaPorte	John B. Childers, Green's Creek
Cashiers	H. E. Marshbanks, Six Mile, S. C.	C. W. Hooper, Cashiers
Catherine's Chapel	C. C. Conner, Tuckaseigee	Mrs. Grace Hooper, Cowarts
Cedar	Grady Cline, Speedwell	Lucy Middleton, Tuckaseigee

THREE FORKS—Continued

Churches	Services	Money Expended for New Buildings	Baptisms	Total Church Membership	Sunday School Enrollment	Vacation Bible School Enrollment	Training Union Enrollment	W. M. U. Enrollment	Total Local Church Gifts (Including Pastor's Salary)	Total Mission Gifts	Grand Total (Add Last Two Totals)
South Fork	2	$ 1,748	2	130	98	75			$ 2,604	$ 130	$ 2,734
Stony Fork	2		10	217	150	54		11	2,378	1,089	3,467
Tabernacle	2		7	52	60	45			606	272	878
Three Forks	2	2,995	10	196	178	91			5,488	314	5,802
Tim. Ridge	2		5	124	54				686	11	697
Union	2		6	204	130				805	105	910
White Rock	2	348	4	71	119	28			1,248	390	1,638
Willowdale	2	870		156	125	38	43	22	2,220	304	2,524
Willow Valley	2	1,500	5	96	99	35	58	12	476	356	832
Zion Hill	1		11	184	78		71		1,376	361	1,737
Zionville	2		6	300	157				2,663	535	3,198
Mis. Vacation B. School: Boone						43					
		$ 28,591	302	8,163	6,116	1,577	1,155	566	$ 105,517	$ 19,495	$125,012

TRANSYLVANIA

Blantyre	1-3-4	$	11	165	110	103	51		$ 1,276	$ 184	$ 1,460
Blue Ridge	2-4			52	20		20		400	28	428
Boylston	1-2-3-4	4,659	12	223	174	93	47	12	8,211	394	8,605
Brevard 1st	1-2-3-4		18	804	531	190	68	171	20,537	4,994	25,531
Carr's Hill	1-2-3-4		10	134	100	77	36	47	2,923	427	3,350
Carson's Cr.	1-2-3-4		6	51	45				150	7	157
Cathey's Cr.	1-2-3-4		16	231	86	63			1,403	184	1,587
Dunn's Creek	2-4		3	100	45				50	22	72
Dunn's Rock	2-4		11	110	63	33	42	14	902	164	1,066
East Fork	1-3		2	25	87	54			369	11	380
Enon	1-2-3-4		14	206	166	84			2,563	635	3,198
Glady Branch	1-2-3-4	574	12	244	293	187	137	79	6,862	1,014	7,876
Grace	1-2-3-4			58	177	148	78	53	9,168	203	9,371
King Street	1-2-3-4		13	175	182	58	63	43	3,400	225	3,625
Lake Tox.				97	60				670	197	867
Little River	1-2-3-4	1,260	8	286	156	80	55	96	4,656	1,557	6,213
Macedonia	2-4		2	183	58				365	144	509
Middle Fork	1-2-3-4		3	210	111	84			1,400	1,030	2,430
Mt. M. Cal.	1-2-3-4		2	140	107	66	41	51	2,691	646	3,337
Mt. Moriah Cherryfield	2-4	440	7	153	133	52	54	53	1,854	873	2,727
N. Toxaway	2-4	698	2	72	75	63	40		1,418	106	1,524
Oak Grove	1-2-3-4		19	193	175	109	92	84	1,810	555	2,365
Old Toxaway				*65	*48						
Pisgah Forest	1-2-3-4		20	280	204	132	57	30	7,251	625	7,876
Rocky Hill	1-2-3-4			103	80			13	1,269	268	1,537
Selica	1-3		3	54	43				160	46	206
Shoal Creek	1-3		3	211	66				680	73	753
Turkey Creek	2-3-4-5		7	260	180	124	57		3,320	446	3,766
Whitewater				*53	*40						
Zion			1	165	170	181	45	18	6,975	275	7,250
		$ 7,631	205	5,103	3,785	1,981	983	764	$ 92,733	$ 15,333	$108,066

TUCKASEIGEE

Balsam	1-3	$	5	500	90				$ 196	$ 140	$ 336
Balsam Gr.	1		1	86	70				228	137	365
Big Ridge	2-4		4	66	48	31	48		168	72	240
Black Mtn.	1-3	7,262	4	127	110	57			7,452	77	7,529
Buff Creek	1-4-5		1	303	146	33	81	20	882	480	1,362
Calvary	2-3		4	28	75	29			364	182	546
Cashiers	1-3		7	94	51				1,234	102	1,336
Cath. Chapel	3			30	40				15	5	20
Cedar	1-3		4	116	52				61	10	71

TUCKASEIGEE—Continued

Churches	Pastor and Postoffice	Sunday School Superintendent and Postoffice
Cullowhee	Rowland Pruetts, Cullowhee	G. T. Hampton, Cullowhee
Dick's Creek	Robert Parris, Green's Creek	John L. Brown, Box 622, Sylva
Dodging Ridge	C. L. Allen, Waynesville	Wallace Wood, Argura
East Fork	Joe Bishop, Gay	W. D. Buchanan, Green's Creek
East Sylva	Clyde Collins, Sylva	Vernon Jamison, Sylva
Green's Creek	Joe Messer, Rt. 2, Whittier	Walter Green, Green's Creek
Hamburg	C. C. Welch, Glenville	Cameron Breedlove, Glenville
Heady Mountain		Roy Rice, Cashiers
Hyatts Chapel	Joe Messer, Rt. 2, Whittier	Charlie Ward, Whittier
Jarrett Memorial	Ralph Nix, Dillsboro	R. B. Parnell, Sylva
John's Creek	Hubert Bryson, Rt. 1, Sylva	Bob Shelton, Cowarts
Little Savannah	D. C. Hooper, Erastus	Don Frizzell, Webster
Locust Field	Robert Parris, Green's Creek	Richard Sutton, Dillsboro
Long Branch	O. J. Beck, Waynesville	G. B. Hall, Sylva
Lovedale	Ben Cook, Sylva	F. E. Parker, Sylva
Moses Creek	L. H. Crawford, Rt. 1, Sylva	*Huff Hooper, East LaPorte
Mt. Pleasant		Allen Crawford, Balsam
New Savannah	Jarvis Underwood, Waynesville	Freeman Buchanan, Gay
Oak Ridge	J. C. Millsap, Tuckaseigee	V. C. Mathis, Argura
Old Savannah	Robert Parris, Green's Creek	General Sutton, Dillsboro
Pine Creek	J. M. Tucker, Erastus	Will Crawford, Erastus
Rockdale	Martin Cable, Bingam Heights, Rt. 1, Asheville	Gardner Gunter, Rt. 2, Whittier
Scotts Creek	B. S. Hensley, Sylva	Joe Sellers, Sylva
Shoal Creek	O. J. Beck, Waynesville	James Ridgeway, Cherokee
Sol's Creek	J. C. Millsap, Tuckaseigee	*Bertie Brown, Argura
Speedwell	D. C. Hooper, Erastus	Harley Fox, Speedwell
Sylva		Carl Corbin, Box 137, Sylva
Trout Creek	Frank Brooks, Dillsboro	Walter Sims, Tuckaseigee
Tuckaseigee		J. J. Hooper, Tuckaseigee
Webster	Forest Blankenship, Sylva	Alvin Fullbright, Webster
White Rock	Osborne Angel, Sylva	Walter Bryson, Speedwell
Wilkesdale	F. P. Blankenship, Sylva	Fred Cope, Box 306, Sylva
Wilmont	Joe Messer, Rt. 2, Whittier	Walter Bradley, Rt. 2, Whittier
Wolf Creek	J. C. Millsap, Tuckaseigee	*Algie Galloway, Argura
Yellow Mountain	Lyman Wilson, Highlands	J. Q. Hedden, Erastus
Zion Hill	Ernest Jameson, Sylva	Lester Wilson, Gay
Ochre Hill	L. H. Crawford, Rt. 1, Sylva	J. D. Mills, Rt. 1, Sylva
Under Watchcare of the Association		
Fall Cliff	Frank Brooks, Dillsboro	Joe Haskell, Speedwell
Tilley Creek	Grady Cline, Speedwell	Junior McCall, Speedwell
Totals		

UNION

Antioch	J. B. Helms, Phifer St., Monroe	J. B. Williams, Rt. 3, Monroe
Austin's Grove	Leonard Hendrix, Wingate	Lee Edwards, Wingate
Benton's Cross Roads	Oren Honeycutt, Indian Trail	J. Carlyle Trull, Rt. 2, Monroe
Benton Heights	L. E. Bookout, King St., Monroe	Fred M. Gordon, Rt. 2, Monroe
Bethel	None	Bill Hargett, Rt. 1, Marshville
Centerview	Watt H. Penegar, Rt. 6, Monroe	H. B. Pressley, Rt. 3, Marshville
Corinth	None	Avery Parker, Rt. 5, Monroe
Deep Springs	John T. Davis, Jr., Rt. 2, Polkton	J. W. Curlee, Rt. 1, Peachland
Ebenezer	George Huggins, Marshville	Joel E. Stegall, Rt. 2, Monroe
Euto	M. L. Haywood, Rt. 2, Marshville	J. Boyd Baucom, Rt. 2, Marshville
Fairfield	Leonard Hendrix, Wingate	A. F. Moore, Rt. 2, Marshville
Faulks	E. D. Hancock, Star	Carroll Haney, Rt. 3, Marshville
Friendly	C. E. Sigman, Rt. 4, Charlotte	Paul Simpson, Rt. 1, Indian Trail
Hamilton'sCrossRds.	E. B. Elmore, Marshville	J. C. Staton, Rt. 3, Marshville
Hartis Grove	J. R. Blnachard, Rt. 2, Matthews	George B. Gaye, Rt. 2, Matthews
Herman	N. S. Joyner ,Waxhaw	Harvey Robinson, Rt. 1, Lancaster, S. C.
Hopewell	E. S. Summers, Spring St., Concord	J. Hoyle Biggers, Rt. 1, Indian Trail
Howie	C. G. Long, N. Dakota St., Charlotte	G. Lee Broome, Rt. 1, Waxhaw
King Street	N. S. Joyner, Waxhaw	H. W. Gamble, Waxhaw
Macedonia	George Huggins, Marshville	Wayne Mangum, Rt. 1, Monroe
Marshville	H. S. Mumford, Marshville	Glenn W. Stewart, Marshville
Mary Elizabeth	Cecil Jones, Rt. 6, Monroe	R. L. McWhorter, Rt. 2, Waxhaw

TUCKASEIGEE—Continued

Churches	Services	Money Expended for New Buildings	Baptisms	Total Church Membership	Sunday School Enrollment	Vacation Bible School Enrollment	Training Union Enrollment	W. M. U. Enrollment	Total Local Church Gifts (Including Pastor's Salary)	Total Mission Gifts	Grand Total (Add Last Two Totals)
Cullowhee	All	$	15	387	149	101	18	72	$ 3,000	$ 637	$ 3,637
Dick's Creek	1-3			94	44				254		254
Dodging R.	3			46	35				90		90
East Fork	1-3		5	194	135	54			1,453	91	1,544
East Sylva	All	1,990	6	300	295	76	87	70	4,325	523	4,848
Green's Creek	1-3		23	157	190	35			339	15	354
Hamburg	All		20	180	141	72	52	49	5,308	347	5,655
Heady Mtn.	2-4			37	35						
Hyatts Cha.	1-3			121	75	35			338	140	478
Jarrett Mem.	All		4	234	132	48	58	21	3,583	253	3,836
John's Creek	1-3		13	199	70	30			531	240	771
Little Sav.	2			75	42	46			136	74	210
Locust Field	1-3		1	118	53	16			462	109	571
Long Branch	1-3		4	*89	72	43			257	53	310
Lovedale	All		24	480	288	120	65	36	5,928	1,048	6,976
Moses Creek	4		1	73	63				191		191
Mt. Pleasant	1-3		9	250	110					20	20
New Savan.	2		2	66	41	24			240	24	264
Oak Ridge	3	894		60	50				1,016		1,016
Old Savannah	2-4		15	139	200	54		15	1,411	196	1,607
Pine Creek	2-4			47	69				121	253	374
Rockdale	2-4			57	130				240	65	305
Scotts Creek	All		14	666	522	139	117	133	7,175	1,889	9,064
Shoal Creek	2-4		7	159	54	25			686	424	1,110
Sol's Creek				*100	*10						
Speedwell	1-3			*211	106	65	58		300	204	504
Sylva	All		1	391	295	96	47	139	11,826	2,945	14,771
Trout Creek	1-3		13	59	47				80	224	304
Tuckaseigee	2-4		1	232	128	72		22	2,470	50	2,520
Webster		2,184	13	202	137	44		26	1,622	428	2,050
White Rock	2-3-4			37	50				50	18	68
Wilkesdale	All			141	107	98	70	53	532	133	665
Wilmont	2-4	69	3	138	187				466	27	493
Wolf Creek				*115	*30						
Yellow Mtn.	1-3		10	300	154	44	81		1,531	854	2,385
Zion Hill	2-4		1	286	266	38			1,005	32	1,037
Ochre Hill	1-3		9		97				1,649	193	1,842
Fall Cliff	2-4		4	35	70				142	83	225
Tilley Creek	2-4	350	7	28	46				84	25	109
		$ 12,749	255	7,853	5,407	1,525	782	656	$ 69,441	$ 12,822	$ 82,263

UNION

Antioch	2-4	$	5	236	140	69	60	65	$ 1,000	$ 152	$ 1,152
Austin's Gr.	2-4		5	182	195	75	73	78	1,651	1,093	2,744
Ben. Cr. Rds.	2-4		8	237	150	48	63		4,332	599	4,931
Benton Hts.	All		16	219	204	152	100	90	10,000	726	10,726
Bethel	2-4		3	134	83	51		18	1,755	467	2,222
Centerview	1-3		6	196	119	55			681	132	813
Corinth	1-2-3-4		6	235	160	92	59		4,535	768	5,303
Deep Springs	2-4		3	194	136	108			3,078	93	3,171
Ebenezer	1-2-3-4		12	173	138	67			2,692	314	3,006
Euto	2-4			68	86	67			2,313	322	2,635
Fairfield	1-3		1	213	107	51		53	2,056	74	2,130
Faulks	1-3		8	259	209				1,200	297	1,497
Friendly	All		9	127	137	52			3,094	107	3,201
Ham. Cr. Rds.	All		12	239	174	73	32	15	7,331	298	7,629
Hartis Grove	All		5	130	76	55	34		1,870	73	1,943
Herman	All		8	83	75	35	55	14	3,504	278	3,782
Hopewell	All		3	266	224	47	80	61	7,218	1,348	8,566
Howie	All		12	70	55	21			1,473	35	1,508
King Street	1-2-3-4		1	181	122	49		33	3,230	474	3,704
Macedonia	1-2-3-4		7	157	130	75	56		2,477	344	2,821
Marshville	All		17	554	458	207	94	217	12,665	9,069	21,734
Mary Eliz.	All		8	99	97	52	66	15	2,985	223	8,328

UNION—Continued

Churches	Pastor and Postoffice	Sunday School Superintendent and Postoffice
Midway	C. H. Arrowood, Marshville	J. V. Griffin, Wingate
Mill Creek	None	E. B. Deese, Sr., Rt. 3, Monroe
Mineral Springs	Charles Randle	Lester Johnston, Rt. 1, Polkton
Monroe:		
First	C. A. Francis, Monroe	John N. Bivens, Box 449, Monroe
North	Glenn Rushing, Rt. 2, Monroe	C. C. Whitley, Rt. 3, Monroe
South	B. L. Connell, Rt. 2, Monroe	Clyde Connell, Circle Dr., Monroe
West	V. T. Helms, King St., Monroe	Walter Griffin, Benton St., Monroe
Mt. Harmony	L. E. Funderburk, Rt. 3, Matthews	Hessie Sustar, Rt. 3, Matthews
Mt. Moriah	W. T. Mills, Icemoslee, Monroe	James A. Mills, Rt. 1, Pageland, S. C.
Mt. Olive	John Davis, Rt. 2, Polkton	C. B. Morgan, Rt. 2, Peachland
Mt. Pleasant	A. J. Wolfe, Rt. 4, Kershaw	Hollis H. Walden, Rt. 1, Box 695, Monroe
Mt. Zion	Randolph Robinson, Icemoslee St., Monreo	Henry C. Rape, Rt. 5, Monroe
Mountain Springs	Glenn Rushing, Rt. 2, Monroe	A. R. Brooks, Rt. 1, Monroe
New Hope	C. E. Sigmon, Rt. 4, Charlotte	James W. Edwards, Rt. 3, Monroe
New Salem	W. H. Penegar, Rt. 6, Monroe	Johnie Hunter, 504 Mangum St., Monroe
Oakview	W. H. Penegar, Rt. 6, Monroe	James Griffin, Monroe
Oak Grove	John A. Beukema, Rt. 1, Waxhaw	Yates Gordon, Rt. 6, Monroe
Olive Branch	C. H. Arrowood, Rt. 1, Marshville	H. J. Napier, Rt. 3, Marshville
Philadelphia	Eddie Reynolds, Rt. 1, Marshville	Carrol Taylor, Rt. 1, Matthews
Pleasant Hill	Cecil Jones, Rt. 6, Monroe	Lumos Austin Rt. 2, Marshville
Price Chapel	O. L. Yeargin, 503 E. Pk. Dr., Monroe	J. A. Plyler, Rt. 5, Lancaster, S. C.
Roanoke	John M. Medlin, 1315 Rollins Ave. Charlotte	W. S. Griffin, Rt. 2, Monroe
Sandy Ridge	J. B. Helms, 407 Phifer St., Monroe	John Gordon, 506 Wadesboro Ave., Monroe
Sardis	C. C. Honeycutt, Stanfield	Gale Helms, Indian Trail
Secrest Grove	W. M. Helms, Concord	Roy Helms, 204 E. Allen, Monroe
Shiloh	David Goodwin, Rt. 6, Monroe	Van Polk, Rt. 6, Monroe
Union	John Davis, Rt. 2, Polkton	Max F. Parker, Rt. 1, Monroe
Union Grove	Glenn Rushing, Rt. 2, Monroe	Leo Smith, Rt. 3, Marshville
Waxhaw		Charlie Godfrey, Rt. 2, Waxhaw
Wingate	Walter E. Sanders, Wingate	F. Bernard Helms, Wingate
Totals		

WEST CHOWAN

Ahoskie	W. P. Milne, Ahoskie	N. E. Godwin, Ahoskie
Ashley's Grove	None	J. Craig Revelle, Conway
Askewville	J. B. Hewett, Windsor	F. R. Johnson, Windsor
Aulander	None	B. B. Mitchell, Aulander
Bethany	None	J. F. White, Colerain
Bethel	E. S. Morgan, Seaboard	R. A. Daniel, Pleasant Hill
Bethlehem	J. H. Williams, Powellsville	W. A. Thomas, Ahoskie
Brantley's Grove	A. P. Mustian, Ahoskie	Thomas Chamblee, Cofield
Buckhorn	Jesse Colston, Winton	C. D. Howell, Como
Capeharts	J. O. Walton, Windsor	M. R. Cobb, Merry Hill
Cashie	W. I. Johnson, Windsor	P. R. White, Windsor
Center Grove	T. H. Williams, Powellsville	L. M. Dilday, Ahoskie
Christian Harbor	None	Earl Lowe, Harrellsville
Colerain	P. T. Worrell, Colerain	Linwood Mitchell, Colerain
Connaritsa	Richard Wynn, Roxobel	W. G. Slade, Aulander
Conway	Lonnie Sasser, Murfreesboro	L. W. Ricks, Conway
†Creech Memorial	R. T. Greene, Ahoskie	L. E. Morris, Ahoskie
Creeksville	J. M. Duncan, Murfreesboro	G. T. Futrell, Rt. 2, Conway
Earleys	Lonnie Sasser, Murfreesboro	C. R. Nichals, Rt. 1, Ahoskie
Edgewood Chapel	R. T. Greene, Ahoskie	P. H. Mitchell, Windsor
Elam	E. S. Morgan, Seaboard	C. B. Painter, Jr., Garysburg
Elm Grove	J. B. Hewett, Windsor	G. V. Mizelle, Rt. 2, Colerain
Galatia	F. B. Robinson, Seaboard	Billie Harris, Pendleton
Green's Cross	J. O. Walton, Windsor	Boyce Lawrence, Windsor
Harrellsville	L. J. Rainey, Harrellsville	R. C. Mason, Jr., Harrellsville
Hebron	J. B. Dailey, Jackson	Mason Beale, Woodland
Holly Grove	T. H. Williams, Powellsville	D. T. Harmon, Jr., Rt. 4, Ahoskie
Holly Springs	J. F. Colston, Winton	Jack Harrell, Rt. 1, Winton
Hortons	None	H. W. Greene, Aulander
Jackson	J. B. Dailey, Jackson	W. J. Beale, Jr., Jackson

UNION—Continued

Churches	Services	Money Expended for New Buildings	Baptisms	Total Church Membership	Sunday School Enrollment	Vacation Bible School Enrollment	Training Union Enrollment	W. M. U. Enrollment	Total Local Church Gifts (Including Pastor's Salary)	Total Mission Gifts	Grand Total (Add Last Two Totals)
Midway	2-4	$		159	110	82		14	$ 981	$ 200	$ 1,181
Mill Creek	1-3			245	149	61		20	2,701	455	3,156
Mineral Spgs.	1-2-3-4			111	93				2,578	248	2,826
Monroe:											
First	All		23	825	480	193	75	251	41,865	7,495	49,360
North	1-2-3-4		3	245	247	90	60	27	2,055	652	2,707
South	1-2-3-4		3	45	53	28			1,118	75	1,193
West	All		25	332	250	149	70	70	11,294	1,127	12,421
Mt. Harmony	All	1,665	2	295	224	91	79		3,948	1,750	5,698
Mt. Moriah			1	214	115	77	75	23	1,971	331	2,302
Mt. Olive				119	50	41			3,591	143	3,734
Mt. Pleasant			4	215	158	59	76		1,413	292	1,705
Mt. Zion				113	72	54	29		1,009	91	1,100
Mtn. Springs			3	224	140	92	64		4,604	15	4,619
New Hope			1	153	81	45			3,982	74	4,056
New Salem			13	354	137	105	40		3,910	476	4,386
Oakview				109	102	35	36	26	2,667	3,975	6,642
Oak Grove			6	197	163	98	75	62	8,106	889	8,995
Olive Branch			1	163	102	57			5,311	449	5,760
Philadelphia			25	379	208	136	105	106	7,186	2,121	9,307
Pleasant Hill			4	270	200	116	114	33	4,178	517	4,695
Price Chapel			13	64	82	35			2,282	206	2,488
Roanoke			8	113	73			8	1,752	455	2,207
Sandy Ridge			5	222	179	76	80	12	3,295	81	3,376
Sardis				323	143	99	68	34	2,676	579	3,255
Secrest Grove			6	242	170				5,464	190	5,654
Shiloh			3	281	215	122	100	103	7,698	1,928	9,626
Union				150	98			14	1,996	260	2,256
Union Grove			1	278	124	180			1,000	1,441	2,441
Waxhaw			11	231	132	65	71	19	3,873	2,313	6,186
Wingate			6	603	429	130	109	171	10,645	5,081	15,726
		$ 1,665	322	11,526	8,054	3,816	2,098	1,652	$ 236,289	$ 51,195	$287,484

WEST CHOWAN

Ahoskie	All	$ 17,000	12	1,168	881	250	86	418	$ 35,772	$ 20,041	$ 55,813
Ashley's Gr.	1-2-3		5	362	268	99		124	4,275	3,916	8,191
Askewville	All		3	261	225	85	45	85	5,595	1,866	7,461
Aulander	All			554	331	178	39	173	11,632	4,580	16,212
Bethany	1-2-3-4			197	151	55		22	2,330	1,000	3,330
Bethel	1-3		2	166	53	11		30	2,055	1,048	3,103
Bethlehem	1-3			133	101			38	1,553	1,574	3,127
Brantley's Gr.	1-3		2	159	111	63		43	2,114	516	2,630
Buckhorn	1-2-3-4	1,200	5	267	199	61		103	3,818	1,444	5,262
Capeharts	1-2-3-4	1,012	12	315	196		65	97	5,878	1,606	7,484
Cashie	All		17	616	318	145	59	201	7,526	3,985	11,511
Center Grove	2-4	1,907	1	259	168	75		48	4,013	1,472	5,485
Christian Har.	All			264	155	114	63	121	7,750	2,285	10,035
Colerain	All		10	564	366	152	46	176	7,693	5,015	12,708
Connaritsa	1-2-3-4		9	377	177	85	37	107	3,036	943	3,979
Conway	1-2-3-4	4,750	6	585	418	66	42	165	15,361	2,277	17,638
Creech Mem.	1-2-3-4	1,040	4	51	64		44	35	1,279	92	1,371
Creeksville	1-3		1	253	217		49	122	2,120	2,260	4,380
Earleys	3			138	101	60		66	1,302	651	1,953
Edgewood Ch.	1-2-3-4	4,891	23	78	129	64		21	6,087	146	6,233
Elam			4	258	111	32		58	2,048	961	3,009
Elm Grove	All			257	184	113		18	2,288	819	3,107
Galatia	1-2-4		10	449	334	121		126	6,325	1,149	7,474
Green's Cross	1-2-3-4	1,225		311	230	108	66	72	4,668	1,374	6,042
Harrellsville	1-2-3-4		6	301	194	98	68	81	4,020	3,210	7,230
Hebron	2			73	34			11	827	389	1,216
Holly Grove	1-3		3	77	71	43		38	2,293	779	3,072
Holly Spgs.	1-3		1	124	91			11	845	259	1,104
Hortons	1-3		9	130	93	30	30	13	1,699	445	2,144
Jackson	1-3			274	253	94	49	121	9,799	2,222	12,021

WEST CHOWAN—Continued

CHURCHES	PASTOR AND POSTOFFICE	SUNDAY SCHOOL SUPERINTENDENT AND POSTOFFICE
Kelford	None	W. L. Carter, Kelford
Lasker	T. N. Cooper, Rich Square	H. C. Davis, Rt. 2, Conway
Lawrence	Lamar Sentel, Windsor	W. W. Danials, Windsor
Lewiston	None	W. F. Minton, Lewiston
Margarettsville	Frank Robinson, Seaboard	W. C. Vaughan, Margarettsville
Mars Hill	H. G. Thompson, Colerain	Stanly Miller, Colerain
Meherrin	J. M. Duncan, Murfreesboro	Douglas Venson, Jr., Murfreesboro
Menola	Frank Robinson, Seaboard	R. V. Parker, Woodland
Merry Hill	Lamar Sentell, Merry Hill	James P. Love, Merry Hill
Mt. Carmel	Lonnie Sasser, Murfreesboro	D. B. Maddrey, Seaboard
Mt. Tabor	Lonnie Sasser, Murfreesboro	Jerome Tinkaham, Murfreesboro
Murfreesboro	W. F. Taylor, Murfreesboro	Bob F. Hill, Murfreesboro
Oak Grove	R. T. Greene, Ahoskie	Douglas R. Miller, Aulander
Pleasant Grove		Glenn Askew, Aulander
Potecasi	J. B. Dailey, Jackson	E. B. Lassiter, Potecasi
Powellsville	T. H. Williams, Powellsville	Jesse M. Askew, Rt. 1, Colerain
Republican	J. A. Pittman, Rt. 1, Windsor	Charles Collins, Windsor
Rich Square	T. N. Cooper, Rich Square	Charles Parker, Rich Square
Riverside	R. L. Trexler, Merry Hill	Clarence Williams, Merry Hill
Robert's Chapel	J. C. Ray, Severn	E. J. Burgess, Pendleton
Ross	None	C. O. White, Rt. 2, Colerain
Sandy Run	Richard Wynn, Roxobel	J. L. Morris, Roxobel
Seaboard	E. S. Morgan, Seaboard	J. B. Stephenson, Seaboard
Severn	J. C. Ray, Rt. 2, Severn	Marion L. Tyler, Margarettsville
Siloam	J. A. Pittman, Windsor	Louis Speller, Williamston
St. Johns	T. N. Cooper, Rich Square	H. O. Edwards, Rt. 2, Ahoskie
Union	H. G. Thompson, Colerain	J. L. Darden, Rt. 3, Ahoskie
Wakelon	A. P. Mustian, Ahoskie	Roy A. Matthews, Rt. 1, Colerain
Winton	J. F. Colston, Winton	Harry B. Ward, Jr., Winson
Woodland	J. D. Ross, Woodland	J. H. Liverman, Jr., Woodland
Totals		

WEST LIBERTY

Beaver Dam	Luther Swanson, Ranger	C. S. Rose, Unaka
Bell Hill	A. F. Lunsford, Suit	Thomas Helton, Suit
Culberson	W. T. Truitt, Rt. 2, Culberson	Mrs. H. G. Swain, Culberson
Fairview	Fred Stiles, Murphy	Mrs. Norine Graham, Murphy
Friendship	Edgar G. Altland, Suit	Frank E. Sparks, Suit
Hopewell	W. L. Cook, Copperhill, Tenn.	Lloyd Newman, Culberson
Hiwassee	W. A. Hedden, Murphy	J. A. Timpon, Murphy
Liberty	P. H. Hooker, Turtletown, Tenn.	Walter Anderson, Turtletown, Tenn.
Little Glade	No Pastor	*Roy McDonald, Murphy
Mt. Olive	Roy McJunkins, Isabella, Tenn.	N. A. Mason, Isabella, Tenn.
Mt. Carmel	Grady Chastain, Culberson	W. D. Simpson, Oak Park
Mt. Liberty	Wayne Crisp, Rt. 2, Murphy	Gwyn Ownley, Rt. 2, Murphy
Mt. Pleasant	George Wilson, Murphy	George Shields, Rt. 2, Culberson
Mt. Nebo	Luther Swanson, Ranger	Jessie Harton, Unaka
Mt. Moriah	Ham Coffey, Murphy	Oscar Chastain, Culberson
Macedonia	W. L. Cook, Copperhill, Tenn.	Bobbie Ledford, Copperhill, Tenn.
Pleasant Hill	W. M. Rogers, Farmer, Tenn.	Mrs. Pauline Shearer, Farmer, Tenn.
Oak Grove	Paley Helton, Culberson	M. C. Stiles, Letitia
Ogretta	Raymond Carroll, Murphy	Fred Martin, Unaka
River Valley	C. A. Vayles, Blairsville, Ga	James O. Raper, Culberson
Ranger	W. T. Truett, Culberson	Hampton Montieth, Ranger
Shoal Creek	Calvin Thompson, Rt. 2, Murphy	Miss Jipsil Allen, Suit
Swanson	Noah Stiles, Suit	Nathan Mason, Suit
Snow Hill	C. J. Thompson, Rt. 2, Murphy	Parriott Hedden, Murphy
South End	E. G. Nichols, Murphy	Lawton McDonald, Rt. 2, Murphy
Shady Grove	Edward Ledford, Marietta, Ga.	Johnny Gibson, Murphy
Simonds Chapel	Drew Lunsford, Suit	Burch McHan, Culberson

WEST CHOWAN—Continued

Churches	Services	Money Expended for New Buildings	Baptisms	Total Church Membership	Sunday School Enrollment	Vacation Bible School Enrollment	Training Union Enrollment	W. M. U. Enrollment	Total Local Church Gifts (Including Pastor's Salary)	Total Mission Gifts	Grand Total (Add Last Two Totals)
Kelford	1-2-3-4	$	2	256	102	52	31	58	$ 7,256	$ 781	$ 8,047
Lasker	1-2	3,030		241	157	40		72	4,932	1,302	6,234
Lawrence	1-2-3-4	698	3	134	60		50	32	2,445	166	2,611
Lewiston	1-2-3-4			442	299	63	25	181	5,881	3,600	9,481
Mar'ville	1-3	4,245	4	95	93	15		33	2,121	769	2,890
Mars Hill	1-2-3-4		15	459	273	180		147	2,100	2,168	4,268
Meherrin	All	12,316	10	463	366			123	16,941	2,327	19,268
Menola			1	132	84	35		55	1,608	827	2,435
Merry Hill	1-2-3-4	4,447	2	194	140		114	42	7,367	689	8,056
Mt. Carmel	1-3			153	114			43	2,378	726	3,104
Mt. Tabor	2-4		3	160	129	53	41	53	2,596	1,488	4,084
Murfreesboro	All	10,604	4	406	275	160	50	183	18,238	2,675	20,913
Oak Grove	1-3		3	100	76	10		33	947	439	1,386
Pleasant Gr.	1-2-3-4		16	331	122	37		23	2,791	873	3,664
Potecasi	2-4		4	345	259	65	51	68	4,949	2,298	7,247
Powellsville	2-4		3	324	253	96		87	3,152	1,802	4,954
Republican	1-2-3-4		1	166	119		52	67	3,888	732	4,620
Rich Square	1-2-3-4	1,777	20	337	330	102	49	147	6,013	2,101	8,114
Riverside	All	7,821	4	339	264	75	109	43	12,588	1,579	14,167
Robert's Cha.	1-2-3-4		20	220	184	35		82	6,740	1,324	8,064
Ross	1-2-3-4		3	338	209	90		30	3,444	1,401	4,845
Sandy Run	1-2-3-4	2,403	6	359	163	90		54	4,691	852	5,543
Seaboard	1-2-3-4	45,509	16	263	210	35		123	50,964	1,859	52,823
Severn	1-2-3-4		6	255	237	83	53	99	9,311	3,449	12,760
Siloam	All	1,323	3	113	103		41	16	1,923	324	2,247
St. Johns	3-4	963		200	155	77		89	3,193	1,059	4,252
Union	1-2-3-4		3	193	144	105		42	4,469	1,209	5,678
Wakelon	2-4	1,382	1	68	95	52	25	45	2,448	340	2,788
Winton	1-2-3-4		15	192	145	94		83	4,253	1,593	5,846
Woodland	All	18,705	9	211	193	82		108	24,205	944	25,149
		$146,925	322	16,510	11,587	3,928	1,479	5,005	$ 389,833	$110,030	$499,863

WEST LIBERTY

Beaver Dam	1	$	4	129	130	40	60		$ 922	$ 145	$ 1,067
Bell Hill	4		3	29	39	20	41		183	1	184
Culberson	2			60	35	35			73	3	76
Fairview	2			26	45	25			130	72	202
Friendship	4		6	210	99	50	69	10	1,500	648	2,148
Hopewell	2		1	125	46	25			564	343	907
Hiwassee	1		1	45	45	17					
Liberty	4		3	278	122	63	74		3,154	194	3,348
Little Glade				*170	*65	37				3	3
Mt. Olive	4			90	54				220	189	409
Mt. Carmel	4		7	116	85	46			1,769	191	1,960
Mt. Liberty	2		5	104	45	20			366	124	490
Mt. Pleasant	2		2	90	30	25				6	6
Mt. Nebo	2		1	151	83	25			295	72	367
Mt. Moriah	2		5	199	76	39			1,256	282	1,538
Macedonia	2		13	225	80	44			624	339	963
Pleasant Hill	4			112	100	25			876	29	905
Oak Grove	2			97	75	25			283	360	643
Ogretta	2		3	62	45	29			273	42	315
River Valley	4			16	30	20			911	15	926
Ranger	2		2	74	63	18			553	148	701
Shoal Creek	2		1	135	67				462	68	530
Swanson	2		2	112	56				586	10	596
Snow Hill	2		7	*84	62	30			466	16	482
South End	4			50	35	38			46	9	55
Shady Grove	4		7	247	72				1,764	150	1,914
Simonds Cha.	2			58	26	25			160	23	183

WEST LIBERTY—Continued

Churches	Pastor and Postoffice	Sunday School Superintendent and Postoffice
Union	Noah Stiles, Suit	Garland Hogshed, Suit
Violet	W. T. Smith, Murphy	Fred Graham, Unaka
Vacation Bible Schools:		
Bates Creek		
Old Martins Creek		
Rogers Chapel		
Nottley River Valley		
Totals		

WESTERN NORTH CAROLINA

Andrews First	J. A. Richardson, Andrews	S. D. Robinson, Andrews
Bethabara	Boyd W. Hogsed, Hayesville	Milton Ledford, Shooting Creek
Boiling Springs	Weldon West, Andrews	Wayne Abernathy, Rt. 3, Murphy
Calvary	Henry Owenby, Blairsville, Ga.	Earl Vandiver, Murphy
Downen's Creek	Boyd W. Hogsed, Hayesville	Lyle Cheeks, Hayesville
Eagle Fork	Verlin Martin, Hayesville	Mrs. Evertte Hogsed, Shooting Creek
Ebenezer		*J. E. Groves, Rt. 3, Murphy
Fire's Creek	Henry Owenby, Blairsville, Ga.	Van Roach, Hayesville
Grape Creek	Arthur Humphries, Lupton, Tenn.	Edd Buckner, Murphy
Hangingdog	Fred Stiles, Murphy	Able Palmer, Murphy
Hewitts	C. T. George, Topton	J. C. Day, Nantahala
Junaluska	Fred Pendergrass, Kyle	Lawton Hicks, Andrews
Little Brasstown	Fred Lunsford, Marble	Joe Myers, Murphy
Maltby		*Paul Lovingood, Marble
Marble Springs	A. B. Lovell, Marble	Frank Walsh, Marble
Martins Creek	C. I. Cunningham, Mruphy	H. L. Martin, Murphy
Meadow Grove	Boyd Hogsed, Hayesville	Omer Hendrix, Hayesville
Moss Memorial	J. E. Cable, Haysville	Frank Swanson, Hayesville
†Mountain View	O. C. Day, Andrews	Cecil George, Andrews
Mt. Pisgah	J. E. Cable, Hayesville	Ray Mann, Haysville
Mt. Pleasant	J. S. Stanberry, Murphy	Paul Kilpatrick, Hayesville
Mt. Zion	James Truett, Andrews	C. B. Newton, Marble
Murphy First	J. Alton Morris, Murphy	Cyrus C. White, Murphy
Murphy Second	Wade Collins, Murphy	Forest Teaguse, Murphy
New Hope	Dill Stephens, Warne	Charles Cunningham, Hayesville
Notla	Ham Coffey, Murphy	Mrs. Nora Spenser, Murphy
Old Shooting Creek	C. I. Cunningham, Murphy	Roy Galloway, Hayesville
Owl Creek	N. P. Elliott, Murphy	Robert Hoss, Murphy
Oak Grove	Jack O. Robinson, Andrews	Clint Hancock, Marble
Philadelphia	Boyd Hogsed, Hayesville	Baxter Lowe, Hayesville
Peachtree Memorial	Lester Stowe, Rt. 1, Murphy	Loyd Hendrix, Murphy
Pine Log	Virge Brown, Warne	Mont Reece, Warne
†Pisgah	Rush Cutshaw, Andrews	Walter Ellis, Andrews
Pleasant Valley	Earl Cable, Andrews	Paul McClure, Murphy
Red Marble	Francis Postell, Andrews	Carl Roper, Topton
Rowlands Creek		*George Mason, Nantahala
Shady Grove	Dill Stephens, Warne	Frank Lee, Brasstown
Shiloh	Jesse Robberson, Haysville	Vincent Trull, Hayesville
Sweet Water		*Howard Dills, Hayesville
Tomotla	Jack Palmer, Murphy	Andrew Davis, Rt. 1, Murphy
Topton	Clarence Adams, Robbinsville	Glenn McLean, Topton
Truett Memorial	L. P. Smith, Hayesville	Earl Crawford, Hayesville
Upper Peachtree	W. A. Cloer, Hayesville	*Bill Leatherwood, Murphy
Valley River	Robert Basher, Murphy	Bruce West, Andrews
Valleytown	Ralph Matheson, Robbinsville	J. B. Gregory, Jr., Andrews
Vengeance Creek	Mathy Rowland, Marble	Hoyt Lunsford, Rt. 1, Marble
Vacation Bible Schools:		
McClelland Cove		
Braltown Mission		
Mission Sunday Schools:		
Murphy, First		C. C. White, Murphy
Hangingdog		A. E. Palmer, Murphy
Totals		

WEST LIBERTY—Continued

Churches	Services	Money Expended for New Buildings	Baptisms	Total Church Membership	Sunday School Enrollment	Vacation Bible School Enrollment	Training Union Enrollment	W. M. U. Enrollment	Total Local Church Gifts (Including Pastor's Salary)	Total Mission Gifts	Grand Total (Add Last Two Totals)
Union	2	$	1	70	26				$ 192	$ 132	$ 324
Violet	2		8	102	94	32			826	399	1,225
Vacation Bi. Schools:											
Bates Creek						39					
Old Ma. Cr.						25					
Rogers Cha.						39					
Nottley R. Valley											
		$	82	3,266	1,830	856	244	10	$ 18,454	$ 4,013	$ 22,467

WESTERN NORTH CAROLINA

Andrews Fr.	All	$	29	819	364	173	144	172	$ 10,244	$ 2,501	$ 12,745
Bethabara	3		3	60	40	15			1,425	20	1,445
Boiling Spgs.	1–3			125	69	16			275	42	317
Calvary	2–4		9	98	124	28	95		1,756	216	1,972
Downen's Cr.	4		2	*67	73	27			459	18	477
Eagle Fork	2		4	29	44				248	111	359
Ebenezer				*192	*75						
Fire's Creek	1		5	87	40				69	12	81
Grape Creek	1–3		3	170	73				717	10	727
Hangingdog	2–4			273	114	24			624	213	837
Hewitts	1–3		5	104	75	34			786	49	835
Junaluska	2–4			46	69				388		388
Little Bras.	All		19	280	90	71			850	1,683	2,533
Maltby				*58	*66					19	19
Marble Spgs.	All	500	2	450	339	69	77	16	2,542	692	3,234
Martins Cr.	1–3		8	190	93	50			530	82	612
Meadow Gr.	1–3		5	94	35				471	286	757
Moss Mem.				45	63				207	190	397
Mtn. View	1–3		6	19	70	42			2,119	25	2,144
Mt. Pisgah	1–3		1	206	65	42	50		2,581	1,230	3,811
Mt. Pleasant			3	91	68	70	46	34	1,712	831	2,543
Mt. Zion	2–3		13	130	75	35			109	48	157
Murphy, Fr.	All		24	675	697	226	175	188	16,544	8,219	24,763
Murphy, S.	1–3			40	46		38		45	12	57
New Hope			1	75	46				103	15	118
Notla	2			167	113	38			567	273	840
Old Sh. Creek	2–4			159	113				517	29	546
Owl Creek	1–3			116	67	34			157	43	200
Oak Grove	All		4	71	75				630	225	855
Philadelphia	2		2	58	48				307	2	309
Peachtree M.	All		10	337	224	125	71	33	3,475	988	4,463
Pine Log	2		16	146	99	32			57	73	130
Pisgah	3		2	11	40	17			193	43	236
Pleasant Va.	2–4		9	66	48	34			1,080	119	1,199
Red Marble	2–4		15	318	183				653	587	1,240
Rowlands Cr.				*65	*51	49					
Shady Grove	2–4		4	88	40	22			1,552	61	1,613
Shiloh	2		1	*50	33				50	5	55
Sweet Water				*36	*23						
Tomotla	All		7	170	90	43	53		1,252	221	1,473
Topton	2–4			41	40	25			140	27	167
Truett-Mem.	All		2	315	315	91	88	138	3,091	798	3,889
Upper Peach.	1–3			85	100	58			390	25	415
Valley River	All		16	536	208		90		1,211	2,279	3,490
Valleytown	All		6	426	177		80		1,800	686	2,486
Ven. Creek	1–3			72	48	23			345	46	391
Vaca. Bible Schools:											
McCl. Cove						24					
Bral. Mis.						25					
Mis. Sunday Schools:											
Murphy, F.					132						
Hangingdog					57						
		$ 500	227	7,756	5,237	1,562	1,007	581	$ 62,271	$ 23,054	$ 85,325

WILMINGTON

Churches	Pastor and Postoffice	Sunday School Superintendent and Postoffice
Atkinson	Geo. W. White, Atkinson	Eswood Malpass, Atkinson
Barlow's Chapel	R. H. Lineberger, Holly Ridge	W. S. Dowless, Hampstead
Bear Branch	None	*W. H. Brinson, Currie
Bethany	L. L. King, Richlands	Lloyd Williams, Rt. 1, Richlands
Bethlehem	L. L. Johnson, Magnolia	Albert Anderson, Currie
Burgaw	None	Guy Barger, Burgaw
Canetuck	Harry J. Moore, Currie	R. H. Herring, Jr., Currie
Carolina Beach	G. P. Lanier, Carolina Beach	Carl Moore, Carolina Beach
Caswell	L. L. Johnson, Magnolia	J. G. Sherman, Rt. 1, Box 152, Atkinson
Catherine Lake	D. H. Smith, Box 261, Jacksonville	Mrs. L. M. Dobson, Richlands
Centerville	J. Bryan Dosher, Kelly	H. M. Porter, Elizabethtown
Forest Hills	Harry J. Moore, Currie	John A. Brinkley, Box 2, Burgaw
Hampstead	Daniel Page, 4401 Greenfield St., Wilmington	David W. Autry, Hampstead
Harris Creek	L. L. Barnes, Elizabethtown	Ernest Gurganus, Rt. 3, Jacksonville
Haw Bluff	Harry J. Moore, Currie	James Horrell, Ivanhoe
Ivanhoe	Dennis R. Hewett, Supply	Jessie Smith, Ivanhoe
Jacksonville	None	Wade Riggins, 310 Warn St., Jacksonville
Long Creek	J. E. Allard, 4213 Cedar Ave., Wilmington	Clifford Warters, Burgaw
Maffitt Village	Geo. W. Dowd, 233 Davie Dr., Wilmington	C. A. Liles, 204 Calhoun Dr., Wilmington
Maple Hill	C. L. Turner, Watha	Geo. Cowan, Maple Hill
Masonboro	Milton Boone, Rt. 2, Box 30, Wilmington	J. R. Hollis, c/o Court House, Wilmington
Moore's Creek	None	Clyde Moore, Currie
Mt. Holly	C. L. Turner, Watha	J. H. McMillan, Watha
Myrtle Grove	J. E. Allard, 4213 Cedar Ave., Wilmington	J. R. Teachey, Rt. 2, Box 141, Wilmington
New Hope	W. R. Moorehead, Rt. 2, Leland	Lloyd Bordeaux, Leland
Olivet	J. K. Woody, Jr., 508 Princess St., Wilmington	R. H. Wallker 200 Victoria Dr., Wilmington
Penderlea	Dennis Hewett, Supply	C. M. Williamson, Willard
Providence	M. A. Conrad, Holly Ridge	Bill Rowe, Box 673, Holly Ridge
Riley's Creek	E. C. Watson, Jr., Rocky Point	C. T. Brown, Rocky Point
Salem	J. C. Spivey, 305 Church St., Wilmington	H. V. Justice, Sr., Snead's Ferry
Sea Gate	Paul C. Nix, Rt. 3, Box 108, Wilmington	Charley Smith, Rt. 3, Box 392, Wilmington
Shiloh	None	E. L. Parker, Watha
Silver Lake	T. O. Lunsford, Kure's Beach	R. L. Downing, Rt. 2, Box 437, Wilmington
Teachey	E. B. Stewart, Teachey	Ray B. McMillan, Teachey
Vista	R. H. Lineberger, Holly Ridge	R. J. Batson, Rt. 1, Hampstead
Wallace	Eugene Poston, Box 149, Wallace	George Finch, Wallace
Watha	C. L. Turner, Watha	Paul Cowan, Watha
Wells Chapel	None	C. Bland Carr, Rt. 1, Willard
Willard	C. L. Turner, Watha	Willie Murray, Willard
Wilmington:		
Calvary	E. W. Pate, 227 Kenwood Ave., Wilmington	W. C. Murray, 5042 Pine St., Wilmington
East Wilmington	Fred L. Kelly, 137 Mercer Ave., Wilmington	A. B. Cannon, 206 Live Oak Ave., Wilmington
First	Randolph L. Gregory, 15 Forest Hills Drive, Wilmington	W. L. Jones, 1506 Ann St., Wilmington
Gibson Avenue	J. H. Gainey, 2118 Gibson Ave., Wilmington	C. S. Willoughby, 47 Hudson Dr., Wilmington
Lake Forest	James Crisp, Jr., 25 Lee Dr., Wilmington	Tom Benton, 10 Pinecrest Parkway, Wilmington
Southside	Guy C. Moore, 718 S. 5th St., Wilmington	M. V. Hugham, 1706 Orange St., Wilmington
Sunset Park	John E. Lawrence, 206 Central, Blvd. Wilmington	Chas. B. Johnson, Jr., 2720 Van Buren St., Wilmington
Tabernacle	John C. Searcy, 509 Ann St., Wilmington	C. J. Mercer, 146 Colonial Cr., Wilmington
Temple	W. J. Stephenson, 1810 Market St., Wilmington	C. W. Henderson, 1936 Church St., Wilmington
Winter Park	None	A. M. Sholar, Jr., 4803 Cedar St., Wilmington
Wrightsboro	O. A. Wright, Castle Hayne Rd., Wilmington	J. F. Tyre, Rt. 1, Castle Hayne
Missions:		
Calvary		*T. H. Barnhill, 21 Lee Dr., Lake Forest
Five Mile Mission of Bethany		
Totals		

WILMINGTON

Churches	Services	Money Expended for New Buildings	Baptisms	Total Church Membership	Sunday School Enrollment	Vacation Bible School Enrollment	Training Union Enrollment	W. M. U. Enrollment	Total Local Church Gifts (Including Pastor's Salary)	Total Mission Gifts	Grand Total (Add Last Two Totals)
Atkinson	1-3	$ 2,224	3	300	226	75	90	30	$ 5,663	$ 1,652	$ 7,315
Bar. Chapel	1-2-3-4			124	79	45		44	2,521	851	3,372
Bear Branch				*76	*40				*120		120
Bethany	1-2-4		10	68	156	92			809	80	889
Bethlehem	2-4	21	3	91	45				487	254	741
Burgaw	All	3,309	15	471	291	74	59	88	13,422	2,339	15,761
Canetuck	2-4		3	65	33		18		909	152	1,061
Carolina B.	All		5	188	160	57	77	42	6,743	986	7,729
Caswell	4	124		35	14	5			173	24	197
Catherine L.	2-4	347		41	40		17		1,039	50	1,089
Centerville	1-2-3-4			212	178	79	40	40	2,346	837	3,183
Forest Hills	2-4	1,100	5	68	96		42	17	2,073	270	2,343
Hampstead	All	1,000	2	61	83	70	64	43	3,286	308	3,594
Harris Creek	1-3		8	57	70	53	50		1,500	43	1,543
Haw Bluff	1-3	3,000	4	130	120	50	74	33	4,904	1,458	6,362
Ivanhoe	2-4		9	65	62	53	56		2,808	100	2,908
Jacksonville	All		32	737	552	143	95	206	26,920	3,477	30,397
Long Creek	1-3	3,245	7	134	116	56	54	34	4,113	301	4,414
Maffitt Village	All	4,233	31	527	388	283	68	113	11,680	855	12,535
Maple Hill	4		2	68	66				846	133	979
Masonboro	All		10	309	247	103	92	22	11,673	1,497	13,170
Moore's Creek	1-3			77	67			13	1,070	416	1,486
Mt. Holly	2	3,478	2	127	77			29	5,672	564	6,236
Myrtle Grove	2-4		11	73	103	71	49	50	1,855	188	2,043
New Hope	1-3		1	47	47	23			1,914	410	2,324
Olivet	All		32	93	184	92	92	81	4,991	256	5,247
Penderlea	1-3		11	89	131	65	82	74	1,770	117	1,887
Providence	All		7	127	149	56	13	10	3,800	646	4,446
Riley's Creek	All	3,000	12	237	219	116	69	67	8,339	1,169	9,508
Salem	1-3		2	107	195	111		35	5,908	649	6,557
Sea Gate	All		69	441	330	129	120	107	12,132	2,647	14,779
Shiloh	2-4		18	292	163	72	79	18	3,128	2,608	5,736
Silver Lake	All		24	57	97	44	48	14	2,254	82	2,336
Teachey	1-2-3-4	2,306	1	165	149	118	38	35	5,783	1,076	6,859
Vista	1-2-3-4		1	71	66	31			1,254	146	1,400
Wallace	All		132	812	652	233	157	296	50,836	6,977	57,813
Watha	1-3	250	1	87	79	50	32	11	2,024	455	2,479
Wells Chapel	1-2-3-4		6	298	137	146	109	119	5,509	1,237	6,746
Willard	1-3			193	89	71		25	886	249	1,135
Wilmington:											
Calvary	All	11,348	69	736	564	210	96	192	22,301	4,547	26,848
E. Wil.	All		38	238	170	114	68	22	5,794	496	6,290
First	All	19,332	43	1,540	971	162	119	282	63,242	21,064	84,306
Gibson Ave.	All		27	335	214	138	79	82	9,889	838	10,727
Lake Forest	All	2,097	34	195	279	176	88	60	6,478	326	6,804
Southside	All		24	707	444	102	57	133	12,972	3,847	16,819
Sunset Pk.	All	21,646	80	887	923	454	220	296	37,304	7,911	45,215
Tabernacle	All		40	375	296	205	83	92	10,059	591	10,650
Temple	All	29,446	10	849	701		119	245	62,476	8,133	70,609
Winter Park	All		21	545	434	149	94	126	14,011	7,602	21,613
Wrightsboro	All		16	479	345	152	124	36	11,280	2,753	14,033
Missions:											
Calvary					30						
Five Mile Mis. of Bet.					36						
		$111,506	881	14,106	11,403	4,528	2,931	3,262	$ 478,966	$ 93,667	$572,633

YADKIN

CHURCHES	PASTOR AND POSTOFFICE	SUNDAY SCHOOL SUPERINTENDENT AND POSTOFFICE
Arlington	D. L. Temple, Jonesville	Bill Wagoner, Jonesville
Bear Creek	W. C. Barkley, Troutman	Ervin Angell, Mocksville, Rt. 2,
Bethel	Jesse M. Head, Rt. 3, Yadkinville	Clyde Hanes, Rt. 1, Yadkinville
Boonville		H. B. Gentry, Boonville
Charity	E. G. Jorden, Elkin	Bill Comer, Boonville
Courtney	Raymond E. Connell, Mocksville	J. K. Miller, Rt. 1, Cana
Deep Creek	M. F. Reavis, Rt. 2, Yadkinville	Henry Lee Shore, Cana
East Bend	J. C. Shore, Rt. 2, East Bend	Thomas A. Honeycutt, East Bend
Enon	J. C. Shore, Rt. 2, East Bend	B. W. Huffman, Rt. 1, Pfafftown
Flat Rock	Guy Cain, Hamptonville	T. F. Miller, Hamptonville
Forbush	J. P. Whisenant, Yadkinville	Jasper Phillips, Yadkinville
Friendship	G. A. Tucker, Pilot Mountain	Junior Matthews, East Bend
Huntsville	M. F. Smith, Urban St., Winston-Salem	Bill Baity, Cana
Island Ford	W. M. Belcher, Jonesville	Hazel Knight, Jonesville
Jonesville		Bill Hartsell, Jonesville
Mt. Bethel	Richard Day, Elkin	Milton Sewell, Rt. 1, Pfafftown
Mtn. View	L. J. Pardue, Elkin	R. L. Hall, Cycle
Mt. Zion	Irvin Wallace, Rt. 2, Harmony	Warren Hemric, Rt. 3, Yadkinville
New Hope	Tommy, Luffman, Elkin	David Mason, Statesville
North Oak Ridge	Irvin Wallace, Rt. 2, Harmony	Glenn Brown, Rt. 2, Boonville
Richmond Hill	A. C. Larrimore, 1315 Fairway St., Winston-Salem	Fred R. Williard, Rt. 1, East Bend
Rock Spring	J. G. Allgood, Yadkinville	Mrs. R. D. Smith, Rt. 2, Harmony
Sandy Springs	H. W. Hutchens, Rt. 2, Mocksville	Roy Anderson, Rt. 1, Mocksville
Shady Grove	Charles H. Jones, Rt. 2, Boonville	Odell Grace, Rt. 2, Boonville
South Oak Ridge	H. W. Hutchens, Rt. 2, Mocksville	Bynum Reavis, Rt. 3, Yadkinville
Swaims	George M. Walters, Elkin	Herman Burcham, Rt. 2, Boonville
Turner's Creek	A. E. Gentry, Pinnacle	Curman Sprinkle, Yadkinville
Union Grove	M. F. Reavis, Rt. 2, Yadkinville	Frank Hobson, Rt. 1, Boonville
West Bend	None	J. F. Robertson, Rt. 1, Lewisville
Yadkinville	Baxter Phillips, Yadkinville	Max Welborn, Yadkinville
Yadkin Valley	A. C. Cheshire, Rt., Mocksville	Gray Matthews, Rt. 1, Advance
Totals		

YANCEY

Bald Creek	Lester Edwards, Weaverville	Vance Hensley, Bee Log
Bank's Creek	Elzie Ray, Rt. 1, Burnsville	Coy Fox, Rt. 1, Burnsville
Blue Rock	Ade Buchanan, Rt. 1, Green Mountain	Arvil Thomas, Rt. 2, Burnsville
Bolen's Creek	A. Z. Jamerson, Burnsville	Harold Harris, Star Rt., Burnsville
Brown's Creek	R. A. Pate, Micaville	Floyd Huskins, Celo
Burnsville, First	C. B. Trammel, Burnsville	Dawson Briggs, Rt. 2, Burnsville
Burnsville, West	E. G. Adkins, Burnsville	Bill Hullet, Rt. 1, Burnsville
Byrd's Chapel	Cecil Ponder, Stocksville	Fonz Whitson, Ramsaytown
Cane River	J. C. Brown, Cranberry	Bill Ball, Rt. 1, Burnsville
Claymound	Charlie Woody, Spruce Pine	Nick Gouge, Micaville
Concord		Ransom Ridde, Star Rt., Burnsville
Crabtree	Ralph Young, Burnsville	Haskel McCurry, Rt. 2, Burnsville
Double Island	C. A. Buchanan, Rt. 1, Toecane	Lowe Thomas, Rt. 1, Green Mountain
Elk Shoal	Cecil Ponder, Stocksville	Lester Proffitt, Rt. 1, Burnsville
Fairview	Ade Buchanan, Rt. 1, Green Mountain	Roger Cook, Rt. 2, Burnsville
Hall's Chapel		Lewis Edge, Rt. 2, Burnsville
Indian Creek	Jesse Hughes, Burnsville	Mrs. Frank Wilson, Cane River
Ivy Gap	Lester Edwards, Weaverwille	Nelson Chandler, Rt. 2, Mars Hill
Jack's Creek	R. A. Pate, Micaville	Malt Hensley, Rt. 1, Burnsville
Laurel Branch	R. A. Pate, Micaville	Miss Louise Jamerson, Pensacola
Locust Grove	No Report	*Henry Murphy, Huntdale
Mt. Mitchell	Gordon Chrisawn, Marion	J. C. Robinson, Hamrick
Mt. Pleasant	R. L. Painter, Balm	Bruce Tomberlin, Burnsville
Pleasant Gap	Ralph Young, Burnsville	George Hall, Micaville
Pleasant Grove	Floyd Ledford, Rt. 1, Bakersville	Ward D. Woody, Rt. 1, Green Mountain
Pleasant Valley	Lloyd Ponder, Rt. 1, Mars Hill	Herman Penland, Rt., Burnsville
Price's Creek	Elzie Ray, Rt. 1, Burnsville	Coy Austin, Cane River
Riverside	Ralph Young, Burnsville	T. K. Riddle, Rt. 1, Burnsville
South Estatoe	H. P. Hicks, Celo	Lewis Shufford, Celo
Upper Shoal Creek	James Beaver, Rt. 2, Burnsville	Lee DuLaney, Windom
Windom		Dillard Wilson, Rt. 2, Burnsville
Young's Chapel	T. J. Willis, Rt. 1, Toecane	Yates Laws, New Dale
Zion	Steve Clark, Toledo	E. B. Bailey, Toledo
Totals		

YADKIN

Churches	Services	Money Expended for New Buildings	Baptisms	Total Church Membership	Sunday School Enrollment	Vacation Bible School Enrollment	Training Union Enrollment	W. M. U. Enrollment	Total Local Church Gifts (Including Pastor's Salary)	Total Mission Gifts	Grand Total (Add Last Two Totals)
Arlington	All	$ 2,850	31	295	245		64	24	$ 9,394	$ 759	$ 10,153
Bear Creek	1-2-3		5	182	121			20	2,378	105	2,483
Bethel	1-2-3-4			183	115	83		23	2,268	141	2,409
Boonville	All	2,500	16	347	350	101	34	138	9,378	1,434	10,812
Charity	2-4		19	311	248	110		24	4,142	764	4,906
Courtney	All		3	275	167	104	64	39	4,378	530	4,908
Deep Creek	2-4		1	331	230	52	48	57	3,493	1,182	4,675
East Bend	1-3	20,000	16	149	203	67		63	11,252	247	11,499
Enon	1-2-3-4		7	402	319	104	88	73	6,967	1,411	8,378
Flat Rock	1-2-3-4		8	389	225	86	65	95	2,338	1,752	4,090
Forbush			2	311	192	81	65	114	6,741	3,516	10,257
Friendship			12	195	155	71		66	340	511	851
Huntsville	2-4	433	2	121	63		38		1,048	30	1,078
Island Ford	All		22	246	242	106		27	9,893	180	10,073
Jonesville	All	14,830	1	348	206	136	76	92	11,215	2,814	14,029
Mt. Bethel	2-4		6	98	85	55			1,053	34	1,087
Mtn. View	2-4		3	290	170				1,995	232	2,227
Mt. Zion	1-3-4		3	106	135		35		1,711	147	1,858
New Hope			6	227	163		51		431	413	844
N. Oak Ridge	1-3		5	293	138	72			3,024	481	3,505
Rich. Hill	2-4	1,720	6	239	230			25	3,621	515	4,136
Rock Spring	1-2-4			114	107				1,175	323	1,498
Sandy Springs	2-3-4		17	287	200	64			2,960	746	3,706
Shady Grove	All		8	236	150				5,034	382	5,416
South O. R.	1-2-4			234	155	95	46	47	1,632	455	2,087
Swaims	2-4		6	450	226				4,378	802	5,180
Turner's Cr.	2-4	790	2	224	102				1,171	121	1,292
Union Grove	3		4	285	297			20	2,738	125	2,863
West Bend	2-4	805		40	50			23	1,166	160	1,326
Yadkinville	All	5,229	5	204	135	87		70	10,193	961	11,154
Yadkin Valley	1-3-4		5	170	171	74	65	16	2,669	463	3,132
		$ 49,157	221	7,582	5,595	1,548	739	1,056	$ 130,176	$ 21,736	$151,912

YANCEY

Bald Creek	2-4	$	5	245	152	65			$ 2,387	$ 108	$ 2,495
Bank's Creek	1-2		5	31	59	40			164	56	220
Blue Rock	2			129	59				480	71	551
Bolen's Creek	All		6	155	149	62	59	63	3,326	680	4,006
Brown's Cr.	2-3-4		2	277	110	81	45	11	2,310	365	2,675
Burn., First	All		17	564	295	94	97	133	14,702	3,330	18,032
Burns., West	1-2-3-4		3	151	158	103	45	40	1,418	269	1,687
Byrd's Cha.	1-3		5	176	102				591	85	676
Cane River	1-3		13	250	103				1,347	278	1,625
Claymound	1-3		3	71	43	13			1,089	77	1,166
Concord	4			40	41				225	14	239
Crabtree	2-4		3	66	94				895	168	1,063
Double Island	1-3			272	180				1,084	78	1,162
Elk Shoal	2-4		6	257	142				960	258	1,218
Fairview	1-3		4	78	81				586	112	698
Hall's Chapel	2			57	40				210		210
Indian Creek	1-2-3-4		4	78	70	50			522	129	651
Ivy Gap	2-4		9	279	84				605	35	640
Jack's Creek	1-2-4		3	82	92	84	45	20	1,407	703	2,110
Laurel Branch	1-3			55	47	69		9	1,480	235	1,715
Locust Grove				44	*43						
Mt. Mitchell	2-4		4	156	57				543	74	617
Mt. Pleasant	1-2-3-4		2	316	125	58	52	8	1,667	702	2,369
Pleasant Gap	1-2-4		5	118	126				1,557	357	1,914
Pleas. Grove	1-3		2	218	101	23		6	1,814	147	1,961
Pleas. Valley	2-4		2	194	51				550	20	570
Price's Creek	1		2	119	123				395	72	467
Riverside	1-3		3	104	104	50	43		753	135	888
South Estatoe	1-2-3-4		3	289	149	69	74	19	2,719	205	2,924
Upper Sh. Cr.	1-3			43	50				1,730	126	1,856
Windom	2-4		23	113	102				2,255	484	2,739
Young's Cha.	1-3			119	107				2,201	56	2,257
Zion	1-2-3-4		3	164	142	52	41		2,741	71	2,812
		$	137	5,310	3,381	913	501	309	$ 54,713	$ 9,500	$ 64,213

YATES

Churches	Pastor and Postoffice	Sunday School Superintendent and Postoffice
Alston Avenue	H. A. Basden, Rt. 4, Durham	Mrs. Roy Hilliard, 1909 Noble St., Durham
Angier Avenue	C. N. Royal, 301 N. Driver Ave., Durham	L. P. Seagroves, Jr., 207 S. Driver Ave., Durham
Bells	O. David Poe, Box 12, Olivia	R. W. Seymour, Rt. 2, Apex
Berea	Tearle P. Brown, 2313 Alston Ave., Durham	B. M. Duke, Rt. 3, Durham
Bethesda	Raymond C. Lanier, Rt. 4, Box 146, Durham	Robert Goodwin, 1605 S. Miami Blvd., Durham
Braggtown	J. Marshall Walker, 2105 Roxboro Rd., Durham	Edwin B. Clements, Bon Air Ave., Durham
Butner	Hal M. Helms, Butner	Norman B. Kelly, Butner
Calvary	William Bennett, 923 Mangum St., Durham	Clifton Watson, 215 Lynn Rd., Durham
Cedar Fork	Gerald W. Maylor, Rt. 1, Morrisville	H. H. Green, Rt. 1, Morrisville
Cheek Heights	James L. Pollard, 826 Hardee St., Durham	John Hancock, 220 E. Geer St., Durham
Durham Memorial	J. H. Pernell, 2530 Rochelle St., Durham	Roy M. Watson, 2505 Ross Rd., Durham
Ebenezer	R. E. Scarlette, Rt. 3, Hillsboro	*W. A. Dunnagan, Rt. 2, Durham
Edgemont	W. Bryant Carr, 405 N. Hyde Park Ave., Durham	D. C. Markham, 301 Benjamine St., Durham
Ephesus	F. Wilbur Helmbold, Rt. 1, Durham	G. C. King, Rt. 3, Chapel Hill
Faith	Warren E. Kerr, 1008 Holloway St., Durham	V. W. Sherron, Rt. 6, Durham
First	J. Winston Pearce, 911 W. Markham Ave., Durham	Dennis W. Hockaday, First Baptist Church, Durham
Gorman	Thos. L. Reece, Rt. 5, Durham	Harvey Wall, 1606 E. Geer St., Durham
Grace	H. B. Anderson, 1104 N. Mangum St., Durham	W. W. Sprouse, 609 E. Markham Ave., Durham
Grey Stone	B. E. Morris, 1010 Broad St., Durham	E. J. King, 815 Eighth St., Durham
Guess Road	W. Chess Smith, 2414 Guess Rd., Durham	Stuart W. Phipps, Rt. 5, Durham
Holloway Street	Z. B. Teel, 1723 E. Main St., Durham	C. H. Collie, 1117 Flora St., Durham
Immanuel	F. H. Marshall, 313 Alexander Ave., Durham	B. M. Spain, 2610 Knox St., Durham
Lakewood	E. Lamar Kincaid, 1603 Lakewood Avenue, Durham	J. Troy Jones, 2412 Pickett Rd., Durham
Lowe's Grove	No Pastor	E. E. Ferrell, Rt. 3, Durham
Lystra	T. Max Linnens, Box 988, Wake Forest	H. C. Dollar, Rt. 3, Chapel Hill
Mt. Gilead	Gerald C. Primm, Box 27, Pittsboro	C. E. Hackney, Bynum
Mt. Hermon	C. C. Edinger, Rt. 1, Durham	Marvin Couch, Rt. 2, Durham
Mt. Moriah	Leo T. Bridgers, 1005 Park Ave., Durham	J. V. Pickett, Rt. 1, Durham
Mt. Pisgah	C. E. Byrd, Rt. 3, Apex	W. R. Markham, Rt. 3, Durham
Olive Branch	G. F. Lipe, 804 Second St., Durham	Ben L. Shaw, Rt. 6, Durham
Olive Chapel	Willis Bennett, Rt. 3, Apex	A. C. Lawrence, Rt. 3, Apex
Plain View	Carroll Taylor, 501 N. Mangum St., Durham	M. L. Smith, Rt. 6, Durham
Pleasant Hill	O. David Poe, Olivia	Clarence Rogers, Rt. 1, Pittsboro
Red Mountain	L. A. Norman, Wake Forest	W. A. Crabtree, Rt. 2, Durham
Roberson Grove	H. L. Nichols, Rt. 4, Durham	R. B. Dawson, Rt. 6, Durham
Rose of Sharon	Hugh E. Cherry, 1½ Dixie Trail, Raleigh	Jesse Evans, Martin St., Durham
Temple	Charles A. Maddry, 1405 Arnette Avenue, Durham	C. J. Moody, 718 Chapel Hill St., Durham
Watts Street	Warren Carr, 1024 Urban Ave., Durham	Vivian A. Parks, 1821 Hillcrest Dr., Durham
Westwood	Robert L. Costner, 1008 Broad St., Durham	Charles Claycomb, 2114 Club Blvd, Durham
Yates	Charles F. Smith, 2818 Chapel Hill Road, Durham	V. A. Shore, Jr., 2915 Uni. Dr., Durham
Mission Vacation Bible School: Wilkerson Avenue		
Totals		

YATES

Churches	Services	Money Expended for New Buildings	Baptisms	Total Church Membership	Sunday School Enrollment	Vacation Bible School Enrollment	Training Union Enrollment	W. M. U. Enrollment	Total Local Church Gifts (Including Pastor's Salary)	Total Mission Gifts	Grand Total (Add Last Two Totals)
Alston Ave.	All	$ 731	9	162	81	119	------	15	$ 4,363	$ 287	$ 4,650
Angier Ave.	All	--------	28	1,671	882	266	185	197	23,778	11,671	35,449
Bells	1-3	3,728	8	332	269	88	------	114	6,207	648	6,855
Berea	All	--------	9	293	139	144	42	11	3,770	995	4,765
Bethesda	All	--------	71	909	945	304	321	336	24,704	12,822	37,526
Braggtown	All	--------	31	671	597	170	102	221	25,679	3,900	29,579
Butner	All	--------	18	123	181	------	102	35	5,160	352	5,512
Calvary	All	--------	10	151	197	52	66	34	10,409	322	10,731
Cedar Fork	All	1,800	5	216	219	82	------	78	5,203	1,152	6,355
Cheek Hts.	All	1,700	22	226	209	125	------	25	5,367	820	6,187
Durham Me.	All	--------	46	421	391	201	94	151	20,233	1,433	21,666
Ebenezer	1-3-5	14,084	------	110	65	36	------	36	14,384	125	14,509
Edgemont	All	--------	14	916	608	201	135	209	19,377	8,189	27,566
Ephesus	All	--------	6	282	187	------	74	69	7,828	1,527	9,355
Faith	All	--------	5	105	73	63	------	47	3,200	98	3,298
First	All	--------	32	1,967	1,195	267	248	380	48,140	46,711	94,851
Gorman	All	18,375	19	534	536	225	67	141	27,379	1,872	29,151
Grace	All	16,983	38	951	966	236	263	221	62,158	15,807	77,965
Grey Stone	All	40,040	29	1,490	1,046	285	155	253	73,793	12,561	86,354
Guess Road	All	--------	12	221	288	140	95	40	15,772	506	16,278
Holloway St.	All	3,300	13	452	414	97	129	108	14,738	1,950	16,688
Immanuel	All	999	36	249	215	124	77	86	9,476	598	10,074
Lakewood	All	13,996	13	459	351	96	23	159	13,996	1,412	15,408
Lowe's Grove	All	--------	20	516	483	142	59	156	11,163	1,582	12,745
Lystra	All	--------	5	207	112	34	68	45	4,813	1,050	5,863
Mt. Gilead	2-4	--------	1	180	130	71	30	53	3,781	878	4,659
Mt. Hermon	All	5,928	7	257	205	112	48	19	11,554	914	12,468
Mt. Moriah	All	--------	5	228	154	80	73	84	8,345	510	8,855
Mt. Pisgah	All	--------	4	262	193	111	94	104	3,296	1,421	4,717
Olive Branch	All	--------	2	207	129	68	42	22	3,798	1,308	5,106
Olive Chapel	All	4,487	8	598	473	112	133	151	12,084	7,247	19,331
Plain View	All	2,988	------	50	78	29	33	23	830	20	850
Pleasant Hill	1-4	--------	1	92	65	38	------	15	987	482	1,469
Red Mtn.	All	--------	6	237	127	48	------	23	2,940	332	3,262
Roberson Gr.	All	------	1	119	39	------	------	8	788	43	831
Rose of Sha.	All	--------	5	215	145	76	39	23	4,763	616	5,379
Temple	All	--------	27	1,510	1,221	302	220	279	55,749	12,387	68,136
Watts Street	All	11,120	19	933	808	145	186	229	45,118	10,400	55,518
Westwood	All	1,873	14	152	241	118	54	107	15,080	420	15,500
Yates	All	21,233	33	653	725	235	184	170	30,539	9,501	40,040
Mis. Vacation B. School: Wilk. Ave.	----------	--------	------	------	------	70	------	------	----------	--------	--------
----------	----------	$162,365	632	19,327	15,382	5,112	3,441	4,477	$ 660,642	$174,859	$835,501

STATISTICAL REPORT OF ALL ASSOCIATIONS

Associations	Baptisms	Number Churches	Church Member-Ship	Total Local Church Contributions (Pastor's Salary. etc)	Total Denominational Contributions	Grand Total Contributions	Money Expended For New Buildings
Alexander	239	21	4,748	$ 117,275	$ 16,325	$ 133,600	$ 29,715
Alleghany	35	12	854	9,152	1,069	10,221	455
Anson	147	23	4,565	110,764	27,622	138,386	19,868
Ashe	197	59	6,103	50,329	10,508	60,837	13,107
Atlantic	296	34	6,809	217,557	47,825	265,382	----------
Avery	159	29	3,634	42,649	6,715	49,364	8,031
Beulah	242	33	6,909	153,349	31,192	184,541	48,842
Bladen	181	31	5,263	137,289	34,863	172,152	98,085
Blue Ridge	359	41	7,554	196,422	29,442	225,864	51,670
Brier Creek	184	33	7,041	70,524	11,996	82,520	42,178
Brunswick	122	29	3,453	61,289	12,648	73,937	17,968
Brushy Mountain	221	36	7,398	117,591	18,062	135,653	33,964
Buncombe	923	83	23,201	611,951	147,570	759,521	96,792
Burnt Swamp	162	28	3,443	44,428	10,847	55,275	10,801
Cabarrus	746	43	12,595	460,235	90,695	550,930	66,302
Caldwell	748	63	14,621	468,011	82,038	550,049	153,484
Carolina	435	60	11,773	251,105	55,297	306,402	41,976
Catawba River	479	44	9,747	356,547	58,359	414,906	81,240
Cherokee	49	15	1,136	6,466	1,578	8,044	1,085
Chowan	389	59	15,061	310,054	81,504	391,558	58,105
Columbus	403	42	10,020	267,483	61,748	329,231	78,780
Dan Valley	211	22	5,198	152,959	25,055	178,014	84,882
Dock	55	15	1,668	18,429	3,915	22,344	----------
Eastern	371	38	8,485	194,766	43,374	238,140	69,796
Elkin	175	21	5,163	148,664	19,508	168,172	12,542
Flat River	347	31	9,956	179,673	52,024	231,697	57,834
French Broad	188	46	8,045	90,779	16,554	107,333	13,546
Gaston	1,028	64	24,417	978,551	213,608	1,192,159	240,179
Green River	304	38	8,085	220,744	42,642	263,386	104,601
Haywood	466	52	10,340	251,965	38,309	290,274	80,945
Johnston	283	47	11,299	202,931	52,819	255,750	15,656
Kings Mountain	764	62	20,645	744,720	149,140	893,860	340,981
Liberty	539	37	10,420	348,983	76,957	425,940	141,915
Little River	253	28	9,099	184,809	52,685	237,494	78,018
Macon	252	42	7,089	66,576	14,237	80,813	1,040
Mecklenburg	1,113	53	23,577	1,312,430	233,974	1,546,404	711,468
Mitchell	214	36	6,864	102,605	17,303	119,908	21,916
Montgomery	165	30	4,256	127,030	18,959	145,989	38,736
Mount Zion	482	41	11,959	406,999	122,135	529,134	148,919
Neuse	197	24	5,191	140,570	49,188	189,758	28,758
New Found	166	32	4,029	22,434	4,006	26,440	3,044
New South River	782	61	13,380	454,566	89,093	543,659	142,601
Pee Dee	379	23	7,003	244,707	49,020	293,727	44,110
Piedmont	1,789	76	27,464	1,238,706	292,795	1,531,501	315,457
Pilot Mountain	1,141	70	24,949	809,720	235,377	1,045,097	174,817
Raleigh	1,108	76	28,638	768,105	197,089	965,194	189,249
Randolph	362	42	6,580	237,330	61,792	299,122	63,694
Roanoke	1,596	87	27,833	851,378	205,737	1,057,115	201,619
Robeson	553	60	15,874	402,545	109,800	512,345	133,660
Rowan	428	31	9,404	391,093	68,999	460,092	139,240
Sandy Creek	204	33	7,200	177,405	41,458	218,863	40,460
Sandy Run	700	58	17,785	473,124	99,554	572,678	102,434
South Fork	675	58	14,842	537,293	126,747	664,040	145,067
South Mountain	214	28	4,430	98,610	12,009	110,619	7,913
South Sandy Creek	228	22	3,682	109,010	16,616	125,626	41,617
South Yadkin	388	35	9,385	327,115	62,892	390,007	96,395
Stanly	370	43	9,841	372,279	57,614	429,893	201,231
Stone Mountain	132	26	4,168	40,886	4,640	45,526	----------
Stony Fork	127	19	1,923	9,406	1,130	10,536	----------
Surry	576	61	11,045	175,477	37,508	212,985	170,253
Tar River	617	60	16,111	280,761	67,636	348,397	38,774
Tennessee River	310	46	7,459	62,522	11,369	73,891	18,459
Three Forks	302	44	8,163	105,517	19,495	125,012	28,591
Transylvania	205	30	5,103	92,733	15,333	108,066	7,631
Tuckaseigee	255	48	7,853	69,441	12,822	82,263	12,749
Union	322	52	11,526	236,289	51,195	287,484	1,665
West Chowan	322	60	16,510	389,833	110,030	499,863	146,925
West Liberty	82	29	3,266	18,454	4,013	22,467	----------
Western N. C.	227	46	7,756	62,271	23,054	85,325	500
Wilmington	881	50	14,106	478,966	93,667	572,633	111,506
Yadkin	221	31	7,582	130,176	21,736	151,912	49,157
Yancey	137	33	5,310	54,713	9,500	64,213	----------
Yates	632	40	19,327	660,642	174,859	835,501	162,365
Totals	30,554	3,055	737,211	$20,318,160	$ 4,468,874	$24,787,034	$ 5,935,365

GENERAL CHURCH ACTIVITIES — BAPTISMS, SUNDAY SCHOOLS, VACATION BIBLE SCHOOLS, TRAINING UNIONS, AND WOMAN'S MISSIONARY UNION ORGANIZATIONS

Associations	Churches		Sunday Schools		Vacation Bible School		Training Unions		Woman's Missionary Unions		Churches Reporting Baptisms		Churches Contributing to Denominational Objects		Per Capita Contributions to Denominational Objects	Per Capita Contributions to all Objects
	Number	Membership	Number	Membership	Number	Enrolled	Number	Membership	Number	Membership	Yes	No	Yes	No		
Alexander	21	4,748	21	3,528	9	910	7	458	5	512	20	1	21	-------	$ 3.44	$ 28.14
Alleghany	12	854	12	705	-------	-------	-------	-------	3	76	5	7	11	1	1.25	11.97
Anson	23	4,565	23	3,778	18	1,325	7	547	14	1,083	19	4	23	-------	6.05	30.31
Ashe	59	6,103	58	4,222	56	2,345	16	760	7	272	36	23	58	1	1.72	9.97
Atlantic	34	6,809	36	6,358	28	2,963	17	1,393	27	1,727	28	6	34	-------	7.02	38.98
Avery	29	3,634	29	2,770	3	161	7	283	6	99	23	6	28	1	1.85	13.58
Beulah	33	6,909	33	5,342	31	2,622	11	923	29	1,669	28	5	33	-------	4.51	26.71
Bladen	31	5,263	31	5,012	27	2,156	23	1,479	26	1,201	20	11	30	1	6.62	32.71
Blue Ridge	41	7,554	43	7,082	35	2,791	19	1,701	21	1,501	36	5	39	2	3.90	29.90
Brier Creek	33	7,041	33	4,227	3	225	2	206	8	297	28	5	30	3	1.70	11.72
Brunswick	29	3,453	29	3,048	25	1,537	12	807	13	662	17	12	28	1	3.66	21.41
Brushy Mountain	36	7,398	37	5,861	23	2,062	10	806	12	696	31	5	35	1	2.44	18.34
Buncombe	83	23,201	87	18,464	74	7,596	53	4,732	54	3,945	74	9	82	1	6.36	32.74
Burnt Swamp	28	3,443	28	5,641	26	2,781	10	653	14	617	23	5	28	-------	3.15	16.05
Cabarrus	43	12,595	43	12,314	34	4,171	29	3,075	33	2,278	42	2	42	2	7.20	43.74
Caldwell	63	14,621	63	13,467	63	5,045	34	3,321	36	2,357	52	11	62	1	5.61	37.62
Carolina	60	11,773	59	8,647	31	2,925	33	2,201	20	1,092	40	20	53	7	4.70	26.03
Catawba River	44	9,747	45	9,762	43	3,831	36	3,204	28	2,049	41	3	44	-------	5.99	42.57
Cherokee	15	1,136	15	953	7	505	3	188	3	103	11	4	11	4	1.39	7.08
Chowan	59	15,061	54	10,604	36	3,305	20	1,071	52	3,851	43	16	59	-------	5.41	26.00
Columbus	42	10,020	42	8,570	31	3,334	30	2,630	31	1,763	37	5	40	2	6.16	32.86
Dan Valley	22	5,198	22	4,312	13	1,142	11	645	16	1,175	20	2	21	1	4.82	34.25
Dock	15	1,668	15	1,632	4	195	6	508	-------	-------	8	7	15	-------	2.35	13.40
Eastern	38	8,485	38	7,011	28	2,685	18	1,254	34	2,223	33	5	38	-------	5.11	28.07
Elkin	21	5,163	21	3,977	15	1,402	10	791	9	720	15	6	21	-------	3.78	32.57
Flat River	31	9,956	31	6,297	28	2,602	13	861	28	2,320	29	2	31	-------	5.23	23.27
French Broad	46	8,045	46	5,316	33	1,974	13	1,071	15	638	34	12	44	2	2.06	13.34
Gaston	64	24,417	64	21,742	48	6,184	54	5,710	53	5,128	61	3	62	2	3.75	48.82
Green River	38	8,085	38	6,248	22	1,981	18	1,354	22	1,350	30	8	37	1	5.27	32.58
Haywood	52	10,340	52	9,215	25	2,736	28	2,579	30	1,492	39	13	50	2	3.70	28.07
Johnston	47	11,299	48	9,365	43	4,195	20	1,295	42	2,467	42	5	47	-------	4.67	22.63
Kings Mountain	62	20,645	62	18,183	61	6,552	50	4,780	47	4,177	57	5	62	-------	7.22	43.30
Liberty	37	10,420	36	10,512	35	4,020	23	1,788	30	2,753	31	6	35	2	7.39	40.88
Little River	28	9,099	28	7,248	30	2,848	19	1,601	17	1,997	22	6	28	-------	5.79	26.10
Macon	42	7,089	42	4,435	26	1,501	18	1,209	11	388	26	16	40	2	2.01	11.40
Meckenburg	53	23,577	60	22,756	49	6,964	46	5,166	50	4,780	52	1	53	-------	9.92	65.60
Mitchell	36	6,864	36	4,695	5	549	16	1,033	6	279	26	10	36	-------	2.52	17.47

Associations	Churches		Sunday Schools		Vacation Bible School		Training Unions		Woman's Missionary Unions		Churches Reporting Baptisms		Churches Contributing to Denominational Objects		Per Capita Contributions to Denominational Objects	Per Capita to all Contributions Objects
	Number	Membership	Number	Membership	Number	Enrolled	Number	Membership	Number	Membership	Yes	No	Yes	No		
Montgomery	30	4,256	30	3,738	19	1,280	6	331	15	718	24	6	29	1	$ 4.45	$ 34.30
Mt. Zion	41	11,959	42	11,640	34	3,449	23	1,815	30	2,809	37	4	40	1	10.21	44.25
Neuse	24	5,191	24	4,597	19	1,669	11	927	21	1,407	17	7	24	-------	9.48	36.56
New Found	32	4,029	32	2,242	9	339	1	37	1	12	23	9	28	4	.99	6.56
New South River	61	13,380	61	12,658	50	5,263	49	4,162	54	3,271	55	6	60	1	6.66	40.63
Pee Dee	23	7,003	23	5,930	17	1,706	17	1,591	18	1,932	22	1	23	-------	7.00	41.94
Piedmont	76	27,464	76	25,825	44	6,241	51	5,373	55	5,394	72	4	74	2	10.66	55.76
Pilot Mountain	70	24,949	69	22,719	50	6,137	45	3,973	52	4,646	63	7	70	-------	9.43	41.89
Raleigh	76	28,638	77	23,317	59	7,053	51	4,905	64	6,310	68	8	75	1	6.88	33.70
Randolph	42	6,580	42	7,440	12	1,082	18	1,068	21	1,133	31	11	41	1	9.39	45.46
Roanoke	87	27,833	89	23,902	75	8,456	49	4,252	83	7,409	82	5	85	2	7.39	37.98
Robeson	60	15,874	58	13,882	43	5,390	33	2,908	46	3,172	43	17	60	-------	6.92	32.28
Rowan	31	9,404	32	8,892	32	3,463	27	2,238	30	2,452	29	2	31	-------	7.34	48.93
Sandy Creek	33	7,200	33	6,323	26	2,066	12	670	31	1,958	29	4	33	-------	5.76	30.40
Sandy Run	58	17,785	61	14,020	43	4,543	34	3,350	34	2,843	54	4	56	2	5.60	32.20
South Fork	58	14,842	58	15,429	42	4,504	39	4,077	37	3,232	54	4	57	1	8.54	44.74
South Mountain	28	4,430	28	3,994	11	814	10	643	9	331	25	3	28	-------	2.71	24.97
South Sandy Creek	22	3,682	22	3,745	14	1,403	7	408	14	748	20	2	22	-------	4.51	34.12
South Yadkin	35	9,385	35	9,081	35	3,371	23	1,961	28	2,002	31	4	35	-------	6.70	41.56
Stanly	43	9,841	43	9,715	34	3,715	15	1,401	32	1,970	37	6	43	-------	5.85	43.68
Stone Mountain	26	4,168	26	2,828	10	574	5	355	3	65	21	5	25	1	1.11	10.92
Stony Fork	19	1,923	18	1,281	17	495	1	80	1	10	14	5	17	2	.59	5.48
Surry	61	11,045	61	9,324	38	1,995	14	932	21	1,073	48	13	60	1	3.40	19.28
Tar River	60	16,111	60	11,331	57	4,508	26	1,399	54	3,351	56	4	60	-------	4.20	21.62
Tennessee River	46	7,459	46	4,470	32	1,356	9	736	2	150	39	7	42	4	1.52	9.91
Three Forks	44	8,163	44	6,116	27	1,577	14	1,155	13	566	37	7	44	-------	2.39	15.31
Transylvania	30	5,103	30	3,785	20	1,981	17	983	14	764	24	6	28	2	3.00	21.18
Tuckaseigee	48	7,853	48	5,407	27	1,525	12	782	12	656	34	14	41	7	1.63	10.48
Union	52	11,526	52	8,054	47	3,816	30	2,098	28	1,652	43	9	52	-------	4.44	24.94
West Chowan	60	16,510	60	11,587	48	3,928	28	1,479	60	5,005	47	13	60	-------	6.66	30.28
West Liberty	29	3,266	29	1,830	27	856	4	244	1	10	20	9	28	1	1.23	6.88
Western North Carolina	46	7,756	48	5,237	30	1,562	12	1,007	6	581	31	15	42	4	2.97	11.00
Wilmington	50	14,106	52	11,403	41	4,528	38	2,931	39	3,262	43	7	49	1	6.64	40.59
Yadkin	31	7,582	31	5,595	18	1,548	13	739	20	1,056	27	4	31	-------	2.87	20.04
Yancey	33	5,310	33	3,381	15	913	9	501	9	309	25	8	31	2	1.79	12.09
Yates	40	19,327	40	15,382	38	5,112	31	3,441	40	4,477	38	2	40	-------	9.05	43.23
Totals	3,055	737,211	3,075	619,399	2,228	208,338	1,526	127,115	1,850	136,413	2,542	514	2,975	81	$ 6.06	$ 33.62

ASSOCIATIONAL DIRECTORY

Associations	Date Association Organized	Moderator and Post Office	Clerk and Post Office	Place and Time of Next Meeting
Alexander	1887	James R. Lail, Rt. 2, Taylorsville	Miss Marcella Hines, Hiddenite	Pleasant Hill and Bethlehem, Oct. 7-8
Alleghany	1897	Van F. Miller, Laurel Springs	George W. Shepherd, Laurel Springs	Belview
Anson	1910	George W. Burch, Wadesboro	Clayton Pope, Rt. 1, Wadesboro	Ansonville, October 15
Ashe	1886	W. E. Denney, Silas Creek	McDaniel Harless, West Jefferson	Glendale, August 27-28-29
Atlantic	1884	M. Leslie Davis, Beaufort	John H. Bunn, Morehead City	New Bern, First, October 29-20
Avery	1912	Mack Hodges, Bakersville	Ed. W. Buchanan, Minneapolis	Belview and Minneapolis, September 20-21
Beulah	1834	H. Dewey Young, Roxboro	Thos. B. Perkins, Roxboro	Theresa and Baynes Chapel, October
Bladen	1892	Leon D. Smith, Elizabethtown	John A. Moore, Clarkton	Dublin, Elizabethtown, Sandy Grove, October 14-15
Blue Ridge	1888	W. R. Chambers, Marion	H. R. Wilkerson, Marion	Marion, First, October 13-14
Brier Creek	1811	R. R. Crater, Ronda	Mrs. George F. Ireland, Union Grove	Hebron, October 1-2
Brunswick	1855	Fred Johnson, Bolivia	C. O. Blanton, Supply	Soldier Bay and Elah
Brushy Mountain	1872	John Idol, Purlear	Paul Billings, North Wilkesboro	Wilkesboro and Goshen
Buncombe	1882	M. D. Smith, Box 111, Candler	H. M. Hocutt, 112 Belmont, Asheville	Asheville, Calvary, August 11-12
Burnt Swamp	1880	L. W. Jacobs, Pembroke	J. L. Carter, Rt. 1, Pembroke	Harpers Ferry and Bear Swamp, October 15-16
Cabarrus	1926	Virgil M. Hailey, 310 Locust St., Kannapolis	N. A. Privette, Rt. 9, Concord	
Caldwell	1885	W. W. Jones, Rt. 2, Lenoir	Frank L. Smith, Sr., Box 734, Lenoir	Sardis and Mountain Grove, September 24-25
Carolina	1877	M. L. Walker, Hendersonville	Roy D. Campbell, Hendersonville	Mud Creek, August 4
Catawba River	1836	Carl Hemphill, Rt. 3, Morganton	John W. Beam, Box 21, Morganton	Valdese, First and Mountain View II, October 22-23
Cherokee	1882	Robert Bushyhead, Cherokee	Mrs. Ella West, Cherokee	Big Witch, September 17-18-19-20
Chowan	1806	C. W. Duling, Hertford	A. H. Outlaw, Elizabeth City	Ballard's Bridge, October 23-24
Columbus	1888	A. M. Glisson, Whiteville	B. S. Bass, Fair Bluff	Smyrna and Pleasant Plain, October 22-23
Dan Valley	1947	George L. Colgin, Mayodan	C. A. Davis, Leaksville	Leaksville, First, October 15
Dock	1916	M. M. Jones, Nakina	Austin G. Long, Rt. 3, Tabor City	Happy Home and Zion, October 23-24
Eastern	1827	J. V. Case, Rosehill	Paul L. Cashwell, Box 786, Clinton	Mt. Olive and Rowan, October 6-7
Elkin	1879	Howard Ford, Elkin	Mrs. Earl C. James, Elkin	
Flat River	1794	Sam C. Hall, Oxford	Sam A. Howard, Oxford	October 13-14
French Broad	1807	Jarvis Teague, Marshall	Mrs. Cory Wallin, Rt. 2, Marshall	California Creek and Walnut Creek, August 6-7
Gaston	1919	E. S. Elliott, Cherryville	David P. Dellinger, Cherryville	Gastonia, Loray and Ranlo, October 20-21
Green River	1842	J. B. Jones, Rt. 2, Forest City	Arnold Keck, Union Mills	Rutherfordton, Second and Calvary, October 15-16
Haywood	1886	H. L. Smith, 146 Academy St., Canton	Elmer Green, Box 123, Waynesville	Antioch and Richland and Fines Creek, August 18-19
Johnston	1903	A. J. Whitley, Jr., Rt. 1, Smithfield	James G. Lane, Rt. 2, Raleigh	Pine Level and , October
Kings Mountain	1851	C. C. Crow, Rt. 3, Shelby	Lawrence Roberts, Rt. 2, Shelby	Shelby, Calvary, New Buffalo and Shelby, First, Oct. 12-23
Liberty	1832	Sam Smith, Lexington	W. H. Lomax, Rt. 1, Linwood	
Little River	1876	L. H. Campbell, Buies Creek	W. A. Johnson, Lillington	Holly Springs, October 27
Macon	1904	J. H. Stockton, Franklin	Clyde C. Drake, Franklin	Tellico and Newmans's Chapel
Mecklenburg	1886	R. A. Kelly, Matthews	E. C. Lovell, 1315 Lexington Ave., Charlotte	St. John's, Greenland and Durham Memorial
Mitchell	1884	J. H. Henline, Bakersville	Marcus W. Blanton, Bakersville	Mt. Carmel and White Oak, August 13-14
Montgomery	1889	J. C. Hough, Star	J. C. McQueen, Jr., Rockingham	Stony Fork and Holly Mt. October 15-16

Mt. Zion	1870	Clyde D. Chapman, Swepsonville	Lee W. Settle, Box 5, Mebane	Mars Hill and Altamahaw
Neuse	1794	Howard G. Dawkins, Kinston	N. F. Arant, Fremont	Union, November 3-4
New Found	1856	Robert B. Vaughn, Rt. 1, Alexander	J. Henry Roberts, Rt. 1, Marshall	Cedar Hill, August 13-14
New South River	1924	J. V. Baggett, Salemburg	J. P. Johnson, Rt. 5, Fayetteville	Trinity and Mt. Elam, October 14-15
Pee Dee	1816	G. Carl Lewis, Rockingham		Cobb Memorial, October 20
Piedmont	1894	A. L. Parker, 709 Asheboro St., Greensboro	T. L. Sasser, Box 2249, Greensboro	Green Street and College Park, October 22-23
Pilot Mountain	1885	E. F. Baker, Star Rt., Kernersville	Walter L. Warfford, 300 Lockland Ave., Winston-Salem	Waughtown and Rural Hall, October 20-21
Raleigh	1805	J. Gray Murray, Cary	A. Douglas Aldrich, 124 Montgomery, Raleigh	Hayes Barton, October 29-30
Randolph	1935	Carl King, Rt. 1, Asheboro	W. F. Cates, Rt. 4, Asheboro	Union Grove and Balfour, October 21-22
Roanoke	1908	Clyde E. Baucom, Wilson	R. L. Collins, 806 Long St., Rocky Mount	Wilson, First and Weldon, October 13-14
Robeson	1883	C. P. Herring, Fairmont	O. A. Anderson, Rowland	Bear Swamp and Green Springs, October 21-22
Rowan	1928	R. A. Ellis, Salisbury	O. D. Moore, 827 S. Main, Salisbury	Oak Dale and Enon, October 28-29
Sandy Creek	1758	G. C. Primm, Pittsboro	Clyde P. Stinson, Goldston	Siler City and Sanford, October 8-9
Sandy Run	1890	J. R. Featherston, Rt. 3, Forest City	W. F. McGinnis, Rt. 2, Ellenboro	Green Creek and Sandy Mush, October 13-14
South Fork	1880	R. Knolan Benfield, Hickory	Fritz D. Hemphill, Hickory	Lincolnton, First and Mountain Grove, October 8-9
South Mountain	1911	S. M. Stroupe, Rt. 1, Connelly Springs	Mrs. Claude M. Icard, Box 584, Rutherford College	Bethany and Mt. Vernon, October 15-16
South Sandy Creek	1949	W. C. Holland, Southern Pines	H. N. Russell, Aberdeen	Cameron and Flint Hill, October 15-16
South Yadkin	1873	James S. Potter, Statesville	J. Wendell Klein, Cooleemee	Farmington and Mooresville, First, October 15-16
Stanly	1885	Oscar H. Bolch, Rt. 4, Albemarle	Warren L. Coble, Albemarle	Albemarle, First and Philadelphia, October 29-30
Stone Mountain	1897	C. C. Blevins	Odell Whittington, Reddies River	Traphill and Roaring Gap, September 25-26
Stony Fork	1862	G. M. Watson, Boone	J. Merritt Coffley, Blowing Rock	East Flats, September 15-16
Surry	1903	C. S. Brannock, Mt. Airy	W. T. Brown, Rt. 1, Mt. Airy	Piney Grove, and Pinnacle View, September 24-25
Tar River	1831	J. E. Rooker, Jr., Warrenton	James Harris, Inez	Henderson, Tabernacle
Tennessee River	1862	J. G. Miller, Bryson City	E. B. Lindsay, Bryson City	Brush Creek
Three Forks	1841	R. C. Eggers, Zionville	Clyde R. Green, Boone	
Transylvania	1882	John A. Cox, Box 341, Brevard	Ruel Whitmire, Rt. 1, Pisgah Forest	Macedonia and Zion, August 5-6
Tuckaseigee	1829	J. E. Brown, Box 35, East La Porte	Euva Sentelle, Box 848, Sylva	Old Savannah and East Fork, August 13-14
Union	1855	Walter E. Sanders, Wingate	Earl H. Underwood, Wingate	Wingate and Centerview, October 27-28
West Chowan	1883	Oscar Creech, Ahoskie	P. T. Worrell, Colerain	Seaboard and Chowan College, October 27-28
West Liberty	1850			
Western North Carolina	1885	A. B. Lovell, Marble	Lester Stowe, Rt. 1, Murphy	Old Shooting Creek and Mt. Pleasant, August 18-19
Wilmington	1901	W. J. Stephenson, 1810 Market St., Wilmington	J. E. Allard, Rt. 2, Wilmington	Temple, Wilmington, October 20
Yadkin	1786	J. C. Shore, Rt. 2, East Bend	R. A. Jessup, Boonville	Yadkin Valley and Charity, October 8-9
Yancey	1888	Dawson Briggs, Burnsville	Miss Laura Mae Hilliard, Burnsville	First Baptist, Burnsville
Yates	1948	W. Bryant Carr, Durham	B. W. Rogers, 206 Swift Ave., Durham	Mt. Pisgah and Durham Memorial, October 27-28

HISTORICAL TABLE OF THE CONVENTION

Year	Place of Meeting	President	Recording Secretary	Corresponding Secretary	Treasurer	Preacher of Introductory Sermon
1830	Greenville	Patrick W. Dowd	R. S. Blount	John Armstrong	Henry Austin	Samuel Wait
1831	Roger's Cross Roads	do	N. G. Smith	do	do	John Armstrong
1832	Reeve's Chapel	Wm. P. Biddle	A. J. Battle	do	do	William P. Biddle
1833	Cartledge's Creek	do	Amos J. Battle	do	Charles McAlister	David S. Williams
1834	Cashie	Alfred Dockery	do	do	do	Wm. Richards
1835	Union Camp Grounds	do	James McDaniel	do	William Roles	John Kerr
1836	County Line	do	do	do	Amos J. Battle	John Armstrong
1836	May's Chapel	do	do	William H. Jordan	do	A. J. Battle
1838	Brown's	do	do	do	do	James S. Mims
1839	Grassy Creek	do	do	do	do	John Armstrong
1840	Johnston Liberty	do	do	do	do	J. J. Finch
1841	do	do	do	do	do	Wm. Hill Jordan
1842	Meherrin	Thomas Meredith	J. J. Finch	do	James S. Purefoy	J. J. Finch
1843	Boiling Springs	do	do	do	do	Eli Phillips
1844	Raleigh	Alfred Dockery	John B. White	S. J. Wheeler	do	R. McNabb
1845	do	Thomas Meredith	J. J. Finch	J. J. Finch	do	G. M. Thompson
1846	do	do	do	do	do	W. T. Brooks
1847	Friendship	Alfred Dockery	J. J. Palmer	do	do	J. S. Purefoy
1848	Rockford	do	do	J. J. James	do	David S. Williams
1849	Oxford	James McDaniel	do	William A. Shaw	do	C. R. Hendrickson
1850	Louisburg	do	do	John H. Lacy	do	John B. White
1851	Wilmington	do	do	do	do	Wm. Hooper
1852	Smithfield	do	do	do	do	James McDaniel
1853	New Bern	do	do	A. McDowell	do	R. I. Devin
1854	Fayetteville	do	A. McDowell	T. S. Yarborough	do	A. McDowell
1855	Warrenton	do	George W. Johnson	W. M. Wingate	do	T. W. Tobey
1856	Raleigh	do	J. B. Soloman	do	do	Address by President
1857	Hertford	do	do	T. E. Skinner	do	T. E. Skinner
1858	Raleigh	do	do	A. J. Emerson	do	T. H. Pritchard
1859	Charlotte	do	do	do	do	J. S. Wathall
1860	Goldsboro	do	do	B. F. Marble	S. S. Biddle	H. Petty
1861	Raleigh	do	W. T. Brooks	Non	John S. Purefoy	John Mitchell
1862	Wake Forest	do	J. D. Hufham	N. B. Cobb	do	N. B. Cobb
1863	Raleigh	do	do	T. J. Knapp	do	Address by President
1864	Warrenton	do	do	do	do	W. M. Wingate
1865	Forestville	do	do	C. E. Dunn	do	A. McDowell
1866	Raleigh	do	do	W. J. Palmer	W. T. Walters	J. B. Hardwick
1867	Wilmington	do	do	T. M. Hughes	do	Jas. P. Boyce, S. C.
1867	Goldsboro	do	J. T. Carroll	G. W. Sanderlin	W. T. Walters	J. T. Carroll
1868	Hillsboro	Samuel G. Mason	do	do	do	John Mitchell
1869	New Bern	W. T. Brooks	J. T. Carroll	G. W. Sanderlin	W. T. Walters	J. L. Carroll

1870	Raleigh	do	do	do	J. D. Hufham	do	William Royal
1871	Charlotte	do	N. B. Cobb	N. B. Broughton	do	John G. Williams	W. M. Wingate
1872	Fayetteville	do	do	do	do	do	J. C. Hiden
1873	Warrenton	do	do	C. M. Cooke	do	do	R. H. Marsh
1874	Wilmington	J. M. Heck	do	R. F. Underwood	J. B. Richardson	do	C. T. Bailey
1875	Shelby	John Kerr	J. D. Hufham		do	do	H. A. Brown
1876	Raleigh	C. M. Cooke	do		do	do	T. W. Tabb
1877	Durham	John Kerr	do	Wm. Biggs	do	N. B. Broughton	Henry Ivey
1878	Charlotte	W. A. Graham, Jr.	Wm. Briggs	G. W. Greene	John E. Ray	Jordan Womble, Jr.	J. A. Munday
1879	Oxford	Needham B. Cobb	do	N. L. Shaw	do	B. F. Montague	R. H. Griffith
1880	Goldsboro	do	do	N. B. Broughton	do	do	F. H. Jones
1881	Winston	do	do	W. L. Wright	do	do	T. E. Skinner
1882	Warrenton	J. C. Scarborough	N. B. Broughton	N L. Shaw	do	do	H. A. Brown
1883	Edenton	do	do	do	do	do	A. G. McManaway
1884	Raleigh	do	do	do	do	John T. Pullen	C. A. Jenkins
1885	Reidsville	C. T. Bailey	do	G. W. Greene	do	do	J. M. McManaway
1886	Wilmington	do	do	do	do	T. H. Briggs	R. T. Vann
1887	Durham	W. H. Pace	do	do	do	Fabius H. Briggs	H. W. Battle
1888	Greensboro	do	do	do	C. Durham	W. S. Drandy	B. Cade
1889	Henderson	L. L. Polk	do	do	do	J. D. Boushall	J. S. Dill
1890	Shelby	do	do	do	do	do	T. H. Pritchard
1891	Goldsboro	R. H. Marsh	do	N. B. Cobb	do	do	Thomas Hune
1892	Raleigh	do	do	do	do	do	J. S. Hardaway
1893	Elizabeth City	do	do	do	do	do	J. W. Carter
1894	Charlotte	do	do	do	do	do	T. J. Taylor
1895	Greensboro	do	do	do	John E. White	do	A. M. Simms
1896	Morganton	do	do	H. C. Moore	do	do	J. B. Richardson
1897	Oxford	do	do	do	do	do	A. C. Barron
1898	Greenville	do	do	do	do	do	W. S. Penick
1899	Asheville	do	do	do	do	do	R. T. Vann
1900	Raleigh	do	do	do	Livingston Johnson	Walters Durham	W. M. Vines
1901	Winston-Salem	do	do	do	do	do	W. C. Tyree
1902	Durham	do	do	do	do	do	C. S. Blackwell
1903	Charlotte	do	do	do	do	do	C. W. Duke
1904	Elizabeth City	do	do	do	do	do	J. W. Lynch
1905	Raleigh	W. N. Jones	do	do	do	do	J. M. Frost, of Tenn.
1906	Greensboro	do	do	do	do	do	Fred D. Hale
1907	Wilmington	do	do	do	do	do	W. R. Bradshaw
1908	Wilson	J. B. Carlyle	do	C. F. Brewer	do	do	Wm. Lunsford
1909	Wadesboro	W. C. Dowd	do	do	do	do	G. T. Watkins
1910	Hendersonville	do	do	do	do	do	J. J. Hall
1911	Winston-Salem	C. H. Durham	do	do	do	do	W. R. L. Smith
1912	Goldsboro	do	do	do	do	do	Q. C. Davis
1913	Shelby	do	do	do	do	do	W. N. Johnson
1914	Raleigh	do	C. E. Brewer	W. M. Gilmore	do	do	E. T. Carter
1915	Charlotte	John A. Oates	do	do	Walter N. Johnson	do	T. W. O'Kelly

HISTORICAL TABLE OF THE CONVENTION—Continued

Year	Place of Meeting	President	Recording Secretary	Corresponding Secretary	Treasurer	Preacher of Introductory Sermon
1916	Elizabeth City	do	Walter M. Gilmore do	do	do	C. B. Walker
1917	Durham	do	do	do	do	Bruce Benton
1918	Greensboro	B W. Spillman	do	do	do	J. D. Harte
1919	Raleigh	do	do	do	do	J. C. Turner
1920	Asheville	do	do	Charles E. Maddry	do	J. J. Hurt
1921	Rocky Mount	do	do	do	do	Q. C. Davis
1922	Winston-Salem	do	do	do	do	W. A. Ayers
1923	Gastonia	do	do	do	do	J. W. Kincheloe
1924	Raleigh	do	do	do	do	A. P. Bagby
1925	Charlotte	I. M. Mercer	do	do	do	W. D. Spinx
1926	Wilmington	do	do	do	do	J. A. Ellis
1927	Durham	do	do	do	do	Zeno Wall
1928	High Point	do	do	do	do	Fred A. Bower
1929	Shelby	J. Clyde Turner	do	do	do	J. M. Kester
1930	Raleigh	do	C. S. Green	do	do	J. R. Jester
1931	Winston-Salem	do	do	do	do	Arthur Jackson
1932	Charlotte	do	Charles B. Deane	Maloy A. Huggins	Maloy A. Huggins	J. Powell Tucker
1933	Greensboro	Zeno Wall	do	do	do	Wm. Louis Poteat
1934	New Bern	do	do	do	do	Hugh A. Ellis
1935	Asheville	do	do	do	do	Richard K. Redwine
1936	Durham	do	do	do	do	J. Allen Easley
1937	Wilmington	Wm. Louis Poteat	do	do	do	Ralph A. Herring
1938	Raleigh	R. N. Simms	do	do	do	J. B. Willis
1939	Winston-Salem	do	do	do	do	G. Van Stephens
1940	Charlotte	do	do	do	do	Charles B. Howard
1941	Asheville	Wm. Harrison Williams	do	do	do	Forest C. Feezor
1942	High Point	F. C. Feezor	do	do	do	C. H. Durham
1943	Winston-Salem	I. G. Greer	do	do	do	Oscar Creech
1944	Charlotte	Ralph A. Herring	do	do	do	Sankey L. Blanton
1945	Raleigh	Ralph A. Herring	do	do	do	Louis S. Gaines
1946	Asheville	C. C. Warren	do	do	do	J. S. Hopkins
1947	Winston-Salem	C. C. Warren	do	do	do	J. W. Suttle
1948	Charlotte	J. W. Suttle	do	do	do	E. V. Hudson
1949	Raleigh	F. O. Mixon	do	do	do	R. E. Wall
1950	Durham	F. O. Mixon	do	do	do	J. L. Jenkins
1951	Asheville	Grover H. Jones	do	do	do	J. Clyde Yates
1952	Winston-Salem	do	do	do	do	Carrey P. Herring

STATISTICAL SUMMARY, 1952

L. L. MORGAN, *Secretary*

This is my seventeenth annual report and I have the joy of presenting another splendid record. Some comparisons with the record for 1933, the worst depression year, will help us to appreciate the tremendous growth we have experienced.

Year	Missions	Local	Total
1933	$ 399,702	$ 1,855,759	$ 2,255,461
1952	4,468,874	20,318,160	24,787,034

This is a total gain of 22,531,573 in twenty years, and an increase from $5.11 per member in 1933 to $33.62 per member in 1952.

In 1933 we reported 2,385 churches with a membership of 440,602. We now have 3,055 churches with a membership of 737,211. This is a gain of 670 churches and 296,609 members. In 1933 we reported 2,345 Sunday Schools with a membership of 380,532. We now have 3,075 Sunday Schools with a membership of 619,399. This is a gain of 730 schools and 238,867 members. Our Vacation Bible School work has increased from 102 schools in 1933 to 2,315 schools in 1952. All figures in the statistical tables are given for the associational year and the financial figures are not the same as those based on the calendar year reported by our Convention Treasurer. Associations began meeting in July and continued through October. There are seventy-three associations in the Convention.

CHURCH MEMBERSHIP

There are 3,055 churches with a combined membership of 737,211. Last year we reported 2,998 churches with a membership of 719,293. This represents a gain of 57 churches and 17,918 members, or 2.49 per cent gain.

BAPTISMS

During the year we received 30,554 members by baptism. This represents a loss of 3,991. The number of churches reporting no baptisms increased from 468 to 514.

GIFTS

For all local work, such as debt, buildings, fuel, lights, pastoral support and other operating expenses, the sum given was $20,318,160. This represents a gain over last year of $251,254 or 1.2 per cent. Gifts to all missions, education and benevolence amounted to $4,468,874, which is a gain of $647,112 or 16.93 per cent. The total of all gifts to all causes was $24,787,034. This is a gain over last year of $898,366 or 3.76 per cent.

CO-OPERATING CHURCHES

The number of churches contributing to denominational objects was 2,975. This is a gain of 62 churches. Eighty-one churches failed to give to one or more objects fostered by the Convention.

Last year there were 85 churches that failed to give to one or more objects of the Convention program.

PER CAPITA GIFTS

The per capita gifts to local objects for 1951 was $28.03; in 1952, it was $27.56. The per capita gifts to mission objects for 1951 was $5.34; in 1952 it was $6.06. The per capita gifts to all objects, local and denominational for 1951 was $33.37; in 1952 it was $33.62.

SUNDAY SCHOOLS

There are 3,055 churches, of which 3,042 have Sunday Schools. Thirteen churches reported no Sunday Schools. There are 33 mission schools, making a total of 3,075 Sunday Schools with a membership of 619,399. This is a gain of 50 schools, and 20,101 members. L. L. Morgan is Secretary of the Sunday School Department, Mrs. Myra S. Motley, and D. P. Brooks are Associate Secretaries; Miss Grace Yow is Office Secretary, and Mrs. Mary W. Champion is assistant office secretary. The offices are located in the Biblical Recorder Building, Raleigh, North Carolina.

VACATION BIBLE SCHOOLS

Our statistical report shows 2,228 Vacation Bible Schools with an enrolment of 208,338. The Negro and miscellaneous schools bring our total number to 2,315. Last year the total number of schools was 2,126 with an enrolment of 195,243. This shows a gain of 102 schools and 13,095 in enrolment.

TRAINING UNION

Of the 3,055 churches, 1,526 reported Training Unions with a membership of 127,115. Last year we reported 1,433 Training Unions with a membership of 115,851. This is a gain of 93 unions and 11,264 members. Mr. James P. Morgan is Secretary of the Department, Mr. Fred Scott and Miss Betty Brewer are Associate Secretaries; Miss Marguerite George is Office Secretary and Mrs. Frances Garvey is assistant office secretary. The offices are located in the Biblical Recorder Building, Raleigh, North Carolina.

STUDENT UNION

More than 15,000 Baptist students are enrolled in forty colleges and universities in North Carolina. Another 5,000 are enrolled in the forty Business Colleges, and in Nurses' Training Schools. Organized Baptist Student Union Councils function on twenty-five white campuses, three Negro colleges, twelve Nurses' Training schools and one Indian College. Rev. James W. Ray is Secretary of the Department, Miss Reve Stewart is Administrative Associate and Mrs. Clarine Keith is the Office Secretary. There is a staff of eleven other Student Secretaries working on as many college campuses in the state. The offices are located in the Biblical Recorder Building, Raleigh, North Carolina.

WOMAN'S MISSIONARY UNION

Of the 3,055 churches, 1,850 reported W. M. U. organizations with a total membership of 136,413. This is a gain of 82 organizations and 4,844 members. These reports are based on the associational year and are not the same as those based on the year ending, September 30, 1952, used by the Woman's Missionary Union. We give below the report from Miss Ruth Provence, W. M. U. Secretary:

Of the 3,055 churches, 1,895 reported W. M. U. organizations with a total membership of 122,043. In addition, 10 Ann Hasseltine Y. W. A.'s on college campuses during the 1951-52 session had a membership of 962; and 2 Grace McBride Y. W. A.'s in hospitals were reported with a membership of 39. Detailed records are found in the annual minutes of the Woman's Missionary Union.

State personnel includes: Mrs. C. Gordon Maddrey, President; Miss Ruth Provence, Executive Secretary; Mrs. A. R. Brasher, Treasurer; Miss Marie Epley, Young People's Secretary; Rev. B. W. Jackson, Royal Ambassador Secretary; Mrs. John Wacaster and Miss Janet Wilson, Field Representatives. Offices: 119 Hillsboro St., Raleigh, North Carolina.

BROTHERHOOD

In January, 1951, for the first time a budget was adopted for the Baptist Brotherhood Department. The new Secretary was paid on a basis of devoting one-third of his time to this Men's Movement. Prior to that date there were approximately one hundred and fifty Brotherhoods in North Carolina. During 1951 a great deal of concentrated effort was made to set up Associational Brotherhood organizations and organize Brotherhoods in local Baptist Churches in the state. At the Convention in November of 1951 a total of three hundred and six Brotherhoods and twenty-two Associational Brotherhood organizations were reported. On January 1, 1952, the Secretary began giving one-half time to the Brotherhood work. At the Baptist State Convention which met in Winston-Salem in November a total of five hundred and eight Brotherhoods and thirty-two Associational organizations were reported. The Baptist Brotherhood has shown a remarkable growth during 1952. A gain of four Brotherhoods each week during the year bespeaks a great interest in the Baptist Brotherhood and is a wonderful indication. Horace Easom, Shelby, is Secretary of the Department.

NORTH CAROLINA MISSIONARIES ON FOREIGN FIELDS

	Appointed
Rev. W. C. Newton, Hwanghsien, China (retired)	1903
Mrs. Maude Burke Dozier, Japan, (retired)	1906
Mrs. Mary Bryson Tipton, Shanghai, China (retired)	1909
Rev. Charles A. Leonard, Hawaii (retired)	1910
Rev. J. B. Hipps, Shanghai, China, (retired)	1913
Rev. H. H. McMillan, Shoochow, China	1913
Mrs. Lelia Memory McMillan, Shoochow, China	1913
Miss R. Pearle Johnson, Shanghai, China	1915
Mrs. Attie Bostick League, Kweiteh, China (retired)	1916
Rev. A. R. Gallimore, Waichow, China (retired)	1918
Rev. J. C. Powell, Shaki, Nigeria, Africa	1919
Mrs. Rosa Hocutt Powell, Shaki, Nigeria, Africa	1919
Mrs. Nell Fowler Olive, Chinkiang, China, (retired)	1920
Miss Alda Grayson, Hawaii	1921
Miss Katie Murray, Chengchow, China	1922
Rev. Lonnie Edwood Blackman, Hawaii	1922
Mrs. Gladys Yates Blackman, Hawaii	1922
Rev. John A. Abernathy, Korea	1924
Rev. Frank T. N. Woodward, Hawaii	1924
Rev. William B. Johnson, Indonesia	1925
Miss Marjorie Spence, Temuco, Chile	1925
Mrs. E. M. Bostick, Jr., China, (retired)	1923
Mrs. Belle Tyner Johnson, China (retired)	1923
Rev. A. S. Gillespie, Kaifeng, China	1931
Mrs. Pauline Pittard Gillespie, Kaifeng, China	1931
Mrs. Edwin B. Dozier, Japan	1933
Miss Elizabeth Hale, Alor Star, Maloza	1934
Rev. W. Dewey Moore, Rome, Italy	1937
Miss Vivian Estelle Nowell, Nigeria, Africa	1938
Miss Viola Campbell, Mexico	1942
Mrs. Doris Thompson McGee, Africa	1945
Rev. John Sidney McGee, Africa	1945
Miss Bertie Lee Kendrick, Hawaii	1945
Miss Frances Talley, Japan	1946
Rev. Benjamin Ray Lawton, Italy	1947
Rev. James Palmer Kirk, Brazil	1947
Mrs. Barbara Williams Deal, Colombia	1947
Miss Lucy Ernelle Brooks, Nigeria, Africa	1947
Rev. Edward Humphrey, Nigeria, Africa	1948
Mrs. Edward Humphrey, Nigeria, Africa	1948
Miss Virginia Miles, Philippine Islands	1948
Dr. W. Donald Moore, China	1948
Rev. Quinn Morgan, Nigeria, Africa	1948
Miss Stella A. Austin, Nigeria, Africa	1949
Rev. Elmo Scoggin, Palestine	1949

Mrs. Heber Peacock, Zurich, Switzerland	1950
Rev. Worth C. Grant, Tokyo, Japan	1950
Miss Virginia Highfill, Osaka, Japan	1950
Mrs. C. E. Compton (Betsy Dunning), Mato Arasso, Brazil	1950
Miss Mary Frances Page, Eku, Nigeria	1950
Rev. Robert L. Harris, Lima, Peru	1950
Mrs. Jean Anthony Middleton, Santiago, Chile	1950
Rev. Hubert Kinson Middleton, Santiago, Chile	1950
Rev. William Parker Andrews, Santiago, Chile	1950
Rev. John Samuel Oliver, Teresina, Brazil	1950
Mrs. Vlena Dewese Cader, Sao Paul, Brazil	1951
Miss Carol Leigh Humphries, Shaki, Nigeria	1951
Miss Vella Jane Burch, Zurich, (Special appointee)	1952
Mrs. Doris Scalf Spencer, Tokyo, Japan	1952
Dr. James P. Satterwhite, Tokyo, Japan	1952
Mrs. Aletha Smith Satterwhite, Tokyo, Japan	1952
Rev. Ronald C. Hill, Bangkah, Thailand	1952
Mrs. Evelyn Pittman Hill, Bangkah, Thailand	1952
Mrs. George B. Cowsert, Sao Paul, Brazil	1952

MINISTERIAL AND TRAINING SCHOOL STUDENTS FROM NORTH CAROLINA IN OUR COLLEGES AND SEMINARIES

CAMPBELL JUNIOR COLLEGE

BUIE'S CREEK

Adams, Clyde, Bladenboro
Barnes, Clinton H., Lumberton
Breedlove, G. R., Rocky Mount
Britton, Raymond, Roanoke Rapids
Bunting, Ken, Parmele
Butler, Eldridge, Fayetteville
Canipe, Tommie Lee, Rocky Mount
Copeland, Carroll, Edenton
Cribb, C. C., Benson
Cullipher, Fred, Merry Hill
Cunnup, Manuel E., Charlotte
Dickens, Grady, Weldon
Edwards, James J., Fountain
Elkins, Marion, Bladenboro
Hayes, Alton P., Spring Lake
Herring, Oscar, Wilson
Hicks, Alden Lee, Stanley
Hicks, Dallas, Morganton
Hora, Steve, Fayetteville
Hunter, Robert R., Winston-Salem
Kennedy, Neil M., Fayetteville
Mclaurin, Horace, Durham
Miller, William A., Warrenton
Mobley, Billy T., Rocky Mount
Mitchell, Norman, Durham
Neal, Woodrow, Essex
Odum, Nash, Lumberton
Page, Dewey B., Stedman
Patterson, Aubrey, Charlotte
Prevatte, Elbert, Council
Phelps, William R., Wilmington
Rogers, Bob, Durham
Short, Boyd, Norlina
Stanley, Samuel, East Lumberton
Stephens, Irvin, Lillington
Walker, James A., Fayetteville
Welborn, Winfred, Greensboro
Williams, Eugene, Rocky Mount
Williford, Edward H., Dunn
Womble, James, Rocky Mount
Wooten, Marion, Whiteville
Wright, Thomas, Gibsonville

CHOWAN JUNIOR COLLEGE

MURFREESBORO

Bartley, Arden, Roanoke Rapids
Carter, William, Elizabeth City
Davis, Charles, Davis
Godfrey, Vincent, Elizabeth City
Sentell, Lamar, Merry Hill
Sheridan, William, Conway
Lang, Joe, Gatesville

GARDNER-WEBB JUNIOR COLLEGE

BOILING SPRINGS

Abrams, Hoyt Watson, Rutherfordton
Bovender, Dewey E., Jr., Winston-Salem
Bridges, Bobby Gene, Shelby
Byrd, William, Jonesville
Campbell, Yates, Boiling Springs
Cotter, James, Forest City
Crapps, William Eddie, Hickory
Dodgens, Clarence, Lowell
Dunn, James O., Linwood
Ellington, Thomas Alexander, Cramerton
Gibbs, Carl Gordon, Greensboro
Greenway, Glenn, Avondale
Guffey, Jack Edwards, Rutherfordton
Hall, Talmadge, Winston-Salem
Helms, Guy, Maiden
Hill, Wray, Rutherfordton
Hollifield, Kenneth, Shelby
Howell, Thomas G., Shelby
Hudspeth, Frank Mason, Belmont
Huffstetler, James Lee, Bessemer City
Huffstetler, Perry, Belmont
Jackson, Joe, Beulaville
Kimberlin, Willie Robert, Granite Falls
Ledford, Charles, Alexis
Leigh, Baxter, Shelby
Little, Robert Blair, Winston-Salem

McCurry, James, Bostic
McElroy, Harvey, Shelby
McManus, Charles Floyd, Sanford
Morris, Beeler Jennings, Gastonia
O'Neal, Sam Henry, Mt. Airy
Ostwalt, Albert, Statesville
Parham, James, Canton
Payne, Flay, Kings Mountain
Phillips, Sam J., Kings Mountain
Poston, Carl E., Shelby
Price, C. R., Gastonia
Queen, Harold, Grover
Ray, Jack, Mebane
Raynor, Huston, Mebane
Riggs, Paul, Mt. Airy
Rogers, Truitt, Gastonia
Rumfelt, Harold Lee, Belmont
Schrum, Howard A., Dallas
Scism, Ray, Shelby
Simmons, Roland, Mt. Airy
Sinclair, J. C., Bostic
Smith, Lester W., Mebane
Sorrells, Wayne, Franklin
Sullivan, Gwyn, Maiden
Teague, Forrest, Shelby
Thornburg, John J., Kings Mountain
Vance, Harry, Sylva
Whisnant, Marvin, Boiling Springs

MARS HILL JUNIOR COLLEGE

MARS HILL

Baker, Edwin T., Jr., Lumberton
Ballard, James H., Asheville
Baumgardner, Charles Holmes, Asheville
Bell, John Luther, Hamlet
Boyles, Paul Douglas, High Point
Bumgardner, Warner A., Charlotte
Bunn, Roland A., Asheville
Bush, John R., Roanoke Rapids
Campbell, Walter A., Charlotte
Cozart, Dan W., Roxboro
Crayton, Lester Green, Asheville
Dean, John C., Oxford
Dixon, Douglass G., Raeford
Ezell, Macol D., Morganton
Ferguson, Wallace B., Statesville
Freeman, Kenneth D., Elkin
Funderburke, Roy Thomas, Asheboro
Futrelle, Duncan L., Wilmington
Gardner, William J., Sanford
Gore, Harold L., Shallotte
Hartis, Thomas E., Kannapolis
Jones, James Grady, Pembroke
Jones, William Stanley, Jr., Raleigh
Knott, Geoffrey D., Oxford
Lanier, Hubert Ellis, Burgaw
Madison, John Luther, Jonesville
Mann, Clayton James, Candler
Moretz, Thomas H., Asheville
Morrow, David Francis, Albemarle
McBee, James Kirk, Spruce Pine
Owensby, Ronell Lester, Flat Rock
Owenby, Carroll B., Asheville
Pace, Daniel Eugene, East Flat Rock
Parrish, Vestal Willis, Jr., Kernersville
Pennell, Glain Sherrill, Kannapolis
Pittman, David Franklin, Marion
Powell, Marion Wilton, Drexel
Pullium, George W., Jr., Andrews
Rhash, Charles Oscar, Asheville
Riddle, Wayne Vernon, Statesville
Slagle, Joe Lee, Bakersville
Smith, Harold Truett, Albemarle
Tyndall, Charles Hall, Havelock
Thompson, Carl Conley, Thomasville
Willett, Douglas Vann, Durham
Williams, Eugene Talmage, Abner

NEW ORLEANS BAPTIST THEOLOGICAL SEMINARY

NEW ORLEANS, LA.

Auten, C. E., Charlotte
Belk, Mr. and Mrs. McDowd, Matthews
Bennett, Mr. and Mrs. V. M., Winston-Salem
Blitch, Eugene A., Charlotte

Bridges, Joe J., Shelby
Brigman, J. L., Swannanoa
Brown, Miss Callie B., Spruce Pine
Capps, Mr. and Mrs. C. L., Raleigh
Clark, Dr. Clarence F., Morganton
Coggins, J. Harold, Rocky Mount
Cole, Eugene, Rutherfordton
Curtis, Quincie, Granite Falls
Favell, Hudson, Charlotte
Fisher, Quinn P., Asheville
Goble, H. A., Gastonia
Grose, Doyle, Statesville
Hall, Mr. and Mrs. Thomas M., Fayetteville
Hamrick, Audley, Boiling Springs
Hamrick, James R., Asheville
Haynes, Frances (Miss), Asheville
Hill, Arthur L., Hillsboro
Hix, Glenn, Biscoe
Hooper, Frank, Asheville
Howe, Wiley Quinn, Gastonia
Huneycutt, Daniel E., Marshville
Kiser, Miss Ruth, Concord
Randall, Henry R., Charlotte
Sams, T. R., Candler
Simpson, Mr. and Mrs. Claude, Monroe
Smith, Benjamin M., Hamlet
Snipes, M. Roger, Greensboro
Wadford, David L., Neuse
Willis, Marvin H., Rutherfordton

SOUTHEASTERN BAPTIST THEOLOGICAL SEMINARY

WAKE FOREST

Adcock, Irvin W., Oxford
Baker, William Neal, Wake Forest
Ballew, Jesse L., Salisbury
Batchelor, Victor Stewart, Nashville
Beal, R. Lewis, Lincolnton
Bennett, Troy Carson, Winston-Salem
Bray, Richard Thomas, Jr., Route 1, Neuse
Bridgers, Leo T., Durham
Brown, Tearle P., Durham
Bruhn, Robert H., Haw River
Casstevens, Kenneth Reeves, Jonesville
Clegg, James L., Jr., Route 1, Hillsboro
Connell, Claude, Monroe
Cresson, Bruce Collins, Lenoir
Crisp, Fred C., Route 3, Zebulon
Crumpler, W. L., Jr., Clinton
Daniel, Edward Hudson, Oxford
Dowd, Victor S. Dowd, Raleigh
Duckett, Fred A., Rosman
Eaton, William R., Winston-Salem
Edinger, Clyde C., Durham
Eller, Max A., Statesville
Elmore, Eugene Bruce, Marshville
Evans, Vivian W., Tyner
Everett, Grover L., Robersonville
Falls, Jack L., Lawndale
Fransworth, Clyde Houston, Wake Forest
Flowers, Elijah D., Jr., Wake Forest
Frye, Charles Ray, Kannapolis
Fulbright, Charles T., Icard
Fuller, William C., Charlotte
Garner, Lloyd W., Jr., High Point
Garrell, Hubert, East Rockingham
Goble, William O., Jr., Hiddenite
Godwin, Colon Leo, Dunn
Gordon, Billy M., Youngsville
Grant, Johnny, Wingate
Guthrie, Wiley C., Salisbury
Hagwood, James O., Gibsonville
Hall, R. Claxton, King
Hardin, Newton R. N., Lexington
Harrell, Robert S., Edenton
Hart, Ernest Philmore, Raleigh
Herring, Mrs. Owen F., Wake Forest
Hiatt, Bobby Reid, Guilford
Hilliard, Russell, Zebulon
Hinton, Russell Lee, Leaksville
Hodge, Ray K., Kenly
Holland, Clifford L., Robbinsville
Howard, Stanley K., Lake Waccamaw
Huggins, George Wilson, Marshville
Jackson, Don R., Jr., Raleigh
Johnson, Alan G., Wake Forest
Jolly, Daniel Harris, Roanoke Rapids
Knight, Howard Carsie, Tarboro
Kreamer, Cyrus W., Halifax

Lineberger, T. A., Durham
Liner, Robert T., Youngsville
Lord, William Broughton Jr., Winston-Salem
Lowe, Daniel, Greensboro
McKinney, Horace Albert, Raleigh
McQueen, Richard J., Raleigh
Marion, H. Everett, Wake Forest
Mitchell, Bennett A., Castalia
Morton, Julian R., Silverdale
Moss, Zeb, Aberdeen
Murrell, M. Vann, Chinquapin
Narron, J. B., Lucama
Nickens, Paul B., Plymouth
Norman, L. A. Jr., Charlotte
Oman, Walter T., Raleigh
Owens, Mark, Whiteville
Painter, Elmer Cleveland, Winston-Salem
Payne, William Ewell, Charlotte
Perry, Frank Ladessie, Jr., Raleigh
Phillips, Baxter C., Yadkinville
Poe, John A., Raleigh
Propst, R. Albert, Shelby
Quakenbush, Aubrey T., Elon College
Reynolds, George E., Creedmoor
Ritenhouse, James C., Hillsboro
Rock, Colie E., Elm City
Scalf, John H., Jr., High Point
Sears, Matthew Oneal, Cary
Shore, George Edward, Winston-Salem
Smith, Edward B. Jr., Gastonia
Smith, Richard D., Dunn
Smith, Roy J., Youngsville
Smith, Truman S., Fuquay Springs
Smith, Ches, Durham
Snyder, Milton P., Wake Forest
Stafford, Charles W., Lowell
Stevens, Sherrill G., Wendell
Stoner, D. J., Wake Forest
Thomas, James Christopher, Rose Hill
Thomas, Leonard M., Henderson
Turner, G. Scott Jr., Angier
Tyndall, William D., Mt. Olive
Tyner, Wayne Conrad, Lumberton
Underwood, William LeRoy, Burlington
Walden, Solon J., Monroe
Wall, Vernon E., Jr., Monroe
Walter, Luther Eugene, Raleigh
Watts, Dwight S., McAdenville
Wellons, Charles Herman, Spring Hope
Williams, Frank Jr., Weldon
Woody, John W., Henderson
Woosley, Robert W., Jr., Winston-Salem
Yates, John Clyde, Jr., Charlotte

SOUTHERN BAPTIST THEOLOGICAL SEMINARY

LOUISVILLE, KY.

Abernathy, James W., Kannapolis
Abernethy, Alfred, Vale
Ambrose, Charles A., Asheville
Banner, Norma Jean, Blowing Rock
Barnes, Robert Blake, Charlotte
Bennett, Harold C., Asheville
Bland, Thomas A., Carrboro
Bobbitt, Paul R., Jr., Sanford
Bowen, William F., Jr., Wilmington
Bray, Tom E., Reidsville
Bumgarner, Wiley C., Canton
Bunn, John Thomas, Morehead City
Carter, John E., Lowell
Chesson, Francis, Roper
Compton, Bettie Frances, Burlington
Cooke, Clyde H., Burlington
Cranford, William R., Pineville
Crouch, William Henry, Asheville
Cummings, Coolidge M., Rowland
Dorton, Spurgeon M., Stanfield
Elliott, William Salin, Cherryville
Ensley, Howard, Swannanoa
Faircloth, Thomas C., Erwin
Fitts, James Russell, Siler City
Fowler, Joseph Thomas, Chapel Hill
Garrison, Silas Harry, Statesville
Harris, Norman Bryant, Fayetteville
Holt, L. D., Spindale
Hooks, Boyd N., Gastonia
Hooper, Dale G., Asheville
Horne, David H., Charlotte
Huneycutt, James Crowell, Jr., Kannapolis
Jackson, Daniel Terrell, Mill Spring
Killian, W. Harold, Statesville
Lamb, William Curtis, Elizabeth City

Lane, W. Thomas, Asheville
Lemley, Charles Raymond, Salisbury
Long, Robert Allan, Elkin
Long, Samuel Dwight, Candler
Mahon, Julius, Dallas
Mehaffey, Ernest A., Leicester
Miller, Joe A., Lexington
Mills, Liston O., Wilmington
Minton, Dean L., N. Wilkesboro
Morgan, Leonard L., Jr., Raleigh
McGee, Mike, Penrose
McSwain, Wade Ryan, Kings Mountain
McSwain, William Andrew, Kings Mountain
Nanney, Charles Warren, Spindale
Nanney, Joseph R., Jr., Sprindale
Napier, Robert J., Marshville
Porter, Earl N., Charlotte
Roberts, Beune Mae., Shelby
Roberson, Ronald Lee, Campbellsville
Sandman, William, Kannapolis
Shaw, Charles A., Shelby
Shearin, John B., Oxford
Solomon, Robert N., Asheville
Southard, Sim, Lincolnton
Sparks, Henry Garland, Oxford
Stiles, Ernest A., Robbinsville
Suttie, James Robert, Concord
Wilhelm, Roy Dwight, Albemarle
Williams, Ernest Lee, Leaksville
Williams, Howard, Morganton
Wilson, Robert Bruce, Magnolia
Wolfe, Fletcher Taylor, Norlina
Wright, John R., Wilkesboro

SOUTHWESTERN BAPTIST THEOLOGICAL SEMINARY

FORT WORTH, TEXAS

Alexander, William A., Tarboro
Allen, W. Lawson, Sylva
Anderson, James Harold, Mars Hill
Baker, Raleigh O., Charlotte
Barbee, James Russell, Durham
Bolch, G. Glynn, Hickory
Brunson, J. Ralph, Conover
Comer, Paul H., Winston-Salem
Creech, Margaret, Goldsboro
Davis, Earl H., Huntersville
Eure, Aydlett J., Jr., Roduco
Fore, Benjamin B., Sanford
Fox, Nathan W., Roxboro
Freeman, Guinell, Hickory
Gaze, Theodore E., Asheville
Goodwin, J. G., Jr., Hillsboro
Greene, Dewey H., Spindale
Hart, Paul M., Morganton
Holmes, Ellis Floyd, Rocky Mount
Hewett, William T., Bolivia
Johnston, Bobby C., Charlotte
Kirstein, James F., Biltmore
Kissiah, William Edward, Charlotte
Marks, William F., Lilesville
Merrell, Norman W., Hunteresville
Mills, William T., Apex
Moore, Richard T., Charlotte
Neal, Charles E., Roanoke Rapids
Odom, Andy, Lexington
Perry, Sarah, Wingate
Powell, Emo, Valdese
Privott, John W., Edenton
Ricketson, Joseph Edgar, Asheville
Robbins, Mrs. D. P., Winnabow
Roberts, Mrs. R. E., Charlotte
Roger, Earl, Canton
Ross, J. William, Morganton
Russell, Bruce A., Raleigh
Sampson, Knox, Pembroke
Setliffe, Andrew B., Reidsville
Sherrill, T. Eugene, Troutman
Snyder, William A., Asheville
Synder, Mrs. W. A., Asheville
Spradlin, William Henry, Jr., Asheville
Stephenson, John V., Angier
Stewart, Wilson L., Winston-Salem
Tatum, Janet, Cooleemee
Thompson, Cecil L., Morganton
Vann, Walter H., Rocky Mount
Venters, Douglas A., Bodin
Weaver, J. Marshall, Lincolnton
West, E. Paul, Raleigh
White, Claude W., Greensboro
Whitescarver, Oscar S., High Point
Wike, Marjorie Ruth, Kannapolis
Willingham, William W., Mount Holly
Young, Thomas J., Asheville

WAKE FOREST COLLEGE

WAKE FOREST

Allen, Charles A., Jr., Fayetteville
Allred, Thurman W., Greensboro
Andrews, Frank H., Rolesville
Anglin, Ernest L., Jr., Madison
Aycock, Norman T., Chinquapin
Ayscue, Alfred T., Henderson
Ball, John R., Franklinton
Banner, Ernest A., Blowing Rock
Barefoot, Horace O., Wake Forest
Blake, O. M., Albermarle
Bland, James L., Raleigh
Blanton, Clarence C., Castle Hayne
Blanton, Demauth, Kings Mountain
Borders, Cline W., Shelby
Bouldin, John R., Pittsboro
Bowers, Frank N., Littleton
Brummitt, Nathaniel, Kittrell
Buchanan, Bobby C., Longhurst
Buchanan, Jerreal B., Roxboro
Bullock, Edwin, Lumberton
Bumgarner, William Hugh, Candler
Byrd, Harry E., Apex
Caldwell, Johnnie L., Newton
Caldwell, Robert D., Lumberton
Capps, James R., Raleigh
Carroll, Edwin B., Roseboro
Casey, Jack, New Bern
Cherry, Charles S., Greensboro
Coffey, Jack F., Granite Falls
Cole, Roger W., Union Mills
Coley, W. V. B., Holly Springs
Cooper, Corbin L., Leadsville
Creech, Randall K., Raleigh
Croom, Jacob D., Kinston
Crumpler, Millard, Fayetteville
DeHart, Murry, Mt. Airy
Denson, Joe R., Charlotte
Digh, Ned P., Morganton
Dissell, James G., New Bern
Dowless, John A., Wake Forest
Durham, John I., Wallace
Enzor, Wesley M., Fayetteville
Estes, Thomas W., Mt. Airy
Farthing, Earl D., Dunn
Fogleman, Jay A., Henderson
Fowler, J. Wade, Tabor City
Franks, M. Carlisle, Raleigh
Gibson, Marvin L., Jr., Murfreesboro
Gilliam, M. H., Reidsville
Greene, James Y., Asheville
Gurganus, Anthony Z., Jacksonville
Hales, Edward E., Roseboro
Heafner, Bob O., Belmont
Hedgpeth, Edwin, Fairmont
High, Clyde, Dallas
High, Luther V., Jr., Wilson
Hood, R. Whitley, Benson
Holt, Edward G., Smithfield
Holt, Jack A., Winston-Salem
Hough, Joseph, Star
Howard, Earl W., McLeansville
Hulin, Charles, Durham
Jackson, Colon, Jr., Hertford
Jackson, Roger, Autryville
Jones, Archie V., Mocksville
Kennedy, Wayne, Wilmington
Kirby, William B., Jr., Charlotte
Knight, Carter, Leaksville
Knott, Lawrence, Durham
Knowles, Nathan, Wallace
Leath, James A., Jr., Asheville
Leggett, William O., Jr., Enfield
Linnens, Thomas Max, Wake Forest
Littleton, Bruce, Wake Forest
Long, John L., Margarettsville
Martin, William, St. Pauls
McKeithan, Grady, Stedman
Meadows, Robert K., Swansboro
Miller, Calvin H., Jefferson
Mitchell, Ernest, Charlotte
Murphy, Robert S., Gastonia
Muse, Richard L., Raleigh
Norman, Lowe, Charlotte
Nowell, Charles, Wendell
Parker, John F., Wendell
Pearson, Clyde P., Shelby
Pennell, Wayne, Lenoir
Pickett, William, Durham
Pratt, Bobby G., Wadesboro
Privette, Coy, Statesville
Price, Joe E., Charlotte
Quinn, Shelton, Magnolia
Ragan, Lynwood, Holly Springs
Roberts, Tom, Durham
Rogers, David, Greensboro
Rollins, Ernest, Winston-Salem
Russell, Paul, Albemarle
Scott, Paul B., Jr., Burlington
Scronce, Hampton, Maiden
Seagroves, Bobby, Durham
Sellers, Bertis H., Orrum
Simpson, John T., Monroe

Smith, Johnny, Youngsville
Smith, Lee A., Fayetteville
Smith, Proctor A., Wake Forest
Smith, R. F., Jr., Lenoir
Smith, Roy J., Youngsville
Spear, R. "Denny," Jr., Kinston
Spellman, Charles A., Raleigh
Stanford, Richard L., Kinston
Stines, James W., Asheville
Stocks, Rozier L., Jr., Lumberton
Stone, Ted G., Durham
Summers, W. F., Jr., Charlotte
Tate, David H., Fayetteville
Taylor, William B., Rocky Mount
Thornton, Richard J., Winston-Salem
Travis, Robert F., Durham
Wallace, John W., Rockingham
Warner, Vander, Jr., Wadesboro
Warren, William I., Fayetteville
Watson, J. Glenn, Rockingham
Weathers, B. Graham, Stanley
Weatherspoon, R. L., Jr., Durham
Wells, John C., Clemmons
West, William J., McLeansville
White, Boyce, Rutherfordton
Wilkins, Julian M., Greensboro
White, Brightie, Morganton
Wheeler, Jones L., Louisburg
Whedbee, Bill J., Greensboro
Woodlief, Frank, Oxford
Wright, Dennis, Tabor City
Yarborough, Henry S., Roxboro

WINGATE JUNIOR COLLEGE

WINGATE

Baker, J. T., Charlotte
Broome, George Lee, Waxhaw
Calloway, John H., Albemarle
Coble, Alton, Rockingham
Cochrane, Bill, Wingate
Cooper, Kelly Maurice, Wingate
Faggart, William Harold, Kannapolis
Finlayson, Carl M., Charlotte
Funderburk, Odell, Kannapolis
Griffin, Delmar, Monroe
Griffin, George Herman, Kannapolis
Hartis, James F., Wingate
Hendrix, Leonard, Wingate
Kerley, D. R., Kannapolis
LeGrand, Forrest, Wingate
Long, John V., Monroe
Outlaw, R. S., Monroe
Pittman, Elmer C., Lilesville
Reynolds, Eddie, Marshville
Roberts, Robert Jackson, Wingate
Sarvis, Lloyd, Wingate
Shaw, Minor W., Charlotte
Shimpock, Farrell L., Kannapolis
Smith, Julius Andrew, Charlotte
Smith, Charles Leslie, Wingate
Thompson, Howard, Wingate
Wright, Ishmel Thomas, Rockingham
Young, Kenneth Reid, Concord

WOMAN'S MISSIONARY UNION TRAINING SCHOOL

LOUISVILLE, KY.

Archer, Mrs. Janie, Raleigh
Brown, Mary Evelyn, Willard
Bunn, Mrs. John T., Morehead
Gibson, Mrs. J. B., Charlotte
Hayes, Maxine, Ronda
Helvey, Mrs. J. R., Hickory
Holt, Mrs. L. D., Spindale
Horne, Mrs. D. H., Charlotte
Huneycutt, Blenda, Kannapolis
Knott, Rebecca, Oxford
Lu, Lillian, (China)
Maynard, Yvette, Apex
Mays, Betty Jean, Covington
Morris, Peggy, Albemarle
Myers, Ruby Dean, Union Grove
Neilson, Beverly, Greenville
Orr, Frances, Pisgah Forest
Sandman, Mrs. William, Kannapolis
Sheffield, Elaine, Whiteville
Spence, Ruth, Apex
Trott, Velma, Richlands
Tuck, Mrs. A. F.
White, Pauline L., Greensboro
Wilhelm, Mrs. R. D., Albemarle
Wilson, Maude Elizabeth, Littleton
Yarbrough, Louise, Roxboro

LIST OF FULL-TIME WORKERS SERVING IN THE CHURCHES

Name Title Address Church

Abernethy, Miss Betty, Minister of Music and Education, Charlotte, Midwood
Acker, G. Norman, Minister of Music, Raleigh, Hayes Barton
Adams, Mrs. W. N., Hostess, Charlotte, First
Agnew, Mrs. R. E., Visitor, Charlotte, First
Allen, Norman, Minister of Music, Wilmington, First
Angline, Alden, Educational Director, Asheville, First
Arnote, Miss Thelma, Elementary Director, Durham, First
Auman, Mrs. Clay, Pastor's Assistant, Asheboro, Oakhurst
Aydlett, Mrs. E. F., Church Secretary, Elizabeth City, First
Baker, Furney, Minister of Music, Kinston, First
Baker, Miss Mildred, Minister of Music, Goldsboro, First
Balentine, Mrs. Eugenia, Secretary, Waynesville, First
Ballinger, Miss Dorothy, Music and Educational Director, Lincolnton, First
Banks, Mrs. Charles A., Organist, Greensboro, First
Barton, Miss Carrie Bell, Church Secretary, Hendersonville, First
Beall, Miss Virginia, Young People's Director, Gastonia, First
Beardsley, Mrs. W. H., Church Secretary, Charlotte, Pritchard Memorial
Bemisderfer, Glenn J., Minister of Music, Forest City, Florence
Bennett, Mrs. D. G., Church Hostess, Winston-Salem, First
Bennett, Mrs. W. L., Educational Director, Durham, Grace
Berry, Willie A., Assistant to Pastor, Jacksonville, First
Beveridge, Mrs. Hugh K., Church Secretary, Gastonia, First
Bizzell, Carol Jean, Director of Music, Elizabeth City, Blackwell Memorial
Boggan, Mrs. W. R., Church Secretary, Monroe, First
Bow, Mrs. J. F., Educational Director, Mt. Tabor
Bowers, Mrs. M. C., Secretary, Salisbury, First
Brookshire, Nadeen, Music Director, Henderson, Tabernacle
Brummitt, Miss Hannah, Educational Director, Hendersonville, First
Bullard, Kathryn, Educational Director, Kannapolis, First
Burford, Mrs. Sarah, Elementary Director, Lumberton, First
Burkhead, Mrs. L. D., Jr., Youth Counselor, Charlotte, St. John's
Callahan, Miss Mae Willie, Secretary, Kinston, First
Campbell, Billy Rowe, Minister of Music, Taylorsville, First
Carpenter, Miss Mildred, Director of Music and Education, Spray
Carpenter, Mrs. R. E., Jr., Music Director, Forest City, First
Carter, Miss Wilma, Church Secretary, Lowell, First
Cartner, Miss Frances, Minister of Music, Winston-Salem, North
Carver, Miss Edna, Administrative Secretary, Winston-Salem, First
Chaney, Miss Wynona, Church Secretary, Durham, Temple
Childers, Raymond, Educational Director, Brevard, First
Clark, Mr. and Mrs. John E. W., Music Directors, Charlotte, Allen Street
Clayton, Mrs. Mildred, Secretary, Roxboro, First
Clinard, Jack, Minister of Music, Morganton, Calvary
Collins, Mrs. D. L. Church Secretary, Wilson, First
Coon D. Hoke, Assistant Pastor, Salisbury, First
Covington, Mrs. B. M., Church Secretary, Wadesboro, First
Covington, Miss Irene, Director of Education and Fellowship, Fayetteville, Firest
Cox, Miss Dorothy, Elementary Supervisor, Greensboro, First
Craig, Harold, Music and Educational Director, Belmont, East
Cratch, Mrs. W. M., Church Secretary, Raleigh, First
Craven, Mrs. Arnold, Financial Secretary, High Point, First
Crowe, Mrs. Catherine W., Secretary, New Bern, First

Crumpler, Miss Mary Isla, Minister of Education, Durham, Watts Street
Davis, Mrs. Carl, Church Secretary, Asheville, Calvary
Davis, Eugene, Director of Music, Charlotte, Enderly Park
Davis, Mrs. L. M., Jr., Church Secretary, Fayetteville, Snyder Memorial
Dickens, Mrs. A. J., Kindergarten, Nursery Supervisor, Morganton, Calvary
Dobson, Mary Helen, Educational Director, Lenoir, First
Dooley, W. Kenneth, Minister of Music, Charlotte, St. John's
Downing, Jean, Church Secretary, Fayetteville, First
Draughon, Miss Elizabeth, Assistant to Pastor and Educational Director, Gastonia, Loray
Elkins, Clifford, Educational Director, Lumberton, First
Elliott, Miss Dorothy, Director of Religious Education, Mooresville, First
Engleman, Miss Betty, Minister of Music, Durham, Watts Street
Epps, Miss Ruth, Educational Director, Fayetteville, Snyder Memorial
Farmer, Mrs. W. D., Church Secretary, Rocky Mount, First
Faulk, Miss Doris, Organist, Charlotte, Allen Street
Featherstone, Miss Yolanda, Educational Director, Roxboro, First
Felts, Nancy, Church Secretary, North Wilkesboro, First
Ferrell, Miss Christine, Church Secretary, Durham, Bethesda
Fischer, John, Youth and Educational Director, Ahoskie, First
Fletcher, John C., Jr., Educational Director, Charlotte, Pritchard Memorial
Foshee, Howard, Minister of Education, Greensboro, Asheboro Street
Garren, Miss Margaret, Youth Director, Wake Forest, First
Gaskin, Miss Erleen, Educational Director, Hickory, First
Germaine, Mrs. Maxine, Church Secretary, Mooresville, First
Gibson, Mrs. Doris, Church Secretary, Rockingham, First
Gilbert, Miss Betty Jo, Minister of Music, Tarboro, First
Gilliam, Miss Pauline, Organist, Fayetteville, First
Goode, Mrs. W. E., Organist and Choir director, Scotland Neck, First
Grayson, Miss Katie Ruth, Educational Director, High Point, Green Street
Grissom, Maurice W., Associate Pastor, Henderson, First
Hagaman, Mrs. Hugh B., Church Secretary, Boone, First
Hagaman, Mrs. Smith, Church Visitor, Winston-Salem, First
Hall, Miss Peggy, Assistant Church Secretary, High Point, Green Street
Hall, Virginia Belle, Educational Secretary, Durham, Edgemont
Hardin, Mrs. James M., Church Secretary, Durham, Grey Stone
Hargrave, M. E., Director of Activities, Albemarle, First
Harrell, Ralph, Educational Director, Hamlet, First
Harrell, Mrs. Sam P., Minister of Music, Wadesboro, First
Harris, Miss Helen, Educational Director, Morganton, First
Hartsfield, Miss Martha, Secretary, Wake Forest, First
Hasty, Jack F., Jr., Minister of Education, Raleigh, Hayes Barton
Hawkins, Mrs. E. V., Church Secretary, Asheville, Calvary
Hawkins, Fred L., Minister of Education and Music, Kannapolis, Centerview
Hays, Mrs. Powell H., Educational Secretary, Asheville, First
Hedgepeth, Mrs. Ingram, Church Secretary, Lumberton, First
Herrin, Cecil K., Assistant Pastor, Statesville, Western Ave.
Hills, F. D., Church Clerk, Hendersonville, First
Hockaday, Dennis, Educational Director, Durham, First
Hodge, Miss Margaret, Minister of Music and Church Secretary, Albemarle, First

Holder, Roy E., Minister of Music and Education, Concord, McGill Street
Howard, Miss Ethel, Elementary Director, Asheville, First
Howell, Mrs. Edgar T., Financial Secretary, High Point, Green Street
Howell, Miss Lillian, Minister of Music, Hendersonville, First
Hudson, M. Eber, Minister of Music, Merrimon Ave., Asheville
Hume, Miss Marian, Minister of Education, Durham, Grey Stone,
Humphrey, Miss Lillian, Educational Director, Burlington, First
Hutchens, Miss Elizabeth, Assistant to Pastor, Elizabeth City, Blackwell Memorial
Ivey, James A., Jr., Minister of Education, Winston-Salem, First
Jefferies, Miss Jean, Education and Music Director, Charlotte, Southside
Johnson, J. P., Assistant Pastor and Educational Director, Fayetteville, Second
Jolls, Mr. and Mrs., Earl C., Minister of Music and Church Secretary, Kannapolis, First
Jolly, Mrs. Lansford, Educational Director, Boiling Springs
Jordon, Karl, Minister of Music, Shelby, Eastside
Kemp, Mrs. Ed., Church Secretary, High Point, Green Street
Kilby, Miss Mildred, Secretary, Winston-Salem, North Winston
Knott, Miss Isabell, Minister of Music and Education, Mt. Olive, First
Laverty, John T., Minister of Music, Durham, First
Leather, Irving G., Director of Music and Education, Belmont, First
Leath, Roland, Director of Education and Music, Shelby, First
Lee, E. David, Educational Director, Greensboro, Florida Street
Lee, Mrs. O. E., Church Hostess, Greensboro, First
Lehn, Edgar Vom, Minister of Music, Burlington, First
Lewis, Mrs. Roy R., Minister of Music, Durham, Grey Stone
Locke, Mrs. V. P., Church Secretary, Raleigh, Calvary
Loftin, Mrs. A. A., Financial Secretary, Goldsboro, First
Long, Mrs. Margaret C., Church Secretary, Durham, Grace
Lowder, Jack, Secretary and Organist, Salisbury, Stallings Memorial
Lytton, Mrs. Charles, Secretary, Gastonia, East
McCall, Louis, Youth Work Director, Thomasville, First
McCarn, Phyllis, Church Secretary, Concord, McGill Street
McDonald, Mrs. Virgil D., Financial Secretary, Raleigh, Tabernacle
McFadden, Miss Florence, Educational Secretary, Greenville, Memorial
Magedell, Mrs. Charles E., Minister of Music, Black Mountain
Mahala, Ruth, Church Secretary, Greensboro, Asheboro Street
Maitland, Mrs. R. S., Educational Secretary, Greensboro, First
Maness, Rebecca, Educational Director, Longhurst
Marion, Miss Sue, Children's Worker, Winston-Salem, Ardmore
Mauldin, Miss Edith, Educational Director, Albemarle, West
Melton, Miss Betty Lou, Promotional Director, Kings Mountain, First
Melvin, Miss Doris, Office Secretary, Raleigh, Tabernacle
Merck, Mrs. Avis, Office Secretary, Charlotte, St. John's
Merrill, Mrs. Kathleen, Organist, Burlington, First
Messer, Mrs. W. F., Church Secretary, Asheville, First
Miller, Charles, Director of Education, Morganton, Calvary
Miller, H. Grady, Minister of Music, Winston-Salem, First
Miller, Mrs. James, Church Secretary, Elkin, First
Morgan, Miss Doris, Educational Director, Burlington, Hocutt Memorial
Moriarity, Miss Catherine, Music Director, Charlotte, Myers Park
Morris, Miss Maxine, Director of Children's Activities, Morganton, Calvary

Morton, B. F., Music Director, Raleigh, Calvary
Morton, Mrs. R. W., Financial Secretary, Greensboro, First
Moss, Miss Mary Frances, Minister of Education, Concord, First
Newbold, Miss Jennie Lou, Director of Religious Education, Elizabeth City, First
Newton, Mrs. Leroy, Church Secretary, Hickory, First
Nichols, Miss Peggy, Educational Director, North Wilkesboro, First
Norrell, Mrs. J. L., Church Secretary, Winston-Salem, First
Olive, Miss Irene, Educational Director, Mars Hill, First
Overman, Mrs. Winfred, Educational Director, Burlington, Glen Hope
Padgett, Mrs. J. Calvin, Financial Secretary, Charlotte, Pritchard Memorial
Page, Mrs. W. O., Jr., Church Secretary, Wilmington, First
Parrish, Mrs. V. W., Secretary, Mars Hill
Partin, Mrs. W. T., Secretary, Scotland Neck, First
Pearson, W. L., Jr., Minister of Education, Durham, Temple
Perry, Carl, Minister of Music, Asheville, First
Perry, Mrs. Roberta, Educational Director, Durham, Angier Avenue
Petrea, Miss Eyra Dell, Assistant Educational Director, Charlotte, Pritchard Memorial
Petree, Miss Carolyn, Church Secretary, Thomasville, First
Pharr, Keener, Educational Director, Charlotte, First
Phifer, Mrs. W. J., Church Secretary, Charlotte, Allen Street
Phillips, Miss Dickie, Educational Director, Cherryville, First
Phillips, Miss Loretta, Educational Director, Bessemer City, First
Pickard, Marvin A., Minister of Music, Fayetteville, First
Pierce, Miss Elaine, Pastor's Assistant, Kernersville, First
Pinnix, L. C., Minister of Music, and Associate Pastor, Shelby, Second
Poerschke, Robert E., Minister of Education, Youth Department, Charlotte, Myers Park
Poole, Robert W., Assistant to Pastor, Winston-Salem, Ardmore
Posey, Miss Sara, Education and Office, Shelby, Second
Potter, Jerry F., Minister to Deaf, Thomasville, First
Pressley, Miss Joyce, Pastor's Secretary, Charlotte, First
Preston, Mrs. E. S., Educational Director, Raleigh, First
Price, Mrs. J. E., Financial Secretary, Charlotte, First
Prickett, Flora L., Educational Director, Durham, Edgemont
Pritchard, Mrs. Ira, Secretary, Lenoir, College Avenue
Proctor, Miss Lucille, Secretary, Winston-Salem, Ardmore
Rathel, Cecil, Minister of Education, Charlotte, St. John's
Ray, S. C., Educational Director, Greensboro, First
Raymer, Mrs. Ray, Church Secretary and Minister of Music, Statesville, Front Street
Reams, Miss Anne, Minister of Music, Lenoir, First
Reid, Mrs. Mary C., Hostess, High Point, First
Riggs, Mrs. Jerry, Church Secretary, Morehead City, First
Roberts, J. Elwood, Minister of Music, Mars Hill
Roberts, Miss Marie, Educational Secretary, Charlotte, First
Roberts, Miss Patricia, Organist, Durham, Grey Stone
Robinson, Miss Anita, Office Secretary, Lenoir, First
Rodwell, Robert, Organist, Charlotte, First
Ross, Miss Marquean, Secretary and Organist, Morganton, Calvary
Rowe, Mrs. E. D., Church Secretary, Durham, Temple
Ruppelt, Mrs. W. E., Church Secretary, Charlotte, St. John's
Scarlette, Dora Page, Educational Director, Sanford, First
Self, Mrs. Ralph, Educational Director, Newton, First
Settle, Miss Sallie K., Church Secretary, Goldsboro, First
Shamburger, Miss Ruth, Youth Director, Greensboro, First
Sherman, Keith, Educational Director, Forest City, First
Shew, Miss Frances, Church Secretary, Clinton

Shoemaker, Hal, Minister of Music, and Education, Winston-Salem, Mineral Springs
Sibley, Mrs. Joseph, Minister of Music, Rockingham, First
Simpson, W. H., Youth Director, Raleigh, First
Smith, Miss Wilma, Church Secretary, Charlotte, Park Road
Snyder, D. Parker, Minister of Music, Caroleen
Spoon, Mrs. J. P., Church Hostess, Burlington, First
Sparrow, Vernon E., Minister of Education and Recreation, Winston-Salem, North Winston
Spivey, Mrs. Nellie, Nursery Worker, Mt. Tabor
Stallings, Miss Martha, Assistant to Pastor, Greensboro, College Park
Staples, Miss Eva, Minister of Music, High Point, First
Starnes, Miss Helen, Promotional Secretary, High Point, First
Staunton, Miss Sallie, Church Secretary, Burlington, First
Stephenson, Mrs. Rachel, Church Secretary, Raleigh, Temple
Stevens, Miss Carolyn, Staff Secretary, Raleigh, First
Stilwell, Mrs. Frank, Director of Music, Elizabeth City, First
Straughan, Miss Evelyn, Director of Religious Education, Dunn, First
Stroud, J. O., Minister of Music and Education, Lenoir, College Ave.
Teague, Miss Virginia Dare, Educational Director, Kinston, First
Thomas, Miss Mildred, Youth Director and Organist, Asheville, First
Thomasson, Miss Iva Dell, Educational Director, Salisbury, Stallings Memorial
Thompson, Bill N., Minister of Music, Charlotte, Park Road
Thompson, Miss Mary Sue, Church Secretary, Shelby, First
Touchstone, Mrs. W. H., Kindergarten Director, Burlington, First
Trexler, Donald, Minister of Music, Greensboro, Asheboro St.
Tucker, Miss Marie, Secretary to Pastor, Greensboro, First
Tyler, Joshua, Minister of Music, Newton, First
Umphfres, Miss Velma, Murphy, First
Wagner, Emilyn, Educational Director, Williamston, First
Walker, Mrs. Grady, Church Secretary, Shelby, Eastside
Wallace, Miss Valeria, Minister of Music, Durham, Grace
West, Mrs. Thomas, Kindergarten Supervisor and Church Secretary, Marion, First
Westbrook, Miss Frances, Educational Director, Smithfield, First
Wheeler, Mrs. Joyce, Church Hostess, Raleigh, Tabernacle
Whisnant, Mrs. Dean, Organist, Shelby, Eastside
Whitfield, Mrs. J. P., Church Secretary, Durham, Watts Street
Williams, Mrs. Bob, Educational Secretary, Shelby, First
Williams, E. L., Minister of Music, Greensboro, First
Willis, Miss Orma Jean, Minister of Music, Wilmington, Temple
Wilmer, Mrs. R. B., Church Secretary, Raleigh, Hayes Barton
Wiltshire, Mrs. John L., Minister of Music, Morganton, First
Winningham, Miss Betty, Educational Director and Secretary, Reidsville, First
Womack, Mrs. Josephine, Minister of Music, Sanford, First
Wooden, Mrs. W. W., Church Secretary, Raleigh, Pullen Memorial
Yelton, Mrs. John G., Church Secretary, Spindale, First

ASSOCIATIONAL MISSIONARIES IN NORTH CAROLINA

Association *Missionary* *Address*

Anson, Rev. Clayton W. Pope, Route 1, Wadesboro
Ashe, Rev. E. J. Jenkins, Route 1, Box 100, West Jefferson
Atlantic, Rev. Guthrie Colvard, New Bern
Beulah, Rev. Gilmer Beck, Henderson
Bladen, Mrs. R. J. Hall, Box 2666, Bladenboro
Blue Ridge, Rev. L. G. Redding, 303 Blanton Bldg., Marion
Brushy Mountain, Rev. J. E. Pearson, Box 702, North Wilkesboro
Brunswick, Mrs. Margaret McRackan, Box 578, Southport
Buncombe, Rev. H. M. Hocutt, 112 Belmont Ave., Asheville
Burnt Swamp, Rev. Harvie L. Brewington, Box 131, Pembroke
Caldwell, Miss Elizabeth Campbell, 233 North Main Street, Lenoir
Carolina, Rev. Roy D. Campbell, 8 Hunter Building, Hendersonville
Catawba River, John Beam, Box 21, Morganton
Chowan, Rev. G. M. Singletary, Route 2, Elizabeth City
Columbus, Rev. John T. Biddle, Whiteville
Flat River, Rev. Ronald E. Rice, Box 819, Oxford
French Broad, Rev. David B. Roberts, Route 2, Marshall
Green River, Rev. Henry Powell, 428 Green Street, Rutherfordton
Haywood, Rev. Elmer Green, Box 123, Waynesville
Johnston, Rev. J. H. Mauney, Box 222, Smithfield
Kings Mountain, Rev. Tom W. Bray, Box 464, Shelby
Liberty, Rev. W. Van Carroll, Route 3, Lexington
Little River, Rev. Julius Holloway, Box 276, Lillington
Macon, Mrs. C. Banks Finger, Jr., Box 426, Franklin
Mecklenburg, E. R. Echerd, Jr., 330½ North Tryon St., Charlotte
Montgomery, Manly Murphy, Troy
Mt. Zion, E. C. Wilkie, 939 South Church Street, Burlington
Neuse, Richard E. Whitley, 704 North Jackson Street, Goldsboro
New Found, Rev. Jack C. Davis, Joe
New South River, Rev. Tom E. Walters, Box 51, Stedman
Pee Dee, Rev. A. M. McMillan, Route 1, Wagram
Piedmont, Rev. T. L. Sasser, Box 2249, Greensboro
Pilot Mountain, Rev. Lewis E. Ludlum, First Baptist Church, Winston-Salem
Pilot Mountain, Miss Kathleen Frink, First Baptist Church, Winston-Salem
Raleigh, Rev. Lee Pridgen, Box 1046, Raleigh
Randolph, Rev. R. T. Smith, Asheboro
Roanoke, Rev. L. Grady Burgiss, 1012 Fairfax Ave., Greenville
Roanoke, Miss Hilda Mayo, Rocky Mount
Robeson, Rev. J. D. Barnette, 310 E. 6th St., Lumberton
Rowan, Miss Ruth Bagwell, Box 1533, Salisbury
Sandy Run, Mr. J. Boyd Horton, Florence Baptist Church, Forest City
South Fork, Rev. A. A. Walker, Box 431, Maiden
South Yadkin, Miss Daphne Boone, First Baptist Church, Statesville
Stanly, Miss Louella Brown, Box 981, Albemarle
Stone Mountain, Rev. M. L. Blevins, Hays
Surry, James Smithwick, Box 563, Mt. Airy
Tar River, Rev. V. E. Duncan, Louisburg
Tennessee River, Miss Dorothy Edwards, Bryson City
Three Forks, Mrs. Don Perry, Sherwood
Tuckaseigee, Miss Euva Sentelle, Box 848, Sylva
Union, Earl Underwood, Wingate
West Liberty, Rev. Floyd B. Clark, Route 2, Box 120, Culberson
Western North Carolina, Rev. A. G. Brooks, Box 523, Andrews
Yancey, Miss Laura Mae Hilliard, Box 53, Burnsville
Yates, Julius Corpening, 511 Snow Building, Durham
Yadkin, Rev. Guy Cain, Hamptonville.

LIST OF ORDAINED MINISTERS WHO ARE SERVING AS PASTORS OR ACTIVE IN DENOMINATIONAL WORK

This roster of ministers is made from the records furnished by the Associational Clerks who get the information from the clerks of the churches. If, when a minister changes his address, he will notify the Statistical Secretary of such change, it will be greatly appreciated. From this list is made the mailing list for use at Baptist Headquarters in Raleigh, also the list of North Carolina ministers published in the annual of the Southern Baptist Convention. Please give notice immediately of any needed correction.

L. L. MORGAN,
Statistical Secretary.

Abernathy, C. A., 1429 17th Ave., N. E., Hickory
Abernethy, C. L., Route 5, Burlington
Abernethy, James M., Maiden
Abernethy, William W., Gilkey
Abrams, R. W., Sylva
Abrams, W. E., Rutherfordton
Ackland, H. A., Route 1, Box 138, Kernersville
Adams, C. L., Robbinsville
Adams, R. E., 3733 Ogburn Ave., Winston-Salem
Adams, Wm. T., King
Adkins, Eules G., Box 29, Burnsville
Adkinson, W. C., 1504 Sixteenth St., Greensboro
Alberty, J. F., 1887 Mayfair Ave., Greensboro
Aldrich, A. Douglas, 124 Montgomery St., Raleigh
Aldridge, J. G., Route 2, Stanfield
Alexander, M. O., Cary
Allard, J. E., 4213 Cedar Ave., Wilmington
Allen, C. L., Route 1, Waynesville
Allen, Charles, Jr., Route 2, Fayetteville
Allen, J. W., Route 1, Salisbury
Allgood, J. D., Jr., 2713 N. Patterson Ave., Winston-Salem
Allgood, J. G., Route 2, Yadkinville
Allison, Harold, Morganton
Allred, Hoyle, 3404 Summit Ave., Greensboro
Allred, J. M., Box 21, Pomona
Allred, T. W., Box 22, Grover
Altland, Edgar G., Suit
Anderson, C. R., Bessemer City
Anderson, Everett L., Route 3, Lumberton
Anderson, Everett, Route 1, Asheville
Anderson, George, Route 2, Marion
Anderson, H. B., 1104 N. Mangum St., Durham
Anderson, O. A., Rowland
Andrews, Victor L., 438 E. 20th St., Newton
Angel, Osborne, Sylva
Appleton, D. K., 138 N. Lord Ashley Rd., Raleigh
Arant, N. F., Box 231, Fremont
Archer, W. Brady, 306 S. French Broad Ave., Asheville
Armstrong, Dewey, Box 69, Pleasant Gardens
Armstrong, Neil J., 111 Hillcrest Dr., High Point
Arnold, George, Creston
Arnold, J. Felix, Enfield
Arrowood, C. H., Route 1, Marshville
Ashe, Wayne, Route 2, Mooresville
Ashill, A. B., 2303 E. Green St., High Point
Ashley, A. C., Bel Air, Maryland
Ashley, G. N., Salemburg
Ashley, R. C., Warrensville
Atkins, J. L., 304 Wade St., Fuquay Springs
Atkinson, Laurie J., Box 284, Swansboro
Austin, B. F., 601 N. Piedmont St., Kings Mountain
Austin, Sam F., Route 1, Alexander
Auten, Charles P., Box 451, Paw Creek
Aycock, Norman, Chinquapin
Ayers, Lee, Bakersville
Bagwell, Jack R., Box 192, High Shoals
Bailes, R. W., P. O. Box 26, Kannapolis
Bailey, Arlan A., North Belmont
Bailey, Virgil, Spindale

Baker, C. E., 733 Woodruff Place, Charlotte
Baker, E. F., Star Route, Kernersville
Baker, J. M., Route 4, Lincolnton
Baker, Everette K., Valdese
Baker, H. M., Union Mills
Baker, H. O., 914 South Lafayette Street, Shelby
Baker, Morris, Boger City
Baker, S. D., Box 864, Thomasville
Baker, William Neal, 105 Elizabeth Ave., Wake Forest
Baker, Zeb D., 417 Park Ave., Salisbury
Bales, Shady, Cherokee
Ball, Kimsie R., Route 2, Alexander
Ball, Riley, Route 2, Bryson City
Ball, Weldon, Route 1, Alexander
Ballard, W. H., Route 2, Mars Hill
Banister, M. L., Oxford
Banks, Maurice, Route 1, Weaverville
Banning, Ralph A., Route 2, Horse Shoe
Barefoot, Horace O., Route 2 Wake Forest
Barham, Howard L., Box 1404, Salisbury
Barham, W. C., Jr., Route 2, Wake Forest
Barker, Harrison, Benham
Baker, Lloyd O., Box 3237, Fayetteville
Barker, Robert, Murphy
Barker, W. H., 415 South Street, High Point
Barkley, W. C., Troutman
Barnes, Clay R., 113 Charles Street, Spencer
Barnes, L. L., Route 2, Elizabethtown
Barnette, J. D., 310 East 6th Street, Lumberton
Barnhardt, Bert H., 324 Magnolia Street, Concord
Barnwell, Odell, Fletcher
Barr, V. Ward, Gastonia
Bartlett, E. R., Box 7042, Asheville
Basden, H. A., Route 4, Durham
Bass, B. G., Fair Bluff
Baucom, C. E., Wilson
Baucom, F. E., 509 York Street, Kannapolis
Bazemore, C. W., 1421 Duplin Road, Raleigh
Beach, L. A., 2823 Yanceyville Road, Greensboro
Beal, Belton C., Lincolnton
Beal, R. Lewis, Box 527, Vass
Beals, Roy, 122 West 7th Street, Newton
Beam, Harry, Rutherfordton
Bean, Leonard B., Montimer
Beard, A. Howard, Rural Hall
Beard, C. H., Wake Forest
Bearden, W. Clyde, Route 4, Morganton
Beasley, M. P., Route 3, High Point
Beatty, A. M., Route 1, Durham
Beaver, James, Route 2, Burnsville
Beck, Gilmer, Roxboro
Beck, O. J., Route 1, Waynesville
Beck, L. P., Wingate
Beckham, Lester, Route 2, Statesville
Beddingfield, General, Tuxedo
Belcher, W. M., Jonesville
Bell, Fred, Baptist Hospital, Winston-Salem
Bell, Leo, Box 33, Tuxedo
Bellow, Jesse L., Wake Forest
Belue, B. W., Route 2, Landrum, S. C.
Bene, John R., Route 2, Faison
Benfield, H. E., Route 2, Asheville
Benfield, H. S., Sr., Hudson
Benfield, Paul, 1064 North Main, Rutherfordton
Benfield, R. Knolan, 534 Second Ave., N. W., Hickory
Bennett, Edward P., Route 3, Morganton
Bennett, H. B., Shallotte
Bennett, H. C., Wake Forest
Bennett, Hubert, Route 8, Greensboro
Bennett, J. C., Wiscassett Street Albemarle
Bennett, R. O., 500 South Green Street, Morganton
Bennett, Troy, 815 Winston Ave., Fayetteville
Bennett, Willis, Route 3, Apex
Bennett, W. L., 923 Mangum Street, Durham
Benton, A. L., Box 27, Marshallburg
Bergen, E. D., Southmont
Berry, B. E., Jr., Route 2, Whitakers
Berry, E. H., 639 South Poplar Street, Winston-Salem

Berry, Kennedy, Greenville, S. C.
Berry, Ralph, Route 2, Connelly Springs
Berry, W. A., Jr., Jacksonville
Beshears, Latt, Box 103, Boger City
Bessinger, C. D., 145 Vermont, Asheville
Beukema, John E., Route 1, Waxhaw
Biddle, J. T., Box 704, Whiteville
Bierer, Wallace, Oteen
Biggerstaff, W. P., 801 Sunset Dr., High Point
Biles, T. H., 241 W. Kingston St., Charlotte
Billings, Ray, Route 1, Box 618, Concord
Billingsley, W. S., Rutledge Dr., Route 3, Hendersonville
Bingham, D. Yates, Randolph Field, Texas
Binkley, J. N., Route 1, Harmony
Binkley, Olin T., Wake Forest
Bishop, Joe, Gay
Bishop, J. E., Route 1, Mooresboro
Bishop, L. B., Route 2, Salisbury
Bishop, V. W., Bostic, Route 1
Bissett, Calvin, Route 3, Canton
Bjork, Carl E., Bethel
Black, J. H., 19 Woodfin Place, Asheville
Black, W. W., Dallas
Blackburn, Arthur F., Landis
Blackburn, J. Glenn, Wake Forest
Blackburn, R. G., Route 4, Lincolnton
Blackmore, James H., Box 412, Spring Hope
Blackwell, Hoyt, Mars Hill
Blalock, John B., Route 2, Norwood
Blalock, John N., Route 1, Wadesboro
Blanchard, John R., Whiteville
Blanchard, J. Roland, Route 2, Matthews
Blankenship, F. P., Sylva
Blankenship, Grover, Route 2, Hiddenite
Blankenship, J., Burnsville
Blanton, M. D., Forest City
Blanton, W. L., Belwood
Blevins, Ernest, Hays
Blevins, Fred, Route 2, Wilkesboro
Blevins, Hillery E., Dehart
Blevins, Jewel, Grassy Creek
Blevins, M. L., Hays
Blythe, C. E., Route 4, Hendersonville
Blythe, J. E., Route 3, Hendersonville
Boatwright, C. W., Route 2, Wadesboro
Boaz, David, O., Taylorsville
Bobbitt, C. B., Rhodhiss
Bobbitt, David, E., 2117 Commonwealth, Charlotte
Boggan, W. H., Box 575, Hamlet
Bolch, O. H., Route 4, Albemarle
Boles, Charlie, Lakeview
Bolick, James, Route 1, Vale
Bolick, James H., Route 3, High Point
Bolick, Will P., Route 3, Lenoir
Booker, E. B., Timberlake
Bookout, L. E., 302 King St., Monroe
Boone, Milton, Route 2, Box 30, Wilmington
Booth, H. D., Box 310, Hillsboro
Bost, W. E., Nichols, S. C.
Bovender, Coy, 2122 Konnoak Dr., Winston-Salem
Bowen, Claud B., Box 27, Greensboro
Bowman, J. N., Route 3, Gastonia
Boyd, Jesse F., Route 3, Winston-Salem
Bracey, John A., Maxton
Bracker, J. A., Route 1, Mocksville
Brackett, W. T., Rutherford College
Bradburn, Virgil, Route 2, Marion
Bradley, Deweese, Cherokee
Bradley, Earle L., 119 Hillsboro St., Raleigh
Bradley, G. L., Route 1, Weaverville
Bradley, Nick, Whittier
Bradley, Oren, Box 104, Stovall
Bradley, Ralph, Route 1, Whittier
Bradshaw, James, Mebane
Brady, H. V., 1230 Lolly Lane, Greensboro
Brady, Otis W., Ellerbe
Bramlette, Albert, 502 S. Government St., Lincolnton
Branch, Douglas M., Rocky Mount
Branch, W. R., Route 1, Forest City

Braswell, Ted, Route 1, Spruce Pine
Braswell, Worth, Benson
Braum, M. L., Salisbury
Bray, Richard T., Box 1883, Wake Forest
Bray, Tom W., 1003 Buffalo St., Shelby
Brendle, J. G., 1607 East 25th St., Winston-Salem
Brevard, D. K., Fletcher
Brewington, Harvie, Pembroke
Brickhouse, R. E., Route 1, Warrenton
Bridgeman, Floyd,
Bridgers, Leo T., 1005 Park Ave., Durham
Bridges, Gerald, Route 1, Autryville
Bridges, Hoyle, Robbinsville
Briggs, Henry, Route 1, Mars Hill
Brinkley, R. O., Box 406, China Grove
Brisson, C. E., Box 31, Cerro Gordo
Britt, D. C., Whiteville
Britt, Ira F., Route 1, Orrum
Britt, R. A., Box 203A, Bladenboro
Broach, Claude U., 300 Hawthorne Lane, Charlotte
Broadway, B. V., Route 1, Thomasville
Brock, Jarvis, 314 Boyd Ave., Waynesville
Brock, Paul T., 484 S. Academy St., Mooresville
Brooks, A. Graham, Cherokee St., Murphy
Brooks, B. B., Route 1, Mooresboro
Brooks, C. E., 417 Park Ave., Gastonia
Brooks, D. P., 602 Poplar Street, Lexington
Brooks, Frank, Dillsboro
Brooks, J. Boyce, 243 North 3rd St., Albemarle
Brooks, J. C., Route 2, Granite Falls
Brooks, J. C., Route 2, Nashville
Brookshire, W. N., Route 5, Winston-Salem
Brookshire, Z. V., Hendersonville
Brothers, A. R., Rockingham
Brown, A. L., Beulaville
Brown, Clate, Route 2, Wilkesboro (Oakwoods)
Brown, C. V., Route 1, Canton
Brown, Denver T., Route 1, Marshall
Brown, Frank, Cranberry
Brown, Jack B., 2602 Gordon St., Winston-Salem
Brown, J. E., East La Porte
Brown, J. C., Box 55, Cranberry
Brown, Roy F., Crossnore
Brown, T. P., 2313 Alston Ave., Durham
Brown, Verge, Warne
Brown, Vivian, Minneapolis
Brown, W. Herbert, 2328 Greenway Ave., Winston-Salem
Brown, Walter V., Hobbsville
Bruce, Paul E., 4102 Dalton Road, Winston-Salem
Bruhn, R. H., Haw River
Brunner, Paul, Madison
Bryant, C. W., Route 1, North Wilkesboro
Bryant, James E., Troy
Bryant, K. E., Pittsboro
Bryant, Tim, Stoneville
Bryson, Hubert, Route 1, Sylva
Buchanan, Ade, Route 1, Green Mountain
Buchanan, C. A., Route 1, Toecane
Buchanan, Bruce, Hawk
Buchanan, Gilbert, Gen. Del. Morganton
Buchanan, J. Astor, Spruce Pine
Buchanan, J. B., Wake Forest
Buckner, A. J., 5 Mineral Springs, Asheville
Buckner, J. J., Box 61, Whitnel
Buckner, R. B., Graham
Bullard, G. W., 1322 Mordecai Drive, Raleigh
Bullman, James M., Cornelius
Bumgarner, A. B., Taylorsville
Bumgarner, D. L., Route 6, Lenoir
Bumgarner, E. V., Route 2, Taylorsville
Bunn, J. H., Morehead City
Burch, George W., Wadesboro
Burchette, Charles P., Jr., Box 233, Kernersville
Burchfield, Gardner, Santeetlah
Burgin, Mack, Henrietta
Burgiss, L. Grady, 1012 Fairfax Ave., Greenville
Burke, L. S., Route 5, Lincolnton
Burke, Paul F., Belcross

Burkett, G. C., Jefferson
Burleson, Harley Warren, Route 1, Candler
Burn, J. R., Tar Heel
Burnett, O. F., Route 2, Canton
Burns, Rufus, Route 4, Lumberton
Burrell, Carl W., Route 2, Marshall
Burris, C. C., Wingate College, Wingate
Burrus, W. Edgar, Box 47, Mount Airy
Bush, Warren T., Box 64, Wise
Bushyhead, Ben, Cherokee
Bustle, Ernest O., Jonas Ridge
Bustle, Mack, 517 Drake St., Statesville
Byerly, E. W., Route 3, Burlington
Byerly, Claude, Route 2, Lexington
Byerly, J. R., Spot
Byerly, W. H., Route 6, Lenoir
Byers, Holman, Ronda
Byrd, Albert, Route 2, North Wilkesboro
Byrd, C. E., Route 3, Apex
Byrd, Eugene, Black Mountain
Byrd, J. L., 277 South Street, Mount Airy
Byrd, Jack W., Sparta
Byrd, William D., Jonesville
Byrd, R. D., Route 1, Albemarle
Byrd, Richard, North Wilkesboro
Byrum, J. T., Belhaven
Cable, Clifford L., Route 2, Marion
Cable, J. Earl, Route 2, Hayesville
Cable, Martin, Route 1, Bingham Hts., Asheville
Cadle, R. A., Apex
Cain, Guy S., Hamptonville
Caldwell, C. C., Marshall
Caldwell, W. H., Cricket
Call, C. M., Route 2, Wilkesboro
Call, R. Andrew, Route 2, North Wilkesboro
Cameron, C. M., 65 Liberty St., Biltmore
Camp, W. G., Mooresboro
Campbell, A. H., Greenville
Campbell, A. L., 210 South Rhyne St., Lincolnton
Campbell, R. C., Shelby
Campbell, R. E., Box 9005, Asheville
Campbell, Rex R., West Jefferson
Campbell, Roy D., 8 Hunter Building, Hendersonville
Campbell, W. Lester, Box 222, Pilot Mountain
Campbell, Yates, Churchill Dr., Shelby
Canipe, Ernest, Route 1, Bakersville
Canipe, J. C., 417 Third Ave., W., Hendersonville
Canady, E. H., Richlands
Cannon, D. Boyd, Route 3, Shelby
Cannon, Ralph L., Box 60, Kannapolis
Cannon, Trute, Wake Forest
Cantrell, J. R., Boiling Springs
Cardwell, J. G., Route 1, North Wilkesboro
Carlton, H. H., 410 N. Salisbury, Lexington
Carpenter, L. L., Biblical Recorder Building, Raleigh
Carpenter, Ralph B., Route 1, Mount Holly
Carr, W. B., 405 N. Hyde Park Dr Durham
Carr, Warren T., 1024 Urban Ave., Durham
Carrick, J. L., 618 N. 2nd Ave., Siler City
Carroll, B. H., 5115 Old Rural Hall Rd., Winston-Salem
Carroll, Charles, Jr., Route 2, Kenly
Carroll, R. N., Edenton
Carroll, Raymond, Box 114, Murphy
Carroll, W. Van, Route 3, Lexington
Carswell, Zack, Route 4, Morganton
Carter, E. P., Blowing Rock
Carter, J. E., Route 2, Granite Falls
Carter, Jake, Fletcher
Cartner, H. M., 801 S. Ridge St., Kannapolis
Case, J. V., Jr., Rose Hill
Cashwell, T. L., Sr., 321 Columbia St., Gastonia
Cashwell, T. L., Jr., College Ave., Lenoir
Cassell, W. M., 110 Worth St., High Point
Cassity, R. M., Spruce Pine
Cates, Elmer, 1317 Garfield Rd., Burlington
Cates, W. F., Route 4, Asheboro
Caudill, Major, Springfield

Caulde, E. P., Route 1, Yadkinville
Caudle, W. S., Box 116, Lake Waccamaw
Caudle Zeb A., Box 745, Aberdeen
Cawthon, Paul, 4708 Wrightsville Ave., Wilmington
Chambers, Gay, Route 2, Canton
Chamblee, E. C., Box 906, Burlington
Chandler, L. C., Atlantic
Chaney, R. L., Mauney Ave., Kings Mountain
Chapman, Clyde D., Swepsonville
Chapman, J. M., Box 703, Gastonia
Chapman, M. G., 215 Lakewood Ave., Charlotte 6
Chapman, M. W., Franklin
Chapman, W. L., Route 6, Box 812, K., Charlotte 3
Chappel, J. D., Robbinsville
Chastain, Grady, Culberson
Chatham, David, Route 2, Union Mills
Chatham, E. W., Route 3, Rutherfordton
Chavis, Z. R., Route 1, Pembroke
Cheek, A. K., Box 396, Kannapolis
Chekelelee, Dewitt, Robbinsville
Cherry, H. E., 1½ Dixie Trail, Raleigh
Cheshire, A. C., Route 2, Mocksville
Cholerton, W. E., Route 1, Wilson
Chriswan, Gordon, Marion
Chriscoe, M. D., Seagrove
Christopher, Bruce, Star Route, Catawba
Chronister, C. M., Box 84, Icard
Church, Bine, Purlear
Church, Avery M., 1825 N. Peachtree St., Winston-Salem
Church, Clyde, Purlear
Clanton, D. A., Route 5, Kannapolis
Clark, Floyd B., Route 2, Culberson
Clark, J. Harvey, Route 1, Thomasville
Clark, J. M., Route 5, Greensboro
Clark, L. S., Route 1, Valdese
Clark, Steve, Toledo
Clegg, James L., Route 1, Hillsboro
Clemmons, D. M., Route 5, Fayetteville
Clifford, J. Roy, Lexington
Clifton, Edward, Smithfield
Clifton, J. B., 619 Waugh Ave., Greensboro
Cline, Grady, Speedwell
Cline, R. C., Route 4, Kannapolis
Cloer, G. A., Route 4, Franklin
Cloer, W. Andrew, Hayesville
Coates, W. E., Box 224, Reidsville
Cockerham, C. C., Roaring River
Cockman, Winfred T., Route 1, Weaverville
Coffey, Ham, Route 1, Murphy (Brasstown)
Colburn, Frank, 425 McDonald Ave., Charlotte
Cole, Earl, English
Cole, Edward, G., Winterville
Coleman, E. L., 72 Victor Street, Lumberton
Coley, Ben R., Route 2, Catawba
Coley, J. L., 614 West North Street, Raleigh
Coley, Wyatt, 2300 Bernard, Raleigh
Colgin, George L., Mayodan
Collins, Clyde, Sylva
Collins, Richard L., 806 Long Street, Rocky Mount
Collins, Wade, Murphy
Colston, J. F., Winton
Colvard, Guthrie W., Route 4, Box 8A, Marion
Colvard, H. E., Box 101, Lenoir
Comer, C. V., Route 1, Steeds
Cone, W. B., 3529 Kernersville Rd., Winston-Salem
Conklin, E. G., Williamston
Conn, Aaron M., Wood
Connell, B. L., Route 2, Monroe
Connell, J. H., Route 2, Stanfield
Connell, Raymond E., Route 2, Mocksville
Connell, W. J., Route 2, Wadesboro
Conner, C. C., Tuckaseigee
Connor, W. T., Route 2, Candler
Conoly, J. C., Creswell
Conrad, M. A., Box 624, Holly Ridge

Conway, W. I., 920 6th St., Durham
Cook, Ben, Sylva
Cook, Carl, Route 2, Waynesville
Cook, Charlie F., Route 1, Hudson
Cook, George H., Route 1, Midland
Cook, J. Max, Lilesville
Cook, J. Wesley, Route 2, Pilot Mountain
Cook, Lester, Route 1, Cooperhill, Tenn.
Cook, L. M., Ronda
Cook, M. L., Route 1, Cherryville
Cook, R. C., Route 8, Lenoir
Cook, R. R., Route 2, Statesville
Cook, Tom, Route 2, Mount Airy
Cook, W. A., Route 1, Rutherfordton
Cook, W. B., 122 Burkemont Ave., Morganton
Cook, W. J., Route 1, Boone
Cook, W. L., Cooperhill, Tenn.
Cooke, Carl, Route 2, Waynesville
Cooper, B. A., Route 1, Forest City
Cooper, Clifton R., Route 1, Nebo
Cooper, K. Maurice, Wingate
Cooper, Thomas N., Rich Square
Coppedge, Harvey L., Route 2, Elizabeth City
Corbitt, John C., Highlands
Corey, A., Jamesville
Corn, D. R., Zirconia
Corn, Riley M., 38 Washington Ave., Asheville
Costner, J. W., Newland
Costner, O. R., Route 2, Gastonia
Costner, Robert L., 1008 Broad St., Durham
Costner, W. A., Route 1, Gastonia
Cothran, Cecil W., Bostic
Couch, D. Eugene, Sr., 1707 South Perry St., Gastonia
Couch, Ivory, Ronda
Councilman, R. L., 122 Glenwood Ave., Burlington
Coward, S. H., 403 Dock St., Wilmington
Cox, G. C., 285 Merrimon Ave., Asheville
Cox, J. A., Box 341, Brevard
Craig, Harold, Belmont
Crain, William J., Cary
Crainshaw, H. W., Box 26, Leland
Cranford, A. B., Troy
Cranford, J. M., Box 333, Spring Lake
Crater, R. R., Ronda
Crawford, Bennie, Hertford
Crawford, C. E., Morven
Crawford, Lee, Route 4, Franklin
Crawford, L. H., Route 1, Sylva
Crawford, R. L., Route 1, Rutherfordton
Crayton, Lester, Mars Hill
Creason, Claude, Box 565, Guilford College
Creech, C. S., Route 1, Kenly
Creech, Oscar, Ahoskie
Creek, Leon C., Route 3, Chapel Hill
Crews, J. A., Route 1, Mount Airy
Crinshaw, H. W., Leland
Crisp, Fred C., Route 3, Zebulon
Crisp, Herring, Sugar Grove
Crisp, James, 25 Lee Drive, Wilmington
Crisp, J. H., Route 3, Box 67, Lenoir
Crisp, Wayne, Route 2, Murphy
Crocker, James W., Box 192, Erlanger
Crook, Roger, Route 6, Raleigh
Cross, C. C., 3706 Alton St., Greensboro
Cross, Gilmer, 404 East Walnut St., Goldsboro
Crouch, John P., Box 34, Old Fort
Crouch, W. Perry, First Baptist Church, Asheville
Crouse, W. M., 1313 W. 4th St., Winston-Salem
Crow, C. C., Route 3, Shelby
Crowe, Raymond, Route 3, Chesnee, S. C.
Crump, Gordon, Route 7, Lenoir
Crump, J. E., Hudson
Crumpler, W. L., Jr., Holly Ridge
Culler, L. J., Route 1, Box 113, Zionville
Cullers, W. J., Route 4, Rockingham
Cullum, Eldridge V., Harmony
Cumbee, R. L., Longhurst
Cunningham, Carl, Route 2, Murphy

Curlee, Melvin, 3500 Robinhood Road, Winston-Salem
Currin, J. B., Charles Street, Roxboro
Curtis, C. M., Hudson
Cuthriell, F. A., Route 3, Elizabeth City
Cutshaw, Rush, Andrews
Dagehart, A. H., Route 5, Kannapolis
Dailey, J. B., Jackson
Dalehite, R. H., 2112 Black Street, Durham
Dameron, W. Marvin, 417 Park Ave., Gastonia
Daniel, Robert T., Wake Forest
Darnell, W. Clyde, Box 214, Mebane
Daugherty, L. Guilford Box 4542, Duke Station, Durham
Davenport, C. W., 4021 Indiana Ave., Winston-Salem
Davis, B. L., Snow Hill
Davis, Clyde L., Red Springs
Davis, Dale, Wendell
Davis, G. R., Gastonia
Davis, G. W., Route 1, Steeds
Davis, Floyd, 310 Meares St., Wilmington
Davis, Forest, Casar
Davis, Henry T., Box 456, Maiden
Davis, Jack C., Joe
Davis, J. P., Mocksville
Davis, J. T., Jr., Route 2, Polkton
Davis, J. T., Box 805, Raeford St., Lexington
Davis, J. W., Middlesex
Davis, L. R., Route 6, Lenoir
Davis, Roy, 218 Rockford St., Mount Airy
Davis, Wendell G., Statesville
Dawkins, Howard G., Box 290, Kinston
Day, D. W., Box 362, Elkin
Day, E. W., Route 1, Linwood
Day, O. C., Route 1, Andrews
Daye, Richard, Elkin
Deal, O. E., Statesville
Deese, T. B., Route 3, Rutherfordton
Deitz, Wayne C., Box 92, West Cramerton
Delgado, M. E., Wake Forest
Dellinger, Coy H., Route 1, Cherryville
Dellinger, O. C., Route 7, Lenoir
Dennis, John C., Route 2, Box 373, Greensboro
Denny, Carl, Nantahala
Denny, G. Lester, Grassy Creek
Denny, Gilmer, Route 1, Pilot Mountain (Pinnacle)
Denny, T. D., Nantahala
Denny, W. E., Silas Creek
Denton, George L., 625 Greenland Ave., Fayetteville
Devine, C. L., 525 Aldred St., Valdese
Digh, D. W., 209 Gidney, Shelby
Digh, Julius W., Route 1, Charlotte
Didlay, Herman T., South Mills
Dills, Glenn, Nantahala
Dinwiddie, Frank B., Nags Head
Dissell, Jimmy, Wake Forest
Dixon, L. M., Cameron
Dixon, R. Love, 501 Lower Dallas Road, Gastonia
Dodd, Charles, Piedmont Bible Institute, Winston-Salem
Dodson, G. B., Route 8, Greensboro
Donevant, L. N., 520 South Broad St., Winston-Salem
Doogin, Bob, Flag Pond, Tenn.
Dorsey, E. H., Bryson City
Dosher, J. Bryan, Kelly
Dotson, Joe, Route 2, Asheville
Dowd, G. W., 223 Davie Dr., Wilmington
Dowd, Victor S., Route 3, Raleigh
Downs, P. E., Salemburg
Downs, T. G., Route 3, Vale
Draughan, T. S., Crutchfield
Drye, C. C., Route 2, Rockingham
Duckett, Fred A., Rosman
Duggins, Ernest, Route 1, Box 211, Greensboro
Dula, Walter A., Route 5, Lenoir
Duling, C. W., Hertford
Duncan, J. M., Murfreesboro
Duncan, V. E., Louisburg
Dunevant, J. Clifton, Franklinville
Dunevant, J. A., 823 Thomas St., Reidsville
Dunn, J. O., Route 1, Linwood
Dunning, A. H., 2213 Hayworth, High Point
Dyar, Thomas E., 205 King St., Kannapolis
Dycus, Harry, 40 Hilldale, Biltmore
Dyer, Robert A., Boiling Springs
Eagle, E. F., Route 1, Salisbury

Early, M. R., Saluda
Early, Paul D., Red Springs
Early, Robert, Route 1, Morganton
Early, Waldo, Route 2, Roseboro
Earp, Ronda, Vilas
Easley, J. A., Wake Forest
Easom, Horace, 510 E. Marion, Shelby
Eaton, W. R., P. O. Box 1092, Wake Forest
Edinger, Clyde, C., Route 1, Durham
Edge, N. B., Lake Waccamaw
Edmisten, W. H., 305 S. Mulberry St., Lenoir
Edmonds, O. S., Jr., Gates
Edney, Arnold E., Route 1, Asheville (Flat Rock)
Edwards, J. C., Box 313, Liberty
Edwards, John J., Independence, Va.
Edwards, John T., 1307 Summit Ave., Greensboro
Edwards, Lester, Route 1, Weaverville
Edwards, R. L., Dublin
Edwards, Vance, Box 133, East Spencer
Edwards, W. J., Oxford
Eichelberger, W. A., Wilkesboro
Eldreth, J. W., Jefferson
Eldridge, E. M., Elkin
Eller, A. W., Route 1, Wilkesboro
Eller, J. Ben, Coats
Eller, Max, Wake Forest
Elliott, E. S., Cherryville
Elliott, H. S., Box 65, Lowell
Elliott, L. G., Academy St., Roxboro
Elliott, P. L., Boiling Springs
Elliott, W. P., Murphy
Ellis, C. J., Pembroke
Ellis, John A., 809 N. Person St., Raleigh
Ellis, J. T., Jr., Route 6, Box 203, Greensboro
Ellis, R. A., Box 198, Salisbury
Elmore, E. B., Box 416, Marshville
English, Frank, English
Ensley, Eugene, Box 101, Wake Forest
Ensley, Herman B., Cherokee
Entrekin, W. E., Route 4, Charlotte
Enzor, Wesley N., 1008 N. Blount St., Raleigh
Erwin, T. E., Route 3, Canton
Estep, L. L., Hughes
Eubanks, M. E., Route 3, New Bern
Eure, A. J., Jr., Roduco
Evans, Vivian W., 60 Gore Court, Wake Forest
Evans, John T., Campbell College, Box 254, Buies Creek
Evans, Rudolph, 916 Paul St., Rocky Mount
Everett, James R., Spring Lake
Everett, Joe D., Magnolia
Everheart, Richard, 639 E. Clemmonsville Rd., Winston-Salem
Fain, E. M., China Grove
Falls, Jack, Box 771, Wake Forest
Farrar, John, Boiling Springs
Farrington, B. H., Colfax
Faulkenbury, L. Alvin, Route 1, Charlotte
Featherstone, J. R., Route 3, Forest City
Ferguson, E. M., Route 1, Concord
Ferguson, Forest, Route 1, Clyde
Ferguson, H. L., 216 Bradford Drive, Charlotte
Ferguson, Ralph E., Robersonville
Ferguson, W. E., Statesville
Fields, Luby W., Route 1, Box 282, Hickory
Fierce, K. C., Seagrove
Finger, John, Route 2, Waynesville
Finlator, W. W., Elizabeth City
Fisher, H. B., 227 Summit, Biltmore
Fleming, L. A., 185 North Street, Mount Airy
Fletcher, John C., Jr., 1115 S. Boulevard, Charlotte
Fletcher, R. D., Route 4, Mount Airy
Flwe, T. B., Route 1, Granite Falls
Flowers, E. D., Jr., 20 College Ct. Apts., Wake Forest
Flowers, W. H., Route 1, Morganton
Floyd, C. M., Route 2, Box 94, Thomasville
Flynn, George, Fletcher
Flynn, Thomas D., Old Rural Hall Rd., Winston-Salem

Flynt, J. Glenn, 3404 Summit Ave., Greensboro
Ford, Fletcher, Four Oaks
Ford, Howard J., Elkin
Forester, Fred, Bessemer City
Foster, D. H., Trade, Tenn.
Foster, R. C., Whiteville
Foushee, Garland, Maysville
Fowler, Carol, Box 7061, Court House Sta., Asheville
Fox, Clyde L., 206 Pine St., Wake Forest
Fox, J. W., Route 9, Lenoir
Fox, Zollie W., Ellijay
Francis, C. A., Monroe
Francis, W. C., Route 5, Kannapolis
Francisco, J. C., Elizabethtown, Tenn.
Franklin, Bruce, Route 2, Marion
Franklin, Charles, Route 1, Candler
Franklin, Robert L., Wilkesboro
Franklin, Roy W., Hays
Frazier, A. D., Elizabethtown
Frazier, M. G., Route 3, Winston-Salem
Free, K. C., R. F. D., Seagrove
Freed, Paul, First Baptist Church, Greensboro
Freeman, Chester, Route 1, Asheville
Freeman, John, Wesser
Freeman, J. Grady, Route 1, Asheville
Freeman, Tom M., 812 W. Front St., Burlington
Freeman, Z. Miller, 402 Church St., Belmont
French, J. H., 602 Wentworth, Reidsville
Frizzell, J. T., Route 1, Skyland
Frost, G. A., Route 4, High Point
Frye, Robert A., Route 8, Lenoir
Fulbright, Charles, Box 1102, Wake Forest
Fugate, B. C., Route 3, Waynesville
Faulk, T. J., 1303 Hillsboro St., Fayetteville
Fuller, Garfield, Franklin
Fuller, W. R., Route 1, McLeansville
Funderburk, O. W., Box 58, Stanley
Funderburke, J. F., Route 2, Roxboro
Funderburke, L. E., Route 3, Matthews
Funderburke, Odell, 513 Laura Ave., Kannapolis
Furr, W. T., 608 Gardner St., Shelby
Gable, L. A., Jr., Box 54, Derita
Gaddy, J. Frank, Whiteville
Gaffey, Glenn S., Route 6, Mt. Airy
Gaines, Louis S., 515 Forest Rd., Fayetteville
Gainey, J. H., 2118 Gibson Ave., Wilmington
Gainey, W. H., Dillon, S. C.
Gales, Frank, Route 1, Guilford College
Gales, M. T., Route 4, Franklin
Gales, Paul A., Route 4, Box 14, Albemarle
Galloway, Edward, Benson
Galloway, Freeman, Route 2, Brevard
Gambill, A. L., Dockery
Gannon, Truett, Southeastern Seminary, Wake Forest
Gantt, P. C., Tabor City
Gardner, E. N., Laurinburg
Gardner, R. A., Jonesboro Heights, Sanford
Gardner, R. F., 205 Young St., Concord
Garner, John U., Rolesville
Garner, Lloyd W., 1202 Forrest Ave., High Point
Garrer, Allard, 310 Stepp St., Hendersonville
Garrett, F. B., Hayesville
Garver, Carme V., 104 Separk Cir., Gastonia
Gaskins, Eric D., Loris, S. C.
Gatling, C. L., Hamilton
Gatewood, J. C., Trinity
Gauldin, H. P., Route 5, Greensboro
Gentry, Arthur Eugene, Pinnacle
Gentry, Glenn, Elk Park
Gentry, W. F., Route 1, Linwood
George, R. Clifton, Robbinsville (Topton)
George, Essiah, Whittier
Gibbs, T. W., Stedman
Gibson, Alfred E., Prospect Hill
Gibson, Bevan, Route 1, Leicester
Gibson, J. B., Route 1, Leicester
Gibson, M. E., Route 3, Lawndale
Gill, John C., Bullock

Gilley, J. A., Jonesville
Gilliam, Maurice H., Wake Forest
Glenn, J. C., Route 1, Boone
Glenn, Larry, Black Mountain
Glisson, A. M., Route 4, Whiteville
Glisson, B. M., 200 Whiteville Ave., Lumberton
Goare, J. C., Fallston
Goble, Harry A., Pinkney Station, Gastonia
Godwin, Billy, 202 S. Fifth St., Smithfield
Godwin, C. E., 20 E. Sprague St., Winston-Salem
Godwin, L. E., Route 1, Clayton
Good, Homer L., Stony Point
Goodman, Gene, Box 574, China Grove
Goodman, John, West Jefferson
Goodwin, C. W., Jr., Corapeake
Goodwin, H. F., 310 Parly St., Valdese
Goodwin, J. David, Box 439, Hildebran
Gordon, Billy M., Youngsville
Gordon, Keith L., 3812 W. Blvd., Raleigh
Gordon, R. E., Route 1, Box 272, Edenton
Gore, E. O., Vilas
Gore, Fred, Route 3, Whiteville
Gore, H. Mack, Conway, S. C.
Gosnell, W. Ray, Ashley Heights
Goss, Mack M., 311 4th Ave., Hendersonville
Goss, Luther, Copperhill, Tenn.
Graham, Claude, Buies Creek
Graham, George M., Goldston
Graham, James F., Faith
Grant, Clint, Nantahala
Grant, Jess J., Wesser
Grant, Johnny, 206 Pine St., Wake Forest
Graves, Robert, Route 1, Chapel Hill
Graybeal, S. S., Creston
Green, Alvin, Route 1, Granite Falls
Green, C. Sylvester, Box 31, Chapel Hill
Green, Clyde R., Marion
Green, George, Ridgecrest
Green, I. H., Balfour (Ebenezer)
Green, R. B., Route 1, Tryon
Green, Roscoe, West Jefferson
Green, J. W., Cranberry
Greene, C. O., Box 511, Lawndale
Greene, Edward W., Route 5, Henderson
Greene, J. Leo, Wake Forest
Greene, J. Elmer, 205 Hazel St., Waynesville
Greene, R. T., 424 McGlohon St., Ahoskie
Greene, Zeno, Saluda
Greenlaw, Alton W., Warsaw
Greer, Earl W., Deep Gap
Greer, J. W., Route 2, Box 114, Granite Falls
Gregory, Randolph L., 504 Market St., Wilmington
Grey, C. T., Route, New Hill
Griffin, Charles R., Route 2, Rocky Mount
Griffin, George, Wake Forest
Griffin, J. D., Route 8, Concord
Griffin, Luke, Route 3, Marshall
Griffin, N. H., Route 4, Marshall
Grindstaff, William, Kalmia
Grissom, Maurice W., Henderson
Griswald, L. B., Box 412, Rutherfordton
Gross, D. D., Clyde
Grubb, G. G., Wake Forest
Guffey, John J., Route 2, Rutherfordton
Guffie, Raleigh, Route 1, Franklin
Gurganus, Anthony Z., Wake Forest
Guth, W. C., Route 2, Elkin
Guthrie, W. B., 147 Country Club Drive, Fayetteville
Guthrie, Wiley C., Box 138, Wake Forest
Guy, T. Sloane, Jr., Wadesboro
Haas, John, Box 246, Rockingham
Habel, Samuel T., Jr., Box 508, Chapel Hill
Hacker, F. L., 609 E. 36th St., Charlotte
Haga, Carl, Whitetop, Va.
Hagaman, John, Route 1, Zionville
Hagaman, Lawrence, Zion Hill
Hagler, Otis, J., Carthage
Hagler, R. M., 3901 Brentwood Ave., Charlotte
Hagwood, James O., Gibsonville
Haigler, Kenneth E., Mt. Pleasant

Hailey, Virgil M., 310 Locust St., Kannapolis
Haire, M. R., Davis
Hale, Albert S., First Baptist Church, High Point
Hales, Edward Earl, Route 1, Roseboro
Hales, J. Don, Jr., 612 S. Main St., Wake Forest
Hall, Claxton, 423 Durham Rd., Wake Forest
Hall, E. J., Celo
Hall, Fred, Stedman
Hall, J. H., Route 2, Mt. Airy
Hall, Jyles, Route 1, Mooresboro
Hall, M. F., Glenwood
Hall, Talmadge, 3030 Patterson Ave., Winston-Salem
Hall, T. T., Kernersville Rd., Winston-Salem
Halliburton, J. C., Lumberton
Hallman, John A., Route, Vale
Hamby, Grady A., Route 2, Box 182, Granite Falls
Hamby, Grady H., 2 Woodlawn, Biltmore
Hamilton, J. H., Cooleemee
Hamilton, Wistar, 217 Isabella Ave., Washington
Hammett, Ralph C., Glen Alpine
Hammond, Chesley, Route 1, Rowland
Hammond, J. E., Route 1, Shannon
Hampton, Otis E., Route 6, Winston-Salem
Hamrick, Charles R., Ellenboro
Hancock, E. G., Box 2, Graham
Hancock, Ernest D., Star
Hancock, W. F., Route 1, Robbins
Hankins, W. B., Turtletown, Tenn.
Hanner, C. R., Liberty
Hardaway, R. E., Box 738, Greenville
Harden, Earl, Franklinton
Hardin, D. C., Route 3, Rutherfordton
Hardin, N. S., Route 3, Shelby
Hardin, R. L., Route 2, Kings Mountain
Hardy, Paul F., Route 4, Reidsville
Harkins, Glenn, Box 1843, Asheville
Harper, A. E., Route 2, Bostic
Harper, T. A., 5 Parker Rd., Biltmore
Harrell, Ralph, Hamlet
Harrell, Robert, Route 1, Selma
Harrelson, A. D., Route 1, Loris, S. C.
Harrill, Hugh F., Route 4, Shelby
Harrill, A. Leonard, Harris
Harrington, W. B., Williamston
Harris, Harlan, Box 1352, Shelby
Harris, Horace, 211 Prospect St., Lenoir
Harris, H. R., Lenoir
Harris, J. P., Bethel
Harris, J. S., 523 Homer St., Concord
Harris, L. B., Route 1, Mooresboro
Harris, P. C., Route 2, Raleigh
Harris, Reid R., Siler City
Harris, Robert, Franklinton
Harris, Robert, Route 3, Sulphur Spgs. Rd., Asheville
Harris, Wade, Flag Pond, Tenn.
Harrison, A. L., Mount Airy
Hart, M. D., West Jefferson
Hartman, O. M., 2400 S. Hawthorne Rd., Winston-Salem
Hartzell, P. P., Middlesex
Hartzog, Earl C., Obids
Harvey, Furman, Route, Chesnee, S. C.
Hash, Buford L., Marion, Va.
Haskett, W. E., Sylva
Hasting, Buren, Route 1, Casar
Hastings, Albert R., Rosman
Hastings, M. L., Route 2, Connelly Springs
Hasty, Jack, Hayes Barton, Raleigh
Hatch, J. W., 45D Johnson Homes, Goldsboro
Hatley, S. A., Loris, S. C.
Hawkins, Harold L., Baptist Hospital, Winston-Salem
Hawkins, Leo F., Box 355, Norwood
Hawkins, W. Luther, 1005 E. Catawba St., Belmont
Haworth, D. Swan, First Baptist Church, Lumberton
Hayes, A. B., Hays
Hayes, E. G., Montezuma
Hayes, J. M., Winston-Salem
Hayes, Ralph, Forest City
Hayes, W. Noah, North Wilkesboro
Haynes, C. E., 112 Stepp Street, Hendersonville
Haynes, Grady J., Hobgood
Haywood, M. L., Route 2, Marshville
Head, Jesse, Morganton

Hearn, Henry O., Box 1201, Tryon
Hearne, T. W., Route 1, Granite Falls
Heath, R. E., Route 1, Haw River
Heatherly, E. Z., Star Rt., Asheville
Heatherly, W. L., Route 2, Candler
Heaton, George D., 1850 Sterling Rd., Charlotte
Heavner, R. M., Route 3, Box 136, Lenoir
Hedden, W. A., Box 121, Murphy
Hedgepeth, Cecil, 302 Uwharrie, Asheboro
Hembold, F. W., Route 1, Durham
Helms, Carl E., Box 789, Lancaster, S. C.
Helms, Floyd, 640 Edgemont St., Albemarle
Helms, Hal M., Butner
Helms, J. Buren, 407 Phifer St., Monroe
Helms, Nathan, Route 12, White St., Concord
Helms, V. T., General Delivery, Monroe
Helms, W. Guy, Route 7, Box 144, Charlotte
Helms, W. M., Concord
Helton, Calvin J., Route 1, Hudson
Helton, Poley, Culberson
Hemphill, Carl, Route 3, Morganton
Hemphill, F. D., 1205 Main Ave. Dr., N. W., Hickory
Henderson, Caldwell, Hamptonville
Henderson, C. H., Box 2053, Asheville
Henderson, T. S., Box 1662, Asheville
Hendricks, Garland A., Boiling Springs
Hendrix, J. T., Hays
Hendrix, Leonard, Wingate
Hendrix, L. G., Hooper's Creek Rd., Fletcher
Hendrix, N. B., 130 Palisade, Spartanburg, S. C.
Hendrix, Raymond E., Route 1, Boone
Hendrix, Wilbur T., Route 3, Kannapolis
Henke, Wilbur E., Poplar St., Winston-Salem
Henley, Don, Linville
Henline, J. H., Bakersville
Henry, B. G., Box 449, Hendersonville
Henry, J. E., Mineral Bluff, Ga.
Hensley, B. S., Route 1, Sylva
Hensley, C. A., Route 4, Asheville
Hensley, Ralph R., 127 W. Chestnut St., Asheville
Hensley, Vernon, 116 Fairway Dr., Asheville
Hensley, William M., Route 2, Candler
Henson, Gene, Lake Toxaway
Herrin, J. C., Chapel Hill
Herring, C. P., Fairmont
Herring, Owen F., Wake Forest
Herring, Ralph A., 912 Lynwood Ave., Winston-Salem
Hester, Gaston, Bladenboro
Hester, Paul, Route 1, Hudson
Hewett, J. B., Route 3, Windsor
Hewitt, Dennis R., Supply
Hiatt, Grover, Mount Airy
Hice, Grover, Route 2, Box 130D, Morganton
Hicks, A. M., Box 729, Lewisville
Hicks, C. M., Route 1, Union Mills
Hicks, D. D., Buies Creek
Hicks, E. B., 1012 Buffalo, Shelby
Hicks, Fred F., Hildebran
Hicks, H. P., Celo
Hicks, John G., Old Fort
Hicks, Kenneth, Gay
Hicks, Norman, 710 Berea St., Oxford
Hicks, P. A., Route 4, Lincolnton
Hicks, Peter C., Route 3, Canton
Hicks, Ronald, Oxford
Higgins, J. T., Wilkesboro
High, S. A., Garner
Highfill, Lawrence, Route 1, Durham
Hilderbran, J. A., Route 4, Hickory
Hill, D. E., Pollocksville
Hill, J. C., Route 1, Troutman
Hill, W. C., Box 27, Alexis
Hill, W. E., Caroleen
Hill, Woodrow W., 1110 Glenwood Ave., Greensboro
Hill, Wray, Route 3, Rutherfordton
Hines, H. B., Aurora
Hines, J. W., Route 3, Liberty
Hinson, Roy L., Box 84, Burnsville
Hinton, C. R., Granite Falls
Hinton, Russell Lee, Route 2, Leaksville
Hipps, J. B., Wake Forest

Hise, George, Route 3, Marion
Hobson, Jay, Bakersville, Route 1
Hockaday, Dennis, First Baptist Church, Durham
Hocutt, George L., Route 6, Fayetteville
Hocutt, H. M., 112 Belmont Ave., Asheville
Hodge, Mack, Bakersville
Hodge, Ray, Youngsville
Hodge, Raymond, Route 2, Lexington
Hodges, D. D., Route 3, Mount Airy
Hodges, E. C., Hendrix
Hodges, Ira, Banner Elk
Hodges, J. L., New Bern
Hodson, R. R., Route 4, Salisbury
Hoffman, J. E., Route 2, Vale
Hogan, R. Joseph, Wake Forest
Hogsed, Boyd, Hayesville
Hogsed, Charlie, Shooting Creek
Holbert, Lloyd, East Flat Rock
Holbrook, B. R., Hildebran
Holcombe, Claude, Route 1, Rosman
Holden, E. T., Jr., 2002 Camden Rd., Fayetteville
Holder, Gurney, Route 4, Mount Airy
Holder, James, Route 9, Lenoir
Holland, C. C., Wagner St., Statesville
Holland, Clifford, Kittrell
Holland, J. R., Long View Station, Hickory
Holland, Ronald, Gastonia
Holland, William C., Southern Pines
Hollar, Floyd, Route 2, Kings Mountain
Hollerfield, Waits, Route 3, Marion
Hollifield, Frank, Route 3, Rutherfordton
Hollifield, Kenneth, Box G., Grover
Hollingsworth, L. H., Boone
Hollingsworth, W. C., Bonnie Doone
Hollowell, W. H., Ayden
Holmes, E. W., Farmville
Holmes, Norman, Franklinton
Holmes, W. B., Box 45, Albemarle
Holt, Ernest, 305 E. Bessemer Ave., Greensboro
Holt, Robert L., Greenville
Honeycutt, B. E., 720 Avondale, Asheboro
Honeycutt, C. C., Route 2, Stanfield
Honeycutt, E. J., Box 747, Albemarle
Honeycutt, J. C., Route 1, Kannapolis
Honeycutt, Joe, Route 4, Asheville
Honeycutt, Oren, 121, Indian Trail
Hooker, P. L., Turtletown, Tenn.
Hooper, Cecil, 177 Harris Ave., Elkin
Hooper, D. C., Erastus
Hooper, Wesley, Erastus
Hoover, E. U., Virgilina, Va.
Hopkins, Frank B., Route 2, Candler
Hopkins, Fred H., Route 2, Norwood
Hopkins, Paul J., Route 1, New London
Hord, R. W., Route 3, Vale
Hornburkle, Clifford, Cherokee
Horne, James M., Jr., Elon College
Hough, J. C., Star
House, W. A., Route 3, Asheville
Houser, John, Hickory
Hovis, Hal R., Route 4, Lincolnton
Hovis, Paul, Route 4, Lincolnton
Hovis, R. W., Henrietta
Howard, Charles B., Buies Creek
Howard, Earl W., Buies Creek
Howard, J. D., Troy
Howard, Stanley, Wake Forest
Howard, Willard, Lexington
Howe, J. B., 724 W. Blanton St., Shelby
Howell, A. P., Route 1, White Top, Va.
Howell, Ernest, Route 1, Rocky Mount
Howell, Herman, 515 N. Bloodworth, Raleigh
Howell, W., Box 214, Bladenboro
Howerton, R. T., Jr., Lincolnton
Hudson, E. V., Cramerton
Hudson, Howard, Arden
Hudson, James A., 1121 S. Parker St., Monroe
Hudson, S. F., Route 3, Dunn

Hudson, W. D., Route 1, Cameron
Huffman, J. E., Route 2, Vale
Huffman, J. G., Route 1, North Wilkesboro
Huggins, F. M., Saluda
Huggins, George W., Box 19, Marshville
Huggins, Hubert, Dallas
Hughes, A. C., Box 619, Route 4, Shelby
Hughes, E. B., Johnson City, Tenn.
Hughes, Holland, Bladenboro
Hughes, Jesse, Burnsville
Hughes, Ned, Spruce Pine
Hughes, Ned, Townsville
Hughes, R. L., Box 203, Asheboro
Hughes, S. M., First Baptist Church, Grover
Hughes, Thomas, Route 4, Loris, S. C.
Humphries, Arthur, Lupton, Tenn.
Huneycutt, Alfred N., Route 1, Oakboro
Huneycutt, R. N., Route 4, Salisbury
Huneycutt, W. A., Black Mountain
Hunnicutt, Joe, Jr., Route 1, Asheville
Hunsucker, Robert N., Route 3, Asheboro
Hunt, T. R., 817 Dabney Ave., Henderson
Hunting, Hubert R., Route 7, Box 547, Greenville, S. C.
Huntley, David, Fairview
Huntley, Johnnie J., Balfour
Huntley, Ralph K., Route 3, Gaffney, S. C.
Huntley, W. C., Balfour
Hurley, Frank C., Route 2, Roseboro
Hutchens, H. W., Route 2, Mocksville
Hutchins, W. Wilbur, Sanford
Hutchinson, Philip M., Route 4, Rocky Mount
Hux, Daniel, Route 2, Halifax
Hyatt, J. L., Route 1, Whittier (Shoal Creek)
Hyde, Jackie, Bryson City
Icard, A. W., Henderson
Ingle, George, Route 3, Canton
Ingle, Hillery J., 4 Detroit Place, Asheville
Ingle, M. H., Box 2, Forest City
Ingold, G. C., Central Falls
Inman, C. T., Mt. Airy
Ipock, G. D., Box 57, Nashville
Isenhour, J. A., Route 1, Hiddenite
Ivester, Seth, Route 1, Lawndale
Ives, D. H., Route 2, New London
Ivey, James, First Baptist Church, Winston-Salem
Jackson, B. W., 119 Hillsboro St., Raleigh
Jackson, Charlie, Route 4, Box 76, Mt. Airy
Jackson, Colon, Jr., Route 1, Hertford
Jackson, Furman, Route 1, Tryon
Jackson, I. B., 508 N. Main, Rutherfordton
Jackson, Ike, Robbinsville
Jackson, J. W., Route 1, Horseshoe
Jackson, Joe, Route 1, Mt. Airy
Jackson, Roger, Route 2, Autryville
Jackson, R. R., Wake Forest
Jacobs, Garland, Durham
Jacobs, L. B., Route 3, Fairmont
Jacobs, L. W., Pembroke
Jamerson, A. Z., Star Route, Burnsville
Jamerson, Ernest, Route 1, Sylva
James, R. C., Moss Spring Road, Route 2, Albemarle
James, P. J., Liberty
James, Wade H., Calypso
Jamison, Ernest W., Route 1, Sylva
Jamison, G. W., Clyde
Jarvis, Paul, Route 4, Lenoir
Jarrett, J. F., Route 7, Lexington
Jeffcoat, J. O., Saxapahaw
Jenkins, Clarence G., Route 3, Thomasville
Jenkins, C. O., Wake Forest
Jenkins, Emmanuel J., Route, Box 100, Jefferson
Jenkins, Monroe, Spartanburg, S. C.
Jenkins, P. Harvey, Stecoah
Jenkins, Williard L., Route 4, Box 525A, Mt. Airy
Johns, Eugene E., 420 Waite St., Wake Forest
Johnson, C. F., 804 Franklin St., Greensboro
Johnson, Claude J., Goldston
Johnson, C. R., 115 Burns St., Fayetteville

Johnson, E. N., Route 4, Wagram
Johnson, E. Weldon, Route 1, Morrisville
Johnson, Fred, Route 1, Bolivia
Johnson, F. C., Goldsboro
Johnson, G. G., Weaverville
Johnson, Guy, Box 534, Forest City
Johnson, H. I., Moravian Falls
Johnson, H. W., Rocky Mount
Johnson, J. J., Box 502, Washington
Johnson, J. McRay, Box 174, Walnut Cove
Johnson, J. P., Fayetteville
Johnson, Joel S., R.F.D., Fayetteville
Johnson, J. S., Shiloh
Johnson, L. L., Magnolia
Johnson, M. M., Route 2, Clinton
Johnson, Noah, Todd
Johnson, R. A., Gallivants Ferry, S. C.
Johnson, Roy, Box 307, Route 4, Mt. Airy
Johnson, T. F., Route 2, Bolivia
Johnson, W. A., Route 2, Taylorsville
Johnson, W. I., Windsor
Johnson, W. L., Bayboro, S. C.
Johnson, Walter F., Box 126, Guilford
Johnson, Weldon, Buies Creek
Johnson, W. O., Route 2, Taylorsville
Johnson, W. O., Route 1, St. Pauls
Johnston, Samuel H. W., 832 Peachtree St., Rocky Mount
Jolly, Daniel H., Gaston
Jolly, S. Woodrow, Route 3, Whiteville
Jones, Broadus E., First Baptist Church, Raleigh
Jones, Cecil, Route 6, Monroe
Jones, Charles H., Route 2, Boonville
Jones, Crate R., Route 4, Rockingham
Jones, Dayton N., Heaton
Jones, N. B., Route 1, Iron Station
Jones, Horace E., Coinjock
Jones, Irving V., Hollis
Jones, J. B., Route 2, Forest City
Jones, J. C., Jr., 400 Keswick Ave., Charlotte
Jones, J. Clarence, Newell
Jones, J. L., Pine Level
Jones, Leroy, Lawndale
Jones, J. W., Route 2, Gaffney, S. C.
Jones, P. E., Smithfield
Jones, Ralph, Barracks Apt. 26, Wake Forest
Jones, Sam P., White Plains
Jones, T. E., 213 Caldwell St., Kannapolis
Jones, Troy E., Box 83, Carrboro
Jones, Virgil, Box 26, Balfour
Jones, W. Elvin, Clemmons
Jones, W. F., Route 4, Shelby
Jones, W. S., Route 4, Shelby
Jones, W. W., Route 2, Lenoir
Jones, Walter L., Havelock
Jones, William, Route 1, Rowland
Jones, Woodrow, Route 4, Mount Airy
Jordan, E. G., Box 543, Elkin
Joyce, J. A., Route 1, Sandy Ridge
Joyner, N. S., Route 1, Waxhaw
Jurney, Fred, 219 Spring Street, Mount Airy
Justice, Franklin, East Marion Station, Marion
Justice, H. H., Box 365, Marion
Kankle, Earl R., Elkin
Kanoy, J. W., Jr., Box 232, High Point
Keaton, T. C., 2522 Greenway Ct., Winston-Salem
Keen, W. L., Church St., Hendersonville
Keeser, Reese, Wake Forest
Keever, Carl, Route 2, Catawba
Keller, E. C., Box 441, Dunn
Keller, Roy D., Route 4, Danville, Va.
Keller, W. Clegg, Route 1, Forest City
Kelly, Fred L., 137 Mercer Ave., Wilmington
Kelly, Gaston, Albertson
Kelly, Glenn, Gibson
Kelly, Richard A., Matthews
Kendall, M. H., Mars Hill
Kerley, I. E., 113 Robbins, Greensboro
Kerr, W. E., 1008 Holloway, Durham
Key, Paul, Route 1, Sophia
Keyser, Donald, Hallsboro
Keeper, Donald, Hallsboro
Keever, Carl H., Route 2, Catawba
Kicklighter, Robert W., Elizabeth City

Kidd, J. C., Bennett
Kincaid, C. H., Route 4, Morganton
Kincaid, E. L., 1603 Lakewood Ave., Durham
Kincheloe, John W., Jr., Hayes Barton Baptist Church, Raleigh
King, Earl, Warren, Ga.
King, E. E., 200 Forest Hill St., Morganton
King, Hilliard, R., Route 4, Marshall
King, J. Fred, 411 South Webb St., Gastonia
King, L. L., Richlands
King, L. M., Route 1, Elon College
King, William O., 42 Bradley St., Asheville
Kinnamin, John, Lowell
Kinney, H. V., Route 1, Box 236, Rockingham
Kirby, C. A., Jr., Earl
Kirk, J. E., Route 2, New London
Kirstein, M. L., 32 Sayles St., Biltmore
Kiser, A. M., Waco
Kiser, W. R., Route 1, Salisbury
Kisselburg, James, Route 2, Candler
Kizer, John I., Ramseur
Kizer, R. L., 310 Albertson Rd., High Point
Klein, Wendell, Cooleemee
Knight, A. Frank, Route 1, Box 103, Hudson
Knight, Calvin S., Route 2, Roxboro
Knight, C. W., 530 Southway, Charlotte
Knight, E. F., Harrells Store
Knight, Howard C., Box 146, Tarboro
Knight, John H., 342 Kerr St., Concord
Knight, Ralph W., Tyner
Knight, Robert N., Columbia
Knott, Lawrence H., 56 Gore Court, Wake Forest
Kreamer, C. W., Halifax
Kuykendall, W. A., Weaverville
Kyzar, R. E., Gen. Del., Wake Forest
Lackey, C. T., Banner St., Mt. Airy
Lackey, J. H., Stocksville
Lail, Albert, Route 1, Connelly Springs
Lail, James R., Route 2, Taylorsville
Lamb, S. N., St. Pauls
Lambert, H. Fletcher, 1200 N. Hamilton St., Leaksville
Lambert, James, Route 2, Morganton
Lambert, Jess, Cherokee
Lambert, John Wesley, Chadbourn
Lambert, T. H., Route 3, Matthews
Lamm, Albert S., Bunn
Lamm, S. L., Gardner Webb College, Boiling Springs
Landreth, Charlie F., Route 8, Greensboro
Lane, J. Lester, 34 Pinellas, Asheville
Laney, Howard, Route 2, Newton
Laney, W. C., Brookford
Langdon, C. R., Route 1, Angier
Lanier, G. P., Carolina Beach
Lanier, R. C., Route 4, Box 146, Durham
Lankford, Elijah O., Route 2, Greensboro
Lanning, H. Otis, Benson
Lanning, J. C., 114 Lawsonville Ave., Reidsville
Larkins, Dennis M., Oxford
Larrimore, A. C., 1315 Fairway, Winston-Salem
Larsen, Neils, Clinchfield Station, Marion
Lasater, Robert C., Henderson Road, Raleigh
Laudermilch, W. A., Germanton
Laughlin, C. F., Pactolus
Laughter, Harvey L., Gastonia
Lawrence, John E., 206 Central Blvd., Wilmington
Lawrence, T. S., Cliffside
Laws, J. T., Route 5, Lenoir
Laws, Robert P., Route 2, Box 312, Lenoir
Lawton, W. W., 4910 Monroe Rd., Charlotte
Lee, Lawrence W., Jr., Norlina
Ledford, A. B., Route 1, Brevard (Rosman)
Ledford, A. V., Icard
Ledford, Claude, Prentiss
Ledford, Edward, Marietta, Ga.
Ledford, Floyd, Route 1, Bakersville
Ledford, O. L., Route 3, Canton
Leftwich, C. L., Lowgap

Lee, Lawrence, Jr., Box 261, Norlina
Leek, Charles F., Box 694 Thomasville
Leigh, George, Route 1, Kings Mountain
Lemons, C. L., Erwin St., Winston-Salem
Lennon, S. Judson, Raeford
Leonard, Charles A., Sr., Box 505, Havelock
Leonard, W. M., Bennett
Leppard, LeRoy, Columbus
Lesley, Sam J., Box 128, Richfield
Levan, J. W., 2332 Edgewood Ave., High Point
Lewis, G. Carl, Rockingham
Lewis, M. L., Route 1, Hendersonville
Lindsey, E. B., Route 2, Box 151, Bryson City
Lindsey, Roy, Route 1, Taylors, S. C.
Lineberger, T. A., Route 2, Gastonia
Lineberger, R. H., Holly Ridge
Liner, G. T., Route 1, Mt. Gilead
Liner, Roy S., 1018 Parkwood Ave., Charlotte
Liner, Troy G., Mt. Gilead
Lingle, E. S., Bladenboro
Link, John R., Mt. Gilead
Linnens, T. Max, Box 988, Wake Forest
Linville, Ray, Route 5, Box 981, Kannapolis
Lipe, G. F., 804 Second Street, Durham
Lippard, W. P., Route 2, Salisbury
Lisk, Blaine, Route 2, Stanfield
Littlejohn, F. W., 1109 Pleasant, Winston-Salem
Littleton, Bruce B., 206 Pine St., Wake Forest
Lloyd, R. C., Route 5, Statesville
Lockamy, E. P., Barnesville
Locke, V. P., Box 2745, Raleigh
Lockee, A. A., Icard
Lockee, Varser, Stanley
Lockerman, Gibson, Route 1, Salemburg
Locklear, C. E., Pembroke
Locklear, Sanford, Route 1, Pembroke
Locklear, Wade, Route 2, Red Springs
Lomax, George H., Route 7, Salisbury
London, J. Troy, Route 5, Reidsville
Long, E. A., Germanton
Long, Dewitt, 435 Routh Circle, Greensboro
Long, D. J., Route 2, Rockingham
Long, E. A., Route 7, Germanton
Long, Joe Mack, Elberon
Long, O. S., Route 6, Box 32B, Morganton
Long, Ray F., Elizabeth Dr., Marion
Long, W. N., Belmont
Love, Hoyle, Box 52, Stanfield
Lovelace, A. C., Wingate
Lovelace, Marc, Wake Forest
Lovell, A. B., Marbel
Lovingood, Paul, Fairview
Lowder, D. H., 1079 Southern Ave., Fayetteville
Lowder, H. C., 708 Arlington St., Rocky Mount
Lowe, Daniel, 2913 Church St., Ext., Greensboro
Luck, W. S., Route 8, Greensboro
Luckadoo, W. T., Ellenboro
Ludlum, Lewis E., 1019 West St., Winston-Salem
Luffman, Marvin, Route 1, Ronda
Luffman, T. M., Jonesville
Luffman, W. B., Route 2, North Wilkesboro
Lundy, W. M., 408 E. Huston St., Monroe
Lunsford, A. F., Suit (Marble)
Lunsford, Drew, Suit
Lunsford, F. B., Route 1, Marble
Lunsford, Francis A., Stonehedge Cottage, Asheville
Lunsford, Reid, Route 3, Candler
Lunsford, Troy, Arden
Lunsford, T. O., Kure's Beach
Luther, Clyde E., Route 2, Box 454, Morganton
Lynch, George, Mill Spring
Lynch, W. L., 314 N. Second St., Siler City
Lynn, J. D., Box 653, Newton
Lytton, Norman, Long Island
McAllister, T. G., Box 180, Caroleen

McCall, A. C., Bunn Level
McCall, Ernest, Rosman
McCall, John G., First Baptist Church, Mooresville
McCall, S. B., Cedar Mountain
McCall, Wiley, Highlands
McClure, L. A., Route 1, Alexis
McConnell, Charles B., Cullowhee
McCrady, Willard, Hayesville
McCready, John D., Morganton
McCrimmon, John H., Bladenboro
McCulloch, R. R., Route 4, Asheville
McDaniel, E. L., Route 1, Ellenboro
McDaniel, Frank, Route 3, High Point
McDonald, B. H., 146 Branley St., Mooresville
McDowell, E. A., Wake Forest
McDowell, Charlie F., Route 3, High Point
McDuffie, J. Richard, Elizabethtown
McElroy, Harvey, Box 523, Shelby
McElvein, Tom, Gastonia
McFelea, C. R., Route 7, Lenoir
McGalliard, Bob, Route 1, Harrisburg
McGary, B. A., Route 1, Eagle Springs
McGee, A. L., Cordova
McGee, W. K., 1918 Brantley St., Winston-Salem
McGinnis, H. M., Pineville
McGinnis, O. L., Asheville
McGinnis, S. T., Bryson City
McGinnis, W. F., Route 2, Ellenboro
McHone, Fred, Mt. Airy
McJenkins, Roy, Isabella, Tenn.
McKay, M. Ray, Wake Forest
McKeithan, Grady, Trailer Camp No. 14, Wake Forest
McKinnish, Harold, Tuxedo
McKnelly, Thomas W., Pinetops
McKnight, C. H., Independence, Va.
McKnight, W. A., Cordova
McLain, Ralph E., Faircloth Rd., Raleigh
McLamb, Jennis, Shallotte
McLean, M. Ralph, Star Route, Siler City
McLeod, J. A., Mars Hill
McMahan, J. I., Route 1, Rutherfordton
McMahan, P. L., Route 1, Lake Lure
McMillan, John Arch, Wagram
McNeil, J. R., Purlear
McQueen, J. C., Jr., Route 3, Rockingham
McQuere, James B., Gastonia
McSwain, W. L., Route 2, Kings Mountain
McSwain, Thayburn, Route 1, Statesville
Mabry, V. L., Route 1, Box 85, Kannapolis
Mace, Jack, Route 1, Alexis
Mace, R. G., Belmont
Madaris, Ed., Box 132, Asheboro
Maddry, Charles A., 1405 Arnette Ave., Durham
Maddry, Charles E., Hillsboro
Malone, Frank H., 1108 W. Franklin, Gastonia
Maness, B. L., Route 1, Seagrove
Mangum, J. C., 603 Oak St., Kannapolis
Mann, H. H., Route 3, Candler
Mann, Lester, 3229 Angier Ave., Durham
Mannel, M. E., 2329 Maplewood Ave., Winston-Salem
Marchbanks, H. E., Tuckasegee
Marks, E. L., Route 2, Rockingham
Marr, W. W., 1908 8th Ave., S. W., Hickory
Marshall, Clarence, Hillsville, Va.
Marshall, F. H., 313 Alexander Ave., Durham
Marshbanks, H. E., Six Mile, S. C.
Marshburn, R. F., Salemburg
Martin, A. C., Mill Springs
Martin, A. M., Route 2, Ellenboro
Martin, Fred H., Mt. Mourne
Martin, Lindy, Route 3, Pembroke
Martin, V. C., 1830 12th Ave., N. E. Hickory
Martin, Verlon, Hayesville
Martin, W. Foy, Caroleen
Mashburn, Clyde, Route 2, Erwin, Tenn.
Mason, H. J., 1205 11th St., Kannapolis
Massey, Dennis, Robbinsville
Massey, D. C., Alexander

Masteller, H. K., 1006 Sunset Ave., Asheboro
Matheny, C. C., Route 1, Rutherfordton
Matheny, H. G., China Grove
Matheson, Ralph, Robbinsville
Mathis, Levi, Cherokee
Matthews, Broadus, Route 2, Kings Mountain
Matthews, Luther J., 720 Granville Drive, Winston-Salem
Matthews, Ollie G., 211 Governess View Road, Asheville
Mauney, Carl G., Avondale
Mauney, E. W., Route 3, Canton
Mauney, Fred, 585 North Church St., Valdese
Mauney, J. H., Smithfield
Mauney, J. Lloyd, Weaverville
Mauney, R. G., Avondale
Maxwell, F. C., Erwin
Maxwell, Woodrow L., Route 2, Hendersonville
May, Charles G., 314 O'Conner St., Greensboro
Mayberry, R. F., Rutherfordton
Mayes, Lamont, Jr., Box 373, Connelly Springs
Maynor, C. H., Route 4, Lumberton
Maynor, C. W., Route 1, Pembroke
Maynor, Dawley, Pembroke
Maynor, Roy, Route 3, Pembroke
Mayo, J. Larry, Smithfield
Mays, Bradley, Elk Creek, Va.
Mears, J. W., Jr., East Laurinburg
Meade, Andy, Route, Belwood
Medlin, J. M., 1315 Rollins Ave., Charlotte
Medlin, Jude D., Prentiss
Medlin, William C., Route 3, Williamston
Meece, Jesse, Route 1, Rosman
Mehaffey, George, Route 2, Waynesville
Mehaffey, R. R., Route 1, Leicester
Meigs, J. C., Polkton
Melton, Clyde F., Oxford
Melton, J. E., Route 4, Monroe
Melton, N. A., Route 2, Hendersonville
Melton, R. G., Route 1, Forest City
Melton, Robert C., Route 1, Rockingham
Melvin, Don, Route 3, Nashville
Melvin, Donald Lee, 218 N. Pearl St., Rocky Mount
Memory, J. I., Randleman
Merck, Virgil, Salem, S. C.
Merritts, Paul, Sneads Ferry
Merritts, R. P., 237 Hedgepeth St., Fayetteville
Messer, Homer, Route 2, Granite Falls
Messer, Joe, Route 2, Whittier
Metcalf, H. E., Route 1, Asheville
Michael, C. B., East Bend
Middleton, John T., Fletcher
Middleton, Lennard, Raleigh
Mikles, C. B., Route 1, East Bend
Milford, Charles O., Jr., 1010 Marsh Rd., Charlotte
Millen, A. P., Route 1, Belmont
Miller, David E., Rockfish
Miller, Ed. O., Boomer
Miller, Finley, West Jefferson
Miller, Frank E., 909 Woodland Ave., Concord
Miller, Grant R., Jr., Wilbar
Miller, Hubert P., 1900 N. Fayetteville St., Asheboro
Miller, J. Doyle, Route 1, Canton
Miller, J. Ed., Box 166, Hickory
Miller, Joseph G., Bryson City
Miller, Lawrence A., Route 5, Lenoir
Miller, Roy, New Bern
Miller, Ralph, Cricket
Mills, Adam, Route 4, Marion
Mills, Alex, Tillery
Mills, Matthew F., Route 1, St. Pauls
Mills, W. J., Route 4, Asheville
Mills, Winfred T., Scemoslee St., Monroe
Millsaps, J. C., Tuckasegee
Milne, W. P., Ahoskie
Minton, Dean L., Wake Forest
Minton, Vilas N., Route 1, Fletcher
Mister, Gilbert G., Route 3, Wake Forest
Mitchell, B. A., Castalia
Mitchell, Carlton T., Zebulon
Mitchell, J. C., Clinton
Mixon, F. Orion, Murfreesboro
Moak, Thomas, Jr., Chadbourn
Moffitt, Clyde L., Route 1, Ramseur

Monk, Charlie, Jr., 806 Springfield Ave., High Point
Monk, W. R., 803 Durham Rd., Roxboro
Monroe, W. F., Route 3, Shelby
Monteith, Clyde, Route 1, Bryson City
Moody, A. C., Vilas
Moody, Bill, Cherokee
Moody, Lucian, Box 4, Buies Creek
Moody, R. E., Box 203, Slater, S. C.
Moore, Creed, Route 1, Council
Moore, Eugene, Route 5, Greenville, Tenn.
Moore, Ernest W., Box 4914, Granite Falls
Moore, Gene, Route 1, Lake Toxaway
Moore, Guy C., 718 South 5th St., Wilmington
Moore, Harry J., Route 1, Currie
Moore, Herman, Jr., Route 1, Fuquay Springs
Moore, John A., Clarkton
Moore, J. W., Gilreath
Moore, O. D., 827 South Main St., Salisbury
Moore, Raymond E., Lake View, S. C.
Moorefield, O. M., Route 4, Winston-Salem
Morehead, W. R., Route 2, Leland
Moose, J. D., 120 S. Goff St., Charlotte
Moose, J. L. Walter, Gatesville
Morgan, Carlyle, Erastus
Morgan, E. Sumter, Seaboard
Morgan, H. A., Route 3, Chapel Hill
Morgan, L. J., Clarksville, Va.
Morgan, F. W., Route 1, Mars Hill
Morgan, N. R., Allenton
Morgan, Henry A., Route 3, Chapel Hill
Morgan, R. C., Canton
Morris, B. E., 1010 Broad St., Durham
Morris, Curtis, New Haven Baptist Ch., Winston-Salem
Morris, David N., Kings Mountain
Morris, J. Alton, Murphy
Morriss, L. J., 2804 Anderson Dr., Raleigh
Morris, Roy A., 308 North Ave., Sanford
Morris, W. D., Scotland Neck
Morrisett, Stephen, Boiling Springs
Morton, James D., Route 9, Concord
Morton, Wilton M., Route 9, Concord
Moses, J. D., Box 174, Murphy
Moss, W. R., Route 3, Lenoir
Moss, Zeb, Box 864, Wake Forest
Motley, Julian M., Route 1, Roxboro
Mull, C. J., Route 3, Morganton
Mull, J. Bazzell, Knoxville, Tenn.
Mull, J. O., Route 3, Vale
Mull, Paul, Box 535, Warsaw
Mull, Roy W., Route 2, Albemarle
Mullen, Waldo, Cherryville
Mumford, H. S., Marshville
Munn, Lonnie D., Badin
Murphy, Manly, Troy
Murphy, O. Jack, 3201 Tuckasegee Rd., Charlotte
Murray, Charles D., Wilmington
Murray, J. Gray, Cary
Murrell, M. Vann, Chinquapin
Musitan, A. P., Route 2, Ahoskie
Myers, Donald G., 408 Piedmont St., Reidsville
Myers, L. E., Box 122, Jonesville
Myrick, C. W., Box 133, Fayetteville
Nall, L. A., 232 S. Williamson, Burlington
Nance, Johnnie, Route 1, Box 362, Mount Airy
Napier, Henry, Manteo
Naylor, F. W., Pembroke
Naylor, Geral W., Route 1, Morrisville
Neal, John T., Penrose
Neal, Woodrow, Route 2, Halifax
Neilson, J. A., Greenville
Nelson, J. Raymond, Mars Hill
New, T. G., Jr., King
Newman, S. A., Wake Forest
Newton, Dewey, Route 2, Lawndale
Newton, R. L., Millbrook
Nichols, E. G., Murphy
Nichols, Homer, I., Oxford
Nichols, H. L., Route 6, Durham

Nickens, P. B., Plymouth
Nix, J. O., Norton
Nix, Paul, Route 3, Box 108, Wilmington
Nix, Ralph, Dillsboro
Noe, Herbert, Bryson City
Noland, Ray B., Delco
Nordan, Fred, Route 7, Fayetteville
Norman, Lowe A., Box 538, Wake Forest
Norman, Maurice, Silverdale
Norman, Warrne, Route 1, Elkin
Norris, C. H., Wake Forest
Norris, David N., Kings Mountain
Nuckles, R. O., Route 1, Colfax
Oates, C. M., Route 5, Greensboro
Odum, John, Robbinsville
Oldham, David W., Route 2, High Point
Olive, Eugene, Wake Forest
Oliver, Barney, Mabel
Oliver, Lacy, Route 1, Garner
Ollis, D. F., Route 5, Morganton
O'Quinn, J. L., Wadesboro
Orphal, Alfred J., 1005 West Rowan St., Fayetteville
Orr, Finley M., Lynn
Orr, H. J., Bryson City
Orr, Joe L., Robbinsville
Orr, Otis, Robbinsville
Osborne, Gilbert, Route 1, Box 585, North Wilkesboro
Osborne, Iredell, Crickett
Osteen, J. E., Route 3, Hendersonville
Ostwalt, R. B., 1216 Brown Ave., Route 5, Charlotte
Ousley, Carl L., Tarboro
Overcash, Roy L., 521 Bruton Ave., Concord
Owenby, Henry, Blairsville, Ga.
Owens, Eldon, Satolah, Ga.
Owens, Eugene, 59 Gore Court, Wake Forest
Owens, Julius, Lake Toxaway
Owens, J. R., 2H Ocracoke Dr., Havelock
Owens, M. O., Jr., 219 Highland Ave., Lenoir
Owens, Ransie, Glenville
Owens, Robert, Rutherfordton
Owens, W. L., High Point
Owens, W. M., Box 330, Ellenboro
Owle, Enoch, Cherokee
Owle, William, Cherokee
Oxford, Earl, Route 1, York Rd., Kings Mountain
Oxford, C. E., Route 1, Kings Mountain
Pace, Richard, Box 125, Flat Rock
Padgett, W. W., Box 8, McAdenville
Page, Daniel, 4401 Greenfield St., Wilmington
Page, Dewey V., Clinton
Page, W. M., Fuquay Springs
Painter, Elmer, 103 Overlook Ave., Winston-Salem
Painter, Roby L., Balm
Palmer, Jack, Murphy
Pardue, Donald, Jonesville
Pardue, Lloyd J., Elkin
Pardue, R. J., Elkin
Parham, A. H., Route 2, Candler
Parham, Clyde, 210 Elk Mountain Rd., Asheville
Parham, E. T., Robbins
Parham, Otto, Route 3, Canton
Parham, J. S., Mt. Adar
Parham, J. W., 806 Maple Ave., Kannapolis
Parker, A. Leroy, 709 Asheboro St., Greensboro
Parker, B. H., Route 2, Bostic
Parker, C. C., Route 4, Marion
Parker, C. E., New Bern
Parker, E. L., Route 1, Goldsboro
Parker, Harold, Cooleemee
Parker, John F., Route 1, Wendell
Parker, Marion E., 122 16th St., S. E., Hickory
Parks, Pervis C., Cycle
Parris, Robert, Greens Creek
Parris, T. H., Pilot Mountain
Parrish, A. D., Route 2, Zebulon
Parsons, Joe, Route 3, Wadesboro
Paschal, Graham, Route 2, Rutherfordton
Pasetti, Alexander, Box 613, La Grange
Pasley, Roe, Mouth of Wilson, Va.
Pate, E. W., 227 Kenwood Ave., Wilmington
Pate, R. A., Micaville
Pate, W. C., 810 S. Marietta, Gastonia
Patrick, Clarence, Wake Forest
Patton, James, Vonore, Tenn.

Paul, Charlie C., Wadesboro
Paulette, R. Carrington, 114 Rawley Ave., Mount Airy
Payne, Ewell, Cherokee
Payne, W. C., Blowing Rock
Payne, W. W., Route 9, White St., Concord
Peacock, C. B., Box 112, Whitakers
Peacock, Gerthie, 983 Cotton Rd., Lexington
Pearce, C. L., Salemburg
Pearce, J. Winston, 911 West Markham Ave., Durham
Pearson, J. Earl, Box 702, North Wilkesboro
Pearson, W. L., Route 5, Morganton
Pearson, W. L., Jr., Box 532, Hillsboro
Peek, Wayne, Route 3, Asheville
Peeler, B. F., Taylorsville
Pegram, C. M., 316 Culbreth Ave., Thomasville
Pegram, M. A., Route 2, Zebulon
Pelphrey, Joseph G., 92 Belmont Ave., Asheville
Pendergrass, Fred, Kyle
Penegar, Watt H., Route 6, Monroe
Penland, Aubrey, Route 1, Asheville
Penley, Larry, 588 11th St. N. W., Hickory
Pentecost, Julian, Wallburg
Perkinson, Seth J., 6 Lynman Ave., Asheville
Pernell, J. H., 2530 Rochelle St., Durham
Perry, Cecil M., Box 8, Ridgecrest
Perry, W. H., Route 1, Concord
Pettit, W. E., 2524 Oakwood Drive, Winston-Salem
Phelps, W. G., Box 24, Wilmington
Phillips, Baxter, Yadkinville
Phillips, B. C., Box 1092, Wake Forest
Phillips, Eslie, Aulander
Phillips, Gene, Route 7, Box 594, Greensboro
Phillips, Grove C., Box 55, Bennett
Phillips, H. E., Kenansville
Phillips, Harvey L., Robbinsville
Phillips, Lee A., Tyner
Phillips, N. B., 1502 Old Spartanburg Rd., Hendersonville
Phillips, Nairm, Ramseytown
Phillips, Ralph S., 1229 Pleasant View Drive, Winston-Salem
Phillips, V. D., Route 2, Graham
Phipps, Aaron, Rt. 2, Raleigh
Phipps, Paul, Crumpler
Pickler, Clarence L., Route 1, Dallas
Pierce, C. R., 1153 Battleground Ave., Greensboro
Pierce, Marion J., Bessemer City
Pierce, Rommie, 3404 Plaza Rd., Charlotte
Pipes, J. C., 33 Green Oak Rd., Asheville 8
Pirtle, George, Route 1, Chapel Hill
Pitman, Joe, Spruce Pine
Pittman, James A., Route 1, Windsor
Pittman, Lee, Spruce Pine
Pitts, Horace, Route 6, Box 406, Lenoir
Pitts, W. L., Route 2, Mt. Gilead
Pledger, Bennie, Box 2271, Raleigh
Plemmons, E. V., Route 2, Gastonia
Poe, John A., 162 Summit, Raleigh
Poe, O. David, Box 12, Olivia
Pollard, James L., 826 Hardee St., Durham
Poerschke, Robert E., Charlotte
Poindexter, W. H., Boonville
Ponder, Cecil, Stocksville
Ponder, Lloyd, Route 1, Mars Hill
Poole, Charles J., Route 2, Wilkesboro
Poole, W. H., 105 S. Wright St., Kannapolis
Poole, William A., Graham
Pope, Clayton, Route 2, Polkton
Pope, W. Ellis, Columbia
Porch, Geter R., Siler City
Porter, Earl, Wake Forest
Potell, Francis, Route 1, Andrews
Poston, Eugene, Box 149, Wallace
Poteat, E. McNeill, Pullen Memorial Church, Raleigh
Poteat, W. H., Chapel Hill
Potter, James S., Statesville

Potts, E. H.,
213 Fifth St., Spencer
Potts, Rufus F., Barnesville
Powell, B. W.,
437 Patton Ave., Asheville
Powell, E. G.,
1904 E. Gum St., Gastonia
Powell, Henry, 428
Green Street, Rutherfordton
Powers, J. L., Elkin
Powers, J. L., Turkey
Powers, W. G.,
Darlington, Md.
Powers, W. O., Route 5,
Mount Airy
Prestwood, Francis L., Route 1,
Hudson
Price, B. H., Southport
Price, E. W., Jr., Weldon
Price, Gordon L.,
Roanoke Rapids
Price, J. Lewis, 156
33rd St., S. W., Hickory
Price, Oliver, Route 1,
Smithfield
Prickett, Carlton, First
Baptist Church, Burlington
Pridgen, Lee, Box 1046,
Raleigh
Primm, Gerald C., Box 27,
Pittsboro
Prince, Clyde, Loris, S. C.
Privett, H. A., Route 9,
Concord
Proctor, T. G., Jr., Route 4,
Hendersonville
Propst, C. W., Route 3,
Nations Ford Rd., Charlotte
Propst, Charles, Ronda
Propst, Garrett, Route 1,
Old Fort
Propst, R. A., Elm St.,
Box 376, Wake Forest
Pruette, Rowland, Cullowhee
Pruitt, Albert,
North Wilkesboro
Puckett, Joe R.,
525 Lee St., Smithfield
Puckett, James, Kalmia
Puette, John,
Asheville St., Morganton
Puette, J. R., Route 1,
Rocky Mount
Pulley, Odell W., Erwin
Pulley, R. R.,
1236 Person St., Raleigh
Pyatt, J. Sam, Route 1, Nebo
Queen, W. B., Wake Forest
Queen, Wesley, Route 2,
Morganton
Quick, H. A., Route 5,
Morganton
Raby, M. H., Box 171, Canton
Rackley, J. W., Jr., 102
Liberty St., Petersburg, Va.
Raines, F. A., Rosman
Rainey, L. J., Harrellsville
Raley, Harry, First Baptist
Church, Rutherfordton
Ramsey, Glen A., Jr.,
Rutherford College
Ramsey, J. W., Route 3,
Morganton
Ramsey, R. B., Route 2,
Mebane
Randolph, Arthur, Cheoah
Raper, J. C., Box 67,
Summerfield
Ratcliff, Will, Cherokee
Ratledge, John H., Route 4,
Elizabeth City
Rathel, Cecil, St.
John's Baptist Ch., Charlotte
Ratliff, Thurmond, Route 2,
North Wilkesboro
Ravis, Donald, Mocksville
Ray, Ben Lee, 21 Phillip St.,
Canton
Ray, Elzie, Route 1,
Burnsville
Ray, J. C., Severn
Ray, James W.,
121 West Hargett St., Raleigh
Ray, S. C., First Baptist Ch.,
Greensboro
Ray, Verlin, Route 1,
Gold Hill
Reaves, E. C., Supply
Reavis, L. B., 324 Woodrow Ave.,
High Point
Reavis, M. F., Yadkinville
Redding, Earl M., Route 3,
Gastonia
Redding, L. G., Route 4, Marion
Redwine, Richard K., Southport
Reece, Clarence C., 302
E. 4th St., Kannapolis
Reece, C. J., c/o H. M. Hocutt,
112 Belmont Ave., Asheville
Reece, Joseph, Route 1,
Alexander
Reece, Paul M., Fritts Ave.,
Winston-Salem
Reece, R. C., New Bern
Reece, Thomas L., Route 5,
Box 404, Durham
Reece, T. M., 311
Byerly Rd., Winston-Salem
Reed, F. W., Highlands
Reed, W. C., Thomasville
Reel, O. B., Route 1,
Mount Holly
Reep, Clyde B., Route 1, Alexis

Reese, Paul M., 3818 Fritz Ave., Winston-Salem
Reese, W. N., Route 1, Canton
Reese, W. W., Route 1, Campobello, S. C.
Reeves, E. C., White Lake Dr., Elizabethtown
Reeves, Paul, Gastonia
Reid, Arthur L., Route 2, Winston-Salem
Reid, B. W., Route 1, Mills Springs
Reinert, John H., Draper
Renegar, G. Elmo, 112 Urban St., Winston-Salem
Revis, W. F., Route 2, Gastonia
Reynolds, Eddie, Route 1, Marshville
Reynolds, George, Route 1, Ararat
Reynolds, George E., Wake Forest
Rhinehart, I. A., Route 1, Candler
Rhinehardt, W. G., Route 1, Gastonia
Rhodes, Lawrence, Route 2, Hendersonville
Rhymer, R. Hugh, Route 1, Alexander
Rhyne, M. P., Dallas
Rhyne, S. A., Route 5, Lumberton
Rice, Claude, Box 54, Arden
Rice, Fred, Cashiers
Rice, Henry, Flag Pond, Tenn.
Rice, Jesse, Route 1, Weaverville
Rice, R. E., Oxford
Rich, Lymon, Route 2, Mars Hill
Rich, Thomas L., Jr., Route 5, Fayetteville
Richardson, Charlie O., Route 2, North Wilkesboro
Richardson, John A., Jr., 1612 N. Lee, Salisbury
Richman, George, Route 1, High Point
Rickman, Ed., Monroe, Tenn.
Ricks, Horace, Box 74, Princeton
Riddle, A. R., 1530 Tucker St., Greensboro
Riddle, Ed., Route 1, Burnsville
Riddle, S. L., 2218 Shober St., Greensboro
Riggan, J. W., Route 2, Macon
Riggins, Reece D., Box 846, Rockingham
Riley, C. J., Cheraw, S. C.
Rimmer, W. B., Troutman
Rippy, A. V., 220 South Lander St., Charlotte
Ritch, C. R., 1002 Grace St., High Point
Rittenhouse, James C., Box 1024, Wake Forest
Rittenhouse, W. H., Hillsboro
Rivers, Furman S., Route 7, Box 640, Charlotte
Roach, E. C., Denton
Roach, J. F., Route 2, Wendell
Roach, T. H., Route 4, Lincolnton
Roark, Keen C., Ashland
Robbins, R. E., Route 2, Kings Mountain
Robbins, Troy G., 2502 Immanuel Rd., Greensboro
Robbins, Woodrow W., 914 Dayton, High Point
Roberson, Jesse, Hayesville
Roberson, William, 1529 Belvedere Ave., Charlotte
Roberts, C. C., Box 441, Mount Airy
Roberts, David B., Route 2, Marshall
Roberts, Eugene L., Pikeville
Roberts, Fred C., 2837 Grimes St., Charlotte
Roberts, George A., Route 1, Hendersonville
Roberts, Lawrence, Route 2, Shelby
Roberts, S. H., Route 2, Rocky Mount
Roberson, Edward, Fletcher
Robertson, Arnold L., 3811 Walker Ave., Greensboro
Robertson, W. T., Patterson Springs
Robinson, Frank, Route 1, Seaboard
Robinson, J. D., Linwood
Robinson, J. R., Wake Forest
Robinson, Jack, Andrews
Robinson, Randolph, Icemsslee St., Monroe
Robinson, W. Earl, St. Pauls
Rock, C. E., Elm City
Roe, H. D., 103 E. Wendover, Greensboro
Rogers, B. N., Route 2, Canton
Rogers, C. B., Pisgah Forest
Rogers, Earle J., Wendell
Rogers, L. J., Route 3, Canton
Rogers, Wade, Route 2, Taylorsville

Rogers, Walker, McCaysville, Ga.
Rogers, W. M., Farmer, Tenn.
Rolland, Lloyd, Cherokee
Rollins, Leonard, 1211 Mendota Ave., Lexington
Rose, F. Theodore, Box 282, Brevard
Ross, M. L., Route 1, Box 915, Valdese
Ross, J. D., Woodland
Ross, Sherman, Route 4, Lincolnton
Rotan, Z. W., Enka
Rowland, Mathy, Marble
Royal, C. N., Angier Ave Ch., Durham
Royal, J. P., Box 90C, Route 2, Gaffney, S. C.
Royster, G. L., Route 6, Statesville
Ruff, Wade F., Box 585, Rutherfordton
Ruffin, C. E., Broadway
Rumfelt, Harvey W., Gen. Del., Marion
Rundle, Richard, Taylorsville
Rushing, Glenn, Route 2, Monroe
Russell, Ballard, Route 3, Asheville
Russell, Charles, Clinchfield Station, Marion
Russell, Dock D., Route 1, Clyde
Russell, Ernest P., Dunn
Russell, W. G., Box 8126 Grace Station, Asheville
Russell, W. J., Route 2, Norwood
Ruth, W. D., 2½ Westwood Place, Asheville
Sailors, L. E., Route 1, Mooresboro
Sain, Howard, Vale
Saltz, Eugene, Route 3, Hendersonville
Sanders, Walter E., Wingate
Sasser, Lonnie, Murfreesboro
Sasser, T. L., Box 2249, Greensboro
Sawyer, C. D., Route 1, Waynesville
Scalf, John H., Jr., Route 2, Wake Forest
Scarlett, R. E., Route 3, Hillsboro
Schrum, Gordon, Route 5, Lincolnton
Scott, I. W., Route 1, Canton
Scott, M. Fred, Jr., P.O. Box A., Littleton
Scott, W. L., 1013 Hale St., Durham
Searcy, John C., 509 Ann St., Wilmington
Sears, M. O., Cary
Sentell, Lamar, Merry Hill
Seepe, K. E., Hudson
Settlemyre, G. F., Central Falls
Settlemyer, Z. W., Box 283, Cherryville
Sexton, C. A., Route 3, Murphy
Sexton, E. C., Route 1, Rocky Mount
Sexton, E. Z., Jefferson
Seymour, Robert E., Box 44, Warrenton
Shares, Howard, Hudson
Sharpe, Lauren, Box 333, Kenansville
Shaw, Everette, Glade Valley
Shaw, J. C., Troy
Shearin, R. C., Drexel
Shelton, Bernie, Box 291, Toast
Shepherd, Grady, Route 1, Weaverville
Sheppard, T. A., Box 4815, Granite Falls
Sherlin, Jeter, Route 1, Marshall
Sheron, Jack, Cedar Falls
Shew, T. R., Route 5, Lenoir
Sheilds, Bill, Route 1, Franklin
Sheilds, Fred, Andrews
Shimpock, Farrell, Route 13, Box 618, Concord
Shoff, Edward B., 808 Tunnel Rd., Asheville
Shope, B. F., Santeetlah
Shore, J. C., Route 2, East Bend
Shore, R. H., Route 1, Blowing Rock
Shores, W. H., Box 283, Hudson
Short, R. G., Route 3, Statesville
Shurford, J. N., Barnardsville
Shumate, J. R., Marion, Va.
Sigmon, C. E., Route 4, Charlotte
Siler, T. W., 155 Circle Dr., Jacksonville
Silver, J. Sam, Route 3, Lenoir
Simmons, Clete W., Jonesville
Simmons, Charles, Mt. Airy
Simmons, W. V., Ash
Simpson, Calude, 122 Cherry St., Monroe
Simpson, B. Clyde, Route 1, Indian Trail
Simpson, John H., Route 5, Salisbury

Sims, E. T., 123 South Green St., Winston-Salem
Sims, Harry J., 3241 Konnoak Dr., Winston-Salem
Sinclair, W. F., Route 1, Arden
Sinclair, W. R., Box 621, Elon College
Singletary, G. M., Box 42, Route 2, Elizabeth City
Sisk, Ernest, Route 4, Lincolnton
Sisk, Frank, Route 1, Nebo
Sitton, Frank, Valdese
Sizemore, F. H., 521 Rowland St., Henderson
Skipper, Thomas A., 1005 E. Lincoln Ave., Gastonia
Slagle, Joe, Mars Hill
Slagle, T. A., Route 3, Franklin
Slaton, Wayne A., Spruce Pine
Smart, Chess, Connelly Springs
Smart, John H., Route 1, Connelly Springs
Smart, M. M., Route 1, Connelly Springs
Smith, A. J., Route 3, Franklin
Smith, Anson, Ash
Smith, Ard D., Route 1, Swannanoa
Smith, Burl, Jefferson
Smith, Charles F., 2818 Chapel Hill Rd., Durham
Smith, Charles W., Swannanoa
Smith, Chess, 2414 Guess Road, Durham
Smith, Dock, Cherokee
Smith, Downing H., Box 261, Jacksonville
Smith, E. B. Jr., 307 Gore Ct., Wake Forest
Smith, Eli B., Long Island
Smith, Ernest M., 11 N. Main St., Shelby
Smith, Henry H., Deep Gap
Smith, Horace L., Canton
Smith, Howard, 212 East 8 St., Gastonia
Smith, H. M., Concord
Smith, James O., Route 10, Box 85B, Charlotte
Smith, James H., 308 Liberty St., Biltmore
Smith, John D., Southeastern Sem., Wake Forest
Smith, Lee A., Route 7, Fayetteville
Smith, J. M., Brown St., Lexington
Smith, J. Marvin, Box 21, Rockingham
Smith, L. P., Hayesville
Smith, Malbert A., Jr., East Fayetteville
Smith, M. D., Box 111, Candler
Smith, M. F., Urban St., Winston-Salem
Smith, O. J., Route 1, Hendersonville
Smith, P. A., Route 5, Sanford
Smith, Procter A., Wake Forest
Smith, Richard, Route 1, Dunn
Smith, R. A., Balfour
Smith, R. L., 613 Woodbury St., High Point
Smith, R. Talmage, 103 E. Wendover Ave., Greensboro
Smith, Silas C., Route 4, Mount Airy
Smith, W. A., Winston-Salem
Smith, W. Chess, 214 Guess Rd., Durham
Smith, W. L., Box 1772, High Point
Smith, W. T., Mebane
Smith, W. Tom, Murphy
Smith, Wiley F., Boone
Snipes, Luther E., Route 3, Lenoir
Snipes, Roger, Route 8, Box 18A, Greensboro
Snow, Brady, Lowgap
Snow, O. E., Route 6, Winston-Salem
Snyder, Kenneth, Lewisville
Snyder, R. Melvin, Democrat
Snyder, William, 139 Arthur Rd., Asheville
Sodeman, Lowell F., Mars Hill
Songer, Harold S., Sherwood
Soots, L. P., Goldston
Sorrells, W. L., Route 3, Franklin
Sparks, L. E., Dockery
Sparrow, Vernon, 2904 Bon Air, Winston-Salem
Spear, Dennis, 85 Trailer Park, Wake Forest
Spivey, E. L., 220 West Kingston Ave., Charlotte
Spivey, J. C., 305 Church St., Wilmington
Spivey, W. Bryant, Durham
Spriggs, Hugh V., Blue Ridge, Ga.
Sprinkle, A. P., Route 4, Asheville
Sprinkle, Charles, Route 2, Candler
Sprinkle, E. F., Route 2, Marion
Sprinkle, Joe, Mars Hill

Sprinkle, W. B., 101 Elk Mountain Ave., Asheville
Spry, C. N., Route 4, Mocksville
Spry, Robert J., Route 1, China Grove
St. John, T. Frank, Route 5, Lenoir
Stack, Edd J., Box 321, Asheboro
Stafford, I. K., Buies Creek
Stafford, J. T., Lowell
Staley, A. A., Reddies River
Staley, Alfred E., 194 Academy St., Concord
Stallings, M. W., Route 3, Apex
Stancil, J. N., 794 Nashville Rd., Rocky Mount
Stanfield, C. H., 202 Highland Ave., Burlington
Stankwytch, R. A., Route 3, Lumberton
Stanley, Joe, Leland
Stanley, Walter W., Route 1, Reidsville
Stansberry, J. Harvey, Zirconia
Stansberry, J. S., Murphy
Staples, Austin, Jr., Woodland
Stapp, S. P., Chimney Rock
Starling, H. R., 2614 S. Church St., Rocky Mount
Starnes, Nane, 40 Blue Ridge Ave., Asheville
Stealey, S. L., Wake Forest
Steen, T. Harold, Route 2, Spring Hope
Stegall, J. F., Route 1, Dover
Stembridge, H. H., 301 West Main St., Forest City
Stephens, A. P., 1407 East 5th St., Lumberton
Stephens, Dell, Warne
Stephens, E. C., 250 Liberty St., Concord
Stephens, G. Van, Angier
Stephens, N. L., Route 1, Waynesville
Stephens, W. R., Box 335, Creswell
Stephenson, A. D., Route 3, Smithfield
Stpehenson, W. J., 1810 Market St., Wilmington
Stepp, Paul, Mill Spring
Stevens, Charles A.,, Route 2, Hurdle Mills
Stevens, Charles E., 600 Aycock St., Raleigh
Stevens, Charles H., 432 S. Broad St., Winston-Salem
Stevens, N. S., West Asheville
Stevens, S. G., Box 72, Wendell
Stewart, Elliott B., Teachey
Stewart, Gurley, Robbinsville
Stewart, Inman, Thomasville
Stewart, W. Reid, 3218 Wilson Ave., Winston-Salem
Stiles, Fred, Murphy
Stiles, Noah, Suit
Stillwell, Jason, Route 4, Hickory
Stinson, Clyde P., Goldston
Stockton, Charlie, Route 1, Asheville
Stone, Thurman B., 2340 Greenland Ave., Charlotte 8
Stoudenmire, A. T., Cleveland
Stough, Henry W., 729 Baldwin Ave., East Marion
Stowe, J. W., 223 Wildwood Ave., Charlotte
Stowe, Lester, Route 1, Murphy
Strange, J. B., Route 3, Rutherfordton
Streater, Tracy H., Box 44, New London
Street, J. L., Nebo
Strickland, B. M., Route 2, Marion
Strickland, C. M., Route 1, Steeds
Strickland, R. W., Whiteville
Stringfield, P. C., Mars Hill
Stroud, I. T., Wake Forest
Stroupe, S. M., Route 1, Connelly Springs
Sturgeon, Earl, 357 Patton Ave., Asheville
Styles, E. Travis, Route 1, Neuse
Sullivan, C. E., Route 9, Charlotte
Sullivan, Doric C., Route 1, Eagle Springs
Sullivan, E. F., Route 2, Hickory
Summerlin, J. O., Box 182, Sumter, S. C.
Summers, E. S., Apt. 11 Monroe Hotel, Monroe
Summers, Wm. F., Jr., Box 128, Wake Forest
Summey, Charles B., Box 33, Knightdale
Summey, M. E., Rosman
Summey, M. M., 304 Aycock St., Thomasville
Sumner, Joseph W., Route 1, Jacksonville
Surrett, J. R., Route 1, Old Fort
Suttie, James Robert, 735 Wil-Mar Dr., Concord
Suttle, J. W., Route 4, Shelby
Swafford, Arvil, Route 3, Franklin

Swaim, Glenn, Route 6, Kernersville Rd., Winston-Salem
Swain, Paul, Route 1, Landrum, S. C.
Swanger, Robert, Canton
Swanson, Luther, Ranger
Swett, T. M., Route 1, Rowland
Swicegood, M. C., Route 3, Lexington
Swinney, G. W., 908 North Ave., Burlington
Swinson, James E., Route 4, Morganton
Swinson, J. T., Route 1, Burlington
Tarlton, W. V., Route 5, Shelby
Taylor, A. K., Independence, Va.
Taylor, Carl, Box 105, Hendersonville
Taylor, C. T., Route 3, Franklin
Taylor, Carroll, 501 N. Mangum St., Durham
Taylor, Claude, Almond
Taylor, Dallas, Route 2, Mebane
Taylor, E. C., Red Springs
Taylor, J. Ned, 1822 Belvedere Ave., Charlotte
Taylor, L. Bland, Route 3, Nashville
Taylor, R. J., Route 8, Charlotte
Taylor, Robert L., Box 761, Thomasville
Taylor, Robert M., Route 4, Mocksville
Taylor, Thomas D., Route 2, Lawndale
Taylor, Warren F., Murfreesboro
Teague, A. E., 132 S. Kennedy St., Fayetteville
Teague, C. W., Biscoe
Teague, E. N., 333 Hawley Lane, Fayetteville
Teague, G. C., Route 5, Shelby
Teague, Jarvis W., Marshall
Teague, L. W., 39 Falls Ave., Granite Falls
Teague, N. C., Route 1, Box 150, Salisbury
Teaster, Earl, Carterview, Tenn.
Teeter, J. M., Box 505 Weldon
Tell, Z. B., 1723 E. Main St., Durham
Temple, D. L., Jonesville
Templeton, R. R., Mooresville
Tenery, L. M., Route 1, Albemarle
Terrell, W. Isaac, Mount Olive
Tester, Albert, Reese
Thomas, Arthur, Route 1, Green Mountain
Thomas, Fulton, Route 2, Angier
Thomas, C. F., Pittsboro
Thomas, Harry Lee, 2936 Royston Rd., Charlotte
Thomas, L. M., 538 Rowland St., Henderson
Thomas, LeRoy A., Route 2, Granite Falls
Thomas, R. L., Box 50, Jamestown
Thomas, William A., Route 9, Box 25, Charlotte
Thomason, B. W., Jordan St., Brevard
Thompson, Coy L., 1403 Durham St., Burlington
Thompson, D. C., New Hope
Thompson, H. G., Route 1, Colerain
Thompson, J. Calvin, Route 2, Murphy
Thompson, Zeb, Box 105, Landis
Thornburg, J. J., Kings Mountain
Thornton, Harvey, 307 Frank St., Goldsboro
Tiller, Johnnie, Route 6, Morganton
Tilley, Grover, Route 2, Elkin
Tino, Swan, Route 4, Gastonia
Todd, L. L., Tabor City
Toler, Thomas D., Jr., Southport
Tomblin, C. C., Spindale
Tomlinson, Aubrey S., Box 296, Louisburg
Trammel, Charles B., Burnsville
Trexel, Lawson, Route 5, Salisbury
Trexler, R. L., Merry Hill
Tribble, Harold W., Wake Forest
Triplett, Ben, Stony Fork
Triplett, Carl, Chilhowie, Va.
Trivett, Bynum, Stoney Fork
Trivett, J. R., Smethport
Trivett, Victor, Vilas
Trotter, J. Arthur, Route 1, Pickens, S. C.
Troutman, C. R., Jr., 1501 Kimberly Rd., Charlotte
Trueblood, C. H., Seven Springs
Truett, James L., Andrews
Truett, W. T., Route 2, Culberson
Trull, Crawford, Robbinsville
Tucker, Charles R., Parkton
Tucker, Clarence C., Landrum, S. C.

Tucker, Clyde H., 2312 N. Independence Blvd., Charlotte
Tucker, Frank, Clifton
Tucker, George A., Route 1, Pilot Mountain
Tucker, J. D., Oakboro
Tucker, J. M., Erastus
Tucker, Oscar C., Route 5, Lincolnton
Turner, C. L., Watha
Turner, E. W., Ramseur
Turner, G. Scott, Sr., Lillington
Turner, G. Scott, Jr., 302 N. Wingate St., Wake Forest
Turner, M. M., Ingold
Turner, Warrne, 302 Wingate St., Wake Forest
Turner, W. W., Wendell
Tuttle, Bernard, Route 5, Box 34, Lenoir
Tuttle, Clifton, Route 5, Lenoir
Tyndall, William D., Mt. Olive
Udarnoki, Bela, Murfreesboro
Ulrich, E. E., Box 384, Wilson
Ulrich, Ed., Jr., Route 1, Goldsboro
Underwood, Earl, Wingate
Underwood, J. S., Route 1, Waynesville
Upchurch, E. C., Box 66, Kannapolis
Upchurch, H. C., Route 3, Smithfield
Upton, C. R., Route 4, Lincolnton
Ussery, Ben B., Troy
Ussery, W. M., Ash
Van Horn, T. W., Hickory
Vanaman, Paul S., Route 3, Fayetteville
Vance, Clarence O., 150 Bristol Rd., Boone
Vance, Harry D., Sylva
Varnum, Weston, Supply
Vaugham, G. B., Route 1, Neuse
Vaughan, C. C., 411 Mount Vernon, Winston-Salem
Vaughan, Kenneth, Route 3, Kernersville
Vaughan, L. B., Brevard
Vaughan, R. B., Route 1, Alexander
Vaughn, E. M., 263 Shattolon Ave., Rt. 7, Winston-Salem
Vehaun, W. S., 91 Elkwood Ave., Asheville
Vess, L. O., Route 1, Swannanoa
Vestal, Clifford, Route 2, Brown Summit
Vipperman, J. L., Dallas
Voyles, Clarence, Blairsville, Ga.
Wagoner, W. R., 2334 Fairway Ave., Winston-Salem
Walden, Henry E., Jr., 1324 Mordecai Dr., Raleigh
Waldroup, Arvil, Robbinsville
Walker, A. A., Box 431, Maiden
Walker, Bennett L., 609 Georgia Ave., Burlington
Walker, C. W., West End
Walker, F. G., Route 1, Oakboro
Walker, Ira C., Route 9, Lenoir
Walker, J. W., Stokesdale
Walker, J. Marshall, 2105 Roxboro Rd., Durham
Walker, Roy, Box 396, Cherryville
Walker, S. Guy, Temple Baptist Ch., West Gastonia
Walker, W. E., Route 1, Old Fort
Walker, W. H., Route 1, Morganton
Walkinstick, Johnny, Cherokee
Wall, Broadus E., Waynesville
Wall, R. E., 407 Aberdeen Terrace, Greensboro
Wallace, Irvin, Route 2, Harmony
Wallace, George H., 200 Circle Dr., High Point
Wallace, John W., Pee Dee
Wallace, W. M., Route 3, Mt. Gilead
Walls, W. R., 345 North Center St., Hickory
Walters, George M., Box 591, Elkin
Walters, H. Lloyd, Box 2785, W. Gastonia
Walters, T. E., Box 51, Stedman
Walters, W. L., 316 S. 2nd Ave., Gastonia
Walton, J. O., Windsor
Walton, R. M., Route 2, Wilmington
Walton, W. H., Route 2, High Point
Ward, O. E., Route 1, Lowgap
Ward, Robert M., Route 5, Mt. Airy
Warf, Milton, 904 Wentworth, Reidsville
Warfford, Walter L., 300 Lockland Ave., Winston-Salem
Warren, Casper C., 318 N. Tryon St., Charlotte 2
Warren, W. I., 111 Burns St., Fayetteville
Waters, A. R., Catawba

Waters, C. S., Rocky Mount
Waters, Ernest, Route 2, Rutherfordton
Watkins, D. C., Route 5, Kannapolis
Watkins, Hugh, 2538 Ross Road, Durham
Watson, Cecil, Route 1, Morrisville
Watson, E. C., Jr., Rocky Point
Watson, J. N., Box 66, Kannapolis
Watson, Melvin, Sylva
Watte, Dwight S., Wake Forest
Watts, A. E., Route 2, Taylorsville
Watts, Berry, Chandler
Watts, S. Isaac, Boomer
Watts, Victor, Purlear
Waugh, J. H., Jr., 1120 East Morehead St., Burlington
Wayland, John T., North Wilkesboro
Weatherman, John L., Route 3, Box 22, Mount Airy
Weaver, R. H., Route 1, Box 51, Spruce Pine
Weaver, W. C., Hazelwood
Webb, Ralph, Route 1, Lincolnton
Webb, Roy, Route 3, Marion
Weekley, Gordon, Jr., Kings Mountain
Weeks, Willard K., Ridgecrest
Wellborn, C. S., Box 647, North Wilkesboro
Welch, C. C., Glenville
Welch, Grady, 1515 South Marietta St., Gastonia
Wellons, Charles, Spring Hope
Wells, E. D., 1918 Peachtree St., Charlotte
Wells, John C., Clemmons
Wells, John L., Hiddenite
Wells, R. F., Route 3, Box 293, Canton
Wentz, M. A., Landis
Wesley, John M., Johnson St., Roxboro
Wesson, D. C., Box 112, Charlotte
West, Guy, Route 1, Alexander
West, Paul, Jr., Highland Road, Raleigh
West, R. L., Fountain
West, Rex, Zionville
West, R. W., Route 1, Andrews
West, Thomas E., Marion
Wheeler, C. C., 302 Horne St., Raleigh
Whisenhunt, Eph, Box 171, Clayton
Whisnant, J. D., Yadkinville
Whisnant, W. G., Camden
Whitaker, J. E., 41 East, Biltmore
White, Edward L., Dobson
White, G. D., Route 5, Statesville
White, George W. H., Atkinson
White, Harold M., Center Street, Spindale
White, Harvey, Pine Bluff
White, Harvey L., Route 1, North Wilkesboro
White, Raymond M., Route 4, Box 521, Charlotte
White, Tom W., Sharpsburg
Whitehurst, B. Marshall, 938 Jackson St., Roanoke Rapids
Whitley, J. G., 840 Woodland Ave., Albemarle
Whitley, Richard, 704 N. Jackson St., Goldsboro
Whitson, Park, Route 1, Bakersville
Wilde, Joe, Route 4, Marshall
Wilder, Jack B., Route 1, Youngsville
Wilhoit, Furman B., 433 Watt St., Albemarle
Wilkie, E. C., Burlington
Williams, Clarence A., 1109 Woodruff Ave., Elizabeth City
Williams, C. W., Route 2, Mooresville
Williams, James, Route 2, Kings Mountain
Williams, J. D., 127 West Glendale St., Mount Holly
Williams, James E. Ro, Route 3, Kings Mountain
Williams, Joe, Route 2, Canton
Williams, Lewis W., Route 2, Statesville
Williams, J. S., Peachland
Williams, L. R., Maiden
Williams, Lucius S., 2842 Virginia Ave., Charlotte
Williams, Lester, Lawrenceville, Ga.
Williams, O. B., Route 1, Shelby
Williams, Oscar S., Red Oak
Williams, Robert, Route 2, Salisbury
Williams, Roger E., Jr., Oxford
Williams, T. C., Box 97, Jacksonville

Williams, T. C., Jr., Box 276, Yanceyville
Williams, T. H., Box 12, Powellsville
Williams, T. W., Lillington
Williams, Wm. Harrison, 1115 S. Boulevard, Charlotte
Williams, Wayne W., Route 2, Asheville
Williamson, W. D., Route 4, Reidsville
Willis, Garland, Bryson City
Willis, G. P., Route 1, Bessemer City
Willis, J. B., Hamlet
Willis, Jeff, Route 1, Toecane
Willis, John R., Jr., Route 2, Waynesville
Willis, T. J., Route 1, Toecane
Willix, Edgar, Waynesville
Wilson, Donald, Route 3, Marion
Wilson, George, Murphy
Wilson, Hubert J., Route 2, Candler
Wilson, Lyman G., Highlands
Wilson, Paul N., Route 3, Morganton
Wilson, Ralph A., Route 2, Burlington
Wilson, Radford, Route 3, Franklin
Wilson, Robert L., Kings Creek
Wilson, W. Gordon, Route 3, Gaffney, S. C.
Winkler, H. M., Todd
Winkle, J. Oscar, Route 3, Murphy
Wishon, Woodrow, State Road
Wolfe, A. J., Route 4, Kershaw, S. C.
Wolfe, J. Lloyd, Box 9355, Asheville
Wood, A. B., 2029 Mecklenburg Ave., Charlotte
Wood, B. L., Route 3, Chapel Hill
Wood, Dillard, Cowarts
Wood, Harry D., Jr., Henry St., Leaksville
Wood, J. T., Box 1037, Southern Pines
Woodall, W. F., 207 Oak St., Spindale
Woodard, J. Mose, Almond
Woodberry, Carl, Huntersville
Woodruff, Jesse F., Route 4, Mount Airy
Woodruff, Lee, Sparta
Woody, Charlie, Route 1, Spruce Pine
Woody, John W., Route 1, Henderson
Woody, T. K., Jr., 508 Princess St., Wilmington
Woolweaver, L. M., Cary
Wooten, E. K., Route 2, Harmony
Worley, C. A., Barnard
Worrell, P. T., Colerain
Worsham, Cecil, Route 2, Hendersonville
Wright, Bryce, Candler
Wright, C. E., 611 Carolina Ave., Spencer
Wright, D. O., Route 2, Randleman
Wright, Dennis T., Route 1, Parkersburg
Wright, J. H., Route 2, Gastonia
Wright, J. M., Box 45, Graham
Wright, O. A., 621 Castle Haynes Rd., Wilmington
Wyatt, A. Mack, Route 2, Clyde
Wyatt, Hayden, Route 2, Chesnee, S. C.
Wyatt, J. D., State Road
Wyatt, Odell, North Wilkesboro
Wynecoff, Robert, Route 3, Mooresville
Wynn, Richard, Roxobel
Yarborough, A. F., Milton
Yarborough, Henry S., Route 1, Roxboro
Yates, J. Clyde, 2001 The Plaza, Charlotte
Yeargin, O. L., 503 East Park Dr., Monroe
Younce, C. J., Route 5, Box 280, Lenoir
Young, Albert A., 1247 Second St., S. E., Hickory
Young, Charles S., Route 7, Lexington
Young, C. S., Jr., 812 Decatoh Ave., Lexington
Young, E. D., Route 2, Brown Summitt
Young, E. L., Route 1, Orrum
Young, James O., Bakersville
Young, Ralph, Burnsville
Young, Roy V., 1502 S. Hawthorne, Winston-Salem
Young, S. R., Pomona
Young, Richard K., Baptist Hospital, Winston-Salem
Young, Thomas Watson, Route 2, Bostic
Young, W. S., Gibsonville
Young, W. S., Lake Junaluska
Younger, L. T., New Hope
Zedick, Frank, Middlesex
Zvoda, Walter, 61 Rock Hill Road, Asheville

MINISTERS ORDAINED BUT NOT ACTIVE IN THE PASTORATE AT THE TIME OF PUBLICATION OF THIS VOLUME

Abee, John, Route 1, Connelly Springs
Abee, Ralph, Connelly Springs
Abernathy, Martin, Newton
Abrogast, C. P., Bryson City
Ackland, A. J., Winston-Salem
Adams, A. M., Robbinsville
Adams, George, Durham
Adams, James, Benham
Adams, Jesse, North Wilkesboro
Adams, J. H., Asheville
Adams, T. O., Winston-Salem
Adkins, C. C., Ramseytown
Akins, R. L., U. S. Army
Aldridge, Berlin, Tuskeegee
Alexander, Arvil, Jonesville
Alexander, Baxter, Lincolnton
Algood, A. H., Tobaccoville
Allen, Robert, Rominger
Allen, T. A., Raleigh
Alley, H. M., Burnsville
Almond, Henry, Rutherfordton
Almond, Richard, Tuskeegee
Alread, George, Ridgecrest
Anderson, Carlyle, Black Mountain
Anderson, Everett, Route 1, Asheville
Anderson, Harley D., Saxapahaw
Anderson, John, Wilkesboro
Anderson, Kirby, Union Mills
Anderson, Richard, Gastonia
Angel, Osborne, Sylva
Anthony, Emory, Bryson City
Arrington, A. C., Waynesville
Arrington, Ellis, Hazelwood
Arrington, W. F., Julian
Arrowood, R. C., Asheville
Arrowood, Sam, Rutherfordton
Arrowwood, J. H., 89 Martin, Asheville
Arrowwood, Horace, Marshall
Arrowwood, Robert, Route 2, Asheville
Ashe, Wayne, Mooresville
Ashley, Thad, Durham
Atkinson, A. C., Cary
Atkins, R. E., Raleigh
Atkins, Rex, Asheville
Austin, Don, High Point
Austin, L. F., Oakboro
Austin, Sam F., Route 1, Alexander
Autry, W. B., Chattanooga, Tenn.
Ayscue, J. E., Buies Creek
Bagby, A. Paul, Buies Creek
Bailey, Paul, Rutherfordton
Bailey, W. H., Route 1, Candler
Bain, G. A., Burlington
Baity, Paul, Rutherfordton
Baker, E. W., Valdese
Baker, Turney C., Kinston
Baker, J. M., Asheville
Baker, J. T., Charlotte
Baldwin, S. A., Route 1, Candler
Bales, Shady, Cherokee
Ball, Cannie, Alexander, Va.
Ball, Jay, 312 Westwood Place, Asheville
Ball, J. R., Franklinton
Ball, Riley, Bryson City
Ballard, Alvin, Weaverville
Ballard, Joe J., Route 3, Asheville
Bame, D. L., Richfield
Banks, Joe, West Asheville
Banks, Theodore, Route 1, Asheville
Barber, John, Taylorsville
Barber, P. S., Pinkney Station, Gastonia
Barbins, George, 1115 S. Boulevard, Charlotte
Bardowell, Lloyd, Charlotte
Barker, B. H., Austin
Barker, W. F., Grassy Creek
Barnard, Everett, Winston-Salem
Barnard, Ralph, Winston-Salem
Barnes, Harvie, Highlands
Barnes, J. H., Fayetteville
Barnes, L. C., Whiteville
Barnes, R. L., Boone
Barnett, Lee, Route 1, Landrum, S. C.
Barrett, P. C., Lenoir
Barrier, J. A., Route 2, Concord
Bartlett, Clyde R., Black Mountain
Barton, C. D., Greensboro
Barton, J. W., Winston-Salem
Bahnson, Alex, Winston-Salem
Bass, R. F., Charlotte
Bassit, W. M., Clinton
Baty, J. W., Highlands
Baucom, Heath, Oakboro
Baucom, H. W., Gastonia
Baucom, H. W., Sr., Lumberton
Baucom, W. T., Charlotte
Baughn, Harvey, Mt. Airy
Baum, Lee, Winston-Salem
Beam, John W., Cherryville
Beam, Harry, Rutherfordton
Beaver, Emery, Gastonia

Beck, Arnold, Cherokee
Beck, E. D., Webster
Beckham, Lester, Statesville
Belk, W. T., Charlotte
Bell, Leo, Tuxedo
Bell, W. A., Route 1, Rowland
Bell, U. H., Winston-Salem
Belton, J. O., Mount Airy
Benfield, J. G., Lenoir
Benfield, H. S., Hudson
Bennett, Harold, Asheville
Bennett, Richmond, Ramseytown
Bennett, S. L., Ash
Benton, Bruce, Rockingham
Berry, L. R., Hickory
Berryman, W. J., Edenton
Beshears, N. C., Summit
Biggs, C. R., Goldsboro
Biles, H. C., Ellerbe
Billings, H. P., Jamestown
Binford, J. N., Ridgecrest
Binkley, J. N., Harmony
Birchfield, Garner, Tapoco
Birkett, Jimmy, Columbia, S. C.
Bishop, Gudger, Cullowhee
Bishop, James I., Kings Mountain
Bishop, Jim, Asheville
Bishop, Judger, Cullowhee
Bishop, Paul, Kings Mountain
Bishop, W. A., Kings Mountain
Black, L. H., Lenoir
Black, Marshall, Lincolnton
Blackburn, Hubert, Walkertown
Blackburn, M. D., Boomer
Blackmon, J. F., Buies Creek
Blackmore, James, Warsaw
Blackwelder, Ray, Route 2, Mt. Airy
Blair, Guy G., Valley
Blalock, Jesse, Shelby
Blanchard, J. R., Matthews
Blanchard, Henry, Greensboro
Blanton, C. G., Forest City
Blanton, W. A., Shelby
Blevins, J. A., Hays
Blevins, James, North Wilkesboro
Blevins, Linville, Piney Creek
Blevins, S. L., Hays
Blevins, W. M., Celo
Boatwright, C. W., Monroe
Boles, Joseph, High Point
Boley, Ernest, Lake Toxaway
Bombs, Charlie, Niagara
Boney, L. B., Durham
Boone, Arthur, Route 1, Green Mountain
Bowen, Bynum, Nebo
Bower, F. A., Morganton
Bowers, B. A., Ridgecrest
Bowers, H. C., Knightdale
Bowers, S. D., 995 Riverside, Asheville
Bowman, F. W., Charlotte
Bowman, Hoyle E., Winston-Salem
Boyd, Ernest, Winston-Salem
Boyles, John, Lincolnton
Brackett, W. T., Rutherfordton
Bradley, Deweesee, Cherokee
Bradley, J. C., Route 2, Marshall
Bradley, S. A., 29 Ridge St., Asheville
Bradley, W. A., Alexander
Bradley, W. F., Marion
Bragg, J. L., Hildebran
Bramlett, Albert, Kannapolis
Branch, H. S., Pittsboro
Branch, Ralph, Alexander
Brandon, J. O., Stanley
Braswell, W. A., Montezuma
Bray, B. F., Marion
Bray, Charles, Reidsville
Brendle, C. M., Hayesville
Brendle, J. A., Route 4, Franklin
Brewington, C. D., Pembroke
Brewington, David, Jr., Route, Hamer, S. C.
Brewington, J. H., Clinton
Bridtes, Hoyle, Robbinsville
Bridges, Joe J., Shelby
Bridgers, O. B., Ellenboro
Briggs, Harvey, Gastonia
Briggs, W. T. C., Greenville
Bright, Paul, Route 2, Ellenboro
Brinkley, D. S., Asheboro
Brisson, W. M., Dublin
Bristol, Ira, Collettsville
Britt, D. C., Whiteville
Brittain, Norris, Icard
Brittain, Stanley, Connelly Springs
Brooks, Adam, Greens Creek
Brooks, B. B., Forest City
Brooks, Glen, Route 1, Canton
Brooks, J. C., Morganton
Brooks, Percy, Pembroke
Brooks, Vernon, Millbrook
Brookshire, W. B., Gastonia
Broom, Levy, Argura
Brown, Frank, Cranberry
Brown, James M., Chapel Hill
Brown, R. J., Route 2, High Point
Brown, William M., Blowing Rock
Brown, Wilson, Route 1, Wilkesboro
Brown, W. T., Charlotte
Brumitt, Nat, Kittrell
Brunson, Ralph, China Grove

Bryan, Ralph, Mars Hill
Bryant, Wade, Hickory
Bryson, Lonzo, Andrews
Bryson, W. J., Route 2, Canton
Buchanan, Audie, Spruce Pine
Buchanan, John, Lomax
Buchanan, Homer, Spruce Pine
Buchanan, Melton, Spruce Pine
Buchanan, W. B., Toecane
Buchanan, W. L., Bryson City
Buchanan, W. R., Shelby
Buck, B. D., Goldsboro
Buckner, J. W., Concord
Buff, C. P., Newton
Bumgarner, A. W., Granite Falls
Bumgarner, Frank, Cashiers
Bumgarner, Hugh, Route, Wake Forest
Bundy, Stewart, Greenville, S. C.
Burcham, John, Roaring River
Burgan, Wayne
Burchette, Robert, Ronda
Burgess, P. Holloway, Wilson
Burkett, R. M., Jefferson
Burleson, Jesse, Bandana
Burleson, Warren, Swannanoa
Burnett, Grady, Needmore
Burnett, H. F., Raleigh
Burrell, C. P., Tryon
Burrell, Rufus A., Alexander
Burrell, Willis, Hayesville
Burrus, G. E., Rockford
Bushyhead, Ben, Whittier
Butler, A. L., Ewart
Butler, J. W., Acme
Butler, W. H., Jr., Winston-Salem
Byars, Holman, Charlotte
Byerly, Claude, Thomasville
Byers, Ray, Rosman
Byrd, E. D., Winston-Salem
Byrd, Fred, Black Mountain
Byrd, W. L., North Wilkesboro
Bynum, E. L., Indian Trial
Byrum, W. J., Route 1, Asheboro
Cable, Lee, Whittier
Cable, Harold, Asheville
Cable, Neal, Greenville, S. C.
Cable, Vincent, Flat Rock
Cable, Wayne, Marion
Cable, Woodrow, Marion
Cain, L. W., Ellenboro
Caldwall, Coleman, Marshall
Caldwell, Frank, Charlotte
Caldwell, George, Lincolnton
Caldwell, Glenn, Lincolnton
Caldwell, J. A., North Wilkesboro
Caldwell, Ray, Lincolnton
Caldwell, Willard, Asheville
Calhoun, Mack, Robbinsville
Callahan, Glenn, Asheville
Calloway, Green, Franklin
Calloway, J. W., State Road
Cameron, C. M., Fairview, Biltmore
Camp, Everette, Hendersonville
Campbell, Albert, Canton
Campbell, Joe A., Rockingham
Campbell, Luther, Forest City
Campbell, R. C., Cranberry
Campbell, W. T., Fuquay Springs
Canady, Carlow, St. Pauls
Cannon, George, Icard
Cannon, H. P., 411 East Fourth St., Kannapolis
Cansler, James O., Chaplain
Capps, Judson, Zirconia
Carlton, Lonnie, Tripplett
Carpenter, G. A., Spruce Pine
Carringer, Charles, Robbinsville
Carroll, B. A., Winston-Salem
Carroll, Charles, Clayton
Carroll, Raymond, Murphy
Carson, W. L., Veterans Hopsital, Roanoke, Va.
Carter, A. D., Garland
Carter, J. E., Selma
Carter, T. N., Rosman
Carver, Brantley, Caroleen
Carver, Earl, Banner Elk
Carver, Emerson, Flag Pond, Tenn.
Carver, W. D., Flag Pond, Tenn.
Cassida, J. W., Route 1, Skyland
Cates, Carl, Route 1, Leicester
Cates, K. T., Bryson City
Cates, W. F., Route 4, Asheboro
Caudle, Nelson, Ronda
Chambers, R. T., Winston-Salem
Chambers, H. M., Warne
Champion, S. M., Rutherfordton
Chandler, A. R., Madison
Chandler, T. M., Dobson
Chaney, R. L., Kings Mountain
Chapman, Harrison, Lynn
Chapman, John, Gastonia
Chappell, E. C., Box 2512, Raleigh
Chastine, P. H., Culberson
Chatham, Dazel, Route 3, Rutherfordton
Chavis, G. J., Rowland
Cheek, L. C., Chapel Hill
Chekelelee, DeWitt, Robbinsville
Chester, O. S., Hickory
Childers, Burl, Hildebran
Childers, W. Paul, Louisburg

Childress, Raleigh, Greenville
Childress, S. T., Hays
Chilton, J. W., Pilot Mountain
Christmas, T. P., Charlotte
Church, A. B., Boone
Church, Bine, Purlear
Church, J. W., Summit
Clark, David, Albemarle
Clark, Luther, Canton
Clark, L. E., Canton
Clark, Steve, Hamrick
Clayton, Hubert, Route 2, Brevard
Clemmons, Clifton, U. S. Army
Clifton, Malcolm, Kelly
Cline, Dewey, Whittier
Clippard, Ralph, Lincolnton
Cloer, Clyde, Murphy
Cloer, M. G., Alexis
Cloer, Will, Hudson
Cloninger, H. J., High Shoals
Cloninger, John, Kings Mountain
Coble, J. A., Haw River
Coble, Henry, Route 3, Salisbury
Cockerham, David, Benham
Cockerham, T. J., Crumpler
Cochran, Bill, Matthews
Cochran, Clyde, Alarka
Cochran, Ralph, Tryon
Coe, C. G., Greensboro
Coffey, Harley, Lenoir
Coffey, Willard, Route 4, Asheville
Cogburn, T. M., Canton
Cohn, H. D., Route 1, Candler
Cole, Clyde, Murphy
Cole, Hicks, English
Coleman, Nelson, West Asheville
Collins, E. M., Carthage
Collins, J. Bennett, Box 10, Salisbury
Collins, Rex, Jonestown Rd., Asheville
Collins, L. T., Apex
Collins, Trela, Durham
Colquitt, H. B., Robbinsville
Colvard, C. W., Lenoir
Combs, J. A., Lexington
Comer, Paul H., Winston-Salem
Condrey, G. A., Marion
Conley, Clyde, Lenoir
Connell, B. L., Route 2, Monroe
Connor, D. H., Hickory
Connor, W. H., Central Falls
Conrad, A. B., High Point
Conrad, J. J., Pfafftown
Conway, W. J., Durham
Conwell, Leland, Gastonia
Cook, Albert, Route 2, Whittier
Cook, J. H., Cary
Cook, Jess, Minneapolis
Cook, M. B., Kings Mountain
Cook, Ottis, Casar
Cook, Reuben, Minneapolis
Cook, T. C., Bakersville
Cook, W. A., Rutherfordton
Cook, W. B., Greensboro
Cook, W. N., Franklin
Coon, Hoke, Bessemer City
Coone, C. M., Charlotte
Cooper, Maurice, Steeds
Cooper, W. F., Trap Hill
Cope, C. M., North Wilkesboro
Cope, W. E., Hazelwood
Copeland, J. E., Windsor
Corbett, R. I., Marion
Coren, Homer, Brevard
Corn, A. B., Hayesville
Corn, Edward, Tuxedo
Corn, Quay, Hendersonville
Corner, Emerison, Flag Pond, Tenn.
Cornett, Clyde, Reese
Cornwell, Lloyd, Gastonia
Cornwell, L. C., Gastonia
Cornwell, Oliver, Murphy
Councilman, R. L., Burlington
Cowan, G. N., Rocky Mount
Cox, T. P., Asheville
Cox, W. H., Currie
Crabtree, Larry
Cragg, Spencer, Hickory
Crane, John, Broadway, Asheville
Crane, Floyd, Gastonia
Crane, Perry, Asheville
Crater, R., Hamptonville
Crawford, D. T., Rutherfordton
Crawford, Henry, Argura
Crawford, J. M., Arden
Crawford, John, Canton
Crawford, Paul, Spindale
Creag, W. B., Route 1, Union Mills
Creason, Henry, Cooleemee
Creech, Cramel, Route 2, Kenly
Creech, Joseph D., Selma
Crisp, James A., Brevard
Crisp, H. H., North Wilkesboro
Crovens, John H., Camp LeJeune
Crouch, J. P., Nebo
Crowder, Lloyd, Suit
Crowe, W. P., Forest City
Crowley, Dole, Jr., Japan
Crump, Zeno, Connelly Springs
Culler, E. M., Mount Airy
Cullom, W. R., Wake Forest
Cumbie, R. L., Route 4, Whiteville
Cummings, Coolidge, Route 1, Rowland

Curry, G. W., Traphill
Cutshaw, Rush, Marble
Cutten, George B., Chapel Hill
Dail, Claude, Red Springs
Dalewhite, R. E., Durham
Daley, Wilber, Gastonia
Dancy, Carr, North Wilkesboro
Daniets, Jeffie, Taylorsville
Danner, T. T., Valle Crucis
Dates, D. E., Greensboro
Dauthit, Ralph, Nantahala
Davidson, Paul, Rutherfordton
Davidson, Volney, Chesnee, S. C.
Davidson, W. W., Boiling Springs
Davis, Andrew, Murphy
Davis, Ellis, Forest City
Davis, G. R., Gastonia
Davis, James A., Murphy
Davis, Jess, Barnardsville
Davis, John, Hilton
Davis, John C., Gastonia
Davis, J. O., Autryville
Davis, J. Y., Clyde
Davis, L. A., Alexander
Davis, Stedman, Goldsboro
Davis, Theo B., Zebulon
Davis, Walter, Morganton
Davis, Williams H., Asheville
Dawdle, David, Route 1, Marion
Day, Walter, Smethport
Deal, Junior, Casar
Deal, O. E., Statesville
Deese, C. B., Rutherfordton
Deese, Eugene, Chaplain
DeHart, Coburn, Bryson City
DeHart, Winton, Stiles
Deitz, T. F., Sylva
Dellinger, Clyde, Bakersville
Dendy, Floyd, Highlands
Denson, Joe, Charlotte
Denton, Robert,
Greenville, S. C.
Denton, W. V., Rocky Mount
Devine, C. R., Lincolnton
Deweese, Bradley, Cherokee
Dezern, H. W., Pilot Mountain
Dial, Claude, Red Springs
Dillon, Fred, Winston-Salem
Dills, George, Route 2, Candler
Dix, O. P., High Point
Doby, Alex, Winston-Salem
Doby, Troy, Whitsett
Dockery, J. T., Grandview
Dodgens, J. C., Charlotte
Dollinger, R. L., Sturgills
Donahue, Alvin, Gastonia
Donovant, L. N., Winston-Salem
Dorsett, H. G., Chapel Hill
Dotson, J. T., Route 1, Asheville
Douglas, E. O., McGrady
Douthit, Ralph, Hickory
Dowdle, David, Marion

Driver, J. E., Lenoir
Drye, M. H., Charlotte
Duffey, H. Y., Hendersonville
Duggins, Ernest, Greensboro
Duggins, Paul, Winston-Salem
Dula, Walter, Lenoir
Dupree, Edgar, Carthage
Durden, C. W., Charlotte
Duvall, Roy, Asheville
Duvall, Wayne, Rugby, Va.
Dycus, Harry, 40 Hilldale St.,
Biltmore
Dyson, C. F., Nebo
Earls, Crawford, Mooresboro
Earley, B. C., Cerro Gordo
Early, Frank, Canton
Early, Robert, Morganton
Early, Zeb., Leicester
Easter, Ed, Winston-Salem
Edmisten, A. L., Mebane
Edmisten, D. M., Boone
Edmonds, J. W.,
Flag Pond, Tenn.
Edney, Arnold, Flat Rock
Edwards, Clyde, Yadkinville
Edwards, George, Spencer
Edwards, Lester, Weaverville
Edwards, Robert Lee, Route 2,
Wake Forest
Edwards, Sam, Salisbury
Edwards, W. L., Barnardsville
Eggers, Blaine, Damascus, Va.
Eggers, R. C., Zionville
Eichelberger, W. A., Wilkesboro
Eldreth, W. Y., Jefferson
Eller, E. A., Grassy Creek
Eller, LeRoy, Moravian Falls
Eller, Vernon, Purlear
Ellington, R. P., Graham
Elliott, Clifton, Gastonia
Elliott, Jay, Hickory
Ellis, Earl, Lenoir
Elmore, Edgar Lee, Catawba
Elrod, J. M., Lenoir
Embler, J. Mitchell, Alexander
English, Alex, Flag Pond, Tenn.
Ensley, Howard, Swannanoa
Ensley, Luther, Cowarts
Epley, Barney, Spindale
Evans, C. R., Maggie
Evans, Rudolph, Rocky Mount
Evans, Evan, Hot Springs
Everhart, Clarence,
Kernersville
Everett, Grover, Robersonville
Failes, Robert, Charlotte
Falls, Ira J., Kings Mountain
Farmer, M. F., Murphy
Farmer, T. A., Lansing
Farr, James, Santeetlah

Farrington, B. H., Colfax
Farthing, E. J., Sugar Grove
Faulkenbury, Alvise, Kannapolis
Faw, Ed, Wilkesboro
Felts, A. M., Amelia, Va.
Ferguson, Johnny, Forest City
Ferguson, W. F., Clyde
Ferguson, W. H., Statesville
Ferree, Kenneth, Seagrove
Field, W. A., Hendersonville
Fields, L. W., Granite Falls
Finch, A., Mt. Airy
Finch, N. H., Spring Hope
Finger, Rufus, Wagnersville
Finlayson, Carl, Charlotte
Fish, Odie, Cove Creek
Fisher, Clell, Route 2, Marshall
Fisher, Chester, Mars Hill
Fisher, V. C., Route 2, Marshall
Fisher, Rufus, Florence, S. C.
Fitzgerald, W. H., Box 7253, Asheville
Flannagan, Clarence, Delco
Flowers, W. H., Valdese
Fogleman, Walter, New London
Ford, Carlyle, Canton
Ford, Benny, Greensboro
Ford, Paul, Marion
Forget, Timothy A., New Bern
Foster, W. O., Raleigh
Foucar, H. H., Winston-Salem
Fox, Arthur, Mars Hill
Fox, Finley, Asheville
Fragge, Robert, Cedar Grove
Fraisher, Clark, Forest City
France, Aaron, Mt. Airy
Franklin, Bruce, Marion
Franklin, C. W., Winston-Salem
Franklin, Charles, Candler
Franklin, Roscoe, Flag Pond, Tenn.
Franklin, Tony, Winston-Salem
Franks, Carlisle, Raleigh
Franks, R. C., Kings Mountain
Frazier, Milton, Winston-Salem
Fredell, Levi, Vale
Frederick, J. R., Hillsboro
Freed, Paul, Greensboro
Freeman, Chester, Route 4, Asheville
Freeman, Charlie, Route 2, Leicester
Freeman, E. W., Selma
Freeman, Hugh, Belmont
Freeman, Ira, Weaverville
Freeman, L. E. M., Raleigh
Freeman, Lee, Wesser,
Friday, E. W., Route 1, Dallas
Frizzell, James, Fairview
Frost, G. A., Trinity
Frye, T. M., Carthage
Fugate, B. C., Dellwood
Fulk, Chester, Brown Summit
Gaddis, Robert, Waynesville
Gaddy, J. F., Whiteville
Gaffney, Glenn
Gallimore, A. R., Wake Forest
Galloway, Freeman, Brevard
Gamble, John E., Raleigh
Gann, Jeff, Winston-Salem
Ganner, Roy, Robbinsville
Gant, Barney, Taylorsville
Gardner, Robert G., Durham
Gardner, W. M., Marion
Garland, Henry, Route 1, Cameron
Garner, S. E., Asheville
Garner, W. E., Randleman
Garrett, Cecil, Hayesville
Gatlin, Immanuel, Durham
Gause, Jessie, Route 3, Tabor City
Gaze, Ted, 415 Riverview Dr., Asheville
Gentry, J. H., West Jefferson
George, Clifford, Robbinsville
George, Goliath, Cherokee
Gibbs, Albert, Hendersonville
Gibbs, J. M., Stedman
Gibbs, Perry, Hendersonville
Gibson, A. F., Durham
Gibson, Carroll, Route 4, Franklin
Gibson, E. M., Route 4, Asheville
Gibson, Johnnie, Ranger
Gilbert, Frank, Icard
Gill, Everett, Sr., Wake Forest
Gill, John C., Henderson
Gillespie, J. C., Reidsville
Gilliam, C. E., Old Fort
Gilliam, C. W., Ronda
Gilliland, Ray J., Millbrook
Gilmore, Max, Sanford
Gilreath, Morgan, Charlotte
Glazier, Arthur, Durham
Glosson, S. C., Moncure
Goble, Graham, Cooleemee
Godwin, A. D., Swansboro
Goforth, J. G., Forest City
Gain, Charles, Ashford
Gomes, Raymond J., Asheville
Good, Marion, Marion
Goode, W. E., Scotland Neck
Goodman, C. F., West Jefferson
Goodman, Spencer, Oval
Gordon, R. R., Pittsboro
Gore, Silas, Newton
Gouch, E. M., Mt. Airy
Gouch, W. W., Winston-Salem
Gouge, Sam, Marion
Graham, James F., Faith
Gragg, Silas, Newton
Grant, Clint, Nantahala

Grant, Judd, Burlington
Grant, Henry, Flats
Gravitt, G. W., Winston-Salem
Gray, Lambert, Wake Forest
Green, Clayton, Shulls Mills
Green, Clyde, Glenwood
Green, I. H., Robbinsville
Green, J. H., Hendersonville
Green, J. L., Benge
Green, J. M., 14 Julia St., Asheville
Green, J. P., Chapel Hill
Green, N. M., Boone
Green, O. B., Hockwell
Green, R. W., Warrenton
Green, William, Highlands
Greene, Dave, Vilas
Greene, F. W., Asheville
Greene, Levi, Vilas
Greene, Max A., Hickory
Greene, N. M., Boone
Greene, N. R., Stecoah
Greene, Ross, West Jefferson
Greene, Tipton, Boone
Greene, V. W., Cranberry
Greene, W. C., Deep Gap
Greene, W. B., Collettsville
Greenway, G. T., Icard
Greer, Arent, Mabel
Gregory, Cecil E., Charlotte
Gregory, Gene, Greenville, S. C.
Gregory, Parks, Route 2, Brown Summit
Gregory, Harvie, Robbinsville
Gribble, F. L., Candler
Grice, J. B., Asheville
Griffin, J., Concord
Griffin, J. W., Charlotte
Griffin, Luke, Marshall
Griffith, Earl G., Winston-Salem
Griggs, W. L., Charlotte
Grinstaff, Ardie, Micaville
Grindstaff, W. A., Mars Hill
Groce, J. H., Cana
Grogan, Oder, Canton
Guffey, Jack, Route 2, Rutherfordton
Gullitt, T. D., Winston-Salem
Gunter, Wayne, Bryson City
Gupton, B. L., Greensboro
Guy, Troy, Whaley
Guy, T. Sloan, Sr., Wadesboro
Guye, C. A., Whaley
Gwaltney, Rogers C., Statesville
Gwynn, Claude, West End
Gwynn, R. H., East Bend
Haas, L. P., Granite Falls
Haas, Richard, Murphy
Haga, K. L., Newland
Hagaman, Fred, Vilas
Hager, Bartlett, Alexis
Hagler, R. M., Charlotte
Haigh, L. B., Black Mountain
Haigler, R. J., Concord
Hall, Claxton, King
Hall, Furman, Wilmington
Hall, H. M., Benson
Hall, J. H., Mt. Airy
Hall, J. T., Lake Toxaway
Hall, R. F., Lillington
Hall, T. T., Winston-Salem
Hamby, Marshall, Lenoir
Hamilton, L. N., Greensboro
Hamilton, William, Greensboro
Hames, Carlton, Chesnee, S. C.
Hamm, Willie, Laurel Springs
Hamrick, Charles, Boiling Springs
Hamrick, E. W., Carrboro
Hanes, Robert, Texas
Haney, Richard, Route 2, Leicester
Hanks, Uriah, Springfield
Hanly, Richard, Leicester
Hannon, S. E., West End
Hardin, D. C., Rutherfordton
Hardin, E. F., Ridgecrest
Hardy, Lawrence, Wake Forest
Harless, W. C., Route 5, Lenoir
Harmon, Gaither, Elk Park
Harmon, S. E., West End
Harmon, Wilson, Cliffside
Harold, E. B. Montezuma
Harper, J. H., Louisburg
Harrell, V. H., Sr., Winston-Salem
Harrelson, Walter, Southport
Harrelson, W. A. C., Tabor City
Harris, Baine, Durham
Harris, Bob Ray, Greenville, S. C.
Harris, C. L., Mt. Airy
Harris, D. P., Raleigh
Harris, F. A., Spring Lake
Harris, Floyd, Kinston
Harris, George, Erlanger
Harris, J. Earl, Rocky Mount
Harris, J. S., Concord
Harris, Lenoard, Rocky Mount
Harris, O. A., Rocky Mount
Harris, Oscar J., Blowing Rock
Harris, Paul, Lincolnton
Harris, Ralph, Asheville
Hart, E. P., Raleigh
Hart, Jacob, Hudson
Hart, Jess, Swannanoa
Hartis, James, Wingate
Hartsell, Lee, Mt. Gilead
Hartsell, P. P., Middlesex
Hartzog, Earl, Obids
Harwood, G. N., Chapel Hill
Hasty, B. F., Charlotte
Hatchell, Jack, Raleigh

Hatcher, W. L., Ridgecrest
Hathcock, A. A., Concord
Hathcock, Olin, Concord
Hatley, Price, Kannapolis
Hauser, O. H., West Field
Havner, Vanee, Greensboro
Hayes, A. B., Hays
Hayes, Auburn C., Fuquay Springs
Hayes, C. C., Ararat
Hayes, J. E., North Wilkesboro
Hayes, J., Winston-Salem
Hayes, Odus, Shelby
Hayes, T. M., Nathan Creek
Haynes, J. F., Asheville
Haynes, W. L., Forest City
Head, Jesse, Winston-Salem
Hearn, T. W., Valdese
Heatherly, Alfred, Hendersonville
Heatherly, Ben, Route 2, Candler
Hedden, W. A., Murphy
Hedgepeth, Cecil, Burlington
Hedrick, Leslie, Robbinsville
Hefner, W. A., Taylorsville
Helms, Joe Lee, Route 1, Indian Trail
Helms, Roy, Monroe
Helton, P. B., Culberson
Hemric, Warren, Yadkinville
Henderson, Arthur, Rutherfordton
Henderson, J. K., Scotland Neck
Hendley, Don, Linville
Hendrix, James, Maiden
Hensley, C. A., Asheville
Hensley, J. D., Route 2, Mars Hill
Hensley, J. E., Celo
Hensley, Mont, Clyde
Hensley, M. E., Frankford, Ky.
Henson, Glenn, Horse Shoe
Henson, Will, Harris
Herbin, Roy, Greensboro
Hern, Henry O., Mountain Home
Herring, A. C., Bladenboro
Herring, R. H., Zebulon
Herron, C. O., Asheville
Hester, B. B., Tryon
Hester, C. T., St. Pauls
Hester, J. M., Longbeach, Calif.
Hewett, E. R., Supply
Hice, W. H., Granite Falls
Hicks, James, Asheville
Hicks, Joe G., Old Fort
Hicks, J. J., Route 2, Kings Mountain
Hicks, Richard, Andrews
Hickman, T. O., Enfield
Hightower, P. A., Poplar
Hildebran, Julius, Hickory
Hileman, Woodrow, Cane River
Hill, Arthur, Route 3, Hillsboro
Hill, Clyde, Hawk
Hill, J. H., Salisbury
Hill, James E., Asheboro
Hill, M. D., Marshville
Hill, W. E., Caroleen
Hincher, Grant, Hayes
Hines, J. W., High Point
Hinson, J. S., Ararat
Hintz, Fred, Jr., Wilmington
Hobson, Ham, Valley
Hobson, J. R., Bakersville
Hockaday, D. W., Durham
Hocutt, Aaron, Rocky Mount
Hodge, J. L., Rutherfordton
Hodges, Jim, Blowing Rock
Hoffman, W. A., Gastonia
Hogan, Ralph Lee, Barnardsville
Holbert, Josiah, Saluda
Holcomb, J. B., Route 3, Marion
Holcomb, W. E., Troutman
Holden, N. E., Franklin
Holder, Thomas, Sanford
Holland, T. C., Cliffside
Hollar, Luther, Granite Falls
Hollifield, Floyd, Asheville
Hollifield, W. S., Marion
Hollingsworth, Bobo, Route 4, Hendersonville
Hollingsworth, W. E., Fayetteville
Holloway, Burgess P., Greenville, S. C.
Holloway, Julius, Lillington
Holt, Clinton, Biltmore
Holt, Robert, Greenville
Holtzclaw, Rodger, Granite Falls
Honeycutt, E. L., Davidson
Honeycutt, Gay, Asheville
Honeycutt, George, Concord
Hooker, J. T., High Point
Hooks, Johnnie, Rockingham
Hopkins, I. B., U. S. Army
Hopkins, W. B., China Grove
Hornbuckle, Clifford, Cherokee
Horne, G. P., Landrum, S. C.
Horne, Paul, Tree Top
Horton, W. J., Raleigh
House, William, Route 3, Asheville
Houser, O. H., Westfield
Hovis, Hal, High Shoals
Howard, Earl, Wake Forest
Howard, J. Dewey, Troy
Howard, W. D., Jacksonville
Howell, B. D., Mocksville
Howell, Ernest, Rocky Mount
Howell, Toy, Rutherfordton
Howell, Thurman, Advance
Howell, W. M., Asheville

Hoyle, J. E., Winterville
Hubbard, Harry, Oteen
Hudson, William, Rockingham
Hudspeth, J. F., Alexis
Huffman, M. A., Icard
Huffman, M. D., Route 4, Asheville
Huggins, J. O., Rockingham
Hughes, Durham, Shelby
Hughes, H. M., Murphy
Hughes, N. D., Shelby
Hughes, J. G., Valley
Humphrey, Boyce, Winston-Salem
Humphrey, H. B., Rockingham
Huneycutt, Alfred, Oakboro
Hunnicutt, Paul, Charlotte
Hunt, H. T., Star
Huntley, B. E., Bear Wallow
Huntley, David, Fairview
Huntley, Roscoe, Rutherfordton
Huntley, T. R., Balfour
Hurst, W. T., Pittsboro
Hutchins, J. P., Union Mills
Hutchins, O. M., Cowpens, S. C.
Hyde, Jackie, Bryson City
Ingold, G. C., Central Falls
Inman, Fred, Waynesville
Jackson, Clyde, Davidson
Jackson, John R., Charlotte
Jackson, Ralph, Fletcher
Jacobs, R. B., Pembroke
James, C. J., Winston-Salem
James, W. C., Mt. Airy
James, Walter, Unaka
Jamison, Thad, Dillsboro
Jarrett, J. F., Route 7, Lexington
Jarvis, N. T., Roaring River
Jeffreys, J. R., Raleigh
Jenkins, Emmanuel
Jenkins, Garland, Fairview
Jenkins, Harrison, Bryson City
Jenkins, J. L., Boiling Springs
Jenkins, J. L., Fairview
Jenkins, Millard, Taylorsville
Jernigan, R. R., Charlotte
Jester, J. W., Trinity
Johnson, A. A., Mt. Pleasant
Johnson, D. C., Magnolia
Johnson, E. O., St. Pauls
Johnson, Guy, Forest City
Johnson, J. C., Winston-Salem
Johnson, J. H., Bryson City
Johnson, J. J., Ridgecrest
Johnson, Judson, Brevard
Johnson, K. B., Weaverville
Johnson, Lee, Rockingham
Johnson, Lester, Hays
Johnson, R. W., Route 4, Mt. Airy
Johnson, T. C., Raleigh
Johnson, Worth, Four Oaks
Johnson, W. L., Olin
Johnston, Bobby, Charlotte
Johnston, Jay, Charlotte
Jollay, Charles, Ridgecrest
Jollay, G. H., Route 2, Statesville
Jones, Abe C., Wilmington
Jones, Eddie, Kannapolis
Jones, Forest T., Goldsboro
Jones, H. Frederick, Kinston
Jones, H. G., Suit
Jones, John, Charlotte
Jones, Lee Roy, Lawndale
Jones, Oscar M., Raleigh
Jones, Oscar, Marion
Jones, Sam, Mt. Airy
Jones, S. A., North Wilkesboro
Jones, Theo, Andrews
Jones, W. Elvin, Winston-Salem
Jones, William, Raleigh
Jones, W. J., Salemburg
Jones, W. M., Cramerton
Jones, Walter, Unaka
Jordan, Arnold, Robbinsville
Jordan, Alphonso, Raleigh
Joseph, Kenny
Joyner, Edward B., Concord
Jumper, Ute, Whittier
Justice, William, Southside
Kahler, Baby, Bryson City
Kahler, J. A., Bryson City
Keller, L. N., Fleetwood
Kelly, W. M., Wilmington
Kenburg, Alvis F.,
Key, Paul, Route 1, Sophia
Kife, Roy, Winston-Salem
Kiger, O. O., Rural Hall
Kilby, John, Hays
Kilby, Thurmond, Boomer
Killough, Hurley, Matthews
Kilpatrick, A. F., Route 3, Candler
Kilpatrick, J. B., Nimmons, S. C.
Kilstrom, E. A., Penrose
Kincaid, Hugh, Lenoir
Kindley, Edd, Concord
Kindley, Leon, Lexington
King, Hilliard, Route 3, Marshall
King, J. Fred, West Gastonia
King, Leonard, Robbinsville
King, William O., Asheville
Kinlaw, B. J., Route 2, Raeford
Kirk, J. E., Albemarle
Kirk, J. L., Salisbury
Kisselburg, James, Route 2, Candler
Kiser, W. R., Concord
Kite, Ray, Winston-Salem
Knight, A. F., Hudson
Knight, Carter, Leaksville
Knight, C. G., Winston-Salem
Knight, C. W., Charlotte

Knight, Eugene, Wadesboro
Knight, R. N., Columbia
Knott, J. L., Winston-Salem
Kuydendall, I. N., Hickory
Lackey, Carl, White Plains
Lail, Albert, Connelly Springs
Lambert, Calvin, Oakboro
Lambert, Dock, Cherokee
Lambert, Ed, Cherokee
Lambert, Frank, Cherokee
Lambert, Jess, Cherokee
Lambert, T. H., Charlotte
Lambert, Willard, Cherokee
Lamm, M. T., Route 4, Louisburg
Lancaster, R. F., Route 4, Shelby
Laney, Lawrence, Maiden
Langdon, C. R., Angier
Langford, Robert, Asheville
Lanier, J. E., Rocky Mount
Lanning, Conrad, Route 1, Linwood
Lanning, T. D., Route 1, Leicester
Laughter, Albert, Hendersonville
Laughter, J. B., Mill Springs
Lawing, E. R., Glenwood
Lawrence, Duguid, New Bern
Lawson, Claude, Mt. Airy
Lawton, D. M., Ridgecrest
Lazenby, B. T., Charlotte
Leatherwood, Frank, Hazelwood
Ledford, Lake, Franklin
Ledford, Lester, Prentiss
Ledford, P. W., Walkertown
Ledford, R. B., Hayesville
Lee, Arthur, Belmont
Lee, Billy, Clyde
Lee, D. S., Granite Falls
Leggett, D. G., Windsor
Leggett, Preston, Wake Forest
Leigh, C. W., Kings Mountain
Lemby, Charles, Salisbury
Lemmons, Paul, Elizabeth City
Lemons, Chester, Winston-Salem
Lennon, R. S., Wake Forest
Leonard, S. H., Albemarle
Leonard, S. H., New London
Leonard, W. M., Bennett
Letterman, Theo, Celo
Lewis, Jobie, Fletcher
Lewis, T. E., Marshall
Lewis, Thomas, Fletcher
Lewis, Warden, Mt. Airy
Lewis, W. H., Wake Forest
Lide, F. P., Wake Forest
Liles, David D., Greenville, S. C.
Linder, Kenneth M., Fayetteville
Lindsay, H. F., Morehead City
Lindsey, E. B., Bryson City
Lindsey, J. Garfield, Spring Creek
Lindsey, W. G., Route 1, Hendersonville
Lineberger, C. A., Alexis
Liner, H. G., Concord
Liner, J. R., Charlotte
Liney, R. T., Jr., Franklinton
Lisk, Richard, Greenville, S. C.
Little, Blair, Winston-Salem
Little, Fred, Winston-Salem
Little, Fred, Spencer
Little, Luther, 1200 Dilworth, Charlotte
Littrell, C. C., Route 4, Asheville
Liverman, W. E., Creswell
Livingston, Colon, Fletcher
Locke, Don L., Charlotte
Lockhart, Rex, Hickory
Locklear, B. T., Route 1, Shannon
Locklear, M. C., Lumberton
Locklear, P. C., McCall, S. C.
Locust, Arthur, Bryson City
Loflin, David, Richfield
Long, Delis, Route 1, Colfax
Long, Gary, Charlotte
Long, Garland, Whiteville
Long, J. W., Winston-Salem
Long, Raymond, Charlotte
Long, Samuel, R. F. D., Monroe
Lowe, Dannu Guilford College
Lowery, E. L., Casar
Lowry, S. S., Pembroke
Lowry, Welton, Pembroke
Loy, J. W., Jr., Salisbury
Lucas, R. H., Plymouth
Luffman, J. H., Ronda
Luffman, Leroy, Elkin
Lunsford, Fred, Murphy
Lyalls, Jesse, Oval
Lynch, George, Mill Springs
Lynch, W. C., Rutherfordton
Lyons, Amos, Benham
McAlveen, John T., Mount Holly
McBride, D. H., Winston-Salem
McCall, Clyde S., Lake Toxaway
McCall, Jim, Gneiss
McCall, T. C., Highlands
McCall, Wiley, Highlands
McCamm, Levi, Roaring River
McCarson, G. B., Hendersonville
McClellon, W. M., Spruce Pine
McCloud, Spencer, Cranberry
McClure, Leonard, Murphy
McClure, Thomas, Saluda
McClure, W. J., Thomasville
McCracken, R. P., Waynesville
McCrary, Willard, Hayesville
McCurray, Arthur, Bryson City

McDaniel, J. R., Garner
McDevitt, James W., Marshall
McDonald, B. H., Route 7, Lenoir
McDonald, David, Gastonia
McDowell, Charles, Glenola
McDowell, Emerson, Hayesville
McElroy, Hardie, Brasstown
McFalls, W. T., Candler
McFelia, C. R., Lenoir
McGary, B. A., Eagle Springs
McGee, Clifford, Spruce Pine
McGee, Mike, Penrose
McGowan, L. E., Raleigh
McGuire, Clint, Murphy
McGuire, J. W., Route 1, Pisgah Forest
McHone, C. J., Asheville
McHone, S. L., West Asheville
McIntyre, S. L., Route 1, Oakboro
McKinney, Paul, Green Mountain
McKnight, Wade A., Rockingham
McMahan, Ishmael, Rutherfordton
McManus, Hughey, Granite Falls
McManus, O. W., Gibson
McNeely, J. D., Shelby
McNeill, Hubert, Winston-Salem
McNeill, J. Roby, Purlear
McNeill, Lacy, Lake View
McPeters, Alvin, Burnsville
McPherson, Ben, Asheboro
McQuay, Earl, Matthews
McQueen, J. C., Rockingham
McQueen, James B., Carolina Beach
McQueen, Richard, Route 1, Candler
Mace, H. H., Hendersonville
Mack, Jesse, Asheville
Maddry, C. E., 129 Hillcrest, Raleigh
Mahon, Julius, Boiling Springs
Maier, F. A., Thomasville
Mainwaring, C. W., Hendersonville
Malmborg, Harold, Charlotte
Mangum, O. R., Lenoir
Mann, Clayton, Mars Hill
Mann, W. H., Route 1, Mooresville
Mann, Marvin, Canton
Manning, Burney, Greenville
Marcus, Clyde, Bryson City
Marion, T. G., Dobson
Marler, J. D., Southern Pines
Marrow, Paul, Hudson
Marrow, R. M., Culberson
Martin, J. L., Winston-Salem
Martin, M. T., Thomasville
Martin, William, Hildebran
Mason, Dewitt, Nantahala
Mason, Hubert, Robbinsville
Mason, J. P., Asheville
Mason, Lawrence A., Alexander
Massengalle, Whitney, Argura
Massey, Dennis, Robbinsville
Massey, O. C., Alexander
Massie, Will, Route 1, Waynesville
Matherly, W. F., Greensboro
Matheson, Ralph, Robbinsville
Mathis, Ben, Marion
Mathis, Wayne, Whittier
Matney, James, Blowing Rock
Matthews, M. L., Lexington
Matthews, N. J., Pilot Mountain
Mauldin, J. H., Belmont
Mayberry, J. E., Statesville
Mayhan, Homer, Independence, Va.
Mayberry, O. B., North Wilkesboro
May, E. N., Murphy
May, Joe, Morganton
May, Roy, Gibsonville
Mayes, Lamont, Connelly Springs
Meade, A. P., Shelby
Medford, A. T., Canton
Medford, Joe, Canton
Medlin, Charles, Bryson City
Medlin, J. D., Prentiss
Medlin, James L., Charlotte
Mehaffey, R. R., Route 1, Leicester
Melvin, Donald, Rocky Mount
Melvin, Edgar, Hickory
Mendenhall, Glenn, Jonesville
Meredith, James, Mount Airy
Merrill, T. H., Route 1, Swannanoa
Merritt, Roger, Winston-Salem
Messer, Charles, Clyde
Messer, Edward, Clyde
Messer, W. K., Route 1, Candler
Metcalf, Woodson, Mars Hill
Mialik, Emil, Greensboro
Mikles, C. B., East Bend
Milam, H. O., Lincolnton
Miles, W. W., Purlear
Miller, A. L., Whiteville
Miller, C. A., Black Mountain
Miller, D. C., Hays
Miller, Ed O., Boomer
Miller, Ernest, Hays
Miller, Finley, Tree Top
Miller, H. O., High Point
Miller, James A., Moravian Falls

Miller, Luther, Bakersville
Miller, Ralph A., Cricket
Miller, Roy A., New Bern
Miller, R. B., Hudson
Miller, Smith, Jefferson
Mills, Adam, Marion
Mills, Willard, Asheville
Millsaps, A. T., Statesville
Minton, B. L., Buck
Mintz, M. L., Shallotte
Mintz, S. I., Leland
Mitchell, Chester, Canton
Mitchner, J. F., Louisburg
Moneham, Rube, Joe
Money, W. G., Winston-Salem
Monteith, Herman, Sylva
Monteith, Odell, Whittier
Moody, David, Wilson
Moody, W. G., Robbinsville
Moore, Boyce, High Point
Moore, Gene, Lake Toxaway
Moore, H. C., Ridgecrest
Moore, J. W., Oakwood
Moore, M. N., Hendersonville
Moore, N. A., Carthage
Moore, Paul, Harmony
Moore, Richard, Brevard
Moore, W. H., 2310 Prince St., Durham
Moretz, A. E., Route 2, Boone
Morgan, Henry, Route 1, Bunn Level
Morgan, Lewis, Route 1, Rosman
Morgan, Paul, Route 4, Franklin
Morgan, S. L., Wake Forest
Morrill, Jack, Morganton
Morris, J. E., Charlotte
Morris, S. T., Kannapolis
Morton, Johnnie, Route 9, Concord
Morton, M. P., Lexington
Moss, R. H., Hayesville
Mulkey, J. L., Murphy
Mull, C. J., Morganton
Mull, George, Morganton
Mullins, H. K., Wilmington
Mullis, W. O., Jefferson
Mumford, E. F., Spring Hope
Murk, Jim, Greenville, S. C.
Murphy, R. L., Camp LeJeune
Murray, Charles, Wilmington
Murray, Everette, Candler
Murrell, Vann, Chinquapin
Myers, A. E., Winston-Salem
Myers, Gus, Cycle
Myers, Mark, Winston-Salem
Myers, Moses, Winston-Salem
Nance, H. E., Marshville
Napier, R. J., Mooresville
Nantz, Marion, Iron Station
Nash, H. E., Concord
Neal, Robert M., Mount Airy
Nelson, J. C., Mill Springs
Nelson, J. H., Lenoir
New, C. H., Newland
Newman, Norman, Wake Forest
Newsome, J. C., Mount Airy
Nichols, E. G., Murphy
Nichols, Reno, Valdese
Nichols, Hugh, Durham
Nix, A. J., Route 3, Rutherfordton
Noah, Jesse, Route 2, Thomasville
Norman, Warren, State Road
Norville, J. M., Boiling Springs
Nunnally, M. A., Marion
Oates, C. M., Greensboro
Oates, D. E., Pomona
O'Brien, Phillip, Winston-Salem
Odom, John, Santeetlah
O'Flaherty, J. C., Wake Forest
Oldham, S. W., Star
Ollis, Jake, Plumtree
O'Neill, G. G., Rutherfordton
O'Neal, L. J., Mount Airy
O'Quinn, J. L., Troy
Orphal, Alfred J., Fayetteville
Orr, Finley, Hendersonville
Orr, Harold J., Bryson City
Orr, Oliver, Santeetlah
Orr, Tilman, Maryville, Tenn.
Orr, U. D., Mountain Home
Osborne, George, Crickett
Osborne, Lem, Jonesville
Osteen, Gillea, Flat Rock
Otter, Andrew, Whittier
Outlaw, A. H., Elizabeth City
Overby, D. W., Reidsville
Owen, C. F., Canton
Owen, D. C., Lake Toxaway
Owen, J. N., Lake Toxaway
Owen, J. R., Asheville
Owenby, Carroll, Asheville
Owenby, H. W., Canton
Owens, J. W., Route 1, Flat Rock
Owens, Thomas, Lake Toxaway
Owens, W. L., Gibsonville
Owens, Wilson, North Wilkesboro
Owensby, J. W., Flat Rock
Owle, Dewitt, Bryson City
Oxendine, C. F., Lumberton
Oxendine, J. E., Route 3, Lumberton
Padgett, C. H., Forest City
Padgett, David, Forest City
Page, B. R., Wake Forest
Page, Hugh, Nashville, Tenn.
Page, J. M., Raleigh

Paige, Roy, Hickory
Painter, Elmer, Winston-Salem
Painter, J. L., Kings Mountain
Parham, James, Canton
Parker, Artie, Gastonia
Parker, Harry, Hildebran
Parker, Herman, Vass
Parker, Lawrence, Route 2, Waynesville
Parker, Lomas, Candler
Parker, McKinley, Route 1, Brevard
Parker, Oscar, Connelly Springs
Parker, Paul O., Winston-Salem
Parker, W. B., Route 1, Canton
Parker, W. N., Thomasville
Parne, W. F., Boomer
Parnell, E. J., Troy
Parrish, Gilmer, Zebulon
Parson, Francis, Gastonia
Parsons, Charlie, Lenoir
Parsons, Frank, Toecane
Paschal, Graham, Rutherfordton
Passmore, Charlie, Asheville
Passmore, P. H., Nantahala
Patterson, J. J., Whittier
Patterson, Webster, Leaksville
Payne, William, Cherokee
Payne, Wake F., Boomer
Peacock, J. L., Raleigh
Peace, Luther, Saluda
Pearce, Charles, Zebulon
Pearce, C. L., Salemburg
Pearson, S. B., Cedar Mountain
Pearson, W. L., Valdese
Peek, Avery, Canton
Peeples, Earl, Wake Forest
Pegg, Fred, Route 1, Weaverville
Pegram, Odell, Belews Creek
Pegram, J. E., Walkertown
Pelphrey, J. G., 92 Belmont Ave., Asheville
Pendelton, E. R., Brevard
Penland, Aubrey, 5 Company St., Asheville
Penley, E. S., Mortimer
Pennington, Ponzie, Charlotte
Perkinson, S. J., 6 Lynmar St., Asheville
Pernell, Eli, Troy
Perry, Albert, Asheville
Perry, Charles L., Brevard
Perry, H. J., Raleigh
Perry, J. L., Wake Forest
Perryman, J. E., Walkertown
Perryman, Odell, Belews Creek
Pelers, Will, Route 2, Canton
Philbeck, D. E., Lincolnton
Philbeck, George, Stanley
Philbeck, J. A., Route 1, Shelby
Phillips, A. R., Dalton
Phillips, Baxter, Winston-Salem
Phillips, B. M., Toast
Phillips, C. E., Gastonia
Phillips, E. R., Rocky Mount
Phillips, Eugene, Toliver
Phillips, H. H., Rocky Mount
Phillips, H. R., Dalton
Phillips, Hunter, Winston-Salem
Phillips, I. D., Gastonia
Phillips, J. H., Andrews
Phillips, Joe, Pineola
Phillips, M. S., Lenoir
Phillips, R. R., Flat Rock
Philpott, H. M., Lexington
Philyaw, Roy, Mortimer
Phipps, Roy, Asheville
Pickler, C. L., Albemarle
Pierson, Henry, Route 2, Brevard
Pilkington, C. J., Canton
Pipes, Kelly, Pores Knob
Pittman, Lee, Spruce Pine
Pledger, Bernie, Wake Forest
Plemmons, E. Venson, Asheville
Plowman, K. L., Route 1, Richfield
Poe, Oscar, Lansing
Poe, John A., Durham
Pollock, Kenneth, Madison
Ponder, Cecil, Stocksville
Ponder, N. L., Route 2, Brevard
Ponder, R. D., Mars Hill
Poole, Dwaine, Clayton
Poole, W. Gordon, Raleigh
Poole, Robert, Winston-Salem
Pope, H. V., Angier
Porch, Bane, Dallas
Poston Ernest, Jr., Mooresville
Potter, F. P., Supply
Potter, J. F., Thomasville
Pow, J. Robert, Jefferson City, Tenn.
Powell, E. M., Henderson
Powers, Arthur, Lansing
Powers, E. W., West Virginia
Powers, W. O., Route 1, Mount Airy
Pressley, Clyde, Route 3, Marshville
Pressley, C. L., Rutherfordton
Pressley, C. M., Star Route, Asheville
Pressley, W. H., Boiling Springs
Prestwood, R. L., Lenoir
Previtte, G. W., Roaring River
Price, A. O., Hayesville
Price, John E., Fletcher
Price, J. B., Mooresboro
Price, W. S., Brevard
Propst, Albert, Shelby
Propst, Charles, Hays
Pruett, Gar, Elkin
Pruitt, David, Winston-Salem

Pruitt, J. C., Route 1, North Wilkesboro
Pruitt, Robert, Traphill
Puckett, James, Kalmia
Pugh, R. L., New Bern
Putnam, Grady, Forest City
Pyatt, J. S., Nebo
Pyatt, Jeff, Minneapolis
Queen, Bernice, Marion
Queen, Cleve, Cowarts
Queen, Columbus, Waynesville
Queen, Marse, Argura
Queen, Solomon, Cherokee
Queen, W. B., Wake Forest
Queen, Wesley, Morganton
Quinn, J. W., Hendersonville
Quinn, R. P., Hendersonville
Quinton, Paul, Rutherfordton
Ragan, Phillip, New Hill
Ragland, Carl, Oxford
Raley, Truman, Charlotte
Ramsey, Ralph, 30 Peace St., Asheville
Ramsey, R. B., Route 2, Mebane
Ramsey, W. M., Asheville
Randall, Henry, Charlotte
Rary, Robert, Taylorsville
Rash, D. W., Lenoir
Ratliff, Thurman, North Wilkesboro
Ray, Barnett, Celo
Ray, Edd, West Asheville
Ray, H. V., High Shoals
Ray, Harold, Burnsville
Ray, J. B., Roaring River
Ray, Z. G., Garland
Rector, Roy, Hendersonville
Redding, J. T., Ronda
Redding, L. G., Marion
Redmon, W. H., Kings Mountain
Reece, A. V., Hendersonville
Reece, Clyde, 164 Woodfin Ave., Asheville
Reece, T. M., Winston-Salem
Reed, Darrell, Albemarle
Reed, Green, Toliver
Reep, Aaron F., Brookford
Reep, Fred, Lincolnton
Reese, Ben, Gastonia
Reese, Bert, Forest City
Reese, Cecil, Marshall
Reese, D. G., Jonesville
Reese, Earl, Marshall
Reese, Ellis, Mars Hill
Reid, Frank, Highlands
Revelt, J. A., Longview Station
Reynolds, R. A., Canton
Rhodes, Darel, Hendersonville
Rhodes, Joe, Hickory
Rhodes, Lawrence, Hendersonville
Rhymer, Hugh, Route 1, Alexander
Rhymer, O. S., Waynesville
Rhyne, C. A., Black Mountain
Rice, Earl, Marshall
Rice, Gomer, Patrick
Rice, J. E., Murphy
Rice, Henry, Alexander
Rice, LeRoy, Route 3, Marshall
Rice, Houston, Route 1, Waynesville
Rich, Jesse, Letitia
Rickman, David, Lavada
Ricks, Horace, Princeton
Riddle, J. L., Advance
Riddle, Wayne, Mars Hill
Riggs, Gerald, Hubert
Riggs, O. L., Durham
Ringer, Howard, Mars Hill
Ritch, Junior, High Point
Robbins, J. W., Sharpsburg
Roberson, Bobby, Walkertown
Roberson, Edward, Fletcher
Roberts, C. S., Oteen
Roberts, Cabel, Greensboro
Roberts, Connell, Mars Hill
Roberts, H. M., Gastonia
Roberts, H. R., Gastonia
Roberts, James, Morehead City
Roberts, J. W., Asheville
Roberts, Richard, Alexander
Roberts, Sam, Black Mountain
Roberts, W. A., Hendersonville
Robertson, C. H., Leaksville
Robertson, C. M., Greensboro
Robertson, Pender, Waynesville
Robinson, Albert, Waynesville
Robinson, Clarence, Marshall
Robinson, J. P., Gilreath
Robinson, J. R., Wake Forest
Robinson, Roland, Washington
Robinson, W. A., Raleigh
Robinson, W. B., Marshall
Rogers, A. A., High Point
Rogers, C. F., Biltmore
Rogers, Frank, Shooting Creek
Rogers, Hobart R., Gastonia
Rogers, J. R., Route 3, Lumberton
Rogers, Odie G., Hayesville
Rogers, W. S., Robbinsville
Rogers, W. T., Cullowhee
Roland, J. E., Canton
Roland, Lloyd, Cherokee
Roscoe, John A., Alabama
Ross, William J., Morganton
Rowe, P. H., Winston-Salem
Rufty, J. L., Taylorsville
Rumfelt, Johnney, Bessemer City
Rummage, H. C., Albemarle
Ruppe, T. J., Spindale

Russell, C. C., Clinchfield
Russell, Paul H., Wake Forest
Ruth, W. D., Asheville
Rutledge, W. M., 411 East Fourth St., Kannapolis
Sage, George, Fayetteville
Sain, Howard, Vale
Sally, Aubrey, Philadelphia, Penn.
Salmon, F. D., Cameron
Salmons, Thomas, Wagner
Saltz, Eugene, Hendersonville
Sampson, W. J., Lumberton
Sampson, W. E., Winston-Salem
Sawyer, Clint, Bryson City
Scott, A. R., Winston-Salem
Scronce, H. L., Lincolnton
Searcy, Lewis, Mill Springs
Searcy, P. C., Bear Wallow
Sears, H. C., Apex
Secrest, Eugene, Drexel
Self, T. F., Suit
Sentell, R. E., Route 3, Waynesville
Setzer, Jay C., Catawba
Sexton, C. A., Murphy
Sexton, E. C., Rocky Mount
Sexton, M., Lansing
Sexton, Robert, Jefferson
Shaclette, B. M., Durham
Sharpe, Carl, Newton
Shaver, P. W., Albemarle
Shaw, Charlie, Warne
Shaw, Everett, Glade Valley
Shaw, M. W., Charlotte
Shelton, Marlin, High Shoals
Shelton, Vergis, Andrews
Shepherd, D. L., Smethport
Shepherd, G. M., Ball
Shepherd, N. H., Greensboro
Shepherd, Paul, Canton
Shepherd, Ralph, Canton
Sheppard, Thomas, Gastonia
Sherlin, Jeter, Marshall
Sherwood, James, California
Shipman, Paul, Gastonia
Shocklette, B. M., Durham
Shoemaker, A. Z., Stokesdale
Shoemaker, Hal, Newton
Shope, Bill, Dillard, Ga.
Shore, George E., Duke Station, Durham
Shore, Howard, Boone
Shufford, S. W., Celo
Shuford, M. A., Celo
Shugart, Carnie, Jonesville
Shumaker, T. P., Lenoir
Sigmon, L. R., Lincolnton
Simmons, Arlie, Thurmond
Simmons, C. A., Mount Airy
Simmons, F. L., Old Fort
Simmons, Vance, Ash
Simonds, James, Wesser
Simpson, Clyde, Indian Trail
Sinclair, W. R., Concord
Singleton, Julius, Route 1, Waynesville
Sisk, C. T., 54 Oakwood Ave., Asheville
Sisk, Julius, Ellenboro
Sitton, F. J., Bryson City
Sitton, Frank, Hendersonville
Sizemore, F. H., Wake Forest
Slade, Tom, Winston-Salem
Slagle, Jess, Marshall
Sluder, Charlie H., Alexander
Smart, B. B., Forest City
Smart, Chessie, Connelly Springs
Smith, Arnold, Raleigh
Smith, Bascom, Route 3, Asheville
Smith, Boston, Asheville
Smith, Burl, Jefferson
Smith, C. A., Iron Station
Smith, Charles C., Durham
Smith, C. L., Central Falls
Smith, D. H., Jacksonville
Smith, Daniel N., Route 1, Canton
Smith, Darrell, Asheville
Smith, Frank, Roanoke Rapids
Smith, Garnett, Glade Valley
Smith, Jack, Swannanoa
Smith, John Lee, Charlotte
Smith, John M., Rutherfordton
Smith, Lee, Hazelwood
Smith, Malbert, P., Raleigh
Smith, Martin, Cherokee
Smith, Marvin L., Winston-Salem
Smith, Paul D., Glade Valley
Smith, R. A., Route 1, Norwood
Smith, Robert, Balfour
Smith, Robert, Cherokee
Smith, Roy, Spring Creek
Smith, W. E., Rutherfordton
Smith, W. H., Banner Elk
Smith, Willard, Mebane
Snipes, A. R., High Point
Synder, George C., Sylva
Snyder Melvin, Whittier
Snypes, M. V., Nebo
Solomon, F. D., Route 1 Cameron
Soots, L. P., Goldston
South, Glenn, Trade, Tenn.
Spake, Johnny, Casar
Sparks, A. F., Route 1, Toecane
Sparks, Carl, Green Mountain
Sparks, J. E., Winston-Salem
Sparks, J. Y., Route 1, Toecane
Spence, B. M., Raleigh
Spencer, J. O., Grassy Creek
Spiro, R. H., Asheville

Spivey James C., Wilmington
Splawn, Buford, Rutherfordton
Splawn, J. W., Henrietta
Sprinkle, Mike, Route 2, Marshall
Squirrel, Shepherd, Cherokee
Stacey, G. A., Chesnee, S. C.
Stafford, L. W., Belmont
Staley, T. E., Albemarle
Stallcup, Willard, Bryson City
Stallings, H. W., Albemarle
Stallings, T. C., Concord
Stamey, Stanford, Connelly Springs
Stancil, W. D., Route 2, Kenly
Stanford, Alfred, Winston-Salem
Stanford, Richard, Kinston
Stanley, Frank, Ash
Stanley, Floyd, Elkin
Stanly, D. M., Pilot Mountain
Stanly, Joe C., Whiteville
Starnes, Arlie, Albemarle
Staton, J. S., Charlotte
Steele, Tommy, Sr., Raleigh
Stegall, J. F., Winston-Salem
Stephens, N. L., Route 1, Waynesville
Stephens, W. R., Elizabeth City
Stephenson, Summey, Gastonia
Stepp, C. M., Canton
Stepp, Paul, Rutherfordton
Stepp, Paul, Mill Spring
Stevens, A. L., Black Mountain
Stevens, Edgar, Concord
Stevenson, G. L., Gastonia
Stewart, George, Culberston
Stewart, Inman, Thomasville
Stewart, James E., Charlotte
Stewart, Reid, Winston-Salem
Stewart, Wilson E., Winston-Salem
Stiles, Charles, Suit
Stiles, S. A., Suit
Stimson, E. A., Boonville
Stimson, Fred, Ridgecrest
Stockton, Vester, Prentiss
Stockton, W. Charlie, Young Harris, Ga.
Stone, H. W., Durham
Stover, Harry, 26 Richmond Ave., Asheville
Stowe, Bill, Charlotte
Straitling, J. J., Charlotte
Street, J. L., Nebo
Strickland, Estell, Luck
Strickland, George, High Point
Strickland, J. H., Charlotte
Strickland, L. C., Tabor City
Strickland, W. C., Wake Forest
Strole, F. L., Chadbourn
Stroud, J. O., Lenoir
Stroup, Rush C., Belmont
Stroupe, H. M., Spruce Pine
Stroupe, Marlow, Gastonia
Stroupe, R. M., Spruce Pine
Suddreth, Claude, Lenoir
Suddreth, L. W., Montezuma
Sullivan, C. E., Charlotte
Sullivan, Doric, Eagle Springs
Sullivan, James S., Shelby
Sullivan, Gwyn, Lenoir
Sullivan, R. C., Charlotte
Summey, D. L., Waynesville
Surrett, Ralph, Canton
Suther, M. E., Wilmington
Suttles, John, Swannanoa
Suttles, W. M., Gastonia
Swaim, D. C., Jonesville
Swaim, Glenn E., Winston-Salem
Swaim, S. G., Statesville
Swanson, Lewis, Morganton
Talbert, C. V., Salisbury
Talley, Carl, 1530 E. 25th St., Winston-Salem
Tanner, M. T., Wake Forest
Tate, L. R., Route 6, Statesville
Tatum, W. R., Asheboro
Taylor, Alvin, Gastonia
Taylor, C. R., Burgaw
Taylor, Carl, Hendersonville
Taylor, Robert M., Route 4, Mocksville
Taylor, W. B., Rocky Mount
Teague, A. E., Fayetteville
Teague, Clint, Murphy
Teague, J. L., Kings Mountain
Teague, J. U., Henderson
Tedder, D. A., Shelby
Tester, Albert, Beech Creek
Testerman, Luther, Amy
Thomas, Arthur, Green Mountain
Thomas, C. L., Mount Holly
Thomas, C. M., Valley
Thomas D. W., Reidsville
Thomas, Gilbert, Toecane
Thomas, Gordon, Murphy
Thomas, Jack, Winston-Salem
Thomas, Jimmie, Green Mountain
Thomas, R. V., Sr., Rocky Mount
Thomas, William, Charlotte
Thomason, J. S., Hamptonville
Thompson, E. C., Matthews
Thompson, T. E., Hendersonville
Thompson, T. M., Whiteville
Thornburg, Bryant, Gastonia
Thornburg, Edward, Mount Airy
Thornton, H. G., Goldsboro
Tickles, J. A., Stokesdale
Tilley, Grover, Elkin

Tillman, J. W.,
Los Angeles, Calf.
Tomberlin, Homer, Stocksville
Tomblin, C. C., Spindale
Toney, M. S., Mooresboro
Totherow, S. A., Andrews
Towery, E. L., Casar
Travis, Lewis, Catawba
Treadway, Eli, Smokemont
Treadway, E. Walter, Wadesboro
Trevathan, James, Canton
Trexler, Robert Lee,
Granite Quarry
Tribble, T. J., Alamance
Triplett, Ben, Deep Gap
Tripp, R. E., Kannapolis
Trivette, Dewey, Zionville
Trivette, Everett,
Konnorock, Va.
Trotter, O. M., Mill Springs
Truce, Grady, Richfield
Trull, Crawford, Robbinsville
Tucker, James, Oakboro
Tucker, Oscar, Lincolnton
Turner, E. W., Mocksville
Turner, J. Clyde, 304
W. Edenton St., Raleigh
Turner, E. W., Mocksville
Turner, J. B.,
1621 Glenwood Ave., Raleigh
Turner, L. B., Kings Mountain
Turner, L. S., Concord
Turner Wiley E., Hamptonville
Turpen, G. L., Yellow Creek
Tuthrow, S. A., Andrews
Tweed, Luther, Hendersonville
Tyndall, W. D., Mt. Olive
Tyson, Vance, Rockingham
Underwood, A. G., Route 6,
Monroe
Underwood, J. L., Route 2,
Candler
Usry, E. G., Oxford
Van Horn, Thurman, Hickory
Vanney, F. Gaither,
Grassy Creek
Vaughan, Adrian, Asheville
Vaughan, Ed, Hendersonville
Vaughan, Grover, Gibsonville
Vause, Charles B.,
Rutherfordton
Vernon, Abner, Winston-Salem
Vess, L. O., Swannanoa
Vinson, J. I., Route 1,
Dillard, Ga.
Vinson, Eldridgs, Hubert
Wacaster, Lee, Cherryville
Waddell, George, Angier
Waddell, Lee, Grassy Creek
Wade, Bird, Whittier
Walch, Grover, Valdese
Waldrop, Arvil, Robbinsville
Waldrop, H. E.,
409 N. Washington, Shelby
Waldrop, J. J., Route 2, Vale
Walker, Baxter, Fayetteville
Walker, Bennett,
504 Georgia Ave., Burlington
Walker, Dan, Old Fort
Walker, E. M., Buies Creek
Walker, E. W., Jonesville
Walker, Luther L., Raleigh
Walker, Oscar, Hickory
Walker, Wade, Morganton
Walkingstick, Sam, Cherokee
Wall, Fred S., Fletcher
Wall, H. L., Trinity
Wall, J. O., Gerton
Wall, Zeno, Shelby
Wallace, Edwin, Harmony
Wallen, S. M., Weaverville
Wallin, E. Z., Bristol, Va.
Walls, Howard, Forest City
Walls, W. R., Hickory
Walsh, Grover, Valdese
Walsh, James E., Swansboro
Walsh, T. J., Parsonville
Walton, R. M., Wilmington
Walters, J. D., Charlotte
Walters, W. L., Gastonia
Ward, Oscar, Sugar Grove
Warner, Vander, Jr., Raleigh
Warren, Deaver Candler
Waters, C. S., Rocky Mount
Watkins, C. E., Raleigh
Watkins, H. C., Durham
Watson, Dallas, Deep Gap
Watson, G. M., Boone
Watson, Thomas, Lenoir
Watts, J. M., Mars Hill
Watts, W. L., East Gastonia
Weatherman, Sherman,
Jonesville
Weaver, C. G., Wake Forest
Weaver, J. Marshall,
Winston-Salem
Webb, Ralph, Jr., Gastonia
Webb, Roy A., Route 2, Marion
Weeks, H. L., Chapel Hill
Weisner, R. C., Olin
Welch, John, Belmont
Welch, William, Cherokee
Welchell, Marshall, Greensboro
Wellborn, C. S.,
North Wilkesboro
Wells, David, Canton
Wells, E. L., Edenton
Wells, R. F., Canton
Wentz, M. A., China Grove
West, Algia, Marble
West, D. A., Brevard
West, E. P., Raleigh
West, James B., Route 1,
Alexander

NORTH CAROLINA BAPTIST ANNUAL

ONE-HUNDRED TWENTY-THIRD YEAR

FIRST BAPTIST CHURCH
GREENSBORO

1953

Annual

of the

Baptist State Convention

of

North Carolina

One Hundred Twenty-third Annual Session

FIRST BAPTIST CHURCH
Greensboro
November, 10-12, 1953

Edited by
Charles B. Deane
Recording Secretary
Rockingham, N. C.

The Next Session will be held
November 16-18, 1954
First Baptist Church, Charlotte

THE 1953 ANNUAL IS DEDICATED

TO

MISS ROBERTA PEARLE JOHNSON

Miss Roberta Pearle Johnson was born in Mt. Vernon Springs, Chatham County, North Carolina, December 2, 1883, the daughter of Robert P. and Clara Hanner Johnson. A graduate of Meredith College and the W.M.U. Training School, Louisville. She did graduate work at Peabody College for Teachers, Nashville, Tennessee.

On July 15, 1915, she was appointed a missionary by the Southern Baptist Foreign Mission Board. Her great work was in the educational and evangelistic program at Old North Gate Church and Elizabeth Yates School, Shanghai, China. She was a deaconess at North Gate Church. Her Chinese students often were heard to say "If we want to keep Miss Johnson happy we must be zealous Christians." She was interned by the Japanese in 1941 and repatriated on the Gripsholm in 1943. She continued her service in Shanghai until 1949, when she returned to her home in Apex. Miss Johnson's death came on December 11, 1952. The interment was in Apex Cemetery. Surviving are two sisters Miss Clara Johnson and Mrs. Burtis J. Benton. A flood of choice memories will ever remain in the minds of the people, abroad and at home, for whom she gave so much.

THAD FRANKLIN DIETZ

Born in Jackson County, North Carolina, September 5, 1868, the son of Nathaniel Dietz and Mira Buchanan Dietz. On Jaunary 22, 1886, he married Mary Theresa Cowan. Died in a Sylva Hospital August 28, 1953; interment in Keener Cemetery. He is survived by his wife and seven children: Mrs. Ollie D. Banks, Mrs. Flossie D. Tutherow, Mrs. Ethel D. Fowler, Frank, Alonza, Charles and Thad B.

He joined the church at age 15 and became a Baptist Minister at 18. His education was limited to the elementary schools of Jackson County. Ordained around 1891, he was for 66 years a traveling preacher of the old school. For 23 years a pastor in Bryson City; 20 years at Scotts Creek; 9 years at Andrews; 3 years at Jarrett Memorial. For 40 years he served as Moderator of the Tennessee and Tuckaseigee Association, and for one term as Vice-President of the North Carolina Baptist State Convention.

Thad F. Dietz was affectionately known as the "Shepherd of the Hills." His ministry, encouraged by a truly committed wife, left an inspiring and sacrificial record throughout Western North Carolina.

ARTHUR SAMUEL GILLESPIE

Born at Waco in Cleveland County, June 21, 1902, the son of James Craig Gillespie and Mary Elizabeth (Gettys) Gillespie. On September 14, 1930 he married Pauline Montague Pittard. His death occurred December 28, 1952 in New Orleans, La., and was buried in Reidsville, N. C. He is survived by his wife and four sons; Arthur Samuel, Jr.; James Pittard; Paul Gettys; and John David.

After finishing Mars Hill College in 1924 he entered Wake Forest College, graduating with B. A. Degree in 1926. Teacher North Carolina High Schools 1926-27. Received his Th.M. degree in 1930 and Ph.D degree in 1939 from the Southern Baptist Theological Seminary. Ordained to the gospel ministry April 1, 1923, in the Mars Hill Baptist Church. His pastorates: Angier, 1924-27; Lillington, 1925-27; Silgo, Pendleton, Ky., 1928-30; Wake Forest, 1945-47.

Appointed missionary to China July 23, 1931. College of Chinese Studies, Peking, China, 1931-32; Principal Honan-Anhwei Baptist Bible School 1932-41. Pastor Salee Memorial and Double Dragon Street Baptist Churches, Kaifeng and Honan, China, 1936-37. Professor New Testament and Greek in the China Baptist Theological Seminary, Kaifeng and Shanghai, 1939-43 and the Acting President 1941-43. Interned by Japanese 1943. Repatriated 1945. Profesesor Wake Forest Summer School and Acting Chaplain 1945-47. Professor of Missions New Orleans Baptist Theological Seminary 1950-52.

A faithful and devoted husband and father. An inspired missionary with a world vision.

MISS ROBERTA PEARL JOHNSON

THAD FRANKLIN DEITZ

ARTHUR SAMUEL GILLESPIE

CONTENTS

	SECTION	PAGE
Auditor's Report and Financial Statements, Convention, Institutions		
Baptist Chaplain Association		11
Baptist Foundation, directors of		7
Amendments to By-Laws	(42) (63)	55, 60
Baptist Hospital, trustees of		7
Baptist Orphanage of North Carolina, trustees of		7
Baptist Training Union, executives of		5
Baptist World Alliance		13
Biblical Recorder, directors of		8
Campbell College, trustees of		9
Charity and Children, directory of		7
Chowan College, trustees		9
Council on Christian Education, Executive Secretary		11
Committees:		
Allied Church League	(22)	44
Biblical Recorder and *Charity and Children*	(93)	43
Committee on Committees	(10)	34
Enrollment	(8)	30
Evangelism	(22)	44
General Board, to report on report of	(22)	41
Historical Commission	(22)	43
Music	(96)	43
Memorials	(22)	43
Order of Business (1954)	(22)	42
Place and Preacher (1955)	(22)	42
Publicity	(22)	43
Religious Liberty	(22)	43
Resolutions	(22)	42
Social Service and Civic Righteousness	(22)	42
Trustees and Members General Board, to nominate	(22)	42
Constitution and By-Laws		14
Amendments to By-Laws	(30)	51
Amendments to Constitution	(31) (49)	51, 56
Convention:		
Dedication of Annual to Roberta Pearl Johnson, Thad F. Deitz and Arthur S. Gillespie	(83)	73
Directory		5
Associational Missionaries		338
Historical Table		316
Income and other statistics	(107)	120
Officers, executive and administrative		5
Officers elected:		
President	(77)	70
Vice-Presidents	(77)	70
General Secretary	(77)	70
Recording Secretary	(77)	70
Statistical Secretary	(77)	70
Trustees	(77)	70
Proceedings of	(1)	29
Sermon—Broadus E. Jones	(25)	50
Educational or Full Time Church Workers		332
General Board		6
Officers and organizations		6
Greetings by President Convention	(21)	41
Kennedy Home, Superintendent of		7
Mars Hill College, trustees of		10
Meredith College, trustees of		10
Messengers and visitors		89
Total registration	(90)	78
Ministers:		
New ministers recognized	(13)	35
Ordained, active in pastorate		339
Ordained, not active in pastorate		368
Greensboro Area Ministers recognized	(12)	35
Ministerial and Training School Students in colleges and seminaries		324
Missionaries, North Carolina, on foreign field		322

	SECTION	PAGE
Motions and Resolutions:		
Baptist Student Union	(51)	56
Committee to Study	(69)	61
Borrowing Money Convention and Agencies	(18) (40) (81)	36, 54, 71
Constitution and By-Laws for a Baptist Church	(97)	83
Temperance	(50)	56
"Our Home Goers"		
Pastor's Conference:		
Officers (1954)		11
Program (1953)		
Reports:		
Allied Church League	(72) (109-10)	61, 134
American Bible Society	(41) (56)	54, 57
Resolution	(91)	78
Baptist Brotherhood	(62) (108-5)	60, 125
Baptist Foundation	(63) (122)	60, 169
Baptist Training Union	(45) (109-13)	55, 143
Biblical Recorder	(23)	46
Recommendations approved	(82)	72
Campbell College	(54) (115)	56, 160
Chowan College	(54) (116)	56, 161
Christian Education, Council on	(54) (114)	56, 155
Committee on Committees	(22)	41
Co-operative Program	(108-2)	122
Enrollment	(90)	78
Field Secretaries	(109-3)	123
Foreign Mission	(85)	76
Gardner-Webb College	(54) (117)	56, 162
General Board:		
Actions between Convention	(106)	114
Advance Report	(15) (17)	35, 36
Committee to report on report of	(40) (82)	54, 72
Recommendations	(15) (82) 105)	35, 72, 109
Historical Commission	(95)	82
Home Missions	(99)	83
Mars Hill College	(54) (118)	56, 163
Memorials	(100)	84
Meredith College	(54) (119)	56, 164
Negro Baptist State Convention	(109-5)	130
North Carolina Baptist Homes	(29) (112)	50, 153
North Carolina Baptist Hospital	(34) (110)	53, 150
North Carolina Baptist Orphanage	(32) (111)	52, 152
Report Involving Orphanage and Co-operative Program	(33)	52
Order of Business (1953)	(9)	30
Place and Preacher	(48)	56
Publicity Committee	(88)	77
Radio and Visual Education	(57) (109-11)	57, 135
Resolutions Committee	(91)	78
Relief and Annuity	(89) (113)	78, 154
Religious Liberty	(75)	68
Rural Church Department	(45) (109-15)	148
Seminaries	(58)	59
Social Service and Civic Righteousness	(73)	61
State Missions	(45) (109)	55, 126
Student Work	(45) (109-14)	55, 145
Sunday Schools, Summer Assemblies, etc.	(45) (109-12)	55, 136
Trustees and Members General Board, to nominate	(92)	79
Trustees of Convention	(61)	59
Wake Forest College	(54) (120)	56, 164
Committee of Seventeen	(54)	56
Enlargement Campaign	(54)	56
Wingate Junior College	(54) (121)	56, 166
Woman's Missionary Union	(84)	73
Ridgecrest director of		11
Southern Baptist Convention, directory of		12
Statistical Data:		
Associational		194-309
General Church Activities		312-313
Statistical Summary		311
Wake Forest College, trustees of		10
Woman's Missionary Union Directory		5

DIRECTORY OF THE CONVENTION

I. OFFICERS

Douglas M. Branch, Rocky Mount.....President
D. R. Perry, Durham.....First Vice-President
Claud B. Bowen, Greensboro.....Second Vice-President
John E. Lawrence, Shelby.....Third Vice-President
Malloy A. Huggins, Raleigh.....General Secretary and Treasurer
Charles B. Deane, Rockingham.....Recording Secretary
L. L. Morgan, Raleigh.....Statistical Secretary
R. L. McMillan, Raleigh.....Trustee
N. M. Gurley, Raleigh.....Trustee
F. H. Brooks, Smithfield.....Trustee

II. ADMINISTRATION OFFICERS

Headquarters: 119 Hillsboro Street and Biblical Recorder Building
Raleigh, N. C.

Malloy A. Huggins, Raleigh.....General Secretary and Treasurer
J. C. Pipes, 33 Green Oak Road, Asheville.....Associate Secretary of Promotion
Earle L. Bradley, Raleigh.....Secretary of Promotion
Leon P. Spencer, Raleigh.....Comptroller
Miss Margie Murchison, Raleigh.....Office Secretary
Miss Esther Ivey, Raleigh.....Bookkeeper
Miss Lottie Tucker, Raleigh.....Bookkeeper Ministers' Retirement Fund

DEPARTMENT OF MISSIONS

J. C. Canipe, Hendersonville.....Secretary of Evangelism
Henry E. Walden, Jr., Raleigh.....Secretary Rural Church Department
Horace Easom, Shelby.....Secretary Baptist Brotherhood
Edward L. Spivey, Raleigh.....State Missions Secretary

DIVISION OF SUNDAY SCHOOLS

L. L. Morgan, Raleigh.....Secretary
Mrs. Myra Motley, Raleigh.....Associate
D. P. Brooks, Lexington.....Associate

DIVISION OF TRAINING UNION

James P. Morgan, Raleigh.....Secretary
Fred Scott, Raleigh.....Associate

DIVISION OF STUDENT ACTIVITIES

James W. Ray, Raleigh.....Secretary
Miss Mariam Hollis, Raleigh.....Administrative Associate
Miss Frances Nicholl, Greensboro.....Campus Secretary
Miss Gloria Blanton, Greenville.....Campus Secretary
John Davis, Boone.....Campus Secretary
Miss Maxine Garner, Meredith College, Raleigh.....Campus Secretary
R. C. Lasater, N. C. State College, Raleigh.....Campus Secretary
J. C. Herrin, Chapel Hill.....Campus Secretary
Pitts Hughes, Wake Forest College.....Campus Secretary
Max Wickers, Duke, Durham.....Campus Secretary
Rev. Rowland S. Pruette, Cullowhee.....Campus Secretary
Rev. Harvie T. Brewington, Pembroke.....Campus Secretary
Miss Ruth Swann, Baptist Hospital, Winston-Salem.....Campus Secretary

WOMAN'S MISSIONARY UNION, AUXILIARY TO BAPTIST STATE CONVENTION

Mrs. Gordon Maddrey, Ahoskie.....President
Miss Ruth Provence, Raleigh.....Executive Secretary
Mrs. A. R. Brasher, Raleigh.....Treasurer
Miss Janet Wilson, Raleigh.....Young People's Leader
B. W. Jackson, Raleigh.....Royal Ambassador Secretary

III. THE GENERAL BOARD AND ORGANIZATION

HENRY B. ANDERSON, *President*, Durham
W. WILBUR HUTCHINS, *Vice-President*, Sanford
JAMES P. MORGAN, *Secretary*, Raleigh
L. L. MORGAN, *Assistant Secretary*, Raleigh

Term Expiring 1954: Rex R. Campbell, West Jefferson, Ashe Association; Charles E. Parker, New Bern, Atlantic Association; L. G. Elliott, Roxboro, Beulah Association; A. D. Frazier, Elizabethtown, Bladen Association; E. C. McCall, Lenoir, Caldwell Association; E. V. Swann, Madison, Dan Valley Association; Joe T. Moore, Belmont, Gaston County Association; Ben Lee Ray, Canton, Haywood Association; A. C. McCall, Bunnlevel, Little River Association; James H. Pittman, Rockingham, Pee Dee Association; R. B. Culler, High Point, Piedmont Association; R. E. Adams, Winston-Salem, Pilot Mountain Association; Felix Arnold, Enfield, Roanoke Association; Miss Margaret Young, Forest City, Sandy Run Association; Otis J. Hagler, Carthage, South Sandy Creek Association; R. Carrington Paulette, Mount Airy, Surry Association; G. M. Beam, Louisburg, Tar River Association; Mrs. J. C. Cherry, Ahoskie, West Chowan Association; H. B. Anderson, Durham, Yates Association; V. M. Hailey, Kannapolis, Cabarrus Association.

* **Term Expiring 1955:** M. L. Walker, Hendersonville, Carolina Association; A. W. Greenlaw, Warsaw, Eastern Association; Mrs. Howard J. Ford, Elkin, Elkin Association; Wade Huey, Marshall, French Broad Association; H. L. Ferguson, Charlotte, Mecklenburg Association; M. A. Shaver, Goldsboro, Neuse Association; J. Henry Roberts, Marshall, New Found Association; Tom L. Rich, Jr., Fayetteville, New South River Association; * Union Association; F. D. Hemphill, Hickory, South Fork Association; G. L. Royster, Statesville, South Yadkin Association; Glenn Dancy, North Wilkesboro, Stone Mountain Association; Mrs. E. H. Corpening, Tapoco, Tennessee River Association; Wade A. Brown, Boone, Three Forks Association; J. Alton Morris, Murphy, Western North Carolina Association; John E. Lawrence, Wilmington, Wilmington Association; C. B. Trammel, Burnsville, Yancey Association; Mrs. Robert Ray, Oxford, Flat River Association; Carl Hemphill, Morganton, Catawba River Association; Paul J. Hopkins, New London, Stanly Association.

Term Expiring 1956: Homer Good, Stony Point, Alexander Association; Jack Byrd, Sparta, Alleghany Association; W. A. Huneycutt, Black Mountain, Buncombe Association; Laxton Hamrick, Mount Holly, Gaston Association; Homer Andrews, Burlington, Mt. Zion Association; Mrs. W. K. McGee, Winston-Salem, Pilot Mountain Association; John T. Coley, Rocky Mount, Roanoke Association; David Britt, Fairmont, Robeson Association; N. C. Teague, Salisbury, Rowan Association; W. Wilbur Hutchins, Sanford, Sandy Creek Association; Ralph Berry, Connelly Springs, South Mountain Association; Marshall Watson, Boone, Stony Fork Association; Lewis McGee, Penrose, Transylvania Association; J. Everett Miller, Raleigh, Raleigh Association; R. L. Keenum, Hiawassee Dam, West Liberty Association; Joe Pittman, Spruce Pine, Mitchell Association; M. W. Chapman, Franklin, Macon Association, A. D. Brooks, Newland, Avery Association; Beamer H. Barnes, Lexington; Liberty Association.

Term Expiring 1957: A. Paul Kitchin, Wadesboro, Anson Association; Neils H. Larsen, Marion, Blue Ridge Association; Ray Madison, Hamptonville, Brier Creek Association; Woodrow Russ, Shallotte, Brunswick Association; Ray A. Blevins, North Wilkesboro, Brushy Mountain Association; Herbert A. McGlamery, Asheville, Buncombe Association; R. W. Kicklighter, Elizabeth City, Chowan Association; U. G. Hooks, Whiteville, Columbus Association; M. M. Jones, Nakina, Dock Association; J. B. Jones, Forest City, Green River Association; J. Larry Mayo, Jr., Smithfield, Johnston Association; C. O. Greene, Lawndale, Kings Mountain Association; Paris L. Yelton, Shelby, Kings Mountain Association; C. O. Milford, Jr., Charlotte, Mecklenburg Association; M. A. Powers, Mt. Gilead, Montgomery Association; William J. Burton, Greensboro, Piedmont Association; G. W. Bullard, Raleigh, Raleigh Association; James R. Lane, Asheboro, Randolph Association; R. W. Abrams, Sylva, Tuskaseigee Association; H. B. Gentry, Boonville, Yadkin Association; John L. Carter, Pembroke, Burnt Swamp Association; Ewell Payne, Cherokee, Cherokee Association.

Executive Committee: R. E. Adams, H. L. Ferguson, Charles E. Parker, Otis J. Hagler, F. D. Hemphill, Mrs. W. K. McGee, J. Larry Mayo, Jr., L. G. Elliott, H. B. Anderson and Douglas M. Branch ex officio.

Administration and Promotion: R. E. Adams, Chairman, John E. Lawrence, Secretary, A. D. Frazier, R. C. Paulette, R. B. Culler, John T. Moore, Miss Margaret Young, Thomas E. Rich, Jr., G. L. Royster, Rex R. Campbell, R. Homer Andrews, Laxton Hamrick, John T. Coley, David Britt, C. O. Greene, Virgil M. Hailey, J. B. Jones.

Social Service Committee: H. L. Ferguson, Chairman, A. P. Kitchin, Secretary, M. L. Walker, M. A. Shaver, Jack Byrd, Joe Pittman, R. L. Keenum, Ralph Berry, Marshall Watson, Lewis McGee, C. B. Trammel, Glenn Dancy, Ewell Payne, Ray Madison, Beamer Barnes, H. B. Gentry, Woodrow Russ.

Committee on Christian Education: Charles E. Parker, Chairman, Mrs. J. C. Cherry, Secretary, L. G. Elliott, G. M. Beam, James H. Pittman, H. B. Ander-

* Vacancy exists to replace Walter E. Sanders, Wingate Union Association.

son, E. V. Swann, J. Everett Miller, Wade E. Brown, F. D. Hemphill, E. C. McCall, A. W. Greenlaw, J. Alton Morris, Mrs. W. K. McGee, W. Wilbur Hutchins, John L. Carter, Mrs. R. M. Ray, Jr., C. O. Milford, James R. Lane, H. A. McGlamery.

Missions Committee: Ottis J. Hagler, Chairman, G. W. Bullard, Secretary, A. C. McCall, Mrs. E. H. Corpening, Ben Lee Ray, Mrs. Howard Ford, Wade Huey, J. Henry Roberts, W. A. Huneycutt, N. C. Teague, Homer L. Good, Felix Arnold, Carl Hemhill, Neils H. Larsen, Paul J. Hopkins, R. A. Blevins, A. G. Brooks, P. L. Yelton, M. A. Powers, R. W. Abrams, W. J. Burton, M. W. Chapman, Larry Mayo, Jr., R. W. Kicklighter, M. M. Jones, U. G. Hooks.

IV. THE INSTITUTIONS OF THE CONVENTION

BAPTIST FOUNDATION

Authorized by Baptist State Convention, November 12, 1919
Organized December 15, 1919
First Meeting of Directors, November 17, 1920
WALTER E. CRISSMAN, *Chairman*, High Point

Term Expiring 1954: Harry L. Fagg, Leaksville; Fred B. Helms, Charlotte; A. J. Whitley, Jr., Smithfield.

Term Expiring 1955: W. E. Woodruff, Mount Airy; W. Reid Martin, Raleigh; T. E. Story, Wilkesboro.

Term Expiring 1956: W. A. Bullock, Rocky Mount; A. D. Williams, Rt. 1, Wilson; Walter E. Crissman, High Point.

Term Expiring 1957: Edgar Fox, Hickory; J. R. Williams, Albemarle, Yates Arledge, Raleigh.

Term Expiring 1958: R. G. Deyton, Winston-Salem; Diffee H. Lambert, Greensboro; Frank Pruitt, Hamlet.

BAPTIST HOSPITAL

Authorized by Baptist State Convention of N. C., November 17, 1920
Chartered December 27, 1922
Began Operation May 28, 1923
REID T. HOLMES, *Administrator*, Winston-Salem

Board of Trustees

Brantley Booe, President, Winston-Salem

Term Expiring 1954: W. B. Carlton, Winston-Salem,; Fleming Fuller, Kinston; Rush Hamrick Shelby; Brantley Booe, Winston-Salem; V. Ward Barr, Gastonia; Carl G. McCraw, Charlotte.

Term Expiring 1955: Glenn E. Swaim, Winston-Salem; George W. Davis, Farmville; Charles E. Brady, Salisbury; C. W. Howell, Cooleemee; C. B. Winberry, Statesville;

Term Expiring 1956: D. R. Perry, Durham; J. Roy Clifford, Lexington; Mrs. H. C. Lindley, Winston-Salem; Peyton G. Ivie, Murphy; C. W. Duling, Hertford; J. G. Raby, Tarboro.

Term Expiring 1957: Claud B. Bowen, Greensboro; Ronald J. Finch, Black Mountain; C. W. Howell, Cooleemee; John Knott, Charlotte; James E. Messick, Winston-Salem; W. J. Stephenson, Wilmington.

BAPTIST ORPHANAGE OF NORTH CAROLINA

General Managership Began January 12, 1885
W. C. REED, *General Superintendent*, Thomasville
R. E. MUTH, *Treasurer*, Thomasville

MILLS HOME BRANCH

C. A. KEARNS, *Superintendent*, Thomasville

KENNEDY HOME BRANCH

Transfer of Property, April 26, 1912
First Group Admitted, June 5, 1914
W. A. SMITH, *Superintendent*, Kinston

CHARITY AND CHILDREN

J. MARSE GRANT, *Editor*, Thomasville

ALBERT E. BECK, *Plant Superintendent*, Thomasville
Published Every Thursday by the Baptist Orphanage of North Carolina
Orphanage Journal of the Baptists of North Carolina
Founded in 1887 by John H. Mills

Former Editors

John H. Mills, July 14, 1887 to July 27, 1888; J. W. Oliver, August 3, 1888 to August 24, 1888; John H. Mills, August 31, 1888 to August 30, 1895; vacant, September 6, 1895 to October 4, 1895; Archibald Johnson, October 11, 1895 to January 10, 1935; John Arch McMillan, Associate Editor, October 31, 1929 to January 10, 1935, Acting Editor January 17, 1935 to May 9, 1935; Editor May 16, 1935 to January 6, 1949 Miss Louise Fant McMillan, Acting Editor January 6, 1949 to October 24, 1949; J. Marse Grant, Editor, October 24, 1949 to .....
Circulation 43,000—Price, $1.00 Per Year

Board of Trustees

H. CLOYD PHILPOTT, *Chairman,* Lexington

Term Expiring 1954: H. Cloyd Philpott, Lexington; J. E. Broyhill, Lenoir; E. F. Duke, Rocky Mount; A. G. Glenn, Smithfield.
Term Expiring 1955: Mrs. George McNeil, Morehead City; Forrest G. Shearin, Scotland Neck; J. A. Burris, Lincolnton; Jess Jones, Kinston; Mack M. Goss, Hendersonville.
Term Expiring 1956: William M. York, Greensboro; T. L. Cashwell, Gastonia; Clyde Green, Boone; Robert Gatlin, Raeford.
Term Expiring 1957: R. Knolan Benfield, Hickory; James E. Conrad, Winston-Salem; Nelson Hayes, Badin; I. G. Greer, Chapel Hill; Mrs. Bess D. Scott, Charlotte.

BIBLICAL RECORDER

L. L. CARPENTER, *Editor,* Raleigh

Published every Saturday in Raleigh, as the Journal of the Baptist State Convention of North Carolina
Founded in 1833 by Thomas Meredith in Edenton. Moved to New Bern in 1835, then to Raleigh in 1838. Publication suspended in 1841, but resumed in 1843. Originally incorporated 1901 and owned by the Biblical Recorder Publishing Company until purchased by the Baptist State Convention of North Carolina in 1938.
On January 4, 1939, the first issue was published by the Convention

Former Editors

Thomas Meredith, 1833-51; T. W. Tobey, 1851-53; J. J. James, 1854-61; J. D. Hufham, 1861-67; J. H. Mills, 1867-73; A. F. Redd and J. D. Hufham, 1873-74; C. T. Bailey, 1875-95; Josiah W. Bailey, 1895-1907; C. W. Blanchard, 1907; Hight C. Moore, 1907-17; Livington Johnson, 1917-31; J. S. Farmer, 1931-38; George W. Paschal, Contributing Editor, 1938-39; and Acting Editor, 1939; John Calvin Slemp, 1939-41; Eugene I. Olive, 1941-42; L. L. Carpenter, 1942—
Circulation 55,886—Price, $2.50 Per Year

Board of Directors

J. A. ELLIS, *Chairman,* Raleigh

Term Expiring 1954: W. P. Milne, Ahoskie; G. Carl Lewis, Rockingham; Sloan Bagwell, Charlotte; John Kincheloe, Jr., Raleigh.
Term Expiring 1955: R. Oren Bradley, Stovall: Guy S. Cain, Hamptonville; T. W. Brewer, Raleigh; R. E. Hardaway, Greenville.
Term Expiring 1956: M. L. Banister, Oxford; J. A. Ellis, Raleigh; D. Swan Haworth, Lumberton; T. Lacy Williams, Raleigh.
Term Expiring 1957: Louis S. Gaines, Fayetteville; Owen Odum, Coats; W. E. Stanley, Durham.

NORTH CAROLINA BAPTIST HOMES, INC.

Authorized by the Convention November 14, 1950
First Superintendent Elected January 9, 1951
First Group Admitted as Operations Began March 16, 1951
Incorporated as North Carolina Baptist Homes, Inc., May 30, 1951
JAMES M. HAYES, *Superintendent,* Winston-Salem

Board of Trustees

JOHN T. WAYLAND, *Chairman,* Wake Forest

Term Expiring 1954: Horace L. Smith, Canton; R. L. Carlton, Winston-Salem; Mrs. Edgar L. Council, Durham; R. N. Simms, Jr., Raleigh; Mrs. Joe Hamilton, Murphy.
Term Expiring 1955: Ronald E. Wall, Greensboro; W. E. Pettit, Winston-Salem; John T. Wayland, Wake Forest; David Bobbitt, Charlotte; Mrs. W. T. Love, Elizabeth City.

Term Expiring 1956: Mrs. McDaniel Lewis, Greensboro; B. C. Philpott, Lexington; Ira Johnston, Jefferson; Litt Gardner, Reidsville; C. C. Wrenn, Siler City.

Term Expiring 1957: Fred Allen, Wadesboro; Warren L. Coble, Albemarle; P. W. Green, Mount Airy; Louis McLeod, Norwood; Mrs. Howard Hanby, Wilmington.

V. TRUSTEES OF COLLEGES

CAMPBELL COLLEGE

Opened as Buie's Creek Academy, January 5, 1887
Became Buie's Creek Junior College, August 31, 1926
Authorized by Baptist State Convention to become Campbell College December 17, 1926
New Charter Campbell's College Adopted by Trustees April 7, 1927
LESLIE H. CAMPBELL, *President,* Buie's Creek

Board of Trustees

H. SPURGEON BOYCE, *Chairman,* Durham

Term Expiring 1954: C. V. Whitley, Zebulon; W. Carroll Bryan, Goldsboro; LeRoy Townsend, Lumberton; Earl McD. Westbrook; R. A. Herring, Winston-Salem; G. Dewey Smith, High Point.

Term Expiring 1955: Mrs. J. G. Layton, Lillington; Henry B. Day, Raleigh; J. E. Baker, Burlington; Harry D. Wood, Jr., Leaksville; Joe Overby, Smithfield; Blanton Hartness, Henderson.

Term Expiring 1956: Yates Parker, Raleigh; Victor Brown, Williamston; Ralph Langdon, Fayetteville; Hunter Strickland, Four Oaks; Gilmer Cross, Goldsboro; Roy Purser, Raleigh.

Term Expiring 1957: J. W. Baggett, Fayetteville; H. Spurgeon Boyce, Durham; M. E. Bullard, Wilmington; A. G. Crumpler, Fuquay Springs; George Warren, Kinston; .....

CHOWAN COLLEGE

Founded and opened for students as Chowan Female Institute, October 11, 1848
First called Chowan Female College Institute in 1851
First called Chowan Baptist Female Institute in 1868
Became Chowan College, May 17, 1910
Changed to a Junior College, September 1937
F. ORION MIXON, *President,* Murfreesboro

Board of Trustees

HERBERT JENKINS, *Chairman,* Aulander

Term Expiring 1954: Harry Ferebee, Elizabeth City; R. E. Wynn, Elizabeth City; C. R. Holmes, Hertford; W. R. Parker, Woodland; Julian H. Allsbrook, Roanoke Rapids; Mrs. W. D. White, Colerain.

Term Expiring 1955: Tom Peele, Lewiston; Mrs. H. C. Lowder, Rocky Mount; Herbert Jenkins, Aulander; Earle J. Rogers, Wendell; J. Henry Jones, Red Oak; Mrs. O. C. Turner, Gatesville.

Term Expiring 1956: Charles Revelle, Murfreesboro; R. C. Shields, Scotland Neck; C. W. Parker, Rocky Mount; A. L. Waters, New Bern; Jack Boyd, Greenville; J. L. Morris, Roxobel; Grady P. Davis, Conway.

Term Expiring 1957: W. W. (Cap) Eagles, Macclesfield; J. C. Leary, Edenton; Hunter Pope, Enfield; Dawson Welch, Washington; Lonnie Sasser, Murfreesboro; Craig B. Vaughn, Ahoskie.

GARDNER-WEBB COLLEGE

Chartered first as Boiling Springs High School, Incorporated, December 2, 1905
Opened as Boiling Springs Junior College, September 3, 1928
The name was changed and a new charter granted to Gardner-Webb Junior College, Incorporated, June 1942
Charter amended in conformity to the Constitution of the North Carolina Baptist State Convention, November 1946
Admitted to the North Carolina Baptist State Convention at the Convention held in Asheville, November 21, 1946
PHIL L. ELLIOTT, *President,* Boiling Springs

Board of Trustees

H. H. STEMBRIDGE, JR., *President,* Forest City

Term Expiring 1954: W. W. Washburn, Boiling Springs; E. Yates Webb, Shelby; Santford Martin, Winston-Salem; Lee B. Weathers, Shelby; Mrs. A. B. Clayton, East Gastonia; Ralph Gardner, Shelby; Chas. I. Dover, Shelby.

Term Expiring 1955: H. H. Stembridge, Jr., Forest City; John W. Suttle,

Shelby; Carson Stout, High Point; R. E. Price, Rutherfordton; Arnold Kincaid, Bessemer City; James Eskridge, Forest City; .....

Term Expiring 1956: Claude Hinson, Belmont; C. D. Spangler, Charlotte; Carlos Young, Shelby; H. M. Baker, Union Mills; Guy Roberts, Shelby; Hubert Craig, Lincolnton; Paul Broyhill, Lenoir.

Term Expiring 1957: J. R. Dover, Jr., Shelby; W. B. Hair, Gastonia; M. O. Owens, Jr., Lenoir; R. P. Reece, Winston-Salem; A. V. Washburn, Lattimore; H. Gordon Weekley, Jr., Kings Mountain; .....

MARS HILL COLLEGE

First Commencement or Exhibition as French Broad Baptist Institute
July 4, 1857
Chartered Mars Hill College, February 16, 1859
Opened as Mars Hill Junior College, August 14, 1922
HOYT BLACKWELL, *President,* Mars Hill

Board of Trustees

CAREY HARRELL, *President,* Morganton

Term Expiring 1954: J. Lester Lane, Asheville; N. E. Mohn, New Bern; W. N. Long, Belmont; Broadus A. Wall, Waynesville; Mrs. Burette Myers, Statesville; Frank Jarvis, Spindale.

Term Expiring 1955: J. Clyde Yates, Charlotte; Don C. Young, Asheville; Bascom R. Penland, Burnsville; Carl Meares, Fair Bluff; Carey Harrell, Morganton; Mrs. G. T. Mitchell, Wilkesboro.

Term Expiring 1956: R. O. Huffman, Morgan; Mrs. C. M. Palmer, Albemarle; Mrs. George Pennell, Asheville; A. W. Whitehurst, Marshall; J. E. Gibson, Sr., High Point; James S. Potter, Statesville.

Term Expiring 1957: J. A. Bailey, Burlington; Harry Caldwell, Greensboro; Tom Cornwell, Morganton; Myron Gordon, Marion; C. Ray Lawrence, Boone; J. E. Owens, Hickory; H. M. Whitaker, Andrews.

MEREDITH COLLEGE

Incorporated as Baptist Female University of North Carolina, February 27, 1891
Opened for Students, September 27, 1899
By legislative enactment became Baptist University for Women, January 20, 1905
Became Meredith College by legislative enactment, January 24, 1911
CARLYLE CAMPBELL, *President,* Raleigh

Board of Trustees

CARLTON S. PRICKETT, *President,* Burlington

Term Expiring 1954: E. McNeill Poteat, Raleigh; J. B. Efird, Charlotte; Mrs. James B. Allen, Troy; Mrs. Leland Kitchin, Scotland Neck; R. Elmore Earp, Selma; C. Gordon Maddrey, Ahoskie; W. R. Coleman, Rocky Mount.

Term Expiring 1955: R. T. Howerton, Jr., Lincolnton; Carlton S. Prickett, Burlington; Mrs. Carroll Abbott, Elizabeth City; William T. Joyner, Raleigh; J. D. Wilkins, Greensboro; Mrs. T. B. Knight, Madison; L. N. Bagnall, Winston-Salem.

Term Expiring 1956: Lloyd Griffin, Edenton; William C. Lassiter, Raleigh; H. Pat Taylor, Wadesboro; Mrs. J. D. Freeman, Wilmington; Mrs. Earl James, Elkin; Mrs. J. Winston Pearce, Durham; D. J. Thurston, Jr., Wilson.

Term Expiring 1957: Mrs. J. W. Bunn, Raleigh; Randolph L. Gregory, Wilmington; J. M. Kesler, Winston-Salem; LeRoy Martin, Raleigh; W. H. Weatherspoon, Raleigh; Eph Whisenhunt, Clayton; J. D. Wilkins, Jr., Greensboro.

WAKE FOREST COLLEGE

Opened as Wake Forest Institute, February 3, 1834
Chartered as Wake Forest College, December 28, 1838
Bowman Gray Medical School of Wake Forest College
Officially opened July 1, 1941
The first class of students began work September 10, 1941
HAROLD W. TRIBBLE, *President,* Wake Forest

Board of Trustees

IRVING E. CARLYLE, *President* Winston-Salem

Term Expiring 1954: John Hamrick, Shelby; James B. Wheless, Louisburg; Irving E. Carlyle, Winston-Salem; W. Perry Crouch, Asheville; J. Addison Hewlett, Jr., Wilmington; Waldo C. Cheek, Charlotte; Charles A. Maddry, Durham; Robert Lee Humber, Greenville; James Dwight Barbour, Clayton.

Term Expiring 1955: J. Clyde Turner, Raleigh; Nane Starnes, Asheville; Howard G. Dawkins, Kinston; E. H. Herring, Raleigh; R. P. Holding, Smithfield; W. A. Hoover, Murphy; Guy Carswell, Charlotte; Gilbert T. Stephenson, Pendleton; Carey P. Herring, Fairmont.

Term Expiring 1956: Robert Pugh, New Bern; O. M. Mull, Shelby; B. M. Watkins, Durham; C. N. Peeler, Charlotte; R. C. Bridger, Bladenboro; Robert A.

McIntyre, Lumberton; Charles Jenkins, Ahoskie; Mrs. J. M. Broughton, Sr., Raleigh; Tom Pruitt, Hickory.

Term Expiring 1957: C. O. Allsbrook, Wilmington; E. L. Davis, Winston-Salem; A. J. Hutchins, Canton; Lex Marsh, Charlotte; Ed Stanley, Greensboro; Claude U Broach, Charlotte; Mrs. Rush Stroup, Shelby; Vernon Taylor, Elkin; C. V. Tyner. Leaksville.

WINGATE COLLEGE

Authorized Union Baptist Association 1895
Opened 1896—Chartered 1897
From its Founding until 1923, Operated and Controlled by Trustees from the Union and Surrounding Baptist Associations
Since 1923 Owned by Baptist State Convention of North Carolina
In 1949 the Trustees Were First Appointed by the Baptist State Convention of North Carolina
C. C. BURRIS, *President,* Wingate

Board of Trustees

C. ARTHUR GRANCIS, *President,* Monroe

Term Expiring 1954: Douglas M. Branch, Rocky Mount; J. P. Hackney, Jr., Charlotte; Phillip Melvin, Winston-Salem; C. Arthur Francis, Monroe; R. L. Holbrook, Albemarle; S. C. Duncan, Monroe.

Term Expiring 1955: J. B. Efird, Jr., Charlotte; Miss Willa Marks, Rockingham; Thomas Rushing, Marshville; Clyde Whitley, Albemarle; Baron Smith, Wingate; Edwin Lowery, Wingate.

Term Expiring 1956: John Bivens, Wingate; Mrs. W. M. Perry, Wingate; John H. Knight, Concord; Joe Hough, Star; Mrs. Henry Gamble, Waxhaw; J. S. Lyles, Wadesboro.

Term Expiring 1957: J. Herbert Bridges, Charlotte; E. Norfleet Gardner, Laurinburg; Ralph Jarratt, Charlotte; George T. Noel, Kannapolis; Walter C. Sanders, Monroe; Mrs. Kathleen Steen, Salisbury.

VI. COUNCIL ON CHRISTIAN EDUCATION

Authorized by Baptist State Convention of North Carolina, 1944
CLAUDE F. GADDY, *Executive Secretary,* Raleigh
CHARLES E. PARKER, *Chairman,* New Bern

VII. NORTH CAROLINA BAPTIST CHAPLAIN ASSOCIATION

Officers for 1954

COIT R. TROUTMAN, *President,* Charlotte
HOMER O. BAKER, *Vice-President,* Shelby
F. EUGENE DEESE, *Secretary and Treasurer,* Ellerbe

VIII. OFFICERS BAPTIST PASTOR'S CONFERENCE

Officers for 1954

W. D. MORRIS, *President,* Scotland Neck
JAMES S. POTTER, *Vice-President,* Statesville
JOHN T. EDWARDS, *Secretary,* Greensboro
CHARLES P. BURCHETTE, JR., *Music Director,* Kernersville

IX. NORTH CAROLINA BAPTIST BROTHERHOOD

Officers for 1954

F. O. CHAMPION, *President,* Shelby
E. GARY HAITHCOCK, *Vice-President*
J. MAX THOMAS, *Secretary,* Marshville
HORACE EASOM, *Executive Secretary,* Shelby

X. NORTH CAROLINA BAPTIST EDUCATIONAL WORKERS CONFERENCE

Officers for 1954

KEENER PHARR, *President,* Charlotte
RAY HOLDER, *Vice-President,* Concord

XI. FRUITLAND BAPTIST ASSEMBLY

B. G. HENRY, *Director,* Hendersonville

XII. CASWELL BAPTIST ASSEMBLY

R. K. REDWINE, *Director*, Southport

XIII. DIRECTORY OF THE SOUTHERN BAPTIST CONVENTION

The Convention was organized May 8, 1845, and held its first meeting in Augusta, Ga.
The 1943 and 1945 Conventions were deferred by the Southern Baptist Convention Executive Committee in view of war restrictions on travel.
The Convention was held in Houston, Texas, May 6-10, 1953.
The 1954 Convention is to be held in St. Louis, Missouri, June 2-6, 1954.

Officers of the Convention:

President: James Wilson Storer, Tulsa, Oklahoma.
First Vice-President: Edwin Hermond Westmoreland, Houston, Texas.
Second Vice-President: Robert Clifford Campbell, Shelby, North Carolina.
Secretary: George Broadup Fraser, 823 Munsey Bldg., Washington, D. C.
Secretary: Joe W. Burton, 161 Eighth Ave., N., Nashville, Tennessee.
Treasurer: Porter Routh, 127 Ninth Ave., N., Nashville, Tennessee.

Executive Committee:

Porter Routh, Executive Secretary, Nashville, Tenn. North Carolina Members: Casper C. Warren, Charlotte; J. Winston Pearce, Durham.

Boards of the Convention:

Foreign Mission Board, Richmond, Va., James Baker Cauthen, Executive Secretary. North Carolina Members: Eph Whisenhunt, Clayton; R. K. Benfield, Hickory.
Home Mission Board, Atlanta, Ga., Courts Redford, Executive Secretary-Treasurer. North Carolina Members: Boyce Brooks, Albemarle; Carlton S. Prickett, Burlington.
Sunday School Board, Nashville, Tenn., James L. Sullivan, Executive Secretary. North Carolina Members: R. C. Campbell, Shelby; H. Hansel Stembridge, Forest City.
Relief and Annuity Board, Dallas, Texas, Walter R. Alexander, Executive Secretary. North Carolina Members: H. B. Anderson, Durham; Mack Goss, Hendersonville.

Institutions of the Convention:

Southern Baptist Theological Seminary, Duke K. McCall, President, Louisville, Ky. North Carolina Members of Board of Trustees: J. Clyde Turner, Raleigh; William Harrison Williams, Charlotte; F. Orion Mixon, Murfreesboro.
Southwestern Baptist Theological Seminary, J. Howard Williams, President, Seminary Hill, Texas. North Carolina Member of Board of Trustees: G. W. Bullard, Raleigh.
New Orleans Baptist Theological Seminary, Roland Q. Leavell, President, New Orleands, La. North Carolina Member of Board of Trustees: .....
Golden Gate Baptist Theological Seminary, Berkeley, Calif., Harold K. Graves, President. North Carolina Member: Clyde E. Baucom, Wilson.
Southeastern Baptist Theological Seminary, Wake Forest, Sydnor L. Stealey, President, Wake Forest. North Carolina local members:

Term Expiring 1954: J. Glenn Blackburn, Wake Forest College, Wake Forest; John W. Kincheloe, Hayes Barton Church, Raleigh.

Term Expiring 1955: Broadus E. Jones, First Baptist Church, Raleigh; W. Perry Crouch, President, 133 Woodfin, Asheville.

Term Expiring 1956: Ralph A. Herring, First Baptist Church, Winston-Salem, Philip L. Elliott, Gardner-Webb College, Boiling Springs.

Term Expiring 1957: Claud B. Bowen, First Baptist Church, Greensboro; Walter M. Williams, 1303 W. Davis St., Burlington.

Term Expiring 1958: Emery B. Denny, Raleigh; Wm. L. Wyatt, Raleigh.
Southern Baptist Hospital, Frank Tripp, Superintendent, New Orleans, La.; North Carolina Director: E. N. Gardner, Laurinburg.
Southern Baptist Foundation, T. L. Holcomb, Executive Secretary, Nashville, Tenn. North Carolina Member: Wm. L. Wyatt, Raleigh.

Commissions of the Convention:

Education Commission, R. Orin Cornett, Executive Secretary, Nashville, Tenn. North Carolina Member: Hoyt Blackwell, Mars Hill.
Christian Life Commission, A. C. Miller, Executive Secretary, Nashville, Tenn. North Carolina Member: Garland A. Hendricks, Wake Forest.

Radio Commission, Paul Stevens, Director, Atlanta, Ga. North Carolina Member: L. J. Morriss, Raleigh.
Historical Commission, Norman W. Cox, Executive Secretary, Nashville, Tenn. North Carolina Member: J. Alton Morris, Murphy.
Commission on American Baptist Theological Seminary, Nashville, Tenn. L. S. Sedberry, General Secretary and Treasurer. North Carolina Members: E. A. McDowell, Wake Forest; S. A. Newman, Wake Forest.
Baptist Brotherhood Commission, George W. Schroeder, Executive Secretary, 1548 Popular Ave., Memphis, Tenn. North Carolina Member: F. O. Champion, Shelby.

Standing Committees of the Convention:

Public Affairs, C. Emanuel Carlson, Executive Secretary, Washington, D. C. North Carolina Member: .....
Order of Business Next Session, North Carolina Member: V. Ward Barr, Gastonia.
W.M.U. Work, Miss Alma Hunt, Chairman, Birmingham, Ala.; Mrs. Gordon Maddrey, Ahoskie.

North Carolina Members of Special Committees of the Convention to Report in 1954:

Baptist State Papers: L. L. Carpenter, Raleigh.
Denominational Calendar: C. C. Warren, Charlotte.
Negro Ministeral Education: S. A. Newman, Wake Forest.
Theological Religious, Missionary Education Study: W. Perry Crouch, Asheville.
Committee on Boards: J. Larry Mayo, Smithfield.

Officers of the Womans Missionary Union:

Organized May 14, 1888, an auxiliary to the Southern Baptist Convention. Headquarters, Birmingham, Ala., Miss Alma Hunt, Executive Secretary. North Carolina President, Mrs. Gordon Maddrey, Ahoskie.

XIV. RIDGECREST

Chartered March 1907
Southern Baptist Convention Summer Assembly Grounds
Ridgecrest, North Carolina
Owned and Operated by
The Sunday School Board of the Southern Baptist Convention
T. L. HOLCOMB, *Executive Secretary*, Nashville, Tennessee
WILLARD K. WEEKS, *Manager*, Ridgecrest

XV. BAPTIST WORLD ALLIANCE

Headquarters: Washington, D. C. Organized in London, England, July 11-19, 1905 when first meeting was held.
Last Session, Cleveland, Ohio, July 22-27, 1950.
Next Meeting, the Ninth to be held, London, England, 1955.

CONSTITUTION

PREAMBLE

For the declaration of its fundamental purposes and the permanent guidance and control of its activities, the body does adopt the following as its Constitution, to wit:

ARTICLE I. Name

The name of this body is the Baptist State Convention of North Carolina.

ARTICLE II. Purposes

The object of this Convention shall be to promote missions, education, social service, the distribution of the Bible and sound religious literature, and to co-operate with the work of the Southern Baptist Convention.

ARTICLE III. Composition

The Convention shall be composed of (1) two messengers from each co-operating church, and one additional messenger from each church for every hundred members or major fraction thereof, beyond the first one hundred members; provided, that no church shall be entitled to more than ten messengers. No one shall be a messenger who is not a member of a church co-operating with the Convention, and messengers must be duly elected by their churches, a co-operating church shall be one that supports any object of the Convention; and (2) the officers of the Convention, the members of the General Board, the editor of the *Biblical Recorder,* and the President of the Woman's Missionary Union.

ARTICLE IV. Meetings

The Convention shall convene annually on Tuesday after the second Sunday in November. In case of emergency the General Board is empowered to change the time or place of meeting, cancel the sessions of the Convention, or call a special meeting by a vote of two-thirds of the members present when the vote is taken.

ARTICLE V. Officers

The officers of the Convention shall be a President, a First Vice-President a Second Vice-President, a Third Vice-President, a Recording Secretary, a Statistical Secretary, a General Secretary, a Treasurer who at the discretion of the Convention may be the General Secretary and three Trustees. The terms of the President and Vice-Presidents shall commence at the conclusion of the annual session at which they are elected and continue until the close of the next annual session of the Convention. The terms of all other officers shall begin on January 1, following their election,

and shall end December 31, following the election of their successors, unless sooner terminated. The President or Vice-Presidents may not be elected for more than two consecutive terms. *All officers shall be elected on the second day of the annual Convention.** *A vacancy in any of the above mentioned offices, except that of President, occurring between sessions of the Convention may be filled by the General Board; such vacancies in the presidency shall be filled by the Vice-President succeeding to the office in order of their rank.*

ARTICLE VI. Trustees of the Convention

The Convention shall have three trustees who shall serve for one year and shall hold title to the property of the Convention and convey and use the same as directed by the Convention or its General Board. They shall execute obligations only in behalf of and as ordered by the Convention. They shall have the powers granted to trustees of religious societies by the laws of the State of North Carolina, but subject always to the limitations imposed by this Constitution and by action of the Convention or its General Board. They shall require the Treasurer of the Convention to give suitable bond, with corporate security and in adequate amount as determined by the General Board, and they shall cause such bonds to be safely kept. Failure on the part of the Treasurer to maintain such a bond in force for as long a period as ten days shall authorize the Trustees to remove him from office.** The Trustees shall make full, detailed reports to the annual sessions of the Convention and at other times if requested by the General Board. They shall safely keep the seal of the Convention and affix it only as authorized by the Convention or its General Board. The seal shall be circular in form and shall bear the words:

"Trustees of the Baptist State Convention of North Carolina, Incorporated 1893.

SEAL."

The Trustees shall keep full minutes of all their meetings and preserve the same in permannet forms. They shall elect their own Chairman and Secretary. Any vacancy occurring in their membership between sessions of the Convention shall be filled by the General Board.

ARTICLE VII. The General Board of the Convention

1. The General Board of the Convention shall consist of the President and the Recording Secretary of the Convention ex officio, and one member from each Co-operative Baptist Association, and one additional member from each association for every twenty thousand members or fraction thereof beyond the first twenty thou-

---

* Constitution in italics amended. Words deleted. See Sec. 49, Page 56.
** Constitution amended. Words deleted. See Sec. 49, Page 56.

sand members; provided, that no association shall be entitled to more than three members, and that no church shall have more than one member serving on the Board.

2. The members of the General Board shall be elected by the Convention after receiving nominations from the committee selected by the Convention for this purpose, and after giving opportunity for nominations from the floor of the Convention. No one who is in the employment for pay of any institution of the Convention shall be eligible for membership on the Board except as ex officio member.

3. The Term of their service shall be four years. As nearly as possible, one-fourth of the total membership shall be elected at each annual session of the Convention.

4. The terms of office of members of the General Board, Trustees and directors of the institution and agencies of the Convention shall begin on January 1, following their election, and shall end December 31, following the election of their successors, unless sooner terminated.

5. Removal of a member from his Association to any other association in North Carolina shall terminate his membership on December 31 following his removal. All vacancies occurring shall be filled at the next session of the Convention.

6. Removal of a member from his association shall terminate his membership on the General Board. Any vacancies occurring may be filled by the Convention, or, between sessions, vacancies occurring may be filled by the General Board.

7. The General Board shall have the power to act for the Convention in the interim between sessions, except as specifically limited by the constitution, and it shall have general supervision of all agencies and institutions fostered and supported by the Convention.

ARTICLE VIII. Agencies of the Convention

SECTION A. Trustees of the Convention's Institutions.

The charter of every institution owned or supported in whole or in part by the Convention shall contain the following provisions:

SUBSECTION 1. The Baptist State Convention of North Carolina shall elect the trustees and directors of said corporation for terms of four years except that the Directors of the Baptist Foundation shall be elected for terms of five years. At the first election by the Convention one-fourth of the board of trustees shall be elected to serve for one year, one-fourth for two years, one-fourth for three years, and the remaining one-fourth for four years. At each subsequent regular annual session of the Convention one-fourth of the Board of Trustees of said corporation shall be elected by the Convention to succeed the members of said Board retiring.

SUBSEC. 2. The trustees shall be responsible to the Convention

for the operation of its institutions in accordance with Baptist principles; full report of all work done and undertaken shall be reported to the Convention; no change of policy shall be made without securing the prior approval of the Convention or its General Board; no program shall be inaugurated which might involve the Convention directly or indirectly in a debt, without securing the prior approval of the Convention.

SUBSEC. 3. The members of the Board of Trustees of said corporation shall be residents of the State of North Carolina and members of churches co-operating with the Convention.

SUBSEC. 4. Removal of a member of a Board of Trustees. If for any reason a member of a Board shall cease to be a member of a church co-operating with the Convention or shall remove his residence from the State, his membership on any Board shall be thereby terminated. Any vacancy on the Board shall be filled by the remaining members until the next regular annual session of the Convention, and the Convention shall at its next regular annual session fill the vacancy for the unexpired term. The Board of Trustees of said corporation by affirmative vote of three-fourths of the entire membership given in regular annual meeting or in a special meeting called for the purpose, shall have the power to remove from office any trustee of such corporation for cause considered sufficient by such Board, but only after reasonable notice to such trustee and opportunity to be heard by the Board. The Convention shall have the right to remove any trustee for cause considered sufficient by the Convention, but only after reasonable notice to such trustee and opportunity for him to be heard by the Convention. Notice of such contemplated action and hearing by the Convention may be given by the Executive Committee of the General Board of the Convention.

SUBSEC. 5. The trustees of the institutions and agencies of the Convention shall be * *elected by the Convention after receiving nominations from* the Committee to Nominate Members of the General Board, Trustees and Directors of the Institutions and Agencies of the Convention. The trustees of all institutions owned and supported by the Convention shall make an annual report to the above committee of all vacancies to be filled.

SEC. B. Council on Christian Education.

The Council shall be composed of the members of the General Board comprising the Christian Education Committee. This Committee, together with the President, Dean, and Chairman of the Trustees of each of the colleges receiving funds from the Convention, the President of the Baptist State Convention, the President of the General Board and the President of the W.M.U. as ex officio members, shall be known as the Council on Christian Education.

* Constitution in italics amended. See Sec. 49, Page 56.

Representatives on the Council from the colleges will not have voting power in the allocation of funds.

No member of the Council who occupies a salaried position with the Convention or its institutions or its auxiliary shall have a vote on appropriations that may be made to the institutions; and all appropriations agreed upon shall be subject to the approval of the General Board. The duties and powers of the Council shall be fixed by the By-Laws of the Convention.

SEC. C. Baptist Foundation.

This agency of the Convention was authorized and organized in 1919, and is incorporated under the Laws of the State of North Carolina. Its directors are elected for five-year terms, one-fifth of the number annually by the Convention. It was organized and is maintained for the purpose of receiving and holding and administering donations of money and property which charitable-minded persons may desire to leave to it from time to time.

ARTICLE IX. Concerning Debts

SECTION A. The General Board shall have authority to borrow money in anticipation of current revenue, provided that any unpaid balance of such borrowing at the end of the current fiscal year shall be provided for in and made a part of the budget for the subsequent fiscal year.

SEC. B. No institution or agency of the Convention shall encumber its property or change its status with respect to the Convention without authority from the Convention. Institutions and agencies of the Convention, subject to the approval of the General Board, shall have authority to borrow money in anticipation of current revenue, provided that any unpaid balance of such borrowing at the end of the current fiscal year shall be provided for in and made a part of the budget for the subsequent current year.

SEC. C. All borrowing by the Convention for its own use, or for its institutions or agencies, or borrowings by any institution or agency of the Convention, the payment of which would require an extension of time beyond the close of the subsequent fiscal year, shall be authorized only on the following terms and conditions:

(1) Notice of any and all contemplated borrowings shall appear in the *Biblical Recorder* in three separate issues in advance of the meeting of the Convention during which it is proposed that action be taken.

(2) Any and all resolutions which propose the borrowing of money shall set forth all pertinent facts and a definite schedule for repayment. They shall be considered by the Committee on Resolutions, or by a special committee, and shall be voted on by the Convention on two separate days while the Convention is in session; and on each day they must receive the votes of at least three-fifths

of the messengers present when the vote is taken, and such vote shall be recorded in the minutes of the Convention.

ARTICLE X. Miscellaneous

SECTION A. The Convention's fiscal year shall close on December 31.

SEC. B. The members of the Boards * *of trustees and directors of the institutions and agencies of the convention* shall be distributed as widely as practicable. The term of office of a trustee who has not resigned, died, become disqualified, or been removed shall not expire until his successor shall have been duly elected and qualified. No individual shall serve on any Board, or institution, who is at the same time holding membership on any other Board or institution. Not more than three members of any Board of any institution or agency supported wholly or in part by the Convention shall be members of the same church.

SEC. C. Individuals, churches and associations, or others desiring the assistance and co-operation of the Baptists of the Convention in any work not already fostered by the Convention shall present such project to the agency under which it should be properly placed. If the agency fails or refuses to approve it, it may be presented to the Convention under miscellaneous business or as a special order.

SEC. D. Neither the Convention, nor any institution or agency, owned or supported in whole or in part by the Convention, shall accept or receive, directly or indirectly, any gift, grant, or aid from the Federal or State governments or any governmental agency, except for definite and full services rendered by the institution or agency and by and with the approval of the Convention or its General Board.

ARTICLE XI. Woman's Missionary Union

The Woman's Missionary Union of North Carolina is recognized as an auxiliary of this Convention whose accomplishments and potentialities in good works are appreciated as being of immeasurable power to our Christian cause.

ARTICLE XII. Amendments

This Constitution may be changed or amended on the second day of any annual session of the Convention by a two-thirds vote of the registered messengers present when the vote is taken provided, that notice of the contemplated change shall have been announced on or before the first day of the Convention.

ARTICLE XIII. Validate

The adoption of this new Constitution shall not invalidate any action validly taken by or in behalf of the Convention or any of its

* Constitution in italics amended. See Sec. 49, Page 56.

institutions or agencies prior to the date this new Constitution becomes effective.

BY-LAWS

The work of the Convention shall be governed by the following by-laws:

ARTICLE I. Duties of Officers of the Convention

SECTION A. The President shall preside over the deliberations of the Convention and discharge such other duties as are imposed upon him by the Convention or as are incumbent on the presiding officer of a deliberative body. He shall in advance of the meeting of the Convention appoint a Committee on Enrollment consisting of nine members, and a Committee on Committees consisting of fifteen members. He may appoint other committees when so directed by the body. In case of his death or incapacity to serve the Vice-Presidents shall succeed him in the order of their rank.

SEC. B. The Recording Secretary shall record and preserve the proceedings of the Convention and shall have the same printed and distributed.

SEC. C. The General Secretary of the Convention shall promote the whole program of the Convention, including Missions, Education and Social Service, and may serve as adviser to all the institutions, agencies and committees of the Convention. He shall work under the direction of and be subject to the authority of the General Board; and shall have administrative supervision of such work as shall be assigned to him by the Convention or its General Board.

SEC. D. * The Treasurer shall receive all funds sent him for the objects of the Convention, make acknowledgment of the same *in the manner as the General Board may determine for the faithful performance of his duties.* The Treasurer shall sign all checks, which shall be countersigned by the General Secretary, or in case the offices of Secretary and Treasurer shall be filled by the same person, then all checks shall be signed by the bonded bookkeeper, or by any other bonded officer or employee at the discretion of the Board, which shall indicate its decision and will by filing formal resolutions with the depository bank; and such checks shall be countersigned by the General Secretary.

He shall forward at least once a month all contributions to their destinations. He shall make an annual report of his receipts and disbursements which shall be published in the minutes of the Convention, and upon retiring from his office, he shall deliver to his successor all money, papers, books and other property belonging thereto.

ARTICLE II. Duties of Committees

The committees of the Convention shall be divided into three categories:

* By-Laws amended. See Sec. 30, Page 51.

SECTION A. Those appointed by the President in advance of the Convention.

SUBSECTION 1. A Committee on Enrollment consisting of nine members whose duties it shall be to provide registration cards for messengers and visitors and have them in a suitable place several hours before the meeting of the Convention. This committee shall make a report to the assembled messengers upon the call of the President, and shall serve as a committee on credentials.

*SUBSEC. 2. A Committee on Committees whose duty it shall be to nominate for election by the Convention the following Committees, and such other Committees as may be assigned to it.

*SEC. B. Those *elected* to report at the session of the Convention by which they are *elected*:

SUBSECTION 1. Committee on Resolutions, consisting of thirteen.

SUBSEC. 2. Committee to report on the General Board's report, consisting of twenty-three.

SUBSEC. 3. Committee on Place and Preacher for the next Convention, consisting of nine.

SEC. C. Those elected to report at the next regular session of the Convention:

SUBSECTON 1. Committee on Order of Business, consisting of nine.

*SUBSEC. 2. Committees to Nominate the Members of the General Board and Trustees and Directors of the Institutions and Agencies of the Convention: This committee shall consist of 15 members, five of whom shall be retained from the previous year's committee. Their term of office shall begin **upon adjournment* of the Convention at which they are elected and shall terminate upon adjournment of the Convention at which their successors are elected. No member shall be eligible to succeed himself after serving two consecutive years. Vacancies occurring shall be filled at the next session of the Convention. Membership on this Committee shall not bar one from election to the General Board or as a Trustee or Director of any agency or institution of this Convention.

The Committee on Committees shall nominate the chairman of Committee.

SUBSEC. 3. Committee on Social Service and Civic Righteousness, consisting of fifteen.

SUBSEC. 4. Historical Commission, consisting of thirteen.

SUBSEC. 5. Committee on Publicity, consisting of five.

SUBSEC. 6. Committee on Memorials, consisting of five.

---

* By-Laws in italics amended. See Sec. 30, Page 51.

ARTICLE III. The General Board

SECTION A. Its Organization.

SUBSECTION. 1. Meetings. The General Board shall meet in regular sessions in January and **July* of each year, and in cases of emergency, at the call of the General Secretary and the President of the Board, or of any five members.

SUBSEC. 2. Officers and Department Heads. At the January meeting of the Board, there shall be elected the following officers who shall serve for one year, and until their successors are elected and qualified; a President, a Vice-President, and a Recording Secretary.

At the same time, the Board shall elect a Comptroller, all department heads, and such other assistants as may from time to time be deemed necessary, and shall fix the compensation of its secretaries and other employees, and all salaried officers of the Convention.

The Comptroller shall be the chief accountant of the Convention. As such, he shall be charged with the responsibility of accounting for all funds of the Convention, including all receipts and disbursements, and shall countersign all checks and make such reports and accounting as the General Board may direct, and perform any other duties which may be assigned to him by the General Board.

SUBSEC. 3. At the January meeting of the General Board the Convention program shall be organized and promoted under the following divisions.

(1) Administration and Promotion.
(2) Missions.
(3) Christian Education.
(4) Social Service.

These four divisions shall be administered and promoted under committees composed of the members of the General Board as indicated.

(1) Administration and promotion shall be under the direct supervision of the General Secretary and the committee from the General Board. The membership of this committee shall include approximately one-half of the members of the General Board remaining after committees 2 and 3 have been made up. This committee will deal with the following phases of the work:

(a) All Convention Properties.
(b) *Biblical Recorder.*
(c) Associational Missionaries.
(d) Brotherhood.
(e) Baptist Foundation.

---

* By-Laws in italics amended. See Sec. 30, Page 51.

(f) Co-operation with Southern Baptist Convention.
(g) Co-operation with Woman's Missionary Union.
(h) Publicity.

(2) Missions Committee shall be made up of approximately one-third of the membership of the General Board with a full-time paid secretary. This committee shall be divided into three sub-committees as follows:

(a) Training Activities:
Sunday School
Training Union
Student Union
Summer Assemblies

(b) Direct Missions:
Aid to Missionary Pastors
Rural Church Programs
Promotion of New Churches
Aid to Silent People
Aid to Displaced Persons
Work in Sanatoriums and Correctional Institutions
Music and Drama
Visual Aids
Work with Other Races

(c) Evangelism

(3) Christian Education. This committee shall be composed of approximately one-fourth of the members of the General Board, with a full time paid secretary. This committee will deal with all matters pertaining to the operation of our Baptist Colleges. The committee, together with the President, Dean, and Chairman of the Board of Trustees of each of the colleges receiving funds from the Convention, with the President of the Baptist State Convention, the President of the General Board, and the President of the W.M.U. as ex officio members, shall be known as the Council on Christian Education, Representatives on the Council from the colleges will not have voting power in the allocation of funds.

The Council on Christian Education in co-operation with the general secretary of the Convention shall nominate, and the General Board shall elect an executive secretary.

(4) Social Service. This committee shall be composed of approximately one-half of the General Board remaining after committees 2 and 3 have been made up. This committee will have supervision of the following phases of our work:

(a) Baptist Hospital
(b) Orphanages
(c) Home for the Aged.

At this same meeting an Executive Committee of eight members shall be elected with the understanding that the four chairmen of the above named committees shall serve on the Executive Committee, and that four other members be elected by the Board.

SUBSEC. 4. The General Board shall present its recommendations to the Convention; and these recommendations shall be printed in the *Biblical Recorder,* together with any pertinent information, two weeks prior to the meeting of the Convention.

SEC. B. Powers and Duties of General Board.

SUBSEC. 1. Charge of Work. The General Board shall have charge and control of all work of the Convention, including Missions, Education, Beneficences, and all other general activities, in the interim between sessions of the Convention, except those activities committed specifically by charter to the Boards of Trustees of its institutions and agencies. It shall have the power to act for the Convention in the interim between sessions of the Convention; and any action taken during the interim shall be binding on the Convention and reported fully to the Convention at its next session. It shall make and approve all appropriations. It shall have no power to contravene any action of the Convention nor to launch any new institution. It may provide for the expansion of any phase of work which its income and resources may make possible. It shall have the responsibility of bringing to the Convention for its Consideration recommendations concerning any phase of the work that is being done or that should be undertaken in order that the Convention may have an over-all picture of the total program of North Carolina Missionary Baptists.

SUBSEC. 2. Reports. The General Board shall make a full report to the Convention of its activities during the year, including the work done by the departments of Missions, Education, and Beneficences and all other general activities. The Board shall have its report printed and ready for distribution at the first session of the Convention, including reports from Educational Institutions, Hospitals, Orphanages, Baptist Foundation, Educational Council, and all other agencies of the Convention.

SUBSEC. 3. Allocation of Funds. The General Board shall recommend to the Convention the percentage of undesignated gifts which each object of the Convention shall receive, both State and Southern Baptist Convention objects.

SUBSEC. 4. Audits. The General Board shall employ a certified public accountant each year to make a complete audit of the books and accounts of the treasurer and bookkeeping departments and report to the General Board and shall have it published in the Minutes of the Convention.

ARTICLE IV. Council on Christian Education

SECTION A. Powers.

In the interim between the meetings of the General Board the Council shall have oversight of the entire program of education in the colleges and schools of the Convention.

SEC. B. Duties. The duties of the Council shall be as follows:

(1) It shall devise ways and means for the proper correlation of the work and programs in the several educational institutions supported by the Convention.

(2) It shall study the needs of the institutions and their ability to meet these needs, and upon the basis of its findings shall recommend to the General Board allocations to the institutions of such funds as may be made available by the Convention or the General Board for Christian education.

(3) It shall formulate and promote plans for increasing the interest in and the support of these institutions and shall make reports in detail to the General Board upon all its work and findings.

SEC. C. Executive Secretary.

The Council on Christian Education in co-operation with the General Board of the Convention shall nominate and the General Board shall elect an Executive Secretary.

SEC. D. Meetings.

The Council shall meet at the call of the Chairman, at least three times during the Convention year; it may meet in special session at the call of the Chairman and Executive Secretary, or any five members.

ARTICLE V. Eligibility for Membership on The General Board and on Boards of Trustees and Directors of Agencies and Institutions of the Convention

Members of the General Board and Trustees and Directors of any agency or institution of the Convention shall be members of Churches co-operating with the Convention.

The Term of office shall begin on January 1 following the meeting of the Convention at which members were elected; and shall end on December 31 following the Convention at which their successors were elected, unless sooner terminated.

In no case shall a member of any board serve a continuous term of more than four years; except the directors of N. C. Baptist Foundation, in which case the continuous term shall not exceed five years.

Any member having just completed a full term of office on any board of this Convention shall not be eligible for election to membership on any other until one year has elapsed.

ARTICLE VI. Convention Procedure

SECTION A. Rules.

The Rules of Order for the Convention shall be those laid down in Kerfoot's "Parliamentary Law," but in cases where the meaning may not be clear the President shall exercise his discretion, subject to appeal to the Convention.

SEC. B. Resolutions.

All resolutions presented to the Convention shall be referred to the Committee on Resolutions, except that by a two-thirds vote of the messengers present on the first or second day of the Convention, the rules may be suspended and a resolution be taken up for immediate consideration.

SEC. C. Recommendations in Reports.

Nothing contained in reports to the Convention shall be construed as an action of the Convention except the recommendations which are definitely listed and adopted by the Convention.

ARTICLE VII. Amendments to By-Laws

The By-Laws may be altered by a majority vote of the messengers present on the first or second day of the Convention.

PROCEEDINGS

PROCEEDINGS

GREENSBORO, NORTH CAROLINA

TUESDAY MORNING, NOV. 10, 1953

1. At the last annual session of the Convention, R. Archie Ellis, Salisbury, was elected President to serve for the ensuing year. Prior to the meeting of this One Hundred Twenty-Third Annual Session, he accepted a call as minister of the First Baptist Church, Columbia, South Carolina. On his leaving the state, Douglas M. Branch, Rocky Mount, First Vice-President, succeeded to the presidency of the Convention.

2. President Branch promptly at 9:30 a.m. on Tuesday, November 10, 1953, called the Convention to order in the beautiful new First Baptist Church of Greensboro and read the following telegram:

Columbia, South Carolina
November 9, 1953

> We pray that God will grant you the greatest session in your noble history. May His presence abide with you in the hours of inspiration and His will dictate your decisions in every deliberation. We praise God for the privilege of laboring with you for His glory in days past and thank Him upon every remembrance of you.
>
> LOIS AND ARCHIE ELLIS

3. It is noted that the Baptists of North Carolina came together in Greensboro for Annual Conventions in the previous years of 1933, 1918, 1906, 1895 and 1888.

4. The Recording Secretary for this Convention was Charles B. Deane, Rockingham, N. C.

5. The President introduced E. L. Williams, Greensboro, Minister of Music, of the host church, who served as Director of Music throughout the sessions. Mesdames Ralph E. Hodgkin served as organist and Elder Penny, T. Moody Stroud and Ralph C. Lake assisted as pianists through the sessions.

The opening hymn was "The Church's One Foundation."

6. The theme of the Convention, "Thy Mission High Fulfilling" served as the inspirational idea throughout the Convention. This theme and the inspired worship periods at the opening of each session led by Olin T. Binkley, Wake Forest, of the faculty of the Southeastern Baptist Theological Seminary, contributed greatly in making this Convention a truly great one.

7. His first worship message centered around these thoughts:

Worship and a Sense of Mission

We are assembled here to worship the living God upon whose mercy we depend and in whose will is our peace. In Christian worship we submit our minds to truth, open our hearts to love, and commit ourselves without any selfish reservation to God's will. The vision of God in Christ brings us to our knees in adoration and draws us to our feet for effective work in church and community.

8. President Branch had previously designated the Committee on Enrollment, namely:

Ronald E. Wall, Greensboro, Chairman; S. C. Ray, Greensboro; Albert S. Hale, High Point; Tom M. Freeman, Burlington; A. L. Parker, Greensboro; T. L. Sasser, Greensboro; Mrs. Stafford Webb, Greensboro; Mrs. Claud B. Bowen, Greensboro; Mrs. Neal Davis, Winston-Salem.

The President now recognized Chairman Wall, who announced that at this opening hour of the Convention, a total of 961 messengers had enrolled as compared with a total of 920 at the same time a year ago. Chairman Wall's motion carried that the messengers now enrolled and all others who may register during the remaining sessions, constitute the Convention for the transactions of the order of business.

9. The next order of business was the consideration of the Order of Business for this Convention. The Committee Chairman, Charles A. Maddry, Durham, submitted the following Order of Business which upon his motion was approved subject to such changes as may be necessary from time to time during the sessions to expedite the Convention's business:

PROGRAM
BAPTIST STATE CONVENTION OF NORTH CAROLINA

One Hundred Twenty-Third Annual Session

Theme: *Thy Mission High Fulfilling*

TUESDAY MORNING, NOVEMBER 10, 1953

9:30 Worship.....Olin T. Binkley, Wake Forest

9:45 Enrollment and Organization
Report of Committee on Enrollment
Report of Committee on Order of Business
Charles A. Maddry, Durham, Chairman
Announcement of Committee Appointments

10:00 Recognition of Visitors and Greensboro Pastors
Introduction of New Pastors
William Harrison Williams, Charlotte

10:10 Music.....Gardner-Webb College

10:15 Report of the General Board
C. C. Warren, Charlotte, President

10:45 *Give of thy wealth . . . all thou spendest Jesus will repay*
North Carolina Baptists' Nine Year Program through the Co-operative Program.....Earle L. Bradley
Message: "The High Mission and Our Wealth"
Merrill D. Moore, Nashville, Tennessee, Director of Promotion and Associate Secretary Executive Committee, Southern Baptist Convention

11:25 Business and Announcements

11:40 Report of *The Biblical Recorder*
J. Glenn Blackburn, Wake Forest
Chairman Board of Directors

11:50 *Tidings of Jesus, redemption and release*
Music.....Gardner-Webb College
Sermon.....Broadus E. Jones, Raleigh
M. L. Banister, Oxford, Alternate
Bendiction

TUESDAY AFTERNOON

Session Theme: *God in whom they live and move is love*

2:30 Worship.....Olin T. Binkley, Wake Forest

2:45 Report of North Carolina Baptist Homes
John T. Wayland, North Wikesboro
Chairman Board of Trustees

3:00 Report of the Committee on Committees

3:05 Report of the Orphanages
Cloyd Philpott, Lexington, Chairman Board of Trustees

3:20 Report of Joint Committee Concerning the Orphanage and the Co-operative Program
I. G. Greer, Chapel Hill, Chairman

3:30 Report of the Baptist Hospital
W. Grady Southern, Winston-Salem
President, Board of Trustees

3:45 Music.....The Wake Forest College Choir
Report on Sunday Schools....L. L. Morgan, Raleigh, Secretary
Address: "A Million More in Fifty-Four"
James L. Sullivan, Secretary, Sunday School Board
Southern Baptist Convention, Nashville, Tenn.
Adjournment

TUESDAY EVENING

Session Theme: *Behold how many thousands*

7:30 Worship.....Olin T. Binkley, Wake Forest

9:45 Reports of Committees, Miscellaneous Business
ness

8:00 Report on Evangelism
Irby B. Jackson, Rutherfordton, Chairman

8:20 Music.....Meredith College Choir

8:25 State Missions—"Fruit from the Field through State Missions".....Directed by E. L. Spivey
Raleigh, Secretary State Missions

Adjournment

WEDNESDAY MORNING, NOVEMBER 11, 1953

Session Theme: *Tell to all the world that God is light*

9:30 Worship.....Olin T. Binkley, Wake Forest

9:45 Reports of Committees, Miscellaneous Business

9:50 Council on Christian Education
Charles E. Parker, New Bern, Chairman

10:00 Reports from the Colleges
Directed by Charles E. Parker, New Bern, and Claude F. Gaddy, Raleigh, Executive Secretary Council on Christian Education
Address.....J. Clyde Turner, Raleigh

10:25 Music.....Campbell College Choir

10:30 American Bible Society.....I. Stuart McElroy, Richmond

10:35 Radio and Visual Education
L. J. Morriss, Raleigh, Chairman; Dupree Jordan, Atlanta, Acting Director Radio and Television Commission of SBC

10:45 *Give of thy sons to speed the message glorious*
The Seminaries.....John W. Kincheloe, Jr., Raleigh
Member Board of Trustees, Southeastern Theological Seminary
Address.....Gaines S. Dobbins, Louisville, Kentucky
Dean of the School of Religious Education, Southern Baptist Theological Seminary

11:15 Music.....Campbell College Choir

11:20 Report of Trustees of the Convention
F. H. Brooks, Smithfield, Chairman

11:30 Report of the Baptist Brotherhood
F. O. Champion, Shelby, President; Horace Easom, Shelby, Executive Secretary
Report of Baptist Foundation
Robert D. Hollemon, Durham, Chairman; Horace Easom, Shelby, Executive Secretary

11:50 The Sunday School Board.....H. Hansel Stembridge
Forest City, Member Sunday School
Address....James L. Sullivan, Nashville, Executive Secretary
Sunday School Board, Southern Baptist Convention
Adjournment

WEDNESDAY AFTERNOON

Session Theme: *Many thousands still are lying bound in the darksome prison house of sin*

2:30 Worship.....Olin T. Binkley, Wake Forest

2:45 The Chaplaincy.....Virgil M. Hailey, Kannapolis, President
N. C. Baptist Chaplain Association
Address.....Ivan L. Bennett, Washington
Chief of Chaplains, U. S. Army

3:10 Music.....Wingate College Girls' Sextette

3:15 Allied Church League
R. M. Hauss, Shelby, Executive Director

3:20 Report of the Committee on Social Service and Civic Righteousness.....L. H. Hollingsworth, Boone, Chairman

3:35 Report of Committee on Religious Liberty
E. McNeill Poteat, Raleigh, Chairman
Address....Glenn L. Archer, Washington, Executive Director, Protestants and Other Americans United for Separation of Church and State

4:00 Election of Officers
Adjournment

WEDNESDAY EVENING

Session Theme: *Proclaim to every people, tongue and nation*

7:30 Worship.....Olin T. Binkley, Wake Forest

7:45 Report of Committee on General Board's Report
Miscellaneous Reports and Business

7:55 Music.....Choir of First Baptist Church, Greensboro

8:00 *Publish glad tidings*
Woman's Missionary Union
Mrs. C. Gordan Maddrey, Ahoskie, President

8:30 Music.....Choir of First Baptist Church, Greensboro

8:35 Foreign Missions.....Eph Whisenhunt, Clayton
Member Foreign Mission Board
Address..Everett Gill, Richmond, Secretary for Latin America
Foreign Mission Board, Southern Baptist Convention
Adjournment

THURSDAY MORNING, NOVEMBER 12, 1953

Session Theme: *Not willing one soul should perish*

9:30 Worship.....Olin T. Binkley, Wake Forest

9:45 Relief and Annuity Board
Henry B. Anderson, Durham, Member Relief and Annuity Board; R. Alton Reed, Dallas, Director Public Relations, Relief and Annuity Board

10:00 Report of Resolutions Committee
Report of Committee to Nominate Members of the General Board and Trustees and Directors of the Institutions and Agencies of the Convention..J. B. Willis, Hamlet, Chairman
Report of Committee on a Department of Church Music
J. Winston Pearce, Durham, Chairman

10:15 Home Mission.....J. Boyce Brooks, Albemarle
Member Home Mission Board
"The Churches and Service Men"
E. L. Ackiss, Atlanta, Field Secretary
Military Personnel Service Home Mission Board
Address.....Courts Redford, Executive Secretary
Home Mission Board, Southern Baptist Convention

11:00 Memorials.....E. B. Denny, Raleigh, Chairman

11:10 Music.....Mars Hill College Touring Choir

11:15 Address.....Frank C. Laubach, "Apostle to the Illiterates"
of World Literacy, Inc., N. Y.
Adjournment

---

10. President Branch released the names of the members to compose the Committee on Committees as follows; Claude U. Broach, Charlotte, Chairman; Joseph G. Miller, Bryson City; G. Carl Lewis, Rockingham; Mrs. Leland Kitchin, Scotland Neck; Fred Allen, Wadesboro; Miss Daphne Boone, Statesville; Mrs. Edgar Joyner, Rocky Mount; W. W. Finlator, Elizabeth City; R. C. Foster, White-

ville; E. W. Price, Jr., Weldon; L. G. Elliott, Roxboro; John H. Knight, Concord; Charles B. Trammel, Burnsville; Ransom Averitt, Winston-Salem; Walter Crissman, High Point.

11. The visitors from without the state of North Carolina were recognized by the President. He next recognized the large group of visitors from North Carolina Baptist Churches.

12. The host pastor, Claud B. Bowen brought greetings on behalf of his church and the pastors and churches in the Greensboro area. The following Greensboro area ministers came forward and identified themselves: Ronald Wall; Troy G. Robbins; J. B. Clifton; W. C. Adkinson; S. L. Riddle; Charlie Pearce; Charles C. Cross Jack Gold; Claude Creason and J. M. Allred.

13. One of the largest groups of new pastors in several years was invited by the President to come forward, introduce themselves and receive a welcome by Wm. Harrison Williams, Charlotte. Those enrolled were:

NEW MINISTERS RECOGNIZED

Beverly Allen Asbury, Zebulon
Raleigh O. Baker, Jr., Charlotte
Homer E. Bradey, Jonesville
Boyce G. Coates, Statesville
Charles C. Coffey, Kannapolis
Maurice P. Garner, Davis
J. C. Glenn, Boone
J. G. Goodwin, Jr., Clyde
J. C. Gwaltney, West Gastonia
J. D. Hillman, Selma
Robert Holmes, Huntersville
L. E. McGowen, Liberty
W. F. Marks, Oakboro
Lester T. Marsh, Mamers
Paul C. Mattox, Oxford
Ernest A. Mehaffey, Shelby
Boyd P. Milburn, Kannapolis
J. C. Mitchell, Clinton
Frank R. Moore, Charlotte
Sidney Oxendine, Rutherfordton
Elmer D. Piper, Mt. Pleasant
Howard S. Price, Rockingham
D. C. Pryor, Elizabeth City
Philip H. Quidley, Wanchese
F. L. Strole, Chadbourn
Billy G. Rivers, Hamlet
R. E. Robbins, Kings Mountain
Wayne E. Scott, Seaboard
L. W. Smith, Shelby
W. Eugene Spears, Jr., Mooresville
V. W. Splawn, Rutherfordton
Burley S. Turner, Waco

14. A mixed choral group from Gardner-Webb College sang, "Mighty Spirit, All Transcending."

15. Casper C. Warren, Charlotte, President of the General Board was recognized and directed attention to the Advance Report of the General Board. He associated himself with General Secretary M. A. Huggins, Raleigh, in giving the high lights of the Advance Report of the General Board.

The recommendations of the General Board which follow were read by President Warren. Upon the reading of each recommendation, General Secretary Huggins gave the pertinent facts. (See Sec. 105, Page .....)

16. After the reading of the foregoing recommendations, President Warren called attention to the fact that these recommendations would be referred together with the complete Advance Report to the Committee to Report on the General Board's Report, with the Convention vote to come when this committee reported.

17. Thereafter General Secretary Huggins called attention to a few of the high lights of the Convention year.

"We are in the second year of the Nine Year Program of Advance adopted by the Convention in 1951.

In 1952 we exceeded the goal by about $60,000.

In 1953 it appears that we shall exceed the goal by $75,000, which means that gifts through the Co-operative Program during 1953 will be about $2,000,000. The goal for 1954 is $2,435,000. The percentage increase in 1954, therefore, over 1953 is larger than the percentage increase in 1953 over 1592. Our efforts must be redoubled in order to reach this larger goal. We are, however, well able to do it.

The goal of $700,000 for our Baptist Hospital is almost in sight. The same can be said for the $1,000,000 for the Wake Forest Expansion Program. The balance needed to reach this last named goal has been promised by the churches, and it is believed that these promises are good. Many churches have found it impossible to send in what they have promised due to building programs in their own churches. Their payments, therefore, have been delayed but we are confident that they will be received.

The Nine Year Program of Advance has kindled the imagination and aroused the enthusiasm of our Baptist people. We go from victory to victory."

RESOLUTION INVOLVING THE BORROWING OF MONEY BY CONVENTION INSTITUTIONS

18. General Secretary Huggins read at this time, the following resolutions as Recommendation 13, for borrowing by the Convention and its institutions in accordance with Article IX of the Constitution:

I. RESOLUTION IN RE BORROWING BY WAKE FOREST COLLEGE

WHEREAS, the board of Trustees of Wake Forest College find it wise, expedient and necessary to borrow an amount of money sufficient to aid in the construction of dormitories and faculty apartments on the new Wake Forest campus at Winston-Salem, and

WHEREAS, the said trustees believe that the said amount can be liquidated, including both principal and interest, from

rents received from the use of the dormitories and apartments, and from other available funds, including donations and pledges,

NOW, THEREFORE, BE IT RESOLVED by the Baptist State Convention of North Carolina, in session in the City of Greensboro, November 10 to 12, 1953:

1. That the Board of Trustees of Wake Forest College be empowered to borrow an amount, the principal sum not to exceed three million dollars and not to exceed 50 per cent of the construction cost of said dormitories and faculty apartments, this sum, together with interest, to be repaid over a period not to exceed twenty years, from funds to be received from said dormitories and apartments and other available funds, including donations and pledges;

2. That said Board of Trustees of Wake Forest College is hereby authorized, empowered and directed to execute or cause to be executed in its name and on its behalf by its authorized officers a note or notes and/or bond or bonds, and any renewal or renewals thereof evidencing the indebtedness authorized by these resolutions; provided that the trustees of Wake Forest College shall not encumber any of the properties presently owned by the Trustees of Wake Forest College, except that specific property, or properties, on which said dormitories and faculty apartments are constructed and/or to be constructed, and such approaches and/or driveways as are necessary for the entrance to and the exit from said buildings;

3. That the indebtedness incurred by Wake Forest College by reason of these resolutions shall not be deemed or held to be or construed to be as an indebtedness or obligation of the Baptist State Convention of North Carolina.

II. RESOLUTION IN RE STUDENT CENTER AT NORTH CAROLINA STATE COLLEGE

WHEREAS there has for many years existed a need for a Student Center located near North Carolina State College in the City of Raleigh, and

WHEREAS a site together with a suitable building thereon has become available, and

WHEREAS it is believed by the General Board that an opportunity to purchase said site and building may not present itself again, and

WHEREAS it is believed that the purchase and financing of said property can be provided for in the State Mission budget during the period 1954-1957,

NOW, THEREFORE, BE IT RESOLVED by the Baptist State

Convention in session in the City of Greensboro, North Carolina, November 10-12, 1953:

1. That the General Board be authorized, empowered, and instructed to purchase said property at a price not to exceed $45,000.00;

2. That for said purchase a loan be secured in that amount at the lowest rate of interest obtainable, the sum, both principal and interest, to be repaid in annual installments during each of the years 1954-1958;

3. That the repayment of said loan, together with interest thereon, be made a preferred item in the State Mission budget during each of these years;

4. That the Trustees of the Baptist State Convention of North Carolina be instructed to execute note, or notes, covering said loan referred to above, and that they take title to the property;

5. That for the payment of the loan the Baptist State Convention herein pledge its full faith and credit.

III. RESOLUTION FOR CONVENTION IN RE BORROWING BY MARS HILL COLLEGE

WHEREAS certain friends of Mars Hill College have promised to make the college a gift of $250,000.00 for the erection of a library building provided the trustees and other friends of the college give an equal amount for the erection of a dormitory for young men, and

WHEREAS the trustees of the college have devised a plan to meet this challenge, and

WHEREAS arrangements have been made by the said trustees to borrow the $250,000.00 at an interest rate of 4 per cent to be used in the construction of said dormitory, and

WHEREAS the trustees of Mars Hill College have perfected a plan for raising the $250,000.00 referred to herein.

NOW, THEREFORE, BE IT RESOLVED by the Baptist State Convention of North Carolina, in session in the City of Greensboro November 10-12, 1953:

1. That the Board of Trustees of Mars Hill College be empowered to borrow an amount the principal sum not to exceed $250,000.00, this sum together with interest to be repaid over a period not to exceed five years.

2. That said college be and it is hereby authorized and empowered to execute, or cause to be executed in its name and on its behalf by its authorized officers, a note or notes and any renewal or renewals thereof evidencing the indebtedness authorized by these resolutions; provided that the trus-

tees of Mars Hill College shall not encumber any of the properties presently owned by the college.

3. That the indebtedness incuured by Mars Hill College by reason of these resolutions shall not be deemed or held to be in any respect as an indebtedness or obligation of the Baptist State Convention of North Carolina.

IV. RESOLUTION IN RE BORROWING BY CAMPBELL COLLEGE

WHEREAS, the Board of Trustees of Campbell College finds it necessary, in order for such institution to properly carry on its work, to borrow $200,000 to be used for the purpose of constructing a dormitory, or dormitories; and

WHEREAS, it is the opinion of the Board of Trustees that the principal amount of such loan, together with the interest thereon, can be liquidated over a period of years from the rents to be received from the use of such dormitory or dormitories, and

WHEREAS, said Board of Trustees has an opportunity to obtain a loan in this amount at a low interest rate.

NOW, THEREFORE, BE IT RESOLVED by the Baptist State Convention of North Carolina, in session in the City of Greensboro, North Carolina, November 10-12, 1953:

1. That the Board of Trustees of Campbell College be and it is hereby authorized and empowered to borrow an amount not to exceed $200,000 to be used for the purpose of constructing a dormitory, or dormitories, at such institution;

2. That the sum so borrowed, together with the interest thereon, shall be repaid over a period not in excess of forty years, the payments of principal and interest to be made in approximately equal annual installments;

3. That said Board of Trustees be and it is hereby authorized and empowered to execute, or cause to be executed in the name of Campbell College and on its behalf by its authorized officers, general obligation notes or bonds of the college evidencing the indebtedness incurred under the authority of this resolution, and also to execute, or cause to be executed in the name of Campbell College and on its behalf by its authorized officers, a mortgage upon the land upon which such dormitory or dormitories shall be erected, together with the approaches thereto; provided, however, that such mortgages shall not in any way encumber any other property presently owned by Campbell College;

4. That no part of the indebtedness incurred by Campbell College by reason of this resolution shall be deemed or held to be in any respect an indebtedness or obligation of the Baptist State Convention of North Carolina, and neither the Baptist State Convention of North Carolina, nor its General Board

shall assume any responsibility whatever for the repayment of such loan or any interest thereon.

V. RESOLUTION IN RE BORROWING MONEY FOR NEW HEADQUARTERS BUILDING

WHEREAS the General Board feels that the time has come to acquire a site in the City of Raleigh, North Carolina, for a new headquarters building, and to begin construction thereon of said building in 1954 if possible, and

WHEREAS a site, ideally located, has become available which apparently is sufficient to meet the needs of the Convention for perhaps fifty years, and

WHEREAS the General Board, acting upon the authority granted by the Convention, has secured an option on the Boylan-Pierce property located at the southwest corner of Hillsboro and South Dawson Streets in Raleigh, at a purchase price not to exceed $127,000, and has paid $7,500 to secure said option, which will expire on November 30, 1953.

NOW, THEREFORE, BE IT RESOLVED by the Baptist State Convention of North Carolina, in session in the City of Greensboro, North Carolina, on November 10-12, 1953,

1. That the General Board be empowered and instructed to purchase said site at said purchase price and to begin construction of a new headquarters building on said property during the year 1954,

2. That in order to finance the said purchase and construction, the General Board be empowered and instructed to secure a loan in the total aggregate amount not to exceed $475,000.00 at the best interest rate obtainable; the said loan together with interest to be paid in annual installments during the period ending not later than December 31, 1960,

3. That for the repayment of this loan the following items of income be pledged:

(1) The proceeds from the sale of the three buildings, one in Charlotte and two in Raleigh, now owned by the Convention,

(2) The net income derived from rents on said new headquarters building and any and all other buildings.

(3) Other income which may be available from the total income of the Convention which is not allocated to the institutions of the Convention.

4. That the Trustees of the Baptist State Convention of North Carolina, Inc., be authorized and instructed to take title to the property herein authorized to be purchased, and to execute such note or notes, and such mortgages, deeds of trust, or other legal instruments necessary and proper to evidence and secure the loan herein authorized.

5. That for the full and prompt payment of any loan made under the provisions of this resolution the Convention pledge its full faith and credit.

---

19. General Secretary Huggins in closing, introduced Leon T. Spencer, Raleigh, the newly named Comptroller of the Convention. Comptroller Spencer had previously distributed an informative financial statement giving sources of income, allocations and a general summary of the financial condition of the Convention.

20. Earle L. Bradley, Raleigh, Secretary of Promotion, brought a forceful message on the topic, "North Carolina Baptists' Nine Year Program through the Co-operative Program." He was followed by Merrill D. Moore, Nashville, Tennessee, who used as his theme, "The High Mission and Our Wealth."

Song: "Love Divine, All Love Excelling."

21. President Branch at this moment spoke for himself, and in behalf of the Convention messengers and visitors, words of admiration for the lovely new sanctuary and modern church plant in which the Convention is meeting. In responding, the host pastor, Claud B. Bowen, briefly unfolded the story of the vision for a new church that came years ago to the membership of the First Baptist Church of Greensboro, under the ministry of J. Clyde Turner; and how through the years since and during his own ministry, the loyalty and sacrifice of the church membership had made possible this great church home.

22. Claude U. Broach, Chairman of the Committee on Committees submitted at this time and at other periods during sessions of the Convention, various committees and upon his motion, each committee was approved by the Convention as submitted.

COMMITTEES TO REPORT DURING THE 1953 CONVENTION

Committee to Report on Report of the General Board

Clyde E. Baucom, Chairman, Wilson

G. Woodrow Bullard, Raleigh
Mrs. Earl James, Elkin
John T. Wayland, North Wilkesboro
J. Boyce Brooks, Albemarle
B. R. Penland, Burnsville
C. D. Bessinger, Asheville
Ray L. Cumbee, Longhurst
Eph Whisenhunt, Clayton
T. L. Cashwell, Gastonia
Paul D. Early, Red Springs
Ralph A. Herring, Winston-Salem
J. Clyde Turner, Raleigh
Grover H. Jones, High Point
E. N. Johnson, Wagram
R. K. Benfield, Hickory
C. O. Milford, Charlotte
Mack M. Goss, Hendersonville
Mrs. J. T. Joyner, Jr., Winston-Salem
Mrs. Stafford R. Webb, Greensboro
Randolph L. Gregory, Wilmington
J. R. Morgan, Waynesville
Coit R. Troutman, Jr., Charlotte

Committee on Resolutions

John E. Lawrence, Chairman, Wilmington

R. W. Kicklighter, Elizabeth City
T. C. Williams, Jr., Yanceyville
W. D. Morris, Scotland Neck
F. Eugene Deese, Ellerbe
Walter E. Sanders, Wingate
J. Clyde Yates, Charlotte
D. Swan Haworth, Lumberton
E. L. Davis, Winston-Salem
W. T. Hendrix, Kannapolis
H. H. Stembridge, Forest City
Mrs. A. L. Parker, Greensboro
Mrs. J. Winston Pearce, Durham

Committees to Report During 1954 Convention

Committee on Order of Business

John W. Kincheloe, Jr., Chairman, Raleigh

C. C. Burris, Wingate
Miss Ruth Provence, Raleigh
Miss Katie Ruth Grayson, High Point
E. G. Conklin, Williamston
W. Wilbur Hutchins, Sanford
Donald Keyser, Hallsboro
Lowell F. Sodeman, Mars Hill
Walter Long, Belmont

Committee to Nominate Members of the General Board and Trustees and Directors of Institutions and Agencies of the Convention

E. N. Gardner, Chairman, Laurinburg

O. M. Mull, Shelby
Vernon Taylor, Elkin
W. P. Milne, Ahoskie
Mrs. R. H. Pope, Enfield
Donald G. Myers, Reidsville
Bryon Scott, Rocky Mount
C. A. Francis, Monroe
Carey P. Herring, Fairmont
Jason D. Ross, Valdese
Irving Carlyle, Winston-Salem
Horace L. Smith, Canton
Marshall White-Hurst, Roanoke Rapids
Tom M. Freeman, Burlington
Miss Betty Brewer, Greensboro

Committee on Social Service and Civic Righteousness

R. Carrington Paulette, Chairman, Mount Airy

E. G. Altland, Suit
C. Gordon Maddrey, Ahoskie
Harry D. Wood, Jr., Leaksville
John W. Beam, Morganton
Clarence E. Godwin, Winston-Salem
James L. Collier, Whiteville
John Farrar, Boiling Springs
Gilmer J. Beck, Roxboro
Thurman B. Stone, Concord
J. O. Young, Bakersville
W. W. Hill, Greensboro
Crate R. Jones, Rockingham
Mrs. E. B. Beasley, Fountain
Mrs. R. B. Wilkins, Durham

Committee on Place and Preacher—1955 Convention

V. Ward Barr, Chairman, Gastonia

John W. Lambert, Chadbourn
Robert L. Franklin, Wilkesboro
E. R. Echerd, Charlotte
Wayne A. Slaton, Spruce Pine
R. N. Carroll, Edenton
H. Fletcher Lambert, Leaksville
J. Roy Clifford, Lexington
Calvin S. Knight, Roxboro

Historical Commission

Willis G. Briggs, Chairman, Raleigh

W. A. Mitchener, Oxford
G. W. Paschal, Wake Forest
Mrs. E. T. Crittenden, Wake Forest
L. E. M. Freeman, Raleigh
Miss Carrie Broughton, Raleigh
Garland A. Hendricks, Wake Forest
J. E. Ayscue, Buies Creek
Miss Louise McMillan, Winston-Salem
J. L. Jenkins, Boiling Springs
Miss Mary Lynch Johnson, Raleigh
John A. McLeod, Mars Hill
Clarence Poe, Raleigh

Committee on Publicity

Marse Grant, Chairman, Thomasville

L. L. Carpenter, Raleigh
Santford Martin, Winston-Salem
Tom Lassiter, Smithfield
Arch M. McMillan, Wagram

Committee on Religious Liberty

E. McNeill Poteat, Chairman, Raleigh

Richard T. Howerton, Lincolnton
J. Roy Clifford, Lexington
B. Tartt Bell, Greensboro
John McCready, Morganton
S. L. Stealey, Wake Forest
W. W. Finlator, Elizabeth City
Claude U. Broach, Charlotte
John H. Knight, Concord

Committee on Memorials

Charles E. Maddry, Chairman, Hillsboro

R. N. Simms, Sr., Raleigh
Eugene Olive, Winston-Salem
Louis S. Gaines, Fayetteville
R. E. Hardaway, Greenville

Special Music Committee

(See Sec. 96, Page 83.)

J. Winston Pearce, Durham, Chairman
J. Gray Murray, Cary
Harry Cooper, Raleigh
J. O. Stroud, Lenoir
Mrs. Owen F. Herring, Wake Forest

Committee on Biblical Recorder and Charity and Children

With reference to Recommendation No. 12 of the General Board's report, concerning a committee to "study the possibilities for a working arrangement between the *Biblical Recorder* and the *Charity and Children,*" this committee to consist of "nine, three from the General Board, three from the Board of Directors of the *Biblical Recorder,* and three from the Board of Trustees of the Baptist Orphanage of North Carolina."

Your committee suggests that the presidents, or chairmen, of these boards be authorized to name their three representatives as soon as

possible after January 1, 1954, and that these nine representatives meet on the call of the president of this Convention to be organized and undertake their assignment in behalf of this Convention.

Committee on Allied Church League

Henry B. Anderson, Durham
M. L. Banister, Oxford
Gaither M. Beam, Louisburg
M. W. Blanton, Bakersville
D. M. Branch, Rocky Mount
C. E. Brisson, Cerro Gordo
J. Boyce Brooks, Albemarle
H. P. Browning, Bryson City
Jennings Bryson, Sylva
Leslie H. Campbell, Buies Creek
L. L. Carpenter, Raleigh
W. B. Carr, Durham
Harry B. Caldwell, Greensboro
Mrs. T. L. Cashwell, Gastonia
M. W. Chapman, Franklin
Walter Crissman, High Point
C. W. Duling, Hertford
C. B. Deane, Rockingham
Wendell G. Davis, Statesville
Egbert Davis, Winston-Salem
J. H. Early, Winston-Salem
H. L. Ferguson, Charlotte
W. W. Finlator, Elizabeth City
Tom M. Freeman, Burlington
Marse Grant, Thomasville
A. W. Greenlaw, Warsaw
James M. Hayes, Winston-Salem
Carl Hemphill, Morganton
L. L. Hatfield, Hickory
M. A. Huggins, Raleigh
Ira Hodges, Banner Elk
H. O. Hearn, Tryon
Ottis J. Hagler, Carthage
Carey P. Herring, Fairmont
W. W. Hutchins, Sanford
John Idol, Purlear
Grover H. Jones, High Point
J. M. Johnson, Walnut Cove
M. H. Kendall, Mars Hill
A. W. Kincaid, Kings Mountain
Marvin Leatherman, Lincolnton
J. Alton Morris, Murphy
O. D. Moore, Salisbury
LeRoy Martin, Raleigh
W. E. Matthews, Laurinburg
C. Gordon Maddrey, Ahoskie
L. A. Martin, Lexington
J. C. Mitchell, Clinton
J. L. Orr, Robbinsville
M. O. Owens, Jr., Lenoir
John A. Oates, Fayetteville
J. G. Pritchard, Windsor
R. E. Price, Rutherford
H. A. Privette, Concord
Gerald C. Primm, Raleigh
Charles E. Parker, New Bern
Lee Pridgen, Raleigh
Clayton Pope, Wadesboro
W. F. Sinclair, Henderson
Frank Smith, Canton
Nane Starnes, Asheville
E. F. Sullivan, Hickory
C. B. Trammel, Burnsville
T. D. Tolar, Southport
Ben B. Ussery, Troy
T. W. Williams, Mount Olive
T. C. Williams, Yanceyville
Thomas E. West, Marion

Committee on Evangelism

G. W. Bullard, Chairman, Raleigh

Association, Name, Address

Alexander—Homer L. Good, Stony Point
Alleghany—Jack W. Byrd, Sparta
Anson—J. C. Meigs, Polkton
Ashe—M. D. Hart, West Jefferson

Atlantic—Charles E. Parker, New Bern
Avery—Mack Hodge, Bakersville
Beulah—
Bladen—A. D. Frazier, Elizabethtown
Blue Ridge—B. M. Strickland, Marion
Brunswick—H. L. Register, Ash
Brier Creek—
Brushy Mountain—Glenn Huffman, Wilbar
Buncombe—W. B. Sprinkle, Asheville
Cabarrus—Geo. H. Cook, Midland
Caldwell—T. L. Cashwell, Jr., Lenoir
Carolina—Ralph Banning, Horse Shoe
Catawba River—Ralph R. Hensley, Rt. 3, Morganton
Chowan—
Columbus—Woodrow Jolly, Whiteville
Dan Valley—John H. Reinert, Draper
Dock—
Eastern—Paul Mull, Warsaw
Elkin—W. C. Guth, Elkin
Flat River—R. Oren Bradley, Stovall
French Broad—David B. Roberts, Marshall
Gaston County—Wilson W. Padgett, McAdenville
Green River—C. C. Matheny, Rutherfordton
Haywood—J. Doyle Miller, Canton
Johnston—P. E. Jones, Garner
Kings Mountain—Gordon Weekley, Kings Mountain
Liberty—H. H. Carlton, Lexington
Little River—G. Scott Turner, Lillington
Macon—Arvil Swafford, Franklin
Mecklenburg—C. C. Warren, First Church, Charlotte
Mitchell—Bruce Buchanan, Clarissa
Montgomery—W. L. Pitts, Mount Gilead
Mount Zion—
New Found—Howard H. Mann, Candler
Neuse—C. H. Trueblood, Seven Springs
New South River—Lloyd Barker, Fayetteville
Pee Dee—A. L. McGee, Cordova
Piedmont—Neil J. Armstrong, High Point
Pilot Mountain—R. E. Adams, Winston-Salem
Raleigh—
Randolph—J. C. Dunevant, Franklinville
Roanoke—R. E. Ferguson, Robersonville
Robeson—Paul D. Early, Red Springs
Rowan—O. D. Moore, Salisbury
Sandy Creek—
Sandy Run—Fred Mauney, Forest City
South Sandy Creek—Ottis J. Hagler, Carthage
South Fork—R. Knolan Benfield, Hickory
South Mountain—A. V. Ledford, Icard

South Yadkin—T. L. McSwain, Statesville
Stanly—Paul Hopkins, New London
Stone Mountain—
Stony Fork—W. H. Byerly, Lenoir
Surry—
Tar River—Garland Foushee, Henderson
Three Forks—C. O. Vance, Vilas
Tennessee River—John Freeman, Almond
Transylvania—J. T. Neal, Penrose
Tuckaseigee—F. P. Blankenship, Sylva
Union—Vernon Helms, Monroe
West Chowan—J. M. Duncan, Murfreesboro
West Liberty—Edward Altland, Suit
Western North Carolina—W. A. Cloer, Hayesville
Wilmington—E. W. Pate, Wilmington
Yadkin—W. H. Poindexter, Boonville
Yancey—R. A. Pate, Micaville
Yates—Charles F. Smith, Durham

23. J. Glenn Blackburn, Wake Forest, as Chairman and in behalf of the Directors of the *Biblical Recorder,* Inc., read the report in support of the *Biblical Recorder* and presented Editor Levy L. Carpenter, Raleigh, who spoke to the report and introduced C. W. Bazemore, assistant to the editor. Thereafter the following report was approved subject to the action of the Committee to Report on the General Board Report concerning the recommendation included in the report.

IX. REPORT OF THE DIRECTORS OF BIBLICAL RECORDER INC.

J. Glenn Blackburn, *Chairman*
J. A. Ellis, *Vice-Chairman*

The Directors of *Biblical Recorder, Incorporated,* are pleased to present herewith to the Baptist State Convention of North Carolina their report for the year ended September 30, 1953.

We are glad to report a very encouraging increase in circulation during the past twelve months. The net gain during the twelve-month period, ended September 30, 1952, was 4,878; and the end is not yet. There has been an encouraging increase over a period of years and our goal is to reach a circulation of at least 60,000 by the meeting of the Southern Baptist Convention in June, 1954.

We appreciate the loyalty and faithful work of pastors, denominational workers, *Recorder* representatives in the churches, and other church leaders in getting the *Recorder* into the homes of the people and we urge the continued support of all of them in this important task.

CIRCULATION STATEMENT AS OF OCTOBER 17, 1953

Club subscriptions @ $2.00	19,797
Every-family subscriptions @ $1.50	32,799
Pastors and associational missionaries	1,923
Hospitals, libraries, Seminary students from N. C., state secretaries, foreign missionaries	510
Individual subscriptions @ $2.50	635
Complimentaries (exchanges, advertising, etc.)	222
Total circulation	55,886
Churches having either club or every-family plan	1,477

Biblical Recorder, Incorporated
Raleigh, North Carolina

STATEMENT OF PROFIT AND LOSS
12 Months Ended September 30, 1953

REVENUE			
From Circulation		$115,127.40	
From Advertising		19,582.65	
From Sale of Cuts		1,228.97	
From Miscellaneous Sources		53.31	
TOTAL REVENUE			$135,992.33
EXPENSES			
Advertising Cuts		$ 2,047.39	
Miscellaneous Advertising Expenses		51.11	
Addressograph-Multigraph Expense		435.93	
Social Security Taxes		279.22	
Insurance		77.61	
Minister's Retirement		200.00	
Office Supplies and Expense		800.82	
Print Paper		36,180.81	
Printing Contract		55,927.65	
Postage		5,264.03	
Rent		1,440.00	
Retirement Annuity		1,006.10	
Salaries		30,036.00	
Telephone		413.20	
Travel—Editor	$ 811.72		
Assistant	1,384.19		
Directors	343.96	2,539.87	
Depreciation of Fixed Assets		447.45	
Miscellaneous Expense		879.93	
TOTAL EXPENSES			138,027.12
NET LOSS FOR THE PERIOD			$ 2,034.79

"Here we show the revenue and expense on the accrual basis for the twelve months indicated. Total revenue for the period was $135,992.33 and expenses $138,027.12. These result in a net loss for the year of $2,034.79 as compared with a loss of $6,468.78 for last year.

"The total revenue this year increased $15,391.17, while expenses increased $10,957.18 over last year. The principal expense items which showed an increase over last year were as follows:

Expense	Amount of Increase
Printing Contract	$5,062.53
Print Paper	3,356.94
Salaries	1,537.30

"Based on an average subscription of 53,672, the following tabulation shows the per subscription cost of the *Recorder*:

Expenses	Amount	Cost Per Subscription
Print Paper	$ 36,180.81	$ .67
Printing Contract	55,927.65	1.04
Salaries	30,036.00	.56
Other Expenses	15,882.66	.30
Total Costs	$138,027.12	$2.57

"We found the books in balance and excellently kept. Trial balances and financial and operating statements are being regularly prepared.

"Our examination did not disclose any evidence of irregularities and we believe the funds have been carefully and honestly handled and all accounted for.

"We hereby certify that, we have audited the books and records of the *Biblical Recorder, Incorporated,* Raleigh, North Carolina, as of September 30, 1953, and prepared the within statements. In our opinion the correct financial condition of the business is shown, together with the result of operations for the twelve months ended at that time."—A. T. Allen & Co., Auditors.

We are pleased with the financial condition of the *Recorder* although there has been a slight loss in operating expenses during our fiscal year ended September 30. The net loss for the year was only $2,034.79 as compared with a loss of $6,468.74 the preceding year. This loss was due mainly to the increased costs of print paper and printing, items over which we have no control. Therefore, we are not asking for any increase in the supplement from the Convention, for we believe that with the same plan and amount as was granted for the year ended September 30, we can come out in the black one year from now. The recommendation to the Convention for financial support for every-family subscriptions and for complimentary subscriptions to pastors, foreign missionaries, etc., is written exactly as it was last year.

At our request the auditors made a study of the per subscription cost of the *Recorder*, the result of which shows that the average cost to us of every subscription sent out is $2.57 per year. According to present subscription rates we receive only $2.00 per year for subscriptions with the exception of a few individuals,

for which we receive $2.50 per year. Under these conditions it is obvious that the paper cannot be self-sustaining unless we have enough advertising and assistance from the Convention to make up the difference.

C. W. Bazemore, assistant to the Editor, has visited practically every area of the State in the past year, working in local churches and associations in promoting the *Recorder*. His activities have included: speaking at 37 annual associational meetings; preaching in 61 worship services; working in several schools for deacons, study courses and schools of missions; a number of dedication and home-coming day services and baccalaureate sermons; speaking at associational Sunday school and Training Union mass meetings; preaching in three revival meetings; speaking to Brotherhood groups and at Pastors' Conferences; and numerous other Baptist gatherings. He has attended the Conventions, worked closely with pastors, associational missionaries and church leaders in promoting the *Recorder,* and has made visits to over 150 local churches in the interest of the *Recorder* and our Baptist program.

In addition to his editorial and administrative duties in the office, the Editor has filled engagements during the year in numerous churches, attended 21 or more associational meetings, directed two Bible-teaching clinics, assisted in two revival meetings, attended several conventions and conferences, including annual meetings of both State and Southern Convention, Southern Baptist editors, and the Associated Church Press. He taught a course during Sunday School Week at Mars Hill College, and gave the opening convocation address at Southeastern Baptist Theological Seminary.

We express our sincere appreciation for the able leadership of our Editor and his faithful work in promoting the *Recorder.* Under his guidance the members of the staff are doing efficient work and rendering effective services to our churches and the denomination. We heartily commend them to you for your support in your prayers, your counsel, and your efforts to increase the quality and extent of service of our Baptist journal. It is our hope that increasingly this paper will serve to enlighten our people concerning all the causes we support and give to us vigorous leadership in thought and work.

Recommendations

1. We recommend that the Convention again express its approval of the Every-family plan for securing subscriptions to the *Recorder,* and that all pastors and other church leaders be urged to promote and support this plan in an effort to place the paper in every Baptist home in North Carolina.

2. We recommend that the treasurer of the Convention be authorized and empowered to pay to the *Biblical Recorder* $1,900 per month for the year 1954 to provide a supplement of fifty cents for each every-family subscription; and that $400 per month be paid to the *Recorder* as compensation for sending the paper com-

plimentary to North Carolina Baptist pastors, foreign missionaries, and Seminary students from North Carolina, and to hospitals and libraries in the State. This amount of money is necessary so that we may keep the every-family subscription rate at $1.50 per year and thus encourage the churches to adopt this plan, and so that we may be able to send the paper complimentary to the groups mentioned above. This is the same policy which has been followed for several years.

Respectfully submitted,
J. Glenn Blackburn, *Chairman*
Aubrey S. Tomlinson, *Secretary*

24. The Convention heard the chorus from Gardner-Webb College sing: "To My Shepherd's Hand Divine."

25. The annual Convention sermon was delivered by Broadus E. Jones, Raleigh. The theme of his message was, "What Has the Church to Offer?" He pointed out "That the three-fold answer to this question was, a philosophy of life, a way of life, and the power of life through a personal experience of God." "Christianity," he said, "is a way of thinking, a way of living, and the power for living through a vital experience of God." He concluded the message with a challenge to Christian people to accept and practice "what the church has to offer." The scripture lesson came from John 3:1-10 and was read by M. L. Banister, Oxford, Alternate.

26. The morning session closed following prayer by Broadus E. Jones.

TUESDAY AFTERNOON SESSION

27. This afternoon session began with the singing of, "How Firm a Foundation."

28. The special worship service followed. At this session Olin T. Binkley spoke about *"Worship and a Mood of Faith."*

Worship strengthens the conviction that God really cares for man, that he came in Jesus Christ to visit and to redeem his people, and that he is creatively and redemptively at work in human society.

Faith is more than the assent of the mind to truth. It is the personal trust in God. The man of faith believes that God is, but he also affirms, "Thou art my God" and declares, "I belong to thee. I love thee. I will serve thee as long as I live." This mood of faith is at the heart of Christian worship and service.

29. North Carolina Baptist Homes was the next order considered. The report (see Sec. 112, Page 153) was read by John T. Wayland, North Wilkesboro, Chairman of the Board of Trustees and upon his motion to adopt, James M. Hayes, Superintendent, discussed the report. Of special interest was the purchase and the prospective opening of a branch home at Albemarle. Thereafter the report was adopted.

30. A Committee composed of R. C. Paulette, R. E. Adams and Charles E. Parker, was named by the General Board to make recommendations involving changes in the By-Laws and Constitution of the Convention. Chairman Paulette was recognized and reported the following suggested changes in the By-Laws and upon his motion each of the following Articles were amended:

Article I—Sec. D. In the first sentence delete the words "once a month" in reference to requiring the Treasurer to acknowledge receipts in the *Biblical Recorder*. The sentence will then read. "The Treasurer shall receive all funds sent him for the objects of the Convention, make acknowledgement of the same in the manner as the General Board may determine for the faithful performance of his duties."

Article II—Sec. C—Subsec. 2. In the second sentence substitute for the word "at" the words "upon adjournment of" making this sentence read as follows: "Their term of office shall begin upon adjournment of the Convention which their successors are elected."

Article III—Sec. A—Subsec. 1. Change the word "June" to "July" making the subsection read as follows: "Meetings. The General Board shall meet in regular sessions in January and July of each year, and in cases of emergency, at the call of the General Secretary and President of the Board, or any five members."

31. Chairman Paulette then gave notice, on behalf of the Committee on Constitutional Changes, of the following proposed changes in the Constitution:

In Article V. Officers. Delete the sentences reading, "The terms of all officers shall commence at the conclusion of the annual session at which they are elected and continue until the close of the next convention," and substitute therefor the following: "The terms of the President and Vice-Presidents shall commence at the conclusion of the annual session at which they are elected and continue until the close of the next annual session of the Convention. The terms of all other officers shall begin on January 1, following their election, and shall end December 31 following the election of their successors, unless sooner terminated."

Change the final sentence which now reads, "A vacancy in any office occurring between sessions of the Convention may be filled by the General Board," making it read as follows: "A vacancy in any of the above mentioned offices, except that of President, occurring between sessions of the Convention may be filled by the General Board; such vacancies in the presidency shall be filled by the Vice-President succeeding to the office in the order of their rank."

In Article VI. In the fifth sentence delete the words, "And fill the vacancy at once," leaving the sentence to read, "Failure on the part of the Treasurer to maintain such bond in force for as

long a period as ten days shall authorize the Trustees to remove him from office at once."

In Article VIII—Sec. A—Subsec. 5. Change the wording of the first sentence which now reads, "The trustees of the institution and agencies of the Convention shall be nominated by the Committe to Nominate Members of the General Board Trustees and Directors of the Institutions and Agencies of the Convention," so that it shall now read; "The trustees of the institutions and agencies of the Convention shall be elected by the Convention after receiving nominations from the Committee to Nominate Members of the General Board, Trustees and Directors of the Institutions and Agencies of the Convention.

In Article X—Miscellaneous—Sec. B.—Change the first sentence to read as follows; "The members of the Boards of Trustees and Directors of the institutions and agencies of the Convention shall be distributed as widely as practicable."

32. H. Cloyd Philpott, Lexington, Chairman of the Board of Trustees of the Baptist Orphanage of North Carolina, submitted the orphanage report (see Sec. 111, Page 152). Prior to the approval of the orphanage report, upon his motion to adopt, W. C. Reed, General Superintendent, was recognized, who before speaking to the report, introduced C. A. Kearns, Superintendent of the Mills Home Branch, Thomasville, and W. A. Smith, Superintendent of tthe Kennedy Home Branch. Thereafter, J. Marse Grant, editor of *Charity and Children* further spoke to the orphanage report.

33. President Branch recognized I. G. Greer, Chapel Hill, who as Committee Chairman, read the report of the Committee to Consider the Inclusion of the Baptist Orphanage of North Carolina in the Co-operative Program. It was recalled that the Report of the Committee of Nineteen approved by this Convention at its annual Convention in 1951, a Committee to study the proposal and report at a following Convention, was appointed. Chairman Greer now reported:

REPORT OF THE COMMITTEE TO CONSIDER THE BAPTIST ORPHANAGE OF NORTH CAROLINA BEING INCLUDED IN THE CO-OPERATIVE PROGRAM

The joint committee composed of five members of the General Board and five from the Board of Trustees of the Baptist Orphange of North Carolina met and resolved themselves into one committee; organized and elected I. G. Greer, Chairman, H. B. Anderson, Vice-Chairman and O. J. Hagler, Secretary.

After full and frank discussion, Jesse A. Jones moved the adoption of the following recommendations:

We recommend that beginning with January 1, 1955, the Baptist Orphanage of North Carolina be included in the Co-operative Program for that part of its support not otherwise provided. That

when the annual amount necessary for the support of the Orphanage has been agreed upon, the difference in income between Orphanage designations and the total amount needed for the support of the Orphanage shall come from Co-operative Program funds.

That the Thanksgiving offering be a special offering and will not affect the sustaining element of the Co-operative Program.

We further recommend that those churches and Sunday Schools that do not operate under the Unified or Semi-Unified budgets; or any church desiring to do so, continue their once-a-month offerings and send their contributions directly to the Orphanage treasurer.

The recommendation was seconded by Ottis J. Hagler and unanimously adopted by the Committee.

Upon motion by the Chairman to adopt, Wm. Harrison Williams, Charlotte, brought up the question whether such a report should not be referred to the Committee on Resolutions, since the report was not clear to certain messengers. Roger E. Williams, Oxford, moved to defer the report until a session on tomorrow for study. Upon a light yea and nay vote, the President's ruling that the motion to defer failed to carry, was not challenged.

34. The report of the Baptist Hospital which followed (see Sec. 110, Page 150) was introduced by W. K. McGee, Winston-Salem, of the Department of Denominational Activities at the Baptist Hospital. He introduced W. Grady Southern, Winston-Salem, president of the Board of Trustees, who presented and discussed the report and upon his motion it was adopted.

35. With Thane McDonald, Wake Forest, directing, the Wake Forest College Choir sang, "The King of Glory," "The Garden Hymn," "Jacob's Ladder" and "Benedictine Response."

36. L. L. Morgan, Raleigh, Secretary of the Sunday School introduced the discussion on Sunday Schools. The theme was, "A Million More in Fifty-Four" and the closing message was brought by James L. Sullivan, Secretary of the Sunday School Board, Southern Baptist Convention, Nashville, Tennessee.

37. President Branch requested G. N. Cowan, a beloved Rocky Mount Baptist Minister of 85 years to offer the closing prayer.

TUESDAY EVENING SESSION

38. The choir of the host church with an overflowing audience sang, "He Leadeth Me," with Dowd Davis, Beaufort, at the organ and Mrs. T. Moody Stroud and E. L. Williams, both of the host church directing.

39. Olin T. Binkley, Wake Forest, used as his theme, "*Worship and Evangelism.*" He emphasized the thought that,

> *There is a vital relation between worship and the ministry of reconciliation. In moments of true worship we linger near the cross where God makes himself known as Redeemer, we open our hearts to Christ's concern for lost men, and we*

participate in the release of the dynamic of the Gospel which is God's power unto salvation.

40. President Branch recognized Clyde E. Baucom, Wilson, Chairman of the Committee to Report on the General Board's Report and John E. Lawrence, Wilmington, Chairman of the Committee on Resolutions. Chairman Baucom stated that his committee and the Committee on Resolutions determined that recommendation Number 13 of the General Board involving borrowing should be acted upon by both of said committees; that this had been done and that Chairman Lawrence of the Committee on Resolutions would report for the joint committees.

Thereupon Chairman Lawrence read each of the Resolutions: (See Sec. 18, Page 36.)

I. The Resolution concerning the borrowing by Wake Forest College and upon his motion the resolution was unanimously approved.

II. The Resolution concerning the borrowing for the purpose of purchasing a Student Center at North Carolina State College was unanimously approved upon the motion of Chairman Lawrence.

III. The Resolution concerning the borrowing by Mars Hill College was unanimously approved upon the motion of Chairman Lawrence.

IV. Then the Resolution concerning the borrowing by Campbell College was unanimously approved upon the motion by Chairman Lawrence with paragraph three changed to read as follows:

> That said Board of Trustees be and it is hereby authorized and empowered to execute, or cause to be executed in the name of Campbell College and on its behalf by its authorized officers, general obligation notes or bonds of the College evidencing the indebtedness incurred under the authority of this Resolution, to pledge as security therefor such revenues of the dormitory and such other revenues of the College as may be required, and also to execute, or cause to be executed in the name of Campbell College and on its behalf by its authorized officers, a mortgage upon the land upon which such dormitory, or dormitories, shall be erected, together with the approaches thereto; provided, however, that such mortgage shall not in any way encumber any other property presently owned by Campbell College.

V. And finally the Resolution concerning borrowing for the Convention Headquarters in Raleigh was approved upon the motion by Chairman Lawrence.

President Branch advised that to conform with Article IX of the Constitution, each of the Resolutions just approved would have to be adopted on the second day of the Convention.

41. Brief words were spoken at this time by Richard K. Redwine, Southport, in behalf of the American Bible Society and

he suggested that the Committee on Resolutions be asked to take under consideration the splendid service being done by the Society.

42. Robert D. Holleman, Durham, Chairman of the Baptist Foundation gave notice in behalf of the Directors that on a succeeding day of the Convention he would move that the following change be made in the By-Laws:

> That Section 1 of Article VII of the By-Laws be deleted and the following inserted in lieu thereof:
>
> Audits. Sec. 1—The books of the corporation and of its fiscal agent shall be audited as often as the Board of Directors deems advisable by an auditor appointed by the Baptist State Convention. However, the Secretary shall make an annual report showing in detail the investments held by the corporation, the amount of income received during the year, the purposes to which the income and the principal have been applied, and a classified statement of the expenses of the corporation to the Baptist State Convention.

43. Irby B. Jackson, Rutherfordton, as Chairman, made the Report on Evangelism.

44. Miss Beatrice Donley of Meredith College, Raleigh, sang, "There is a Fountain Filled with Blood," and thereafter, under her direction, the Meredith College Choir sang, "O Lord Most High" and "Great is the Lord."

45. Edward L. Spivey, Raleigh, together with the full-time State Mission workers, several pastors and laymen, gave an impressive review of the scope and objectives of State Missions. (See Sec. 109, Page 126.) The representatives from the different groups who promote the work of State Missions speaking included: Woman's Missionary Union, Fruitland Baptist Bible Institute, The Training Union, Rural Church Department, Pastoral Aid, Church Extension, Negro Baptist Work in North Carolina, the Baptist Student Union, Caswell Assembly, Allied Church League, Radio and Visual Education.

In view of the lateness of the hour, L. J. Morriss, Raleigh, Director of Radio and Visual Education of the Convention, continued until the following evening the showing of movies depicting the work of State Missions.

46. This evening session closed following prayer by Claud B. Bowen, Greensboro.

WEDNESDAY MORNING SESSION

47. With the singing of "My Jesus I Love Thee," this Wednesday morning session began followed by the worship service. At this hour, Olin T. Binkley, discussed; "*Worship and Education.*" He said,

> *A Christian school is a community of learning whose members order their lives by exacting standards of scholarship, but it is also a community of faith whose members worship*

God and give Jesus Christ the highest place in their thought and the deepest place in their love. They inquire in the temple. They look at issues in the perspective of the sovereignty of God and under the inspiration of worship they learn to apply three principles: (1) *regard for truth;* (2) *respect for the dignity and worth of man; and* (3) *devotion to Christ.*

48. Gilmer Cross, Goldsboro, presented as Chairman of the Committee on Place and Preacher, the Committee report and on his motion, the Convention approved the recommendation that the next Annuual Session be held in the First Baptist Church, Charlotte, and that V. Ward Barr, Gastonia, preach the sermon and R. Knolan Benfield, Hickory, serve as Alternate.

49. Notice having been given on yesterday, R. C. Paulette, Mount Airy, moved and the Convention approved the recommended changes in the Constitution (see Sec. 31, Page 51).

50. A. L. Parker, Greensboro, tendered a temperance resolution which was appropriately referred to the Committee on Resolutions.

51. H. L. Ferguson, Charlotte, offered the following motion and after a question by Charles E. Maddry, Hillsboro, as to the propriety of bringing it before the Convention, the President ruled that the voice vote, though light was carried.

> In view of the unpleasant publicity given through the public press concerning the events that took place at the last State BSU Convention, meeting in Winston-Salem, I want to make a motion that the President of this Convention appoint immediately a committee of seven (7) and that this committee be requested by the North Carolina Baptist Convention to conduct a fair and full study of this department as to program, purposes and personnel and that the results of such a study shall be presented to the January 1954 meeting of the General Board together with such recommendations as this committee deems wise and necessary.

52. Miss Mary Asycue, Raleigh Baptist Book Store Manager, gave a report on several new books and invited messengers and visitors to visit the office.

53. It was announced that the total enrollment of 2,078 had surpassed the enrollment of last year which totaled 1,901.

54. Charles E. Parker, New Bern, Chairman of the Council on Christian Education, in co-operation with Claude F. Gaddy, Raleigh, Executive Secretary, submitted the report for the Council (see Sec. 114, Page 155). Chairman Parker asked Casper C. Warren, Charlotte, to give as a matter of information another report from the Commiitee of Seventeen.

REPORT OF THE COMMITTEE OF SEVENTEEN

The Committee of Seventeen, charged with the responsibility of promoting an effort through our churches to raise $1,500,-

000.00 for the removal of Wake Forest College to Winston-Salem, has conducted their efforts unabated under the direction of Horace Easom.

Number of Churches which have underwritten definite amounts for the Convention's Program for Wake Forest College as of November 1, 1954	1,503
Total Amount Contributed as of November 1, 1953, including accumulated interest on bonds turned over to College	$1,346,295.95
Total Amount of Expenses as of November 1, 1953	96,848.81
Total Amount of Unpaid Pledges	418,515.80
Total Amount of Cash Paid in Plus Pledges	1,764,811.75
Total Amount of Cash Paid in Plus Pledges Less Expenses	1,667,961.94

Your Committee feels that all of our efforts in the future should be limited to the collecting of commitments already made and we shall follow this policy unless otherwise directed by the Convention.

We earnestly solicit and definitely rely upon the co-operation of the churches with unpaid pledges to bring this effort to its successful conclusion at the earliest possible date.

Chairman Parker then introduced President Harold Tribble of Wake Forest College who thanked the Convention and pastors for their support of the Wake Forest College removal program to Winston-Salem. Afterwards Presidents Leslie H. Campbell, Campbell College; Carlyle Campbell, Meredith College; Phil L. Elliott, Gardner-Webb College; F. Orion Mixon, Chowan College; Hoyt Blackwell, Mars Hill College; and Budd M. Smith, newly elected President of Wingate College, were introduced. (See Sections 115, following, for college reports.)

The presentation of Christian Education in the colleges closed with an address by J. Clyde Turner, Raleigh, whereupon the report of the Council on Christian Education was approved.

55. A musical selection "Praise Ye The Lord" was sung by the Campbell College Choir.

56. I. Stuart McElroy, Richmond, next spoke representing the American Bible Society.

57. The Convention's report on Radio and Visual Education (see Sec. 109-11, Page 135) was discussed by L. J. Morriss, Raleigh. He presented the following additional report and upon his motion it was adopted.

REPORT OF THE RADIO AND TELEVISION COMMISSION OF THE SOUTHERN BAPTIST CONVENTION

The Radio Commission functioned last year under somewhat of a handicap. Truly the loss in the death of Dr. S. F. Lowe was a blow to our entire radio ministry. However, God was good to us

in making ample provision to carry on the work of the Commission. Dr. Ramsay Pollard and Dr. Allen Graves, along with the other members of the Central Committee, gave freely of their time and wisdom in planning and carrying out the year's work.

The special committee to seek out a director labored prayerfully as God directed. God gave us a strong and capable leader for the Commission in Dr. Paul Stevens, pastor of the First Baptist Church of Ada, Oklahoma. Dr. Stevens came to us from a wide and varied ministry. A good Baptist, a good preacher, and a good administrator are characteristics of Dr. Stevens. Already he has accepted the responsibility and is carrying on the work like a veteran.

The ministry of the Radio and Television Commission is great. During the past year the Gospel was heard over 353 stations from coast to coast. Programs include the Baptist Hour, a vesper series, and others of a devotional nature, all available to stations throughout the Southern Baptist territory. The policy of the Commission is to pay for no broadcast time. This means that our programs are on a sustaining basis. It means that during the past year there was given by the stations to Southern Baptists a total of 18,356 periods of broadcast, or a total of 9,178 hours of radio time. With the average cost per hour of $96.00, we received during the past year in broadcast time a total of $881,088. This amounts to an outright gift by the stations to Southern Baptists.

The Baptist Hour is indeed the biggest pulpit in the Southern Baptist Convention. It means the Gospel is preached each week to one million lost and unchurched men and women. On the average Sunday during the year in the average Baptist church the members of the congregation who are members are in ratio to the lost 25 to 1. On the average Sunday in the congregation of the Baptist Hour there are 7 church members to 25 unchurched in the audience. This has been shown to be true through many questionnaires and surveys. The truth is that the minister of today can no longer consider his preaching ministry to be within the four walls of his sanctuary. Radio has indeed become an arm of the church.

The work of the Radio and Television Commission is financed through the Co-operative Program receipts and fan mail. We will receive this year from the Co-operative Program for this great ministry $200,000, and from fan mail $175,000. These amounts seem large, but it must be remembered that our ministry is great. In fact, as to fruits, here is indeed one ministry that is reaching the masses of the unsaved and unchurched, and doing it in a better way than possibly any other group.

We have entered the field of Television in a small way. Several television programs are now ready for distribution. These include the Baptist Hour, children's series on the life of Christ from birth through the resurrection. Plans to begin a series on the Christian home are under study. If our financial goals are

reached for the coming year, we will be able to double our radio coverage, improve our station type, stabilize our broadcasting time to a better hour, and enter the field of television in a manner becoming to Southern Baptists.

Pray for this ministry during the coming year. Talk with your local stations and arrange for the broadcast of the Baptist Hour. Make use of the services of the Commission in the provision of aids and materials for your own radio ministry.

Respectfully submitted,
L. J. Morriss
North Carolina Member of
The Radio and Television Commission

58. With W. Perry Crouch, Asheville, presiding, the following Seminary Representatives were presented: Golden Gate; Clyde Baucom, Wilson, Member Board of Trustees; from the faculty at Southwestern, Philip Harris, Fort Worth; Southeastern, W. Perry Crouch, Asheville, Member Board Trustees; and from the faculty at New Orleans Seminary, Plunket Martin.

The seminary message was given by Gaines S. Dobbins, Southern Baptist Theological Seminary, Louisville.

59. President Branch requested Jesse A. Jones, Kinston, Second Vice-President to preside.

60. "Vice-President Jones introduced for their second appearance the Campbell College Choir and they sang, "Now God be Praised."

61. Charles B. Deane, Rockingham, Recording Secretary, read the Report of the Trustees of the Convention and upon his motion the report was adopted.

REPORT OF THE TRUSTEES OF THE BAPTIST STATE CONVENTION OF NORTH CAROLINA TO THE 1953 SESSION OF THE CONVENTION

The Trustees of the Baptist State Convention of North Carolina, Incorporated, is, as the name sets forth, a North Carolina Corporation with offices in Raleigh, with a corporate seal, with corporate powers, with a President, frequently and permissibly referred to as Chairman, and a Secretary. The three trustees are F. H. Brooks, Smithfield, President, R. L. McMillan, Raleigh, Secretary, and N. M. Gurley, Raleigh.

Serving in a fiduciary capacity for the Convention and, when duly authorized and directed to do so, serving as the Convention's conduit of title for the transfer of property, it is preferable that the trustees are incorporated.

One of the duties of the trustees is to know at all times that the blanket bond covering Convention employees and staff members, including those of the Woman's Missionary Union, is adequate and in force. The amount for each employee so covered is $10,000.00, with an additional coverage of $15,000.00 for the

treasurer. Your trustees here report that this bond has been, is and will be in force and effective.

The trustees' corporation, since the last session of the Convention, has executed and delivered the following deeds conveying interests in real estate:

1. Deed to the trustees of Centerville Baptist Church in Bladen County.
2. Deed to the trustees of the First Baptist Church of Maysville, in Jones County.
3. Deed to the trustees of Swan Quarter Baptist Church in Hyde County.
4. Deed to the trustees of Piedmont Baptist Association, Guilford County.
5. Deed to the trustees of Trenton Baptist Church, Jones County.
6. Deed to Public Library of Charlotte and Mecklenburg County, a corporation, easement right in land adjoining Convention land in Charlotte. The price of $6,000.00 under all of the circumstances was determined as proper for the transfer of such right.

The Convention trustees express appreciation for the invaluable service rendered them by Dr. M. A. Huggins.

Respectfully submitted,
THE TRUSTEES OF THE BAPTIST STATE CONVENTION OF NORTH CAROLINA, INCORPORATED,
By: R. L. McMillan, Secretary.

62. In presenting the report of the Baptist Brotherhood (see Sec. 108-5, Page 125), Horace Easom, Shelby, Executive Secretary, called upon some fifteen persons, who gave in the matter of a few minutes the progress and significant accomplishments of the Brotherhood. The reports was approved upon the motion of Excutive Secretary Easom.

63. The report of the Baptist Foundation (see Sec. 122, Page 169) was introduced by Horace Easom, Shelby, Executive Secretary, who presented Robert D. Holleman, Chairman, and in speaking to the report asked for a vote and the Convention approved the suggested changes in the Foundation By-Laws (see Sec. 42, Page 55).

64. In bringing to a close the Wednesday morning session, James L. Sullivan, Nashville, Tennessee, Executive Secretary, Sunday School Board, discussed the South-wide objective of the Board.

65. The session adjourned following prayer by Casper C. Warren, Charlotte.

WEDNESDAY AFTERNOON SESSION

66. After the singing of "Praise Him! Praise Him!", Olin T. Binkley, Wake Forest, again brought the worship service, saying in part:

Worship and Moral Leadership

At this particular hour in the history of our state and nation, we need a rising tide of spiritual leadership. We need

moral leaders thoroughly equipped with a knowledge of human society, an understanding of the norms of Christian action, and a concern for righteousness. If we open our hearts to God in worship, He will give us passion for righteousness and courage to stand on the front line of conscience in the dynamic communities in which we live.

67. Greetings were received from the following Baptist State Conventions meeting in Annual Session and responses were dispatched; Arizona, Kansas, Louisiana, Oklahoma, South Carolina and Tennessee.

68. It was reported that beginning with this session, a total of 2,404 messengers and visitors had registered.

69. By direction of the Convention (see Sec. 51, Page 56) President Branch designated the following Committee to study the work of the Baptist Student Union: W. Perry Crouch, Chairman, John E. Lawrence, Mrs. W. K. McGee, Henry B. Anderson, Ralph A. Herring, Mrs. C. Gordon Maddrey, J. Boyce Brooks.

70. The message on the chaplaincy was delivered by Ivan L. Bennett, Washington, D. C., Chief of Chaplains, U. S. Army, upon his introduction by Virgil M. Hailey, Kannapolis.

71. The Wingate College Sextette sang, "Blessings" and "Now I Belong to Jesus."

72. R. M. Hauss, Shelby, Executive Director, led in the discussion of the Allied Church League. (See Sec. 109-10, Page 134.)

73. In the absence of the Committee Chairman, Charles E. Parker, New Bern, presented the following report on Social Service and Civic Rightousness and upon his motion it was adopted.

REPORT OF THE COMMITTEE ON SOCIAL SERVICE AND CIVIC RIGHTEOUSNESS

In violation of every custom of the time and people a woman came out of the obscurity of the uninvited guests at the banquet of Simon the Pharisee to anoint Jesus' feet (Luke 7:36-50). But more than social shock may be derived from the incident. If we take Jesus' statement in verse 40 we may be reminded of something tremendous and fundamental: "Simon, I have somewhat to say unto thee."

It is one of the glories of Jesus that always he has something to say to men. He has something to say to all men, of every age and place. And as often and as long as his church is truly representative of him, it has a vital message for human society and individual men.

Your committee believes that we have something to say for him to our world in our time. It believes the message the church bears to be vital. It believes, as does every Baptist Christian, that Jesus' word to men is first an individual matter. But it believes also that organized groups of Christians, churches, bear an undeniable responsibility to speak to society. It believes further that there is

a word on the lips of Jesus, and in the stewardship responsibility of his church, relating to every need and every concern of men.

We believe, in the tradition of those who have preceded us, that the church bears distinct social responsibility, and that while Christianity is a strictly personal matter, ultimately its test of reality will be in its social expression; that if it really changes men, it will change their society.

We have spent long and anxious hours in heart-searching, in prayer, and in study as to what we ought to say. Our first conclusion has been that, within the limited scope of this report, we could not say all that needs saying. We are aware that Christ and his church have a message on such vital subjects as Home Life, Church and Family Life, Labor and Management, Race, World Peace, Alcohol, etc., but we feel that an *adequate* statement regarding any of these would take at least as much space as has been allotted for the entire report. We strongly urge that every church and every pastor engage in a continuous examination of each of these and other like matters, diligently seeking and speaking the mind of Christ with regard to them.

Principle of Separation of Church and State

The committee feels that it can best discharge its responsibility by concentrating on one area of need in the hope that the churches may be encouraged by what they have done and inspired to renewed and increased zeal for the future. We are under deep conviction that no more pressing and vital question is before the American people today than that concerning defense of the historic and precious principle of separation of church and state. The principle is under constant and educated attack, both openly and subtly. Therefore, we urge this Convention to give its prayerful attention to seeing that its defense is as constant, as informed, and that it be superlative in zeal.

Historically, Baptists have been in the forefront of those forces which have stood most uncompromisingly upon this principle. It has been perhaps one of our most distinctive and worthwhile contributions to the heritage of this free land. Our loyalty to this fundamental concept is inseparable from those reasons which have made our ministry as a denomination so successful. Without this principle at the heart our ministry of evangelism, our development of trained leadership, our whole program of missions and benevolences would inevitably have failed.

From the days of Balthasar Hubmaier, Thomas Helwys, and Roger Williams, the parade of Baptist champions of religious liberty has marched. In the line are the Virginia preachers who stood so steadfastly in their determined devotion to the idea that while that which is Caesar's must be rendered to him, that which is God's is an entirely separate affair. These, and countless others out of the past, are at once our inspiration and the "great

cloud of witnesses" who watch so jealously to see if we will be true to that which they have secured for us.

"Freedom Must Be Fought for Every Day"

But the battles of today are not won by the armies of yesterday. Perhaps our greatest danger is to dwell in swelling tones of oratory on the triumphs of the stirring days of yore at the expense of less glamorous dedication to the high principle of today. It is axiomatic that freedom must be fought for every day, including today. The principle of separation of church and state was not easy to establish; it will be no less easy to maintain.

We feel it vitally necessary to re-think and re-define our position in the light of this present day under the trends toward centralized government with its influence in every area of the life of the people. There are threats to our adherence to the doctrine both from within and without the circle of religious forces. Evidences are unmistakable that the sacred concept of religious liberty has become a political football.

Our people are being told the vicious lie that their choice in today's world lies between the unspeakable evil of Communism on the one hand and Roman Catholicism on the other; or at least—and this is no better—in an alliance between our free democracy and the totalitarian Church-State under the dictatorship of the papacy. These are the open attacks, to be seen by any but those whose eyes are wilfully and arbitrarily closed. Other, more subtle attacks are constantly being made. Whether made frontally, in the light of day, or in the form of ambush upon some unprotected flank in the dark, these attacks are equally dangerous.

Four Recent Attacks

We remind you of four recent and open attempts to infringe upon this precious principle.

In 1939 President Franklin D. Roosevelt appointed Myron C. Taylor to the Vatican as his personal representative with the rank of Ambassador of the United States. This was protested vigorously and unitedly by non-Catholics. Taylor later resigned and an investigation found no need for the office.

In 1947, in the Everson case which arose in Ewing, N. J., an effort was made by Roman Catholics to obtain tax aid in the payment of bus fares for their children who attended parochial schools. The United States Supreme Court ruled five to four that bus fares were not paid to schools but only to individual pupils.

This appeared to be a victory over the doctrine of the separation of church and state, but in a reverse decision, the Court, in its first formal interpretation of the First Amendment affirmed: "No tax in any amount, large or small, can be levied to support any religious activities or institutions, whatever they may be called, or whatever form they may adopt, to teach or practice religion—neither a State nor the Federal Government can, openly or secretly,

participate in the affairs of any religious organization or groups or vice versa."

In 1948 there was a third attack on this great American principle. In the McCollum case of Champaign, Ill., the United States Supreme Court ruled, eight to one, that religious instruction conducted in public school buildings in collaboration with school authorities was plainly a violation of the First Amendment.

In October, 1951, President Harry S. Truman suddenly, to the surprise of the country and in violation of previous pledges to the contrary, announced the appointment of General Mark W. Clark as a full Ambassador to the Vatican. Dr. J. M. Dawson said of this appointment: "The President's appointment is perhaps a frantic bid for holding the machine-ridden big cities in the approaching hot presidential race. It is a deplorable resort to expediency which utterly disregards the historic, Constitutional American system of separation of Church and State. It is disruptive of national unity and dissipates the growing good will and co-operation between Protestants and Roman Catholics. If it aims at strengthening the battle against Communism, as claimed, it is a fearful blunder, for beyond doubt the Protestant free countries throughout the world are making the most effective stand against Communism. The very way to lose the battle against a totalitarian state is for free countries to form a coalition with a totalitarian church under command of the Pope."

So far the attacks made on the principle of church-state separation have, for the most part, been defeated. But those who act in defense of this principle must never relax until those attacks which have troubled Europe for centuries no longer threaten us. We must not allow clericalism to ruin our government, nor permit the religious issue to poison our elections.

We May Give Support to Principle Through POAU

Among those ways in which our churches may effectively give voice to their support of this vital doctrine your committee would commend to this Convention an organization outside any denominational fellowship which finds expression on a national scale. Four years ago a group of American religious and lay leaders founded an organization which they dedicated to the cause of religious freedom.

With headquarters located in Washington, D. C., it is working to arouse the public conscience to meet this growing evil which is seldom, if ever, discussed plainly in the public press. This threat can, if allowed to go unopposed, destroy free worship in America. The organization dedicated to oppose the threat is known as Protestants and Other Americans United for separation of church and state, briefly called by its initials, P-O-A-U.

POAU upholds the basic American concept, bequeathed by the founding fathers, that democratic government belongs to all the people, and that its benefits and immunities accrue to all alike with-

out regard to religious beliefs or disbeliefs. POAU takes common cause with us in vigorously opposing all attempts to fuse the institutional functions of church and state. For its stand it has been hotly attacked by those same forces which so enthusiastically supported the efforts, cited above, to violate this principle.

Unity amidst diversity has been the crowning achievement of the American way of life. The make-up of POAU with its personnel and members professing many divergent creeds and faiths is itself a reflection of that democratic achievement. It is sometimes referred to as a "protestant" organization, but that is incorrect. It is an organization of citizens who believe in freedom, united—not in theology—but in respect for one another's rights. Standing shoulder to shoulder in the face of concerted attacks the young organization has grown rapidly in numbers and influence.

Objectives of POAU

The objectives of POAU are briefly stated as follows:

I. *National*

1. To mobilize public opinion in support of religious liberty and to resist every attempt to break down the wall of separation between church and state.
2. To oppose the appointment of any United States diplomat to the Vatican.
3. To work against the enactment of, or for the repeal of, any law which sanctions the granting of aid to church schools from the public school or the Federal treasury.
4. To invoke the aid of the courts in maintaining the integrity of the Constitution with respect to the separation of church and state, and to give all possible aid to the citizens of any state who are seeking to protect their public schools from sectarian domination.

II. Local

1. To unite in one group on the local level Americans who will work together to achieve the objectives of the national body and to aid POAU in seeking new members.
2. To inaugurate within the local group a program of education upholding our great tradition of religious freedom and to extend that program to the entire community.
3. To expose to public view the devious ways in which church-state separation laws are violated and, in conjunction with national POAU, to curb and correct these violations.
4. To make a positive witness for religious liberty in the community by advocating freedom for all groups with malice toward none.

As an action organization POAU seeks to implement these objectives by co-operating with educational groups in defending the integrity of the public schools; maintaining a legal department to seek court action where necessary to prevent misuse of public funds for sectarian purposes; publishing a monthly review with

information of current developments in church-state relations; granting scholarships to college and university students who wish to pursue studies pertaining to religious liberty; and providing speakers for forums on church-state relations across our land.

We believe that POAU deserves the prayers, the support and the influence of our people and our churches.

Doctrine of Separation of Church and State a Part of Baptist Faith

This doctrine of separation of church and state is as much a part of Baptist faith and practice as one of the ordinances. Believing as we do in the absolute Lordship of Jesus Christ, we could have no other doctrine. This doctrine is for us the dominant fact, the very bedrock of all our church policy. We say with Paul: "For to this end Christ hath died and rose again, that he might be Lord both of the dead and the living."

From this conception of the absolute Lordship of Christ, all our Baptist principles emerge. The Christianity of our Baptist people from Alpha to Omega lives and moves and has its whole being in the realm of the doctrine of the Lordship of Christ. "One is your Master, even Christ, and all of you are brethren." Christ is the head of the church. All authority has been committeed unto him, in heaven and on earth, and he must be given absolute pre-eminence in all things.

Baptists have one consistent record concerning the individual's responsibility both to civil and religious government. They have never been a party to oppression of conscience. They have been forever the unwavering champions of liberty. Their contention now is, and has been, and, please God, must ever be, that it is the natural and fundamental and indefeasible right of every human being to worship God or not, according to the dictates of his own conscience, and, as long as he does not infringe upon the rights of others, he is to be held accountable alone to God for all religious beliefs and practices.

It is the consistent and insistent contention of our Baptist people, always and everywhere, that religion must be forever voluntary and uncoerced, and that it is not the prerogative of any power, whether civil or ecclesiastical, to compel men to conform to any religious creed or form of worship, or to pay taxes for the support of a religious organization to which they do not belong and in whose creed they do not believe.

North Carolina Baptists Witness to Doctrine
by Refusing Government Money for Hospital

Our North Carolina Baptist people have recently had the privilege of witnessing to this traditional doctrine in fact as well as in word. In one of those subtle attacks, in what seemed at first glance, at least, a harmless thing, and perhaps even a great and good thing, we were confronted with a choice that was not easy to make. The Convention was offered a large sum of money by the Federal Government for use in a badly needed expansion program of the

facilities of our Baptist Hospital. The money was offered without any strings attached. It was to be used not only in the application of medicine but for research and preventive medicine. All races, colors and creeds would profit by it in this generous offer.

Here was a new situation facing a people who had a heritage of sacrifice for principles in which they believed. In spite of the fact that other religious bodies had accepted money under similar conditions, in spite of the arguments of good and dedicated men that it ought to be accepted and used gladly for the alleviation of human suffering, an overwhelming majority of North Carolina Baptists feared and suspected that here was compromise with a precious principle, the integrity of which undergirds not only our Baptist life, but American liberty and democracy.

They reasoned that here was money, that had been collected in taxes from people of all and of no religious faith, that here was at least some money that might have, under a less excessive tax load, been given by some of these people for the support and propagation of their own faith. Under such reasoning they declined to accept the offer of the Government. In the face of great and demanding needs for funds for other ministries, North Carolina Baptists, when called upon for decision, chose to go out and raise from their churches and people an extra seven hundred thousand dollars in order that diligence in upholding a principle not be at the expense of human suffering.

By sacrificial giving on the part of many our people have raised this large amount of money. Of this we are proud and for it we are humbly grateful. Let it be repeated that many good and sincere people felt that it was leaning over backward for a conviction. But every Baptist, of whatever opinion at the time, can be and is justly proud of that devotion. Such courageous action was to the glory and the praise of God and received the grateful appreciation of other Christians and lovers of freedom everywhere. Here was a witness borne, not be resolution and oratory, but by the sacrifice and love of a people in action. From it we can be inspired to like devotion to other and equally precious beliefs. From it we take courage to re-affirm our faith.

"Faith of our fathers! living still
In spite of dungeon, fire and sword;
O how our hearts beat high with joy
Whene'er we hear that glorious word!
Faith of our fathers! holy faith!
We will be true to thee till death!

"Faith of our fathers! we will love
Both friend and foe in all our strife:
And preach thee too, as love knows how,
By kindly words and virtuous life:
Faith of our fathers! holy faith!
We will be true to thee till death!"

Committee

L. H. Hollingsworth, Chairman

J. Alton Morris	W. C. Carlton
R. C. Campbell	Ralph A. Herring
Charles E. Parker	W. J. Stephenson
J. J. Talton	Mrs. E. H. Corpening
Mrs. Bela Udvarnoki	Mrs. Robert D. Holleman
Jake Strother	Joe Miller

74. Prior to the adoption of the Report on Social Service and Civic Righteousness, with T. Sloan Guy, Winston-Salem, Third Vice-President, presiding, W. E. Goode, Scotland Neck, questioned the objective of the report, pointing out, "that the flat statement in the report of the Committee on Social Service and Civic Righteousness that the Supreme Court ruling in the McCollum case bars all religious instruction in public school buildings is only one interpretation, that another interpretation made by most "public school educators and religious leaders" that this Supreme Court decision forbids "only sectarian classes in public school building" and that two years after the decision in 14 states the attorney general had ruled favorably to continuation with three adverse rulings."

75. E. McNeill Poteat, Raleigh, Chairman of Committee on Religious Liberty, read the report of the Committee on Religious Liberty which follows and was adopted on his motion.

REPORT OF THE COMMITTEE ON RELIGIOUS LIBERTY

Fellowship Messengers:

A year ago the Convention authorized the creation of a new committee and elected nine men to serve on it. The name was: The Committee on Religious Liberty; the purpose was not specified in detail; and the occasion was a feeling that there is need for a reassessment of the Baptist position and for its restatement. Religious liberty is largely the product of the heroism and the struggle of our Baptist forebears. Its guarantee in the First Amendment to the Constitution in 1791 was similarly the result of Baptist action in co-operation with Quakers and Presbyterians. But liberty of every sort must be won and guarded in every generation and the record of former Baptists does not exempt us of the necessity of constant vigilance.

North Carolina is less aware than some others of violations of the Religious freedom clause in the Constitution because our church people are almost totally Protestant. This does not protect us from Protestant abuses of the law, most of them unwitting. In many other states the pressure against the wall of separation between Church and State is organized, determined and not a little successful. It is unrealistic to think that we in N. C. will be forever spared similar experiences. For this reason it is important that N. C. Baptists reacquaint themselves with the issue for which

Baptists in earlier days contended valiantly in order that our own people first, and ultimately all the people of the state, shall be quick to detect violations—whether innocent or deliberate—and see that they are corrected.

Your committee has met three times during the year; first in Washington, D. C., when Protestants and Other Americans United for the Separation of Church and State held their annual National conference; second during the summer; and finally in October. Since our work was unfamiliar to us it was necessary to take what we have regarded as preliminary steps. These have included a weekly paragraph in the *Biblical Recorder* calling the attention of its readers to some historic and contemporary aspects of the continuing struggle for religious liberty; a listing of what appear to the committee as possible infractions of the First Amendment as it has been recently interpreted in two notable cases before the United States Supreme Court; and an effort to enlist the support of key pastors and churches in putting the national POAU organization in church budgets. Probable violations of the principle of separation in Church and State are suggested herewith. The committee is not rendering judicial decisions in these cases. We are simply directing attention to the generally unknown fact that in these areas, our own Baptist people have been doing things that may not be permissible under the law.

1. Church supported Bible teaching in the Public Schools.
2. Chapel Services sponsored and directed by Ministerial Organizations during chapel periods in Public Schools.
3. Religious Emphasis Weeks conducted by Ministerial Organizations in the Public Schools, for school children, and during school hours.
4. R.O.T.C. units on Denominational College Campuses.
5. Construction of buildings by government expenses on Denominational College campuses and at Church owned Hospitals.
6. State and Denominational Alliance in providing chaplains for certain State institutions, prisons, hospitals, etc.
7. Use of State employed personnel and State owned equipment, and materials provided at State expense in the building and upkeep of private roads on Church properties.
8. A special privilege granted Churches by N. C. Law to operate Church owned buses with a permanent license at the cost of $1 per life of the vehicle—the same privilege granted state vehicles.
9. Bible Emphasis Week—in high schools—students distribute World-wide Bible Reading lists and invite ministers of the city to speak in each home room.
10. Basketball and softball leagues sponsored by Ministerial Associations but financed by tax supported Recreational Commission.

In more general terms the Committee is conscious that we need a restatement of basic Baptist principles. The issues that gave partial impetus to our growth as a people seem to have been settled.

Thus the genius of the Baptist protest has become hazy. We, who of all people should be bold in proclaiming soul freedom as man's most precious possession, are sometimes slow to speak our minds and sometimes quick to deny the right of private judgment to our brethren. This heritage of soul freedom was not lightly won and must not be carelessly held. We cannot expect others who have seen the problem of religious liberty in both its private and group expressions less clearly than we, and have therefore been less vehement, to be as zealous to protect the legal and spiritual safeguards to its exercise as we must be.

We ask therefore that the members of the Convention co-operate in so far as the committee's efforts commend themselves to our fellowship; that more churches include in their budgets, as some are already doing, an annual gift to the national organization with which we seek to align our program; that the Convention continue the committee with such changes in personnel as are advisable; and that finally we all remember Paul's admonition to the Galatians: "For freedom Christ has set us free; stand fast therefore, and do not submit again to a yoke of slavery."

Committee on Religious Liberty
Edwin McNeill Poteat, Chairman
Richard T. Howerton
Santford Martin
C. Sylvester Green
John McCradey
S. L. Stealey
W. W. Finlator
Douglas M. Branch
John H. Knight

76. Glenn L. Archer, Washington, Executive Director, Protestants and other Americans United for Separation of Church and State, addressed the Convention on the work of P.O.A.U.

77. The hour having arrived for the election of Convention officers, Grover H. Jones, High Point, nominated Douglas M. Branch, Rocky Mount, for President. In the absence of other nominations, the Convention instructed and Charles B. Deane, Recording Secretary, cast the vote of the Convention for the election of Douglas M. Branch as President for 1953-1954.

Thereafter, Malloy A. Huggins, Raleigh; Charles B. Deane, Rockingham; and Leonard L. Morgan, Raleigh; were re-elected General Secretary-Treasurer, Recording Secretary and Statistical Secretary, respectively.

Upon the motion of M. L. Banister, Oxford, R. L. McMillan, Raleigh, N. M. Gurley, Raleigh, and F. H. Brooks, Smithfield, were re-elected Convention trustees.

In the election of the First Vice-President, D. Russell Perry, Durham, and Jesse A. Jones, Kinston, were nominated, and upon standing votes D. Russell Perry was elected and upon the motion of Jesse A. Jones, it was declared unanimous.

By acclamation the Convention elected Claud B. Bowen, Greensboro, as Second Vice-President, upon the motion of Charles H. Jenkins, Aulander.

John E. Lawrence, Wilmington, was nominated, as was Jesse A. Jones, Kinston, for Third Vice-President and upon standing vote John E. Lawrence was elected. His election was made unanimous upon the motion of Jesse A. Jones.

Each of the newly elected officers were requested to come forward by President Branch and were introduced and responded briefly.

This session closed, following prayer by Dennis M. Larkins, Oxford.

WEDNESDAY EVENING SESSION

78. After singing "O Zion Haste, Thy Mission High Fulfilling," Olin T. Binkley, Wake Forest, emphasized in this worship message: *Worship and Missions*

The Christian message sets forth a true individualism and a genuine universalism. God cares for the individual and God's redemptive purpose embraces the whole human family. In the experience of Christian worship the Holy Spirit teaches us that the Gospel of Christ is true, that it is God's will that the Gospel should be made known through us, and that we are under obligation to support the Christian missionary enterprise in today's world. Shall we resist, grieve, and quench the Holy Spirit?

79. North Carolina Director of CROP, Carl R. Key, spoke on the world-wide significance of CROP.

80. President Branch recognized and commended W. L. Mayo, D. G. Braswell, and W. L. Strickland, the three elected messengers from the North Rocky Mount Baptist Church. This church having only recently been involved in a church division with these messengers representing the group within the church supporting the Baptist State Convention of North Carolina.

81. President Branch ruled, as he recognized John E. Lawrence, Wilmington, Chairman of the Committee on Resolutions, that the reading of each resolution involving the borrowing by the Convention and several institutions be dispensed with, whereupon, Chairman Lawrence moved, upon reading each of the following titles, and the Convention voted final approval. (See Sec. 40, Page 54 for previous approval.)

(a) Re: borrowing by Wake Forest College;

*(b) After voting No upon a motion to defer action until the 1954 Annual Convention in Charlotte, approved the borrow-

---

* On December 12, 1953, the property for the Student Center at North Carolina State College was purchased for $45,000.00. This money was borrowed from the Wachovia Bank and Trust Company at 3¾ per cent interest, and is payable as follows: $1,250.00 on March 12, 1954, and each quarter thereafter in a like amount each quarter during 1954; steps up to $5,000 a quarter March 12, 1955, and payable in that amount each quarter until fully paid on December 12, 1956.

ing by the Baptist State Convention of North Carolina for a Student Center near North Carolina State College;

(c) Re: borrowing by Mars Hill College;

(d) Re: borrowing by Campbell College, subject to the amendment heretofore submitted and agreed upon;

**(e) Re: borrowing by the Baptist State Convention of North Carolina for new headquarters building.

82. Clyde E. Baucom, Wilson, Chairman of the Committee to Report on the General Board's Report, was recognized and by agreement it was agreed that the General Board's Recommendations appearing in the Advance Report of the General Board (see Sec. 105, Page 109) and presented at the opening session, be acted upon seriatim.

Upon the motion of Chairman Baucom, Recommendations 1, 2 and 3 were approved.

Upon the motion of Chairman Baucom, Recommendation 4 was approved with this addition:

> That our Baptist State Convention in session in Greensboro November 10-12, 1953, go on record as favoring a Nation-wide Crusade of Evangelism during the year 1955; and that all our Convention forces and agencies join in full promotion and preparation for the Crusade; and that every Baptist church in the Convention be asked to participate in the Crusade March 27-April 24, 1955, Eastern North Carolina, March 27-April 10, and Western North Carolina April 10-24, 1955.

Upon the motion of Chairman Baucom, Recommendations 5, 6 and 7 were approved.

Chairman Baucom advised that Recommendation 8 had previously been approved by the Convention.

Upon motion by Chairman Baucom, Recommendation 9 was approved.

Upon motion by Chairman Baucom, Recommendation 10 was approved as amended to read, "first Sunday in September 1954" instead of last Sunday in June 1954.

Upon motion by Chairman Baucom, Recommendations 11 and 12 were approved.

Upon reading Recommendation 13, it was noted that earlier in this session, the Convention had taken final action on this recommendation.

Chairman Baucom referred to the Recommendations contained in the Report of the Directors of the Biblical Recorder, Inc. (See

---

** On November 28, 1953, final arrangements were made for the purchase of the property for new Headquarters Building at the corner of Hillsboro and South Dawson Streets for a total price of $127,000.00. The $77,000.00 received from the sale of Biblical Recorder Building was used to apply on this purchase and an additional $50,000 borrowed from Wachovia Bank to complete the full amount. This $50,000 is payable as follows: Ninety day note signed by the General Board—3½ per cent interest—can renew if necessary, but will pay it off if we sell the building we are now using on Hillsboro Street, or the Charlotte Building.

On this same date the Biblical Recorder Building was sold to Bynum Printing Company for $77,000.

Sec. 23, Page 46), and upon his motion the Recommendations were approved.

83. It was agreed upon the motions of Ross A. Cadle, Apex; Cecil Watson, Morrisville; and Eph Whisenhunt, Clayton; that this Annual of the Convention be dedicated respectively to the late Miss Roberta Pearl Johnson, Thad F. Deitz and Arthur S. Gillespie.

84. The reading of the following Report of the Woman's Missionary Union by Miss Ruth Provence, Executive Secretary, and she thereafter spoke to the report. After her motion to adopt Mrs. C. Gordon Maddrey, Ashokie, President, delivered the W.M.U. message and thereafter the report was approved.

REPORT OF WOMAN'S MISSIONARY UNION

Auxiliary to Baptist State Convention of North Carolina

Someone has stated that the most important word in the Christian vocabulary is "we," meaning thereby a spirit of "togetherness" as we serve in the cause of Christ. As we make this annual report to the Baptist State Convention we are keenly conscious of the high privilege of being "comrades-in-service" with others of our denomination who are seeking to advance the cause of Christian missions. We are ever grateful for the sustained support given Woman's Missionary Union by the Convention and the General Board. Secretary Huggins and his co-workers are true friends of Woman's Missionary Union.

Past months have featured a double anniversary in W.M.U. young people's organizations. The year has marked the Fortieth Anniversary of Girls' Auxiliary and the Forty-fifth Anniversary of Royal Ambassadors. Special events were held in honor of the occasion. At the State W.M.U. Annual Meeting in Wilmington in March a beautiful Girls' Auxiliary anniversary pageant was presented by girls of the churches of that city. March 27-29 found 236 girls of the rank of Queen and above in the G.A. Forward Steps gathered at Campbell College in an inspiring Queen's Court planned and directed by Miss Marie Epley, State Young People's Secretary. Miss Margaret Bruce, W.M.U. Young People's Secretary from Birmingham, and missionary guests contributed much to the program. Girls' Auxiliary "birthday parties" were features of state camps. In May Southern Union began the publication of *Tell,* a monthly missionary magazine for G.A.'s, replacing *World Comrades,* formerly designed for Girls' Auxiliary and Sunbeam Bands. *Sunbeam Activities,* a quarterly for Sunbeam Band leaders, was likewise introduced.

The second State Royal Ambassador Congress was held on March 27-28 at the First Baptist Church. Raleigh, bringing together 598 Royal Ambassadors and counselors from over the state. State Ambassador-in-chief Jerald Pierce of Durham presided, assisted in his responsibilities by Rev. B. W. Jackson, State Royal Ambassador Secretary. The most outstanding event of the Royal Ambassador anniversary year was the Convention-wide Royal Ambassador Con-

gress held in Atlanta, Ga., in August, with some five thousand in attendance. One hundred and seventy-six registered from North Carolina.

W.M.U. young people's camps of the summer met with unusual response. Overflow attendance was experienced in all types of camps: state, divisional, and associational. A total of 510 girls attended the two State Junior G.A. Camps at Fruitland and Caswell; 375 girls, the two State Intermediate G.A. Camps. Three hundred and forty boys participated in the two State Junior R.A. Camps and 193 in the two State Intermediate R.A. Camps. More than 2,169 were reached through divisional and associational camps. The Y.W.A. week end conferences brought together 256 young women. Ridgecrest Y.W.A. Conference being located within our own state annually touches many North Carolina young women; last June, 218. No one can adequately estimate the influence of such missionary opportunities upon the hearts and lives of the young people of our churches.

The growth of the youth camping program of Woman's Missionary Union made advisable the calling of a special conference of divisional and associational leaders, together with state leaders, on September 29. The day's study served to re-affirm our conviction as to the value of these missionary education camps and the wisdom of continuing camps on the three levels of the association, division, and state. The decision was made that for a young person to be eligible to attend a State Girls' Auxiliary Camp or a State Junior Royal Ambassador Camp in the future that member must have advanced at least one step or rank in the G.A. Forward Steps or R.A. Ranking System since the camping season of the previous summer. This will strengthen the quality of the state camps and also emphasize these important features of organizational activity throughout the year.

The summer months likewise afforded special opportunities for W.M.S. members. A new conference plan was introduced at Fruitland Assembly early in July: a three-day conference with divisional W.M.U.'s in the western half of the state focusing on day attendance according to assigned dates. This proved quite popular and we had the best W.M.S. Conference we have yet had at Fruitland. The usual W.M.S. Conference at Caswell Assembly was a rich experience for all who attended. Again many women from North Carolina were in attendance upon the Ridgecrest W.M.U. Conference in August.

In co-operation with the Negro Women's Home and Foreign Missionary Convention the North Carolina W.M.U. resumed the plan of summer inter-racial institutes. Two were held in July, one a day meeting at Mt. Zion Baptist Church in Asheville, the other an overnight meeting at Shaw University in Raleigh. Many societies assisted in getting Negro women to these training opportunities. Practical discussions of expressional possibilities through missionary organizations were helpful to women of both races.

Earlier in the year, January 8-9, the second State Departmental Institute was held at the First Baptist Church, Winston-Salem, bringing together for three sessions of study, divisional and associational chairmen of community missions, mission study, and stewardship, under the leadership of the state departmental chairmen. This proved to be a most worthwhile meeting.

Annual divisional meetings in the fall gave impetus to the beginning of a new year's activity. Annual associational meetings in the spring, as always, were meetings of key importance. The State W.M.U. Annual Meeting was held with the First Baptist Church, Wilmington, March 10-12, with 1,648 registered delegates and visitors. This is always a focal point during the year.

In conjunction with the State Meeting, the State Federation of Baptist Business Women had its annual banquet in Wilmington. This proved to be a most delghtful occasion. Even though the meeting was so far east, every local Federation but one had representatives there. The interest among our business women continues to grow. Two new Federations have been organized this year: Wilmington and Johnston Associations. It is a source of regret that, because of the distances involved in travel, the Bryson City Divisional Federation has disbanded. We now have fifteen local Federations of Baptist Business Women. The week end conferences at Fruitland and Caswell were high-lights of the year's activities.

Enlistment continues to be a major emphasis of our work. We are happy to report that at the close of September we had 2,004 Woman's Missionary Societies with a total membership of 79,424 as compared with 1,895 societies and 75,211 women a year ago. For the first time W.M.S. Focus Week in January was a part of our enlistment plans. The number of W.M.U. young people's organizations had reached 4,696 as compared with 4,217 at the close of September, 1952. Membership has climbed from 47,485 to 48,938 Ten Ann Hasseltine Y.W.A.'s are found on college campuses; one Grace McBridge Y.W.A. in hospitals.

Leadership training is ever a must. Well toward 1,200 W.M.U. workers received intensive training in the five state-promoted leadership institutes in September. These were again held at Chowan College, Campbell College, and Fruitland Assembly.

Constant emphasis on the Cooperative Program and W.M.U. quarterly offerings under-girds the mission program of our denomination. The 1952 Lottie Moon Christmas Offering for Foreign Missions totaled $263,241.44; the 1953 Annie Armstrong Offering for Home Missions, $104,688.23; the Heck-Jones Memorial Offering through September 30, $47,807.81; the W.M.U. State Mission Offering through October 15, $60,189.01. Additional amounts are expected for the State Mission Offering.

The year has witnessed the development of the W.M.U. Training School in Louisville, Ky., into the Carver School of Missions and Social Work. Thirteen young women from North Carolina are

enrolled this session. Eight Margaret Fund students are enrolled in schools in North Carolina.

Certain facts concerning personnel are pertinent. The order department in our office, handling daily orders for materials, has grown so large that it has become necessary to add an office secretary to head this part of our work. Mrs. Roy Gilleland, wife of a Southeastern Seminary student, has rendered efficient service since her employ in February. During the summer months Mr. Truman Smith, Wake Forest graduate and Southeastern student, served as Royal Ambassador field worker with splendid results. In September Miss Marie Epley, who has contributed so much to the work over the state, first as Field Representative, then for the past two years as Young People's Secretary, tendered her resignation effective December 15 because of her approaching marriage. She will be sorely missed from the state leadership.

Two W.M.U. leaders in our state have been sought out for special assignments for Southern Union. Mrs. Foy J. Farmer, immediate past president, gave to the Union on its request the adult text in the W.M.U. stewardship series. *Sacrifice and Song,* released in April, has been widely read and studied. In September the Birmingham office turned to Mr. Jackson to assist in the editorship of *Ambassador Life* following the resignation of Rev. J. I. Bishop. Beginning that month Mr. Jackson took over partial duties with the magazine in a co-operative arrangement between the two W.M.U. organizations.

The year has seen advance in many areas. We realize that this is possible only because we are "laborers together with God," and to Him we give praise for what has been accomplished.

Respectfully submitted,
Ruth Provence, Executive Secretary

85. With Eph Whisenhunt, Clayton, one of the North Carolina members of the Foreign Mission Board in charge, the program of Foreign Missions was presented. He introduced Charles E. Maddry, Hillsboro, formerly Secretary of the Foreign Mission Board, who after a brief inspirational talk, introduced Everett Gill, Richmond, Secretary for Latin America of the Board, who brought the closing message of the evening.

Wm. Harrison Williams, Charlotte, prayed and the session adjourned.

THURSDAY MORNING SESSION

86. The closing session opened with the singing of "Stand Up, Stand Up for Jesus."

87. President Branch, in presenting Olin T. Binkley for his final devotional message, spoke words of deep gratitude for the inspired worship messages at the opening of each session. In this final worship service Brother Binkley spoke on,

Worship and a Promise

Christ has promised to be with his friends "all the days." There are hard days ahead for all of us, but Christ will be with us. And as the light of eternity falls upon our passing days, the light of God's truth and love will illuminate each step of the way.

88. L. L. Carpenter, Raleigh, presented and upon his motion the Report of the Committee on Publicity was adopted.

REPORT OF THE COMMITTEE ON PUBLICITY

We have had extensive coverage of the activities of the Convention in the daily papers, with the following reporters on the floor of the Convention each day: Ralph Howland, The *Charlotte Observer;* Jacob Hay, *Greensboro Daily News;* Robert F Farley, Managing Editor of the *Greensboro Daily News;* Miss Dot Benjamin, Hugh Page, and James Benton, *The Greensboro Record;* Nick Hennessee, The *Twin City Sentinel;* Sid Bost, *Winston-Salem Journal;* Russell Brantley, Wake Forest College News Bureau.

Both the Associated Press and the United Press have co-operated with us in sending out reports.

We appreciate the work of the following photographers in furnishing pictures for the papers: Dave Nicholson, *Greensboro Daily News;* Jack Moebes, *Greensboro Record;* Marse Grant, *Charity and Children.*

We are grateful to L. J. Morriss, Director of the Department of Radio and Visual Education of the Convention, for reporting the activities of the Convention by radio, and to the following stations for their splendid co-operation: WBIG; WFMY-TV, WCOG, WGBG.

We appreciate the work of *Biblical Recorder* and *Charity and Children* in giving publicity about the Convention prior to the meeting and in reporting the happenings.

We appreciate greatly the work of Miss Margie Murchison, secretary to Dr. M. A. Huggins, in furnishing copies of committee personnel, motions, resolutions, etc. promptly and efficiently.

We wish also to express appreciation to the staff of the First Baptist Church of Greensboro for many courtesies, including placing chairs and tables at the front of the auditorium for us, and the use of telephones, typewriters, etc.

Our task as a committee on publicity has been to get out a few press releases concerning the Convention to the daily papers and to the press services immediately preceding the annual meeting, and to assist representatives of the same news agencies and the radio stations during the sessions. Special credit is due to Miss Kate Matthews, Editorial Secretary of the *Biblical Recorder,* for preparing and sending out several press releases to various newspapers prior to the meeting of the Convention.

We believe the Convention should have a full-time publicity or public relations man to direct a much wider publicity program throughout the year. The opportunities for service in this field are almost unlimited. Therefore, we recommend that our General Secretary and the General Board take under consideration the advisability of such a program of publicity.

L. L. Carpenter, Chairman.
Santford Martin
Marse Grant
Richard L. Young
O. L. Moore

89. A report from the Relief and Annuity Board by North Carolina Board Member Henry B. Anderson, Durham, was followed by the message given by R. Alton Reed, Director of Public Relations, Relief and Annuity Board, Dallas, using as his topic "House of Security."

90. The final Convention registration totaled 1,700 messengers and 975 visitors, a grand total of 2,675, as compared with a grand total of 1,901 in 1952.

91. The Committee on Resolutions presented the following report and upon the motion of Committee Chairman John E. Lawrence the report was approved.

REPORT OF THE COMMITTEE ON RESOLUTIONS

The 123rd Annual Session of the Baptist State Convention of North Carolina, meeting with the First Baptist Church, Greensboro, was marked by vital spiritual experiences and unity of thought and action.

THEREFORE, BE IT RESOLVED that we express our thanks:

1. To Dr. Claud Bowen, host pastor, to his great church, and to the ministers and churches of the Greensboro area for the splendid planning and hospitable treatment extended to messengers and visitors present;

2. To Brother S. C. Ray, Educational Director of this great church, for the marvelous manner in which he has planned for and anticipated every need;

3. To the Committee on Order of Business, and to those taking part on the program, for the experiences of worship provided through inspiration and information;

4. To the officers of the Convention for the splendid and orderly manner in which all sessions have been conducted;

5. To the people of Greensboro who have contributed to our well being and comfort, including the Police Department;

6. To the Radio, Television, and Press for their excellent coverage of each session.

Resolution Concerning Continued Support of the Work of the American Bible Society.

WHEREAS, this convention recognizes that widespread distribution of the printed Word of God is a basic necessity in the missionary task to which we are committed, and

WHEREAS, we recognize that the American Bible Society renders an essential world-wide missionary service through translating and publishing the Scriptures without note or comment and through distributing them without profit, and usually below cost, and

WHEREAS, the American Bible Society, in addition to serving the regular needs of mission work throughout the world, is supplying millions of Scripture volumes each year in Japan, Korea, West Germany and other lands where special needs and opportunities are now so great,

NOW, THEREFORE, BE IT RESOLVED:

First, that we earnestly request our churches and our people to make contributions to the work of the Society, all such contributions to be sent through the regular channels to the Baptist state headquarters office marked "for the American Bible Society," and

Second, that we approve an offering for the work of the American Bible Society to be taken on a date to be set by the General Board in its January meeting.

Resolution for Temperance Sunday and Commitment Day

WHEREAS the Baptist position has always been against beverage alcohol in any form, and

WHEREAS the Allied Church League has set December 6 of this year as Temperance Sunday and Commitment Day,

NOW, THEREFORE, BE IT RESOLVED by the Baptist State Convention of North Carolina, in session in Greensboro November 10-12, 1953:

That December 6, 1953 be set as Temperance Sunday and Commitment Day and that all of our churches be requested to observe such day to the fullest.

92. J. B. Willis, Hamlet, presented, as Chairman of the Committee to Nominate Members of the General Board and Trustees and Directors of the Institutions and Agencies of the Convention, the report, and on reading the nominations for each group, moved, and the Convention gave its approval, subject to a few changes concerning corrected names and substitutions, all such changes agreed to by the Committee.

REPORT OF THE COMMITTEE TO NOMINATE MEMBERS OF THE GENERAL BOARD AND TRUSTEES AND DIRECTORS OF THE INSTITUTIONS AND AGENCIES OF THE CONVENTION

Members of the General Board

Term Expiring 1954: V. M. Hailey, Kannapolis, Cabarrus Association (filling unexpired term of Ralph L. Cannon).

Terms Expiring 1955: Mrs. Robert M. Ray, Jr., Oxford, Flat River Association (filling un-expired term of Roger E. Williams);
Carl Hemphill, Morganton, Catawba River Association (filling unexpired term of Fred A. Mauney);
Paul J. Hopkins, New London, Stanly Association (filling unexpired term of W. W. Hill).

Terms Expiring 1956: M. W. Chapman, Franklin, Macon Association (filling unexpired term of John C. Corbitt);
A. G. Brooks, Crossnore, Avery Association (filling unexpired term of Elliott Hayes);
Beamer H. Barnes, Lexington, Liberty Association (filling unexpired term of James W. Crocker).

Terms Expiring 1957: A. Paul Kitchin, Wadesboro, Anson Association; Neils H. Larsen, Marion, Blue Ridge Association; Ray Madison, Hamptonville, Brier Creek Association; Woodrow Russ, Shallotte, Brunswick Association; Ray A. Blevins, North Wilkesboro, Brushy Mountain Association; Herbert A. McGlamery, Asheville, Buncombe Association; R. W. Kicklighter, Elizabeth City, Chowan Association; Y. G. Hooks, Whiteville, Columbus Association; M. M. Jones, Nakina, Dock Association; J. B. Jones, Forest City, Green River Association; J. Larry Mayo, Jr., Smithfield, Johnson Association; C. O. Greene, Lawndale, Kings Mountain Association; Paris L. Yelton, Shelby, Kings Mountain Association; C. O. Milford, Charlotte, Mecklenburg Association; M. A. Powers, Mt. Gilead, Montgomery Association; William J. Burton, Greensboro, Piedmont Association; G. W. Bullard, Raleigh, Raleigh Association; James R. Lane, Asheboro, Randolph Association; R. W. Abrams, Sylva, Tuckaseigee Association; H. B. Gentry, Boonville, Yadkin Association; John L. Carter, Pembroke, Burnt Swamp Association; Ewell Payne, Cherokee, Cherokee Association.

North Carolina Baptist Foundation

Term Expiring 1956: A. D. Williams, Wilson (to fill unexpired term of Carl G. McCraw).

Terms Expiring 1958: R. G. Deyton, Winston-Salem; Diffee H. Lambert, Greensboro; Frank H. Pruitte, Hamlet.

North Carolina Baptist Hospital

Terms Expiring 1955: (to fill unexpired term of J. V. Case).
C. W. Howell, Cooleemee (to fill unexpired term of L. B. Reavis).

Terms Expiring 1957: Claud B. Bowen, Greensboro; Ronald E. Finch, Black Mountain; C. W. Howell, Cooleemee; John R. Knott, Charlotte; James E. Messick, Winston-Salem; W. J. Stephenson, Wilmington.

Baptist Orphanage of North Carolina

Term Expiring 1955: Mack M. Goss, Hendersonville (to fill unexpired term of J. H. Matthews).

Terms Expiring 1957: R. Knolan Benfield, Hickory; James E. Conrad, Winston-Salem, Nelson Hayes, Badin; I. G. Greer, Chapel Hill; Mrs. Bess D. Scott, Charlotte.

Directors of Biblical Recorder

Term Expiring 1955: T. W. Brewer, Raleigh (fill unexpired term of H. K. Masteller).

Terms Expiring 1957: Louis S. Gaines, Fayetteville; Owen Odum, Coats; W. E. Stanley, Durham.

TRUSTEES OF COLLEGES

Campbell College

Terms Expiring 1957: J. W. Baggett, Fayetteville; H. Spurgeon Boyce, Durham; M. E. Bullard, Wilmington; A. G. Crumpler, Fuquay Springs; Mrs. J. S. Royal, Clinton.

Chowan College

Terms Expiring 1957: W. W. (Cap) Eagles, Macclesfield; J. C. Leary, Edenton; Hunter Pope, Enfield; Dawson Welch, Washington; Lonnie Sasser, Murfreesboro; Craig B. Vaughan, Ahoskie.

Gardner-Webb College

Term Expiring 1955: James Eskridge, Forest City (to fill unexpired term of Dathia Elliott).

Terms Expiring 1957: J. R. Dover, Jr., Shelby; W. B. Hair, Gastonia; M. O. Owens, Jr., Lenoir; R. P. Reece, Winston-Salem; A. V. Washburn, Lattimore; H. Gordon Weekley, Jr., Kings Mountain.

Mars Hill College

Terms Expiring 1957: J. A. Bailey, Burlington; Harry Caldwell, Greensboro; Tom Cornwell, Morganton; Myron Gordon, Marion; C. Ray Lawrence, Boone; J. E. Owens, Hickory; H. M. Whitaker, Andrews.

Meredith College

Term Expiring 1954: W. R. Coleman, Rocky Mount.

Term Expiring 1956: D. J. Thurston, Jr., Wilson.

Terms Expiring 1957: Mrs. J. W. Bunn, Raleigh; Randolph L. Gregory, Wilmington; J. M. Kesler, Winston-Salem; Mrs. Ada Stanback, Salisbury; W. H. Weatherspoon, Raleigh; Eph Whisenhunt, Clayton; J. D. Wilkins, Jr., Greensboro.

Wake Forest College

Terms Expiring 1957: C. O. Allsbrook, Wilmington; E. L. Davis, Winston-Salem; A. J. Hutchins, Canton; Lex Marsh, Charlotte, Ed

Stanley, Greensboro; Claude U. Broach, Charlotte; Mrs. Rush Stroup, Shelby; Vernon Taylor, Elkin; C. V. Tyner, Leaksville.

Wingate College

Terms Expiring 1957: Herbert S. Bridges, Charlotte; E. Norfleet Gardner, Laurinburg; Ralph Jarrett, Charlotte; George T. Noel, Kannapolis; Walter C. Sanders, Monroe; Mrs. Kathleen Steen, Salisbury.

North Carolina Baptist Homes

Terms Expiring 1957: Fred Allen, Wadesboro; Warren L. Coble, Albemarle; P. W. Green, Mount Airy, Louis McLeod, Norwood; Mrs. Howard Hanby, Wilmington.

93. The Committee on Committees made its final report through the Chairman Claude U. Broach, Charlotte, and upon his motion was adopted as follows:

Re: *Biblical Recorder* and *Charity and Children*

94. Upon the motion of Frank Robinson, Seaboard, the Convention requested Recording Secretary Deane to write the Round Hill Baptist Church and its pastor, H. M. Baker, a letter of commendation and congratulations on being selected by the North Carolina State Grange to receive the Grange Award as the Rural Church of the year.

95. General Secretary Huggins, read on behalf of the Historical Commission the Committee Report and upon his motion it was approved.

REPORT OF THE HISTORICAL COMMISSION

In this report we call your attention to some items of interest mentioned in the report last year, although we shall not repeat them here. We do call attention specifically to two or three important matters that appear to demand our attention and action.

In the first place, we call attention to the early release of *A History of the Southern Baptist Convention* by W. W. Barnes. It will be recalled that Dr. Barnes has been for many years professor of Church History in the Southwestern Baptist Theological Seminary at Fort Worth, Texas. He is now retired and is living at his old home in Elm City, North Carolina. We commend this history to our people because it is well known that Dr. Barnes is a very careful scholar.

In the second place, word has come to the Commission that the second volume of *The History of North Carolina Baptists* by George W. Paschal is just about complete and will soon be ready for the printers. This follows the first volume which was published in 1930.

In the third place, many Baptists in the Sandy Creek Association are interested in placing a marker, or markers, at the old Sandy Creek Baptist Church and at the grave of Shubal Stearns.

The Commission recommends that with respect to the last two

items the General Board of the Convention be authorized and instructed to provide in the 1954 budget an amount sufficient for the publication of the history and for a part of the expense necessary in the erection of the marker, or markers, referred to above.

With reference to Recommendation No. 12 of the General Board's report, concerning a committee to "study the possibilities for a working arrangement between the *Biblical Recorder* and the *Charity and Children,*" this committee to consist of "nine, three from the General Board, three from the Board of Directors of the *Biblical Recorder,* and three from the Board of Trustees of the Baptist Orphanage of North Carolina,"

Your committee suggests that the presidents, or chairmen, of these boards be authorized to name their three representatives as soon as possible after January 1, 1954, and that these nine representatives meet on the call of the president of this Convention to be organized and undertake their assignment in behalf of this Convention.

96. It was agreed that the Special Music Committee as previously constituted be continued, namely: J. Winston Pearce, J. Gray Murray, Harry Cooper, J. O. Stroud and Mrs. Owen Herring.

97. General Secretary Huggins called attention to the need of a suggested Constitution and By-Laws for a Baptist Church. It was the wish of the Convention upon the motion of the General Secretary that the following motion be adopted:

COMMITTEE TO DRAFT A CONSTITUTION

1. That the President of the Convention appoint a committee of five to work with the General Secretary in preparing a suggested Constitution and By-Laws for a Baptist church.

2. That this suggested Constitution and By-Laws be submitted to the General Board in its January meeting, and, if approved by the General Board, that a copy be furnished to each Baptist church in the State with the earnest request that the church adopt the suggested Constitution and By-Laws, or something similar to it.

98. President Branch recognized B. W. Jackson, Royal Ambassador Secretary who in turn introduced the honor Royal Ambassadors who have served the Convention as pages. They were, Luther Cooke, Ephesus Baptist Church, Raleigh; and Smith Danielson, Mt. Pleasant Baptist Church, Hayesville.

99. J. Boyce Brooks, Albemarle, North Carolina Member of the Home Mission Board introduced R. E. Milan, Executive Secretary of the Baptist General Convention of Oregon-Washington, who spoke briefly on the great Baptist opportunities in the Pacific Northwest. He was followed by A. L. Ackiss, Atlanta, who spoke on "The Churches and Service Men." The Home Mission address was presented by Courts Redford, Executive Secretary, Home Mission Board, Atlanta. He was introduced by Carlton Prickett, Burlington, the new North Carolina Member of the Home Mission Board.

100. President Branch recognized Randolph L. Gregory, Wilmington, Chairman of the Committee on Memorials. He prayed while the Convention stood in quiet and devoted memory of those Convention members who have answered the last roll call. Thereafter this report was approved.

REPORT OF THE MEMORIAL COMMITTEE OF THE BAPTIST STATE CONVENTION

In the divine plan "it is appointed unto men once to die," and since our last Annual Convention, God in His wisdom has called home many of our leaders and co-workers.

We bow in humble submission to His will and express our gratitude for their consecrated lives and their labor in Kingdom service.

In honor of their memory we ask this Convention to dedicate a page in its Annual Report and to request our Statistical Secretary to cause to be printed thereon the names of all our departed leaders whose deaths have been reported to him.

101. The Mars Hill College Choir, under the direction of Mrs. Dorothy Weaver Roberts assisted by Miss Pearl Francis, Organist, rendered these musical numbers, "The Creation," "Plenty Good Room," and "Sanctus."

102. The concluding address was given by Frank C. Laubach, New York City, generally called "the apostle to the illiterates," who took the theme of the Convention "Thy Mission High Fulfilling" as the topic for his address.

103. Prior to the closing minutes Charles A. Maddry, Durham, interrupted the Convention proceedings to ask that Mrs. Branch, the President's wife, come forward and be recognized. The Convention graciously responded.

104. With the singing of "O Zion Haste" J. Clyde Turner, Raleigh, for many years pastor of the host church was asked by President Branch to offer the closing prayer and the One Hundred Twenty-Third Annual Session of the Baptist State Convention of North Carolina adjourned.

Charles B. Deane, Recording Seccetary

Program

NORTH CAROLINA EDUCATIONAL WORKERS' CONFERENCE

FIRST BAPTIST CHURCH
GREENSBORO, N. C.
NOVEMBER 9, 1953

AFTERNOON SESSION

S. C. Ray, Presiding

2:30 Worship.....Howard Foshee
Asheboro Street Church, Greensboro

2:40 Announcements and Business

2:50 Address: What can we do for our volunteers for full-time vocational service?
Dr. M. Ray McKay, Southeastern Baptist Seminary

3:20 Conferences for Educational Directors, Music Directors, and Associational Missionaries

EVENING SESSION

7:30 Worship.....Roy E. Holder, McGill Street Church, Concord

7:40 Business, Reports of Committees, etc.

7:50 Music

8:00 Address: "The Counselor"
Dr. Claud B. Bowen, First Church, Greensboro

CONFERENCE FOR MUSIC DIRECTORS

Roland Leath, Presiding

3:20 "A Well Rounded Music Program in the Local Church"
Vern Capps, First Church, Charlotte

3:45 "The Graded Choir Program"
J. O. Stroud, College Avenue Church, Lenoir

4:10 "Church Music in North Carolina
Paul Bobbitt, Jr., Tampa, Florida

4:35 Report from Committee on Music Department for N. C.
Professor Harry E. Cooper, Meredith College, Raleigh

5:00 Adjourn

CONFERENCE FOR EDUCATIONAL DIRECTORS AND SECRETARIES

Evelyn Straughan, Presiding

"Enlistment—Our Immediate Task"
Wilburn T. Hendrix, Shadybrook Church, Kannapolis

"Training—An Essential for a Growing Church"
Keener Pharr, First Church, Charlotte

"Music—A Vital Part of the Total Church Program"
S. David Smith, Head of Department of Music
Campbell College

Our Home Goers

Almond, W. B.	Albemarle
Abrogast, C. P.	Bryson City
Arrington, A. C.	Waynesville
Bagby, A. Paul	Buies Creek
Blevins, J. A.	Hays
Burkett, R. M.	Jefferson
Colvard, C. W.	Granite Falls
Davis, W. H.	Asheville
Davis, Winfrey	Wilmington
Dockery, J. T.	Murphy
Farmer, M. T.	Wake Forest
Felts, A. M.	Amelia, Va.
Greene, Tipton	Boone
Griggs, W. L.	Charlotte
Hagaman, John	Zionville
Harrison, A. L.	Mt. Airy
Hedgepeth, I. P.	Lumberton
Hester, C. R.	St. Pauls
Hoyle, J. E.	Pactolus
Little, Luther	Charlotte
Marrow, R. M.	Culberson
Mayberry, O. B.	North Wilkesboro
McMahon, M. F.	Marion
Otter, Andrew	Whittier
Page, J. M.	Raleigh
Poplin, Fred	Jonesville
Reece, Cecil	Route 4, Marshall
Robbins, J. W.	Sharpsburg
Stancil, W. D.	Kenly
Thornburg, Edd	Mt. Airy
Vaughan, Ed	Hendersonville
Wall, J. O.	Gerton
Walsh, T. J.	Parsonville
Williams, E. G.	Goldsboro

Note: We call attention to the fact that this list is made up from reports received from the Associational Clerks and by direction of the Convention. This explanation is made because it is understood that there are many names that have not been included in the list.

LIST OF MESSENGERS BY ASSOCIATIONS

ALEXANDER (12) David C. Boaz, Taylorsville; I. V. Couch, Hiddenite; Mrs. L. W. Davis, Rev. and Mrs. R. Love Dixon, Mr. and Mrs. Chas. E. Echerd, Miss Lucy Echerd, Taylorsville; Rev. and Mrs. Homer L. Good, Stony Point; Richard H. Rundle, A. E. Watts, Taylorsville.

ALLEGHANY (2) Rev. and Mrs. Jack W. Byrd, Sparta.

ANSON (12) Fred H. Allen, W. LeGrand Bennett, Mr. and Mrs. C. C. Greene, Rev. and Mrs. T. Sloane Guy, Mrs. J. M. Liles, Mrs. Ruth A. Lyon, Wadesboro; Rev. and Mrs. J. C. Meigs, Polkton; Rev. and Mrs. Clayton Pope, Wadesboro.

ASHE (1) Rex R. Campbell, West Jefferson.

ATLANTIC (26) Rev. and Mrs. L. J. Atkinson, Swansboro; A. L. Benton, Marshallberg; Rev. and Mrs. E. H. Cannady, Richlands; Guthrie Colvard, New Bern; Mr. and Mrs. J. A. Durham, Morehead City; Wistar Hamilton, Havelock; Lewis Hinson, Morehead City; Mr. and Mrs. B. H. Jones, Richlands; Mrs. Guy T. Jones, Swansboro; Walter L. Jones, Maysville; Mrs. John E. Lashley, Frank Moran, Morehead City; Rev. and Mrs. Maurice R. Norman, Silverdale; Chas. E. Parker, Joseph T. Pearson, New Bern; Bryan T. Pickler, Havelock; Rev. and Mrs. John W. Privott, Atlantic; James C. Rideoutt, New Bern; Joe Sumner, Jacksonville; Sim R. Wollenschlager, Stella.

AVERY (0)

BEULAH (27) Roy Ashley, Gilmer J. Beck, Roxboro; C. H. Berry, E. B. Booker, Timberlake; Mrs. D. W. Bradsher, Yanceyville; E. W. Byerly, Burlington; Ray L. Cumbee, Longhurst; J. A. Dunevant, Leasburg; B. F. Dunevant, L. G. Elliott, Roxboro; Alfred F. Gibson, Prospect Hill; L. G. Hall, Timberlake; Roy D. Keller, Providence; Calvin S. Knight, Roxboro; J. C. Moye, Hurdle Mills; Julian M. Motley, Roxboro; Mrs. Roy Oakes, Prospect Hill; Mrs. Nat Paul, Roxboro; Jessee J. Rogers, Timberlake; Leon C. Rogers, Robert S. Rogers, Roxboro; Mrs. Wily Rudd, Prospect Hill; Charles A. Stevens, Hurdle Mills; John Wesley, Roxboro; Thos. E. Whitfield, Hurdle Mills; T. C. Williams, Jr., Yanceyville; R. K. Young, Roxboro.

BLADEN (8) Joe R. Burn, Tar Heel; R. L. Edwards, Dublin; A. D. Frazier, Elizabethtown; Mrs. R. J. Hall, Bladenboro; Thomas H. Lambert, Dublin; John H. McCrimmon, Bladenboro; John A. Moore, Clarkton; Mark Owens, Whiteville.

BLUE RIDGE (13) Mr. and Mrs. T. B. Faw, Old Fort; Millard F. Hall, East Marion; Rev. and Mrs. John G. Hicks, Old Fort; Neils H. Larsen, Marion; Mrs. Carl Morris, Old Fort; A. H. Parham, C. C. Parker, Harvey Rumfelt; Marion; H. W. Stough, East Marion; B. M. Strickland, Thomas Eugene West, Marion.

BRIER CREEK (1) D. L. Temple, Jonesville.

BRUNSWICK (12) H. W. Crainshaw, Leland; Stephen P. Frink, Mrs. Cora H. Frink, Shallotte; E. S. Lingle, J. Richard McDuffie, Bolivia; Fernie Wm. Naylor, Winnabow; Rev. and Mrs. Richard K. Redwine, Southport; H. L. Register, Ash; J. C. Stanley, Wilmington; Rev. and Mrs. Thomas D. Toler, Jr., Southport.

BRUSHY MOUNTAIN (8) Robert L. Franklin, Wilkesboro; John T. Wayland, Rev. and Mrs. E. J. Jenkins, North Wilkesboro; J. F. Jordan, Rocky Mount; Mrs. G. T. Mitchell, Wilkesboro; George M. Walters, Elkin; Mrs. O. K. Whittington, Wilkesboro.

BUNCOMBE (32) Alden Angline, H. E. Benfield, Mrs. Walter E. Clark, Dr. and Mrs. W. Perry Crouch, C. C. Curtiss, Rev. and Mrs. G. H. Hamby, Rev. and Mrs. C. H. Henderson, H. M. Hocutt, Ethel Howard, Asheville; W. A. Honeycutt, Black Mountain; Rev. and Mrs. J. Lester Lane, Charles A. Leonard, Dr. and Mrs. Roy R. McCulloch, Ollie G. Matthews, Asheville; J. Lloyd Mauney, Weaverville; Perry Morgan, Cecil M. Perry, Ridgecrest; Rev. and Mrs. J. C. Pipes, Asheville; Z. W. Rotan, Enka; W. G. Russell, Asheville; M. D. Smith, Candler; Nane Starnes, Mildred Thomas, Asheville; Mr. and Mrs. Willard Weeks, Ridgecrest; J. L. Wolfe, Leicester.

BURNT SWAMP (1) Harvie L. Brewington, Pembroke.

CABARRUS (51) T. H. Biles, Charlotte; Hayden M. Cartner, Concord; A. K. Cheek, Mr. and Mrs. M. M. Cheek, Concord; Reeves C. Cline, Charles C. Coffey, Mrs. Roy Crenshaw, Thomas E. Dyar, W. C. Francis, Odell Funderburk, Kannapolis; R. F. Gardner, R. T. Greene, J. D. Griffin, M. D. Haigler, Concord; Rev. and Mrs. Virgil M. Hailey, Kannapolis; Fletcher L. Hartsell, Concord; Fred L. Hawkins, Rev. and Mrs. W. T. Hendrix, Kannapolis; C. E. Herrin, Mr. and Mrs. Roy E. Holder, Concord; Mrs. J. W. Honeycutt, Thomas E. Jones, Kannapolis; W. R. Kiser, Rev. and Mrs. John H. Knight, Concord; Raymond Clyde Lanier, V. L. Mabry, Mr. and Mrs. G. B. Marlin, B. P. Milburn, Kannapolis; H. E. Nash, Concord; J. W. Parham, Kannapolis; W. Wilson Payne, Concord; Elmer D. Piper, Mount Pleasant; H. A. Privette, Concord; William H. Poole, Mrs. A. F. Settlemyer, Kannapolis; Ferrell Shimpock, Alfred E. Staley, Thurman B. Stone, Concord; Blanche Sweeney, Kannapolis; Fred L. Trull, Concord; Mrs. H. M. Turner, Rev. and Mrs. Ernest C. Upchurch, D. C. Watkins, Kannapolis; G. C. Watson, Concord.

CALDWELL (20) C. B. Bobbitt, Rhodhiss; Elizabeth Campbell, Rev. and Mrs. T. L. Cashwell, Jr., Lenoir; John E. Carter, Thomas B. Flowe, Granite Falls; Robert Frye, Patterson; Paul Hester, Hudson; C. R. Hinton, Granite Falls; Rev. and Mrs. W. Walter Jones, Lenoir; Ernest W. Moore, Granite Falls; Paul Morrow, Hudson; M. O. Owens, Jr., Lenoir; Rev. and Mrs. J. E. Pearson, Kings Creek; J. Louis Price, T. A. Sheppard, Granite Falls; L. E. Snipes, Lenoir; Tommy Swinson, Hudson.

CAROLINA (18) Donald Adcox, Hendersonville; Ralph Banning, Horse Shoe; Hannah Brummitt, J. C. Canipe, Wayne Cole, M. M. Goss, Hendersonville; Zeno L. Greene, Mountain Home; Mrs. Z. F. Griner, James R. Harkey, Gary Hartcock, Hendersonville; H. O. Hearn, Tryon; B. G. Henry, Lillian Howell, N. A. Melton, Mrs. Kate H. Porter, John F. Rymer, Mr. and Mrs. M. L. Walker, Hendersonville.

CATAWBA RIVER (26) John W. Beam, R. O. Bennett, Jr., Jack A. Clinard, Morganton; Ellen M. Daniel, Carl L. Devine, Valdese; Mr. and Mrs. A. F. Edwards, Morganton; H. F. Goodwin, Valdese; Ralph C. Hammett, Glen Alpine; Jesse M. Head, Carl Hemphill, Ralph R. Hensley, James Lambert, O. S. Long, John D. McCready, M. T. Morton, Rev. and Mrs. H. A. Quick, Morganton; Glen A. Ramsey, Jr., Rutherford College; Jason D. Ross, M. L. Ross, Valdese; R. C. Shearin, Drexel; A. J. Swinson, Thomasville; Rev. and Mrs. James E. Swinson, Paul N. Wilson, Morganton.

CHEROKEE (0)

CHOWAN (32) W. V. Brown, Hobbsville; J. L. Byerly, Spot; Mr. and Mrs. M. L. Carawan, Swan Quarter; R. N. Carroll, Edenton; L. C. Chandler, Tyner; Bennie Crawford, Hertford; Rev. and Mrs. F. A. Cuthriell, Elizabeth City; Herman T. Dilday, South Mills; Chas. W. Duling, Hertford; O. S. Edmonds, Gates; Rev. and Mrs. W. W. Finlator, Elizabeth City; Horace E. Jones, Coinjock; R. W. Kicklighter, Elizabeth City; Ralph W. Knight, Tyner; Leonard H. Miller, Wake Forest; Rev. and Mrs. J. L. Walter Moose,

Gatesville; Rev. and Mrs. Henry V. Napier, Manteo; T. B. Parker, Gates; Lee A. Phillips, Hobbsville; Rev. and Mrs. W. E. Pope, Columbia; Mr. and Mrs. D. C. Pryor, Elizabeth City; Philip H. Quidley, Wanchese; B. L. Raines, Edenton; L. J. Rainey, Creswell; Clarence A. Williams, Elizabeth City.

COLUMBUS (18) J. L. Atkinson, Rev. and Mrs. John T. Biddle, Rev. and Mrs. John R. Blanchard, Whiteville; C. E. Brisson, Cerro Gordo; George W. Dowd, Whiteville; Rev. and Mrs. C. J. Ellis, Pembroke; Robert C. Foster, Whiteville; P. C. Gantt, Tabor City; S. W. Jolly, Whiteville; Rev. and Mrs. I. V. Jones, Chadbourn; Donald Keyser, Hallsboro; John W. Lambert, Chadbourn; R. C. Melton, Rockingham; Forest L. Strole, Chadbourn.

DAN VALLEY (36) E. F. Baker, Stoneville; Rev. and Mrs. Paul Brunner, Madison; Rev. and Mrs. Tim Bryant, Stoneville; C. M. Buck, W. E. Coates, Reidsville; George L. Colgin, Jr., Reba W. Colgin, Mayodan; Mrs. Will Comer, Stoneville; Mr. and Mrs. H. L. Fagge, Mrs. S. P. Gilley, Leaksville; Lillian Grogan, Mrs. N. F. Hall, Stoneville; Mrs. E. W. Hancock, P. F. Hardy, Betty Hendricks, Marian Hume, Reidsville; Mrs. Joe R. Joyce, Price; H. Fletcher Lambert, Leaksville; Rev. and Mrs. J. C. Lanning, Mrs. A. F. MacWilliams, Mrs. J. V. Moore, Reidsville; Mrs. Robert Smith, Stoneville; Walter W. Stanley, Rev. and Mrs. Kenneth Snyder, Mr. and Mrs. Charlie Talley, C. Philip Tanner, Reidsville; Dr. and Mrs. Carl V. Tyner, Rev. and Mrs. Harry D. Wood, Jr., Leaksville.

DOCK (0)

EASTERN (18) Joe D. Everett, Magnolia; Dr. and Mrs. Alton W. Greenlaw, Warsaw; Rev. and Mrs. Eugene B. Hager, Mack Herring, Mt. Olive; Millard M. Johnson, Clinton; E. F. Knight, Harrells; Rev. and Mrs. J. C. Mitchell, Mrs. R. C. Pate, Mrs. Bessie B. Pearson, Clara Pearson, Mr. and Mrs. J. Seleron Royal, Clinton; Elliott B. Stewart, Teacheys; M. M. Turner, Calypso; Ted Williams, Mt. Olive.

ELKIN (8) Mrs. J. K. Bryant, Rev. and Mrs. Howard J. Ford, W. C. Guth, Mrs. Earl James, Elkin; L. E. Myers, Jonesville; Mrs. Charles Young, Elkin; J. D. Wyatt, State Road.

FLAT RIVER (20) Oren Bradley, Stovall; J. R. Ball, Franklinton; M. L. Banister, P. A. Cline, Jr., Rev. and Mrs. W. J. Edwards, Oxford; Frank Fagan, Inez Fuller, Franklinton; Hal M. Helms, Butner; Norman A. Hicks, Ronald D. Hicks, Oxford; Rev. and Mrs. Thomas J. Holmes, W. T. Hutchins, Franklinton; Rev. and Mrs. A. S. Lamm, Dennis M. Larkins, Oxford; Robert T. Liner, Creedmoor; Rebecca Maness, Paul C. Mattox, Oxford; Thomas O. Moak, Jr., Virgilina, Va.; Mr. and Mrs. E. G. Rogers, Franklinton; R. D. Spear, Jr., Wake Forest; Mrs. J. Vance Snider, Franklinton.

FRENCH BROAD (4) William M. Abel, Dr. and Mrs. Hoyt Blackwell, Lowell F. Sodeman, Mars Hill.

GASTON (61) W. M. Auten, Belmont; Rev. and Mrs. Jack Bagwell, High Shoals; Clyde Ballard, V. Ward Barr, Virginia Beall, Gastonia; W. W. Black, Dallas; J. N. Bowman, Gastonia; J. N. Boyd, Dallas; Fred O. Caldwell, Ernest Cannon, Gaston; Ralph B. Carpenter, Mt. Holly; Rev. and Mrs. T. L. Cashwell, M. A. Clark, O. K. Costner, D. Eugene Couch, Elizabeth Draughon, W. E. Dye, Gastonia; Rev. and Mrs. E. S. Elliott, Cherryville; J. G. Englehard, Gastonia; Rev. and Mrs. Fred Forester, Bessemer City; Rev. and Mrs. Z. Miller Freeman, Belmont; Oscar Funderburke, Stanly; C. V. Garver, J. C. Gwaltney, Gastonia; Rev. and Mrs. W. Luther Hawkins, Belmont; Rev. and Mrs. W. C. Hill, Alexis; Dr. and Mrs. E. V. Hudson, Cramerton; Birdie Johnson, Bessemer City; Brady Keziah, John A. Ladd, George M. Long, Gastonia; Rev. and Mrs. Walter N. Long, Belmont; James B. McQuere, Frank H. Malone, Gastonia; A. P. Millen, Belmont; Rev. and Mrs. Wilson W. Padgett,

McAdenville; K. H. Parks, W. C. Pate, Gastonia; Rev. and Mrs. Clarence L. Pickler, Dallas; Rev. and Mrs. O. B. Reel, Mt. Holly; Bill Revis, Gastonia; Rev. and Mrs. C. C. Roberts, Mt. Holly; Howard Smith, Gastonia; Dr. and Mrs. J. L. Vipperman, Dallas; S. Guy Walker, W. L. Walters, McCoy Watts, Gastonia; J. D. Williams, Mt. Holly.

GREEN RIVER (15) H. M. Baker, Union Mills; Rev. and Mrs. J. W. Costner, Irby B. Jackson, Rutherfordton; J. B. Jones, Forest City; P. L. McMahon, Lake Lure; R. F. Mayberry, Rutherfordton; Mr. and Mrs. H. A. Nanney, Union Mills; Sidney Oxendine, R. E. Price, Wade Ruff, G. W. Splawn, J. B. Thomas, Rutherfordton; Harold M. White, Spindale.

HAYWOOD (13) J. G. Goodwin, Jr., Clyde; A. J. Hutchins, Canton; John Ivan Kizer, Hazelwool; Rev. and Mrs. G. W. Jameson, J. Doyle Miller, Canton; Mr. and Mrs. J. R. Morgan, Waynesville; Rev. and Mrs. Otto Parham, Ben Lee Ray, Horace L. Smith, Boyce H. Wright, Canton.

JOHNSTON (22) Mr. and Mrs. B. M. Brannan, Smithfield; H. M. Hall, Benson; J. Devee Hillman, Selma; Mrs. B. A. Hocutt, Clayton; Mr. and Mrs. C. M. Johnson, P. E. Jones, Smithfield; Rev. and Mrs. H. O. Lanning, Benson; Clyde E. Luther, Pine Level; J. H. Mauney, Larry Mayo, Smithfield; R. Lacy Oliver, Garner; Mr. and Mrs. Joseph R. Overby, Smithfield; Mrs. G. T. Page, Clayton; Aaron C. Phipps, Raleigh; Oliver C. Price, Hugh C. Upchurch, Smithfield; Rev. and Mrs. Eph Whisenhunt, Clayton.

KINGS MOUNTAIN (50) W. Lawson Allen, Boiling Springs; B. F. Austin, Kings Mountain; Rev. and Mrs. Homer O. Baker, Jesse Blalock, P. C. Blanton, T. W. Bray, Shelby; J. R. Cantrell, Boiling Springs, C. C. Crow, Beth Davis, Jack Davis, Horace Easom, Shelby; Phil L. Elliott, Rev. and Mrs. John S. Farrar, Boiling Springs; W. T. Furr, Shelby; J. C. Goare, Fallston; C. O. Greene, Lawndale; N. S. Hardin, Harlan Harris, C. Rush Hamrick, Mary Herring, E. B. Hicks, Rev. and Mrs. A. C. Hughes, Shelby; S. M. Hughes, Blenda Huneycutt, Kings Mountain; Rev. and Mrs. C. A. Kirby, Jr., Earl; Roland Leath, Shelby; Hill Lowery, Kings Mountain; Ernest A. Mehaffey, Shelby; David N. Morris, Kings Mountain; O. M. Mull, Sara Posey, Shelby; Ronda E. Robbins, Kings Mountain; Lawrence Roberts, Rev. and Mrs. L. W. Smith, D. Parker Snyder, Rev. and Mrs. W. V. Talton, Forrest Teague, Ruth Teague, Mrs. G. C. Teague, Shelby; Burley S. Turner, Waco; Mr. and Mrs. W. Wyan Washburn, Boiling Springs; Rev. and Mrs. Gordon Weekley, Kings Mountain.

LIBERTY (56) B. V. Broadway, Thomasville; D. P. Brooks, Lexington; W. N. Brookshire, Winston-Salem; W. V. Carroll, Lexington; J. H. Clark, Troy Clement, Thomasville; Rev. and Mrs. J. Roy Clifford, Lexington; Velva Daughtry, Thomasville; Carey J. Davis, High Point; J. T. Davis, Lexington; W. P. Edinger, Mrs. Thelma Frye, J. Marse Grant, L. W. Hansell, Mary Hedgecock, Thomasville; Rev. and Mrs. John F. Jarratt, Anita Jarratt, Lexington; Clarence Jenkins, Mrs. R. G. Jennings, C. A. Kearns, Chas. F. Leek, Sallie McCracken, Robert Mabe, Thomasville; G. W. Miller, Lexington; Clyde J. Morris, R. E. Muth, Thomasville; H. C. Myers, Lexington; D. W. Oldham, High Point; Frankie Jane Ollis, Concord; G. T. Peacock, Lexington; Rev. and Mrs. C. M. Pegram, Thomasville; J. N. Penninger, Jr., H. Cloyd Philpott, Lexington; Lucy Pritchard, Thomasville; E. C. Roach, Denton; Rev. and Mrs. J. D. Robinson, Linwood; C. R. Sharpe, Lexington; Mrs. Howard Shoaf, Linwood; John A. Sink, Lexington; Mrs. C. A. Smith, Lexington; Mr. and Mrs. Farris Swaim, Winston-Salem; Marvin C. Swicegood, Lexington; Robert L. Taylor, W. Isaac Terrell, Thomasville; Mrs. D. S. Tysinger, Lexington; J. O. Walton, Linwood; Mr. and Mrs. J. Leonard Ward, Jr., Thomasville; S. B. Wilson, Winston-Salem; Mrs. Clyde Wright, Thomasville; Charles S. Young, Lexington.

LITTLE RIVER (30) J. L. Atkins, Fuquay Springs; Edgerton Byrd, Lillington; Leslie H. Campbell, Buies Creek; Robert A. Draughon, Lillian Draughon, Dunn; Rev. and Mrs. J. Ben Eller, Coats; Julius Holloway, Lillington; E. Weldon Johnson, Buies Creek; E. C. Keller, Dunn; A. C. McCall, Bunnlevel; Lester T. Marsh, Mamers; Rev. and Mrs. Forest Maxwell, Erwin; Mr. and Mrs. Owen Odum, Coats; Rev. and Mrs. L. C. Pinnix, Lillington; O. W. Pulley, Erwin; E. B. O'Quinn, Lillington; Rev. and Mrs. C. E. Ruffin, Broadway; Ernest P. Russell, Dunn; S. David Smith, Buies Creek; Rev. and Mrs. G. Van Stephens, Angier; Qwin Stephens, Lillington; Evelyn Straughan, Dunn; Rev. and Mrs. G. Scott Turner, Lillington.

MACON (2) M. W. Chapman, M. T. Gales, Franklin.

MECKLENBURG (75) Charles Auten, Paw Creek; C. E. Baker, Rev. and Mrs. R. O. Baker, Robert B. Barnes, W. T. Baucom, David E. Bobbitt, Claude U. Broach, Inez Burns, Frank B. Caldwell, Mrs. J. D. Campbell, Mr. and Mrs. Verl L. Capps, Grace E. Cashion, Earl M. Cloninger, R. Frank Colburn, J. W. Digh, John D. Divers, E. R. Echerd, Jr., W. E. Entrekin, H. L. Ferguson, Charlotte; Mr. and Mrs. W. Justin Flowe, Midland; Rev. and Mrs. James F. Graham, Ruth Graham, Mr. and Mrs. H. I. Grimes, Mrs. John Gulledge, Frank L. Hacker, Mr. and Mrs. Frank Hasty, George D. Heaton, Wm. Guy Helms, Dallas D. Hicks, Robert M. Holmes, Mrs. Theo W. House, Mrs. Weber Jordan, Charlotte; Richard A. Kelly, Matthews; Roy S. Liner, Raymond Long, Charlotte; Rev. and Mrs. H. M. McGinnis, Joe McSimms, Pineville; Mrs. W. D. Mitchell, Rev. and Mrs. Frank R. Moore, Leonard R. Moore, J. D. Moose, C. N. Peeler, Keener Pharr, Rommie Pierce, Joyce Pressley, Rev. and Mrs. Furman S. Rivers, Betty Shoaf, Charlotte; B. Clyde Simpson, Indian Trail; Wendell D. Sloan, Dale O. Steele, Charlotte; E. S. Summers, Monroe; J. Robert Suttie, J. Ned Taylor, Harry Lee Thomas, Coit Troutman, Mr. and Mrs. Aulie L. Tucker, Mr. and Mrs. John J. Vassey, Dr. and Mrs. C. C. Warren, D. C. Wesson, Wm. Harrison Williams, Joel L. Williams, A. B. Wood, J. Clyde Yates, Charlotte.

MITCHELL (8) Bruce Buchanan, Bakersville; Rev. and Mrs. R. M. Cassity, Tyler A LeRoy, Joe Pittman, Rev. and Mrs. Wayne A. Slaton, Spruce Pine; J. O. Young, Bakersville.

MONTGOMERY (8) Rev. and Mrs. J. C. Hough, Star; G. T. Liner, John R. Link, W. L. Pitts, Mount Gilead; Mr. and Mrs. Paul Thompson, Star; Ben B. Ussery, Troy.

MOUNT ZION (59) Homer Lewis Apple, Helen M. Apple, Mr. and Mrs. J. E. Baker, Burlington; Mr. and Mrs. W. Claude Best, Chapel Hill; Mrs. M. J. Barger, Burlington; Harry Byrd, Wake Forest; Elmer Cates, E. C. Chamblee, Burlington; Clyde D. Chapman, Swepsonville; J. M. Cheek, Mrs. Harold Cox, Graham; R. L. Councilman, Mrs. W. D. Florance, Tom M. Freeman, Burlington; Dr. and Mrs. I. G. Greer, Chapel Hill; S. L. Greeson, Burlington; Dr. and Mrs. Samuel Tilden Habel, Chapel Hill; Eugene Hancock, Graham; R. E. Heath, Haw River; J. C. Herrin, Chapel Hill; Lillian Humphrey, Burlington; Troy E. Jones, Carrboro; John O. Jeffcoat, Saxapahaw; Charles E. Maddry, Hillsboro; Walter Massey, Elon College; Kathleen Merrill, Durham; Henry Morgan, Chapel Hill; Doris Morgan, Luther A. Nall, Mrs. R. M. Noble, Mrs. Winfred Overman, Burlington; Rev. and Mrs. William A. Poole, Graham; Dr. and Mrs. Carlton S. Prickett, Jim F. Quinlin, Burlington; Mrs. Daisey Rich, Mrs. Henry Rogers, Graham; Mrs. I. W. Rose, Chapel Hill; W. T. Smith, Mebane; Mr. and Mrs. B. B. Sparrow, Chapel Hill; Mrs. J. P. Spoon, C. H. Stanfield, Sallie Staunton, Burlington; R. B. Studebaker, Carrboro; G. W. Swinney, J. R. Tew, Mrs. J. H. Vernon, Bennett Walker, Mrs. Wm. M. Watts, J. H. Waugh, Burlington; H. L. Weeks, Tom C. Williams, Chapel Hill; R. A. Wilson, Burlington.

NEUSE (11) Mildred R. Baker, Goldsboro; Ralph L. Cannon, Kinston; Tookie Cashwell, Gilmer H. Cross, Goldsboro; Howard G. Dawkins, Kinston; Waldo D. Early, Goldsboro; Jesse A. Jones, Mrs. Randolph D. Spear, Mrs. B. W. Spilman, Kinston; H. R. Starling, Goldsboro; C. H. Trueblood, Seven Springs.

NEW FOUND (0)

NEW SOUTH RIVER (51) G. N. Ashley, Roseboro; G. N. Ashley, Salemburg; Lloyd O. Barker, R. O. Buie, Fayetteville; Rev. and Mrs. Wade Bunce, Hope Mills; Mrs. Arnold J. Butler, Roseboro; E. D. Butler, Hope Mills; Faison Butler, Roseboro; D. M. Clemmons, J. C. Coats, Mr. and Mrs. Marion B. Corbett, Irene Covington, Fayetteville; M. Paul Curry, Salemburg; J. G. Dunn, Mrs. W. E. Eatman, Roseboro; Ruth Epps, Fayetteville; Rev. and Mrs. J. R. Everett, Spring Lake; T. J. Fulk, Rev. and Mrs. Louis S. Gaines, Fayetteville; James Gibbs, J. M. Gibbs, Stedman; George L. Hocutt, Steve Hora, Mr. and Mrs. C. R. Johnson, D. H. Lowder, Otis T. McDaniel, Grady P. McKeithan, Fayetteville; David E. Miller, Autryville; Mr. and Mrs. J. Orval Murray, Fayetteville; Thomas Patterson, Salemburg; Thomas L. Rich, Jr., Fayetteville; Mrs. D. M. Royal, Mr. and Mrs. J. M. Royal, Salemburg; Rev. and Mrs. Malbert Smith, Jr., Fayetteville; John B. Stephenson, Roseboro; Mrs. Brownie Tew, J. P. Turlington, Salemburg; Mrs. Clayde B. Tyson, Roseboro; George G. Walker, James A. Walker, Fayetteville; Rev. and Mrs. E. C. Watson, Jr., Stedman; O. P. White, Salemburg.

PEE DEE (30) Mr. and Mrs. Charles B. Deane, Rockingham; F. Eugene Deese, Ellerbe; Mrs. R. E. Gandy, Jr., Rockingham; Rev. and Mrs. E. Norfleet Gardner, Laurinburg; John Haas, Rockingham; E. N. Johnson, Wagram; Crate Jones, H. V. Kinney, George W. Langley, Rev. and Mrs. G. Carl Lewis, Rockingham; A. L. McGee, Cordova; Arch M. McMillan, Wagram; Ellis L. Marks, Willa Marks, Rockingham; James W. Mason, Laurinburg; J. W. Meares, Jr., East Laurinburg; H. S. Price, Mrs. Howard Price, Rockingham; Billy Rivers, Hamlet; E. C. Smith, Wagram; Rev. and Mrs. J. Marvin Smith, Clifton T. Tutle, Rockingham; J. B. Willis, Hamlet; Rev. and Mrs. J. G. Wooten, Jr., Ellerbe.

PIEDMONT (119) E. Leon Adams, High Point; Mrs. M. E. Adams, Reidsville; W. C. Adkinson, Rev. and Mrs. Hoyle T. Allred, J. M. Allred, Greensboro; Neil J. Armstrong, A. B. Asbill, Ruth Baity, W. H. Barker, High Point; W. O. Beavers, George R. Bennette, N. H. Blackburn, Dr. and Mrs. Claud B. Bowen, Howell V. Brady, Greensboro; W. Murphy Cassell, High Point; James B. Clifton, Greensboro; A. B. Conrad, High Point; J. Claude Creason, Guilford; Mr. and Mrs. E. C. Cridlebaugh, Walter E. Crissman, High Point; C. C. Cross, Greensboro; R. B. Culler, High Point; John R. Dick, Greensboro; Mrs. Lula Doggett, Summerfield; Mrs. C. C. Dowdy, John T. Edwards, C. W. Evans, Jr., Greensboro; Mrs. P. W. Fetzer, T. L. Gardner, Reidsville; Mrs. L. W. Glenn, Mrs. Paul W. Godfrey, High Point; Mrs. Olden Graham, Greensboro; Katy Ruth Grayson, High Point; C. R. Hanner, Greensboro; Woodrow F. Haywood, High Point; R. O. Hedrick, Woodrow W. Hill, Greensboro; Rev. and Mrs. J. W. Hines, Liberty; Mrs. Nettie Hogue, Ernest G. Holt, Greensboro; Gwen Horne, High Point; C. F. Johnson, Victor E. Jones, Greensboro; Edith W. Judkins, Reidsville; J. W. Kanoy, Jr., Fred L. Kelly, High Point; Mrs. N. Y. King, Reidsville; B. G. Leonard, High Point; Mrs. Ruth Lewis, Summerfield; Rev. and Mrs. J. Wayne Levan, High Point; W. S. Luck, Greensboro; E. A. Long, Germanton; Daniel Lowe, Mrs. T. J. McArthur, Greensboro; Mrs. Johnnie Marshall, Guilford College; Mrs. F. T. Matthews, Emil A. Mialik, Greensboro; Ralph E. Miller, Mrs. James W. Moffitt, Charlie Monk, Jr., High Point; Mrs. J. Floyd Moore, Donald G. Myers, Reidsville; Frances Nicoll, David A. Oates, Rev. and Mrs. A. L. Parker, Greensboro; Mrs. D. Hall Parnell, High Point; Rev. and Mrs. Gene D. Phillips, Greensboro; Mrs. J. E. Pickett, Snow Camp; Charles R. Pierce,

Greensboro; J. C. Raper, Guilford College; S. C. Ray, Greensboro; Mr. and Mrs. J. A. Reavis, George Richman, High Point; S. L. Riddle, Rev. and Mrs. Troy G. Robbins, Greensboro; Rev. and Mrs. W. W. Robbins, High Point; A. L. Robertson, H. F. Robinette, H. D. Roe, T. L. Sasser, Greensboro; John H. Scall, High Point; Mrs. B. H. Scott, Greenboro; C. M. Scott, High Point; Mrs. W. O. Sheets, Reidsville; Mrs. D. H. Short, High Point; Mrs. Alvah Shrece, Reidsville; R. L. Smith, W. L. Smith, High Point; Ruth Spence, Greensboro; W. H. Spradlin, Jr., High Point; Mrs. Hal Sprinkle, E. M. Hamby, B. B. Stockard, Mrs. John D. Summers, Greensboro; C. C. Vaughn, High Point; Ronald E. Wall, Greensboro; Rev. and Mrs. George H. Wallace, High Point; Mrs. A. A. Ward, Carroll O. Weaver, Greensboro; Mrs. Lois Williams, Guilford College; Mr. and Mrs. H. R. Williamson, High Point; Mrs. M. E. Wilson, Greensboro; Betty Winningham, Reidsville; W. M. York, Greensboro; S. R. Young, Pomona.

PILOT MOUNTAIN (83) R. E. Adams, Winston-Salem; W. T. Adams, King; H. Andrew Ackland, Winston-Salem; J. G. Allgood, Yadkinville; Ransom S. Averitt, Winston-Salem; Rev. and Mrs. A. Howard Beard, Rural Hall; Winfield Blackwell, Paul E. Bruce, Winston-Salem; Rev. and Mrs. Chas. P. Burchette, Jr., Kernersville; Mrs. Fred Cannon, Irving Carlyle, Rev. and Mrs. A. M. Church, W. B. Cone, W. J. Conrad, E. L. Davis, Mrs. J. Neal Cavis, Hobart Dean, Mrs. C. E. Dorsett, Eunice Duncan, R. F. Everhart, Winston-Salem; W. F. Gentry, Walkertown; C. E. Godwin, T. Sloane Guy, Jr., Otis Hampton, Mrs. Martha Hampton, Rev. and Mrs. James M. Hayes, Ralph A. Herring, Reid Holmes, James A. Ivey, Jr., C. L. James, Mr. and Mrs. J. W. James, Winston-Salem; J. M. Johnson, Walnut Cove; W. Elvin Jones, Clemmons; Mrs. J. T. Joyner, Jr., T. C. Keaton, Mrs. J. M. Kesler, Lewis E. Ludlum, Dr. and Mrs. W. K. McGee, M. E. Manuel, Rev. and Mrs. Luther J. Matthews, O. M. Moorefield, M. Myers, Eugene Olive, W. E. Pettit, Mrs. Clara Pigg, Mrs. Lester G. Pinnix, Mr. and Mrs. Robert W. Poole, Winston-Salem; Mrs. F. G. Prillaman, Stoneville; Mrs. N. D. Ragsdale, Rev. and Mrs. Paul M. Reese, Rev. and Mrs. W. W. Reese, Winston-Salem; Arthur L. Reid, Madison; Mr. and Mrs. I. G. Ross, Walnut Cove; Hal Shoemaker, Mrs. T. R. Sneed, O. E. Snow, W. Grady Southern, Vernon Sparrow, Mrs. Avery Spear, M. D. Turner, Edwin M. Vaughan, Mrs. Ila Wagnor, Mr. and Mrs. W. R. Wagoner, Rev. and Mrs. Walter L. Warfford, Mr. and Mrs. T. L. Williams, Mr. and Mrs. W. D. Williamson, R. K. Young, Roy V. Young, Winston-Salem.

RALEIGH (95) A. Douglas Aldrich, Raleigh; Beverly Allen Asbury, Zebulon; A. L. Aycock, Wake Forest; Mr. and Mrs. A. V. Baucom, Apex; C. W. Bazemore, Raleigh; Ina Mae Benner, Wake Forest; W. P. Biggerstaff, R. W. Black, Raleigh; J. Glenn Blackburn, Wake Forest; Earle L. Bradley, T. W. Brewer, Raleigh; O. T. Binkley, Wake Forest; Mrs. Eva C. Bronson, Raleigh: Rev. and Mrs. Lamar J. Brooks, Cary; G. W. Bullard, L. G. Bullard, Mr. and Mrs. J. W. Bunn, Raleigh; Ross A. Cadle, Apex; Carlyle Campbell, Raleigh; C. L. Capps, Zebulon; L. L. Carpenter, Raleigh; J. G. Carroll, J. Allen Easley, Wake Forest; Dr. and Mrs. J. A. Ellis, Mary Louis Free, Claude F. Gaddy, Raleigh; John U. Garner, Rolesville; Billy M. Gordon, Youngsville; J. Y. Greene, George J. Griffin, Emmett W. Hamrick, Wake Forest; Parks C. Harris, Raleigh; Owen F. Herring, Wake Forest; Rev. and Mrs. S. A. High, Garner; L. D. Holt, Mrs. Ralph Howland, Raleigh; Pitts Hughes, Wake Forest; M. A. Huggins, B. W. Jackson, Mr. and Mrs. D. R. Jackson, Raleigh; Alan Johnson, Wake Forest; John W. Kincheloe, Jr., Raleigh; T. H. King, Wake Forest; Roberts C. Lasater, Raleigh; M. Ray McKay, Wake Forest; LeRoy Martin, Mr. and Mrs. G. E. Moore, Mr. and Mrs. L. L. Morgan, L. J. Morriss, Mrs. G. E. Motley, C. G. Mumford, L. C. Newton, Raleigh; Robert Lee Newton, Millbrook; Hugh L. Nichols, Durham; Mrs. O. A. Norwood, Raleigh; W. M. Page, Fuquay Springs; Ruth Penney, Bennie E. Pledger, Raleigh; H. M. Poe, Apex; Rev. and Mrs. John A. Poe, Edwin McNeill Poteat, Mrs. Lee Prince, Ruth Provence, James W. Ray, Raleigh; Joe F. Roach, Wendell; Mrs. E. H. Rolston, Raleigh; W. A. Sea-

graves, Holly Springs; Proctor A. Smith, Wake Forest; E. L. Spivey, Raleigh; M. W. Stallings, Apex; Rev. and Mrs. Charles B. Summey, Knightdale; J. Clyde Turner, Raleigh; Harold W. Tribble, Wake Forest; B. Y. Tyner, Henry E. Walden, Jr., Raleigh; E. Lavelle Waters, Wake Forest; Cecil Watson, Morrisville; Dwight S. Watts, Wake Forest; Carroll Weathers, Raleigh; James E. West, Wake Forest; John T. Wiggs, Janet Wilson, Mrs. W. W. Wooden, G. H. Wright, Jr., Wm. L. Wyatt, Raleigh.

RANDOLPH (25) Atnip Thomas, Mrs. Wilma D. Auman, Asheboro; F. E. Baucom, Denton; A. Fleming Bell, Randleman; Jimmy Bolick, High Point; Mrs. R. C. Caudle, Asheboro; Rev. and Mrs. J. Clifton Dunevant, Franklinville; J. C. Edwards, Liberty; C. M. Floyd, Thomasville; C. M. Hedgepeth, Seagrove; R. L. Hughes, Asheboro; G. C. Ingold, Central Falls; C. F. Landreth, Greensboro; L. E. McGowen, Liberty; A. E. Madaris, Asheboro; B. L. Maness, Seagrove; J. I. Memory, Randleman; Hubert P. Miller, Asheboro; C. L. Moffitt, Ramseur; George A. Parker, Randleman; G. E. Settlemyre, Central Falls; R. T. Smith, Asheboro; C. M. Strickland, Steeds; D. O. Wright, Randleman.

ROANOKE (55) J. Felix Arnold, Enfield; Mrs. Sarah Bass, Spring Hope; Clyde E. Baucom, Wilson; Rev. and Mrs. James H. Blackmore, Spring Hope; Alvin E. Boone, Whitakers; Douglas Branch, David Braswell, Rocky Mount; J. C. Brooks, Nashville; W. R. Bullock, Bethel; L. Grady Burgiss, Greenville; Rev. and Mrs. W. E. Cholerton, Wilson; E. G. Cole, Winterville; G. N. Cowan, Imogene Douglas, Rocky Mount; Mrs. Mid Elrod, Wilson; Tommy Garrett, Wake Forest; W. E. Goode, Scotland Neck; Rev. and Mrs. Richard E. Hardaway, Greenville; John T. High, Rocky Mount; H. B. Hines, Aurora; Rev. and Mrs. E. W. Holmes, Farmville; W. H. Hollowell, Ayden; G. Durham Ipock, Nashville; H. Frederick Jones, Greenville; Mrs. Edgar Joyner, Rocky Mount; Mrs. Leland Kitchin, Scotland Neck; John E. Lanier, H. C. Lowder, Rocky Mount; Rev. and Mrs. Thomas W. McKneely, Pinetops; Hilda Mayo, W. L. Mayo, G. P. Miller, Rocky Mount; W. D. Morris, Scotland Neck; Jack Neilson, Greenville; E. W. Price, Weldon; Joe R. Puett, Rocky Mount; Mrs. E. E. Richards, Rocky Mount; Earle J. Rogers, Washington; J. Brian Scott, Rocky Mount; Rev. and Mrs. John D. Smith, Wake Forest; Rev. and Mrs. J. N. Stancil, W. L. Strickland, Rocky Mount; Emilyn Wagner, Williamston; Richard L. West, Fountain; Mrs. W. M. Wester, Rocky Mount; Rev. and Mrs. Tom W. White, Sharpsburg; B. Marshall White-Hurst, Roanoke Rapids.

ROBESON (24) Everette L. Anderson, Lumberton; O. A. Anderson, Rowland; H. W. Baucom, Lumberton; Rev. and Mrs. J. A. Bracey, Maxton; Clyde L. Davis, Paul D. Early, Red Springs; Cliff Elkins, J. C. Halliburton, D. Swan Haworth, Lumberton; Carey P. Herring, Fairmont; Mrs. Nettie Humphrey, St. Pauls; J. L. Jones, Lumberton; S. N. Lamb, St. Pauls; R. E. Moore, Lake View, S. C.; C. W. Myrick, Cumberland; S. A. Rhyne, Lumberton; Rev. and Mrs. W. Earl Robinson, J. F. Stegall, St. Pauls, Rev. and Mrs. A. P. Stephens, Lumberton; Rev. and Mrs. Charles R. Tucker, Parkton.

ROWAN (31) J. W. Allen, Ruth Bagwell, Zeb D. Baker, R. R. Beck, Dr. and Mrs. Glenn Choate, Salisbury; Vance Edwards, East Spencer; K. E. Haigler, Salisbury; James F. Hatley, Price Hatley, Kannapolis; Rockie Hodson, R. N. Huneycutt, J. L. Kirk, Mrs. C. F. Limerick, W. P. Lippard, Salisbury; Harold J. Mason, Kannapolis; Mrs. F. H. Martin, Spencer; H. G. Matheny, China Grove; Rev. and Mrs. O. D. Moore, James A. Myers, Salisbury; Verlin Ray, Gold Hill; J. A. Richardson, Jr., Margaret E. Sills, John H. Simpson, Salisbury; Marvin Smith, Lexington; Rev. and Mrs. N. C. Teague, W. F. Wellman, Salisbury; Clarence E. Waight, Spencer; C. R. Yarborough, Rockwell.

SANDY CREEK (24) H. H. Blalock, Rev. and Mrs. K. E. Bryant, Pittsboro; Mrs. T. A. Burns, L. P. Dixon, Mrs. Hallis B. Franks, Siler City; Rev. and

Mrs. Robert A. Garner, Jonesboro Heights, Sanford; Rev. and Mrs. George M. Graham, Goldston; Reid R. Harris, Siler City; W. Wilbur Hutchins, Sanford; E. H. Jordan, Rev. and Mrs. W. L. Lynch, Siler City; Roy A. Morris, Sanford; R. F. Paschal, Geter R. Porch, Siler City; Gerald C. Primm, Pittsboro; Dora Page Scarlette, Sanford; L. P. Soots, Clyde P. Stinson, Goldston; A. N. Tatum, Jr., Pittsboro; H. A. Teague, Siler City.

SANDY RUN (29) Coit E. Auten, Bostic; J. Edgar Bishop, Mooresboro; J. R. Featherston, Forest City; C. G. Gibbs, Bostic; Jyles Hall, Mooresboro; Charles R. Hamrick, Ellenboro; H. Hansel Stembridge, Jr., Forest City; Dan H. Hodges, Cliffside; Thomas C. Holland, Mooresboro; J. Boyd Horton, Forest City; Rev. and Mrs. R. W. Hovis, Henrietta; M. H. Ingle, Guy E. Johnson, Forest City; Tom S. Lawrence, Cliffside; Francis Lunsford, Gaffney, S. C.; W. F. McGinnis, Ellenboro; W. L. McSwain, Hollis; Rev. and Mrs. Wm. Foy Martin, Caroleen; Carl G. Mauney, Avondale; Fred A. Mauney, Mrs. E. A. Moffitt, Forest City; Rev. and Mrs. J. P. Royal, Gaffney, S. C.; Keith Shermer, Forest City; W. F. Woodall, Spindale; O. A. Wright, Margaret Young, Forest City.

SOUTH FORK (32) Victor L. Andrews, Newton; R. L. Ball, Hickory; Rev. and Mrs. Roy Beals, Newton; Latt Beshears, Lincholnton; Mr. and Mrs. C. W. Broome, Hickory; Harding Caldwell, Newton; Ben R. Coley, Catawba; Mrs. L. P. Frans, Erleen Gaskin, Hickory; M. L. Hastings, Connellys Springs; Fritz D. Hemphill, Hickory; Mrs. Clarence Holly, Rev. and Mrs. R. T. Howerton, Jr., Lincolnton; W. C. Laney, Brookford; O. Jack Murphy, Rev. and Mrs. Marion Parker, Larry Penley, Robert M. Perry, Hickory; Marion J. Pierce, Bessemer City; Eli B. Smith, Longisland; Rev. and Mrs. E. F. Sullivan, Hickory; Loyd W. Teague, Granite Falls; Alvin A. Walker, Maiden; Mrs. J. E. Wells, V. H. White, Roger E. Williams, Jr., Albert A. Young, Hickory.

SOUTH MOUNTAIN (9) Ralph Berry, Connellys Springs; E. O. Bustle, Icard; Forest Davis, Connellys Springs; Buren Hasting, Casar; B. R. Holbrook, Hildebran; Earl R. Konkle, Connellys Springs; A. V. Ledford, Lamont Mayes, Jr., Hildebran; S.: M. Stroupe, Connellys Springs.

SOUTH SANDY CREEK (8) Zeb A. Caudle, Aberdeen; Rev. and Mrs. D. H. Koon, Southern Pines; L. M. Dixon, Cameron; Rev. and Mrs. W. Ray Gosnell, Aberdeen; Rev. and Mrs. O. J. Hagler, Carthage.

SOUTH YADKIN (33) Mrs. C. E. Barger, Mooresville; Daphne Boone, Statesville; Paul T. Brock, Mooresville; W. S. Caudle, Harmony; Rev. and Mrs. Boyce G. Coates, Statesville; J. P. Davis, Mocksville; Rev. and Mrs. Wendell G. Davis, Statesville; E. F. Eagle, Salisbury; Dorothy Elliott, Mooresville; L. W. Fields, Rev. and Mrs. Cecil Herrin, Statesville; J. C. Hill, Troutman; J. W. Hill, Mocksville; C. C. Holland, Statesville; C. R. Horn, Mocksville; A. M. Kiser, Fork; J. Wendell Klein, Cooleemee; Rev. and Mrs. T. L. McSwain, Statesville; Mr. and Mrs. Thomas Moore, Harmony; Harold Parker, Cooleemee; Rev. and Mrs. James S. Potter, G. L. Royster, Statesville; Richard H. Rundle, Taylorsville; Dr. and Mrs. W. Eugene Spears, Mooresville; Carlin S. Fuller, Lewis W. Williams, Statesville.

STANLY (22) O. H. Bolch, Boyce Brooks, Louella Brown, Albemarle; Mrs. Barrett Crook, New London; Marshall E. Hargrave, Albemarle; Nelson A. Hayes, Badin; Floyd Helms, E. J. Honeycutt, Albemarle; F. H. Hopkins, Norwood; Paul J. Hopkins, New London; R. C. James, Albemarle; J. E. Kirk, New London; Wm. H. Lewis, Stanfield; W. F. Marks, Oakboro; L. D. Munn, Badin; Sam J. Lesley, R. D. Riggins, Albemarle; Tracy H. Streater, New London; Rev. and Mrs. L. M. Tenery, Albemarle; F. G. Walker, Oakboro.

STONE MOUNTAIN (4) C. C. Blevins, M. L. Blevins, Roy W. Franklin, N. P. Myers, Hays.

SURRY (19) Mrs. J. S. Belton, Ray Billings, Mr. and Mrs. J. F. Bray, Mrs. William A. Campbell, Joseph Crews, Roy Davis, Elliott Hayes, Mrs. W. A. Jackson, W. L. Jenkins, Mrs. Claude Johnson, R. F. Kizer, Rev. and Mrs. R. Carrington Paulette, S. C. Smith, Mrs. Henry Stewart, Mount Airy; Rev. and Mrs. R. L. Wilson, Toast; W. E. Woodruff, Mount Airy.

STONY FORK (0)

TAR RIVER (15) Garland L. Foushee, Henderson; Rev. and Mrs. John Gill, Jr., Warrenton; E. W. Greene, Henderson; V. E. Duncan, Louisburg; Colon S. Jackson, Jr., Wake Forest; B. B. Littleton, Henderson; Rev. and Mrs. M. A. Pegram, Zebulon; Woodrow W. Shearin, Edward B. Smith, Jr., Norlina; T. H. Steen, Spring Hope; A. S. Tomlinson, Louisburg; W. W. Turner, Wendell; Charles H. Wellons, Spring Hope.

TENNESSEE RIVER (3) Dorothy Edwards, J. G. Miller, Bryson City; Mrs. Earl Ward, Almond.

THREE FORKS (9) Wade E. Brown, J. C. Glenn, Mr. and Mrs. Woodrow Greene, G. P. Hagaman, T. M. Hodges, L. H. Hollingsworth, C. O. Vance, Boone; Rex W. West, Zionville.

TRANSYLVANIA (5) John A. Cox, Brevard; Rev. and Mrs. G. A. Hamby, Pisgah Forest; Rev. and Mrs. John T. Neal, Penrose.

TUCKASEGEE (6) R. W. Abrams, F. P. Blankenship, Clyde Collins, B. S. Hensley, Sylva; Rowland S. Pruette, Cullowhee; C. C. Welch, Glenville.

UNION (18) James E. Bryant. Monroe; C. C. Burris, Wingate; C. Arthur Francis, Monroe; Delmar T. Griffin, Waxhaw; Vern T. Helms, Monroe; Oren Honeycutt, Indian Trail; Wade H. James, Marshville; N. S. Joyner, Waxhaw; J. Edward Long, Monroe; Hubert S. Mumford, Marshville; W. H. Penegar, C. B. Rogers, Glen Rushing, Monroe; Rev. and Mrs. Walter E. Sanders, Budd E. Smith, Earl Underwood, Wingate; Ralph H. Yarborough, Marshville.

WEST CHOWAN (27) Zeb E. Brown, Ahoskie; Paul F. Burke, Merry Hill; J. F. Colston, Winton; T. N. Cooper, Rich Square; Oscar Creech, Ahoskie; J. B. Dailey, Jackson; Grover Everett, Lewiston; Charles H. Jenkins, Aulander; W. I. Johnson, Windsor; Joseph L. McTeer, Mrs. Gordon Maddrey, W. P. Milne, Ahoskie; F. O. Mixon, Murfreesboro; Eslie R. Phillips, Aulander; Frank Robinson, Seaboard; Lonnie Sasser, Murfreesboro; Wayne E. Scott, Seaboard; Lamar Sentell, Merry Hill; W. J. Sheridan, Conway; Horace G. Thompson, Colerain; Rev. and Mrs. Robert Trexler, Merry Hill; Mrs. Benjamin C. Vick, Kelford; T. H. Williams, Powellsville; Rev. and Mrs. P. T. Worrell, Colerain; W. Richard Wynn, Roxobel.

WEST LIBERTY (1) Edward G. Altland, Suit.

WESTERN NORTH CAROLINA (6) John C. Corbitt, Andrews; Mr. and Mrs. H. E. Danielson, Hayesville; Mrs. W. H. McKeever, J. Alton Morris, G. E. Scruggs, Murphy.

WILMINGTON (25) O. O. Allsbrook, Paul V. Beam, Wilmington; W. A. Berry, Jr., Jacksonville; Milton Boone, Wilmington; Charles V. Brooks, Wallace; M. E. Bullard, A. B. Bumgarner, Mrs. Colin F. Churchill, J. H. Gainey, Wilmington; Ernest W. Glass, Camp Lejeune; Randolph L. Gregory, Wilmington; M. R. Haire, Jacksonville; John E. Lawrence, Wilmington; R. H. Lineberger, Holly Ridge; Guy C. Moore, Wilmington; Luther H. Morphis, Burgaw; Rev. and Mrs. E. R. Orr, E. W. Pate, Wilmington; Rev. and Mrs. Eugene Poston, Wallace; John C. Searcy, Wilmington; Mrs. E. N. Sidbury, Hampstead; W. J. Stephenson, T. K. Woody, Jr., Wilmington.

YADKIN (18) Homer E. Bradey, William D. Byrd, Jonesville; Rev. and Mrs. Guy S. Cain, Hamptonville; Mrs. Paul Price Davis, Yadkinville; Mrs. J. W. Garner, Hamptonville; Mr. and Mrs. Harvey Gentry, Boonville; Mrs. Charles W. Gough, Hamptonville; E. G. Jordan, Elkin; Rev. and Mrs. Baxter C. Phillips, W. J. Phillips, Yadkinville; Rev. and Mrs. W. H. Poindexter, Boonville; J. D. Whisnant, Yadkinville; Mr. and Mrs. C. E. Williams, Hamptonville.

YATES (58) H. B. Anderson, Durham; Willis Bennett, Apex; Mrs. W. L. Bennett, Charles L. Billings, Alex Booth, Leo T. Bridgers, Mr. and Mrs. W. J. Broadwell, Durham; Rev. and Mrs. C. E. Byrd, Apex; W. Bryant Carr, Warren Carr, Durham; Hugh E. Cherry, Raleigh; Robert L. Costner, Durham; Mrs. Clyde Ferrell, Apex; Annie Lois Ferrell, Rudell Garrard, Louis Garrard, F. Wilbur Helmbold, Mrs. Bessie H. Hilliard, Dennis W. Hockaday, Robert D. Holleman, Mr. and Mrs. R. T. Howerton, Mary Pat Kent, Mrs. Roy R. Lewis, T. A. Lineberger, Durham; T. M. Linnens, Wake Forest; Rev. and Mrs. Charles A. Maddry, Rev. and Mrs. Frank H. Marshall, Rev. and Mrs. B. E. Morris, W. R. O'Briant, Klein E. Parker, W. L. Pearson, Jr., Dr. and Mrs. D. R. Perry, Mrs. Harrell B. Perry, James H. Pernell, Mr. and Mrs. H. W. Pickett, Jr., James L. Pollard, Thomas L. Reece, Rev. and Mrs. C. N. Royal, Mr. and Mrs. W. E. Stanley, J. Marshall Walker, Valeria Wallace, Mrs. Hubert Warren, Mrs. Harry Watkins, L. Elbert Wethington, Max W. Wicker, Jack B. Wilder, Mrs. R. B. Wilkins, Zella Woody, Durham.

YANCEY (5) Laura Mae Hilliard, Mr and Mrs. B. R. Penland, Rev. and Mrs. Charles B. Trammel, Burnsville.

TOTAL MESSENGERS 1,700.

VISITORS (975) Mrs. S. H. Abell, Yanceyville; Grady Adkins, Mount Airy; Mr. and Mrs. R. Bain Alexander, Greensboro; G. T. Allen, Kannapolis; Mrs. Joe C. Allen, Greensboro; Mrs. T. V. Allen, Warrenton; Mrs. Glenn Allgood, Yadkinville; E. V. Allred, Pomona; Mrs. J. M. Allred, Greensboro; Carl Anderson, Mount Airy; Eugene R. Andrews, Siler City; Leah Andrews, Mrs. Roy G. Andrews, Greensboro; Mrs. C. M. Arie, Jr., Mrs. H. A. Arie, Rocky Mount; Mrs. H. E. Armstrong, Mrs. Wade Atkins, Jimmy Atwather, Don C. Austin, Greensboro; Roy Avrette, Raleigh; W. A. Aydlette, Greensboro; Mary Ayscue, Raleigh; Bill Bailey, Greensboro; Roy Bailey, Salisbury; George W. Baity, Greensboro; Louise Baity, Greensboro; Janelle Baker, Burlington; Norma Jean Baker, Salisbury; Paul Baker, East Gastonia; Phila M. Ballard, Greensboro; Mrs. Robert Barbee, Greensboro; W. D. Barber, Seaboard; Floyd N. Barbour, Greensboro; Horace O. Barefoot, Wake Forest; J. F. Barkley, Whiteville; Everett Barnard, Winston-Salem; Mr. and Mrs. Beamer Barnes, Lexington; Mrs. L. B. Bass, Belmont; Dr. C. L. Beavers, J. R. Beavers, J. R. Beavers, Dr. and Mrs. J. W. Beavers, Richard Beavers, Greensboro; Mrs. Gilmer J. Beck, Roxboro; J. M. Beck, Shelby; J. L. Bedsole, Autryville; Mrs. Mayes Behrman, Mr. and Mrs. J. Carl Bell, Madie Bell, Greensboro; Norman Bennett, Randleman; Mrs. George R. Bennette, Greensboro; Roy L. Bennison, High Point; Clark W. Benson, Greensboro; Mrs. A. L. Benton, Marshallberg; James N. Benton, Mr. and Mrs. G. A. Berry, Mrs. Clay E. Bilbro, Aedine F. Bingham, Greensboro; J. N. Binkley, Harmony; Mrs. O. T. Binkley, Wake Forest; Olin E. Bishop, Greensboro; L. E. Blackman, Honolulu, Hawaii; Bettie Blackburn, Guilford College; Mrs. Louise L. Blake, Baptist Orphanage; Henry N. Blanchard and wife, Mrs. A. C. Bland, Greensboro; Mrs. A. V. Blankenship, Charlotte; Gloria Blanton, Greenville; Paul Bobbitt, Tampa, Florida; Mr. and Mrs. Paul R. Bobbitt, Sr., Sanford; Mrs. J. W. Boland, Burlington; J. H. Boul, Laurinburg; C. Gene Booker, Reidsville; T. L. Boone, and wife, Charlotte; Gladys B. Borroughs, Lewis Borroughs, Carol Bowen, Davis Bowen, Dickie Bowen, Greensboro; W. A. Bowers, Charlotte; Mrs. E. A. Bradley, Burlington; V. C. Bradley, and wife, Greensboro; Mrs. Douglas M. Branch, Rocky Mount; E. A. Brandon and

wife, Winston-Salem; Mrs. A. C. Brantley, Durham; Russell Brantley, Wake Forest; Mrs. James P. Brasfield, Lucy Brassfield, Raleigh; Herman Bray, Betty Brewer, Greensboro; W. R. Britt, Garner; Merle C. Brock, Fayetteville; Mrs. Charles V. Brooks, Wallace; Mrs. J. Boyce Brooks, Albemarle; Louise Brooks, Greensboro; Lula F. Brooks, Chapel Hill; Mrs. W. E. Brooks, Yadkinville; Nancy Broome, Greensboro; Mrs. J. Melville Broughton, Raleigh; Mr. and Mrs. Carl L. Brower, Siler City; Charles T. Brown, N. S. Brown, Ramseur; Mrs. M. C. Bryan, Raleigh; Mrs. E. Norman Bullock, Greensboro; Mr. and Mrs. M. C. Bullock, Rock Mount; Mrs. W. R. Bullock, Bethel; Mr. and Mrs. Wiley C. Bumgarner, Hickory; P. L. Bryan, Garner; James M. Bullard, Jr., Stanley; Maria Buie, Esther R. Burch, G. C. Burgess, Greensboro; Mrs. L. Grady Burgiss, Greenville; Lewis Burgess, Charlotte; Samuel G. Burgiss, Greenville; C. M. Burke and wife, Barbara Burkett, Bill Burton, Greensboro; C. E. Byers, Apex; George V. Byrd, Shelby; W. E. Byrd, and wife, Durham; J. T. Byrum, Belhaven; Robert W. Cain, Cumberland; Fred O. Caldwell, Mt. Holly; Mrs. Harding Caldwell, Newton; Johnnie L. Caldwell, Wake Forest; Mrs. G. S. Callahan, High Point; Mrs. B. G. Campbell, Beverly Campbell, Greensboro; Harriett Campbell, Raleigh; Mrs. Winnie W. Campbell, Roxboro; Mr. and Mrs. W. L. Cannon, Greensboro; Dr. and Mrs. R. L. Carlton, Winston-Salem; Mrs. L. L. Carpenter, Raleigh; Mrs. G. S. Carrent, Greensboro; Hardy A. Carroll, Guilford; Mrs. B. M. Carter, Stoneville; Bess Carter, Thomasville; Floyd F. Carter, Winston-Salem; Joe H. Carter, Reidsville; Mr. and Mrs. R. F. Carter, Mr. and Mrs. W. L. Carter, Greensboro; Frances Cartner, Winston-Salem; Mrs. Charlie Cates, Burlington; J. M. Cates, Jr., Ramseur; Mr. and Mrs. R. A. Cates, Greensboro; W. F. Cates, Asheboro; Mrs. E. R. Causey, Greensboro; Mrs. Harvie Chambers, Hurdle Mills; Irv Chambers, Salisbury; Mrs. E. C. Chamblee, Burlington; Mr. and Mrs. A. A. Chandler, Greensboro; Mrs. Clyde Chandler, Blanch; Wiley Chandler, Mt. Airy; Mrs. Butler Chapman, Taylorsville; Emma M. Cheek, Greensboro; J. M. Cheek, Durham; Mrs. Josie M. Cheek, Graham; Mrs. W. E. Cheek, Greensboro; Mrs. E. Carr Choate, Salisbury; Mrs. J. Fred Christian, Mrs. Floyd R. Clark, Durham; Mrs. W. B. Clark, Greensboro; Mrs. J. D. Claybrook, Price; Mrs. S. B. Clayton, S. T. Clayton, Greensboro; Mrs. W. F. Clayton, High Point; Mrs. W. F. Clegg, W. T. Cockman, Mr. and Mrs. C. G. Coe, Greensboro; Mrs. Frank Collier, Burlington; Mrs. Morton Campton, Margaret Cone, Greensboro; Mrs. Raymond E. Connell, Mocksville; Luther P. Cooke, Cary; Mrs. Geneva Cooper, Greensboro; Mrs. Ralph Coram, Boonville; Mrs. R. L. Councilman, Burlington; Ben W. Covert, Mrs. Worth Covington, Ann Colvard, Dorthy Cox, Greensboro; Mrs. Etta M. Cox, Palm Beach, Florida; Myrtie Cox, Rocky Mount; Howard Crabb, Mooresville; Harold Craw, Gastonia; Mrs. Coy Craven, Greensboro; Mrs. R. S. Crawford, Mt. Airy; Mrs. C. C. Cross, Greensboro; Estelle Crouch, Thomasville; Paul Cruise, Mt. Airy; Mrs. George M. Crump, Mrs. T. C. Crutchfield, W. A. Crutchfield, Greensboro; Mrs. W. H. Crutchfield, Durham; Mr. and Mrs. J. J. Currin, Winston-Salem; Nannie Curtis, Waynes Curtis, Burlington; Norman E. Dailey, Jackson; Smith Danielson, Hayesville; Mae Danner, Greensboro; Mrs. Della Daughtry, Fuquay Springs; Steve Davenport, Asheboro; C. S. Davis, Autryville; Mr. and Mrs. E. L. Davis, Winston-Salem; J. O. Davis, Autryville; Jacky Davis, High Point; Mrs. Nathon Davis, Taylorsville; Mrs. R. T. Davis, Winston-Salem; Shirley Davis, Asheboro; William P. Davis, High Point; Carole Deaton, Mrs. Travis J. Deaton, Asheboro; Wayne C. Deitz, Meadows of Dan, Virginia; Mrs. C. J. Delgado, Reidsville; Mrs. C. L. Devine, Valdese; R. G. Deyton, Winston-Salem; Frances Dickerson, Durham; Harley C. Dixon, Kings Mountain; Sidney R. Dixon, Kings Mountain; G. S. Dobbins, Kentucky; Mr. and Mrs. J. W. Donavant, Mrs. J. R. Dorsett, Greensboro; Mrs. Robert A. Draughon, Dunn; J. R. Duffiie, Siler City; Mrs. E. B. Dunn, Elizabeth Dunn, Bladenboro; Mrs. J. H. Early, Winston-Salem; Mrs. Mabel E. Ebby, Robert Ebby, Mrs. C. W. Edwards, Greensboro; Mrs. J. C. Edwards, Liberty; W. L. Edwards, Salisbury; Floyd W. Eldridge, Mt. Airy; Mrs. Horace Ellis, Greensboro; Mrs. J. A. Elmore, Clinton; Frances Elrod, Greensboro; Mrs. Mid Elrod, Wilson; Mrs. E. C. Ennis, G. C. Ennis, Greens-

boro; Marie Epley, Raleigh; Thomas L. Eskridge, Greensboro; C. N. Essex, Clemmons; Mrs. D. M. Estes, Durham; J. A. Estridge, Rocky Mount; H. G. Fann, Salemburg; Robert F. Farley, Mrs. Bob Farley, Greensboro; Mrs. Foy J. Farmer, Raleigh; Mrs. Dora Farrar, Guilford; Charles A. Farrell, Greensboro; Patricia Jean Farrell, Apex; Mrs. Grace B. Farrior, Greensboro; Howard Faw, Mt. Airy; Mr. and Mrs. H. M. Finch, Mt. Airy; Mrs. Paul Fletcher, Elkin; William H. Flowe, Kannapolis; Claude A. Ford, Jr., Greensboro; Mrs. Charles Forrester, Burlington; Howard B. Foshee, Greensboro; E. O. Foster, Yanceyville; Mrs. Bruce Fowler, Paul E. Freed, Greensboro; Rev. and Billy G. Freeman, Lexington; Mrs. C. G. Freeman, Greensboro; Kathleen Frink, Winston-Salem; Guy B. Funderburk, Richfield; Mrs. Kemp Funderburk, Mrs. T. S. Funderburk, W. D. Fussell, Greensboro; Mrs. J. B. Futrell, Winston-Salem; Mrs. Claude F. Gaddy, Raleigh; Mrs. Hoyt Gale, Salemburg; Mrs. T. L. Gardner, Reidsville; E. L. Garmon, Charlotte; Maurice P. Garner, Davis; Mrs. W. B. Gilbert, Raleigh; Joseph Godwin, Lewisville; V. G. Good, Greensboro; Hobart Goodson, Gastonia; Sadie R. Goodwin, Elizabeth Goolsby, Greensboro; Charles W. Gough, Hamptonville; C. M. Graham, East Spencer; Leona Graham, Yanceyville; Mrs. Adam Grant, Kannapolis; J. R. Greene, Chapel Hill; Mrs. G. E. Gregg, Greensboro; George W. Griffin, Washington, D. C.; Mrs. Henry Griffin, Mr. and Mrs. Sidney Griffin, Greensboro; Lloyd Griffin, Edenton; Rev. and Mrs. W. R. Grigg, East Point, Georgia; D. D. Gross, Clyde; H. S. Grose, W. C. Grose, Statesville; Mrs. J. M. Gupton, Salisbury; Mrs. W. C. Guth, Elkin; Mrs. T. Sloane Guy, Jr., Winston-Salem; Wayne Haigler, Concord; Mrs. Charles Halford, Greensboro; Barbara Ann Hall, Hurdle Mills; Mr. and Mrs. M. C. Hall, Reidsville; Patsy Hall, Hurdle Mills; Mrs. W. M. Ham, Greensboro; Mrs. C. R. Hamrick, Ellenboro; Jack Hamrick, Jimmy Hamrick, Stanley; L. T. Hamrick, Shelby; George Hankins, Lexington; George E. Hanson, Greensboro; Mrs. Marshall Hargrove, Albemarle; Mrs. W. F. Hargrove, Greensboro; Kenneth Harkey, Mt. Holly; Ruth Harper, Durham; V. H. Harrell, Winston-Salem; Rev. C. M. Harrington, Virginia; Vista Harrington, Taylorsville; Mrs. C. L. Harris, Harvey Hart, Greensboro; Mrs. C. D. Hartness, Winston-Salem; Claude R. Harwood, Faith; R. M. Hauss, Shelby; Ruth Hawkins, Helena V. Hayes, Greensboro; Mrs. N. A. Hayes, Badin; Mackie Haynes, Burlington; Mrs. Henry Hearn, Tryon; Mr. and Mrs. Ray Hearp, Reidsville; Mr. and Mrs. Jeff Hedden, Sylva; Mrs. R. O. Hedrick, Mr. and Mrs. U. A. Hedrick, Greensboro; Olin D. Hefner, Spruce Pine; Edna L. Heinzerling, Winston-Salem; Mr. and Mrs. H. H. Henderson, Salisbury; Zona Henderson, Mr. and Mrs. Gay Hensley, Greensboro; Mrs. J. C. Herrin, Mrs. Dallas D. Hicks, Charlotte; Mrs. John T. High, Rocky Mount; D. E. Highfill, Ramseur; Mrs. R. W. Hill, Salisbury; Mrs. H. B. Hines, Aurora; Myra Hinson, Greensboro; Robert G. Hiss, Winston-Salem; Mr. and Mrs. J. D. Hobbs, Wilmington; Mrs. Eugene Hodgin, Guilford; Mrs. Ralph Hodgkin, Greensboro; Victor Van Hook, Bladenboro; Billy K. Hopkins, Zebulon; James L. Horne, Florida; Howard J. Horton, Rockwell; Joel C. Hosley, Greensboro; E. W. Howard, Wake Forest; Mrs. C. M. Howell, Thomasville; Mrs. J. T. Nowell, Sara T. Howerton, Mr. and Mrs. Z. H. Howerton, Mrs. Z. H. Howerton, Jr., Greensboro; Mr. and Mrs. D. D. Hudspeth, Winston-Salem; Mrs. Lillie Hufford, Roxboro; Sam Huffstetler, Greensboro; Mrs. M. A. Huggins, Raleigh; Mrs. Howard L. Hughes, Mrs. J. D. Hughes, Mrs. Sumie Mae Humble, A. A. Humphrie, Doris S. Humphries, Oscar W. Hundley, Greensboro; Mrs. R. N. Huneycutt, Salisbury; Mrs. Clyde E. Hurley, Greensboro; John E. Huss, South Carolina; Mrs. R. H. Hutchison, Graham; Mrs. F. A. Hyatt, E. P. Hyman, Greensboro; Mrs. C. W. Isley, Burlington; Mrs. James A. Ivey, Jr., Winston-Salem; Mrs. A. P. Johnson, Kannapolis; Don R. Jackson, Jr., Raleigh; Mr. and Mrs. Glenn Jackson, Greensboro; James Odell Jackson, Mount Airy; Roger Jackson, Autryville; Roger R. Jackson, Wake Forest; W. C. Jackson, Greensboro; Mrs. Bill C. James, Taylorsville; B. M. Jarrett, Shelby; Raleigh C. Jeffcoat, Saxapahaw; Mrs. Sidney B. Jeffreys, Greensboro; Rev. and Mrs. J. L. Jenkins, Mrs. R. G. Jennings, Thomasville; Mrs. J. I. Jessup, Jr., Mrs.

R. A. Jessup, Boonville; Rev. and Mrs. Claude Johnson, Goldston; Mrs. E. Clyde Johnson, Durham; Mrs. E. F. Johnson, Graham; G. W. Johnson, Claremont; Mr. and Mrs. Herman Johnson, Greensboro; Mr. and Mrs. Roy M. Johnson, Havelock; Mrs. R. P. Johnson, Greensboro; Mrs. T. R. Johnson, Elkin; Rev. and Mrs. Walter Johnson, Guilford; Wingate M. Johnson, Winston-Salem; Mrs. B. B. Johnston, Badin; Annie Kate Jones, Greensboro; Mr. and Mrs. C. E. Jones, Pittsboro; G. H. Jones, High Point; Mrs. H. E. Jones, Coinjock; Mrs. J. L. Jones, Lumberton; Mrs. Maie Jones, Greensboro; Mrs. Marion Jones, Kannapolis; Sidney F. Jones, Mount Airy; Mrs. R. E. Jordan, Greensboro; L. M. Kanipe, Courtland, Va.; Mrs. W. C. Kanoy, Greensboro; Mrs. C. A. Kearns, Thomasville; D. A. Kearns, Greensboro; G. T. Keene, Durham; Mrs. Gaines Kelley, Greensboro; Robert Kendrick, William R. Kendrick, Jr., Mrs. Hettie Kennedy, Greensboro; Mrs. J. E. Kennedy, Raleigh; J. M. Kesler, Winston-Salem; Otis O. Kiger, Mary Moser Kiger, Rural Hall; Mildred Kilby, Winston-Salem; Mr. and Mrs. Arnold W. Kincaid, Kings Mountain; Carl L. King, Asheboro; A. B. C. Kirk, Salisbury; Mrs. Maggie Kirk, Mount Gilead; Mr. and Mrs. George Kiser, Forest City; Mrs. T. B. Knight, Madison; Mrs. Garland M. Knott, Greensboro; Mrs. W. D. Knott, Burlington; J. C. Kreeger, Winston-Salem; Mrs. Ramon Kyser, Greensboro; Mrs. Rupert J. Lackey, Burlington; Mrs. Ralph C. Lake, Mr. and Mrs. D. H. Lambert, Adison Lancaster, Greensboro; Mrs. Carl Lanier, Asheboro; Mrs. J. E. Lanier, Rocky Mount; Earl H. Lanning, Jr., Greensboro; Jesse H. Lanning, Graham; Robert C. Laughlin, Greensboro; Mrs. T. S. Lawrence, Cliffside; Mrs. O. E. Lee, Mrs. E. R. Ledbetter, Ernest Ledbetter, Greensboro; W. H. Ledbetter, Stedman; Mildred Lehrenkrauss, Burlington; Mrs. Draper Leigh, Greensboro; Paul Lemons, Raleigh; Chas. W. Lewis, Jr., Mrs. E. Gregory Lewis, Mr. and Mrs. McDaniel Lewis, Greensboro; Ruth B. Lewis, Durham; Mrs. W. H. Lightfoot, Vander Liles, Mrs. A. C. Lindley, Greensboro; Mrs. Paul Littleton, Kannapolis; Mrs. P. G. Locke, Greensboro; Mrs. Lucille Long, Asheboro; Mrs. Marshall Long, Durham; Marc Lovelace, Wake Forest; Wilma Lowvis, Durham; Mrs. A. C. Lowe, Greensboro; Mrs. G. R. Lowery, Salisbury; C. E. Lowrance, Shelby; J. G. Lowman, Greensboro; Mrs. W. S. Luck, Greensboro; A. E. Lynch, Buies Creek; T. J. McArthur, Sue McCook, Greensboro; Dennis McDaniel, Kings Mountain; Mrs. G. E. McDaniel, Madison; Lee McDaniel, Kings Mountain; W. A. McDaniel, Rockwell; Edward A. McDowell, Wake Forest; I. Stuart McElroy, Richmond, Va.; Jean McGinnis, Pineville; Mrs. D. M. McGlamery, Wylie McGlamery, Greensboro; Mrs. L. E. McGowen, Liberty; Maynard McHorn, Mt. Airy; Mrs. C. J. McIver, Burlington; C. H. McLamb, Roseboro; H. L. McLean, Mrs. G. E. McNeal, Greensboro; Lottie McNeil, Winston-Salem; Glenn McPeak, Mount Airy; Mrs. S. J. McWalters, Burlington; Mrs. Seth Macon, Greensboro; Marvin B. Madison, Reidsville; Mrs. Grace Maitland, Greensboro; Dr. and Mrs. A. R. Mallard, Goldsboro; Lois Malone, Mr. and Mrs. W. H. Malone, Greensboro; Mr. and Mrs. J. V. Marsh, James V. Marsh, Asheboro; Mr. and Mrs. H. D. Martin, Mr. and Mrs. John E. Martin, Greensboro; Mrs. Margaret Martin, Reidsville; T. W. Martin, Boonville; W. Plunkett Martin, New Orleans, La.; Mrs. J. A. Massey, Yanceyville; Bessie Matthews, Mrs. L. V. Matthews, Greensboro; Chaplain and Mrs. James O. Mattox, Williamsburg, Va.; N. B. Mauney, P. M. Mauney, Ralph T. Mauney, Shelby; Bobbie Meeks, Greensboro; Jack R. Mercier, Shelby; Mrs. Roy Medlin, Raleigh; Rev. and Mrs. Paul Merritts, Sneads Ferry; Mrs. L. W. Michael, Greensboro; R. E. Milam, Portland, Oregon; F. S. Miles, Greensboro; O. E. Miller, Mebane; Mrs. H. O. Miller, High Point; J. E. Miller, Raleigh; Mrs. Ralph Miller, High Point; Jean Carroll Mills, Apex; Mrs. E. S. Millsaps, Asheboro; Mrs. H. D. Minnis, High Point; J. Reid Misenheimer, Shelby; Carlton T. Mitchell, Norfolk, Va.; Wilson Mitchell, Mrs. Charles Maston, Carter Moag, Greensboro; L. J. Mabe, James W. Moffitt, High Point; Mrs. Dewitt Moore, Raleigh; E. H. Moore, Mrs. Edgar Moore, Greensboro; John R. Moore, Union, S. C.; Alma Moose, Charlotte; James P. Morgan, Raleigh; W. M. Morgan, Angier; C. Hunter Moricle, Reidsville; Mrs. Clyde Morris,

Thomasville; T. V. Morris, Lincolnton; Bill Morrison, Jr., Greensboro; Mrs. Eddie Morrison, Wilkesboro; Mrs. W. H. Morrison, Charles E. Morton, R. A. Morton, Mrs. Richard W. Morton, Greensboro; Mr. and Mrs. E. E. Murchison, Janice Murchison, Rocky Mount; Manly Murphy, Troy; Mrs. Ioma Murray, High Point; Mrs. C. A. Myers, Mrs. E. W. Myers, Danville, Va.; Mrs. H. C. Myers, Lexington; Mrs. H. C. Myers, Greensboro; Mrs. J. B. Myers, Statesville; Mr. and Mrs. P. A. Myers, Lexington; Mrs. Ed Nash, Burlington; Mrs. H. D. Neal, Calvin Needham, Greensboro; J. E. Nesbitt, East Spencer; Mrs. R. T. Newcomb, Greensboro; Stewart A. Newman, Wake Forest; Mrs. Hassell Newton, Hurdle Mills; Mrs. L. G. Newton, Laura Noell, Greensboro; S. T. Noell, Chapel Hill; Mrs. Love Nussman, Kannapolis; Miller M. Nye, Greensboro; Mrs. Eugene Olive, Winston-Salem; Mr. and Mrs. Ernie Osborne, Mary Elizabeth Osborne, Walkertown; L. Overstreet, Mr. and Mrs. Harry K. Owen, Mrs. Webster Owen, Joyce Owen, Mr. and Mrs. Hugh W. Page, Greensboro; Mrs. W. M. Page, Fuquay Springs; Douglas M. Pait, Greensboro; Ellis Parker, Angier; Harry Parker, Winston-Salem; Mrs. S. L. Parkerson, Roxboro; Mrs. M. L. Parris, Salisbury; Mrs. T. R. Partin, Jr., Frank L. Paschal, Charles Patterson, Mrs. Frank A. Patterson, Mrs. Ronald A. Patterson, Greensboro; Mrs. E. D. Paylor, Burlington; L. A. Peacock, Raleigh; Mrs. E. P. Pearce, Jr., Greensboro; Mr. and Mrs. J. C. Pearce, Asheboro; Mr. and Mrs. James Larkin Pearson, Guilford College; Mrs. J. N. Penninger, Jr., Lexington; Mr. and Mrs. Elder F. Penny, Greensboro; Mr. and Mrs. Henry T. Perkins, Durham; Mrs. L. R. Perry, Greensboro; Mr. and Mrs. M. G. Perry, Charlotte; Mrs. Margaret L. Perry, Siler City; Mrs. F. L. Person, Greensboro; Clyde Petrea, China Grove; Mr. and Mrs. Earl Petty, Margaret Petty, Patsy Pettit, Greensboro; A. J. Philippi, Toccoa, Ga.; Audrey K. Phillips, Hobbsville; Doris Phillips, Mrs. K. G. Phillips, Greensboro; Mrs. Lee Phillips, Hobbsville; Mrs. W. S. Phillips, Bonlee; Mr. and Mrs. Eugene Pickard, Sanford; Mr. and Mrs. H. W. Pickett, Mr. and Mrs. T. W. Pickett, Durham; Mrs. Dora Pickles, Havelock; Mrs. Chas. R. Pierce, Greensboro; Lynda Jayne Pipes, Asheville; Mrs. W. L. Pitts, Mount Gilead; Mrs. Harold W. Poe, Greensboro; Dudley Thomas Pomeroy, Spartanburg, S. C.; J. Edward Poole, Fayetteville; Fred Poore, Mount Airy; Mrs. J. P. Poplin, Charlotte; Jean Poston, Smithfield; Jerry F. Potter, Thomasville; Mr. and Mrs. Edwin S. Preston, Raleigh; Mrs. Oliver Price, Smithfield; Roy D. Price, Shelby; W. S. Price, Greensboro; Lee Pridgen, Raleigh; Ethel B. Primm, Pittsboro; Mrs. W. W. Primm, Sanford; Mr. and Mrs. Harold B. Pritchard, Greensboro; Mrs. George Pulliam, Roxboro; Mr. and Mrs. C. M. Putnam, Mrs. R. T. Pyatt, Greensboro; Floyd Queen, Shelby; Mr. and Mrs. Fred W. Quenelle, Greensboro; H. E. Quesinberry, Mount Airy; Mr. and Mrs. J. H. Radcliffe, Greensboro; Mrs. P. H. Raines, Guilford; Jack Ramsey, Kings Mountain; Mrs. E. A. Randleman, Mount Airy; R. J. Rasberry, Chatham, Va.; Mrs. W. G. Ray, Burlington; Mr. and Mrs. Joe Ray, Greensboro; Mrs. Manly Ray, Burlington; Mrs. S. C. Ray, Greensboro; Sanders Ray, Burlington; Mr. and Mrs. K. T. Raynor, Wake Forest; Lucile Reed, Thomasville; Mr. and Mrs. Ronald Reed, Greensboro; Dr. and Mrs. W. C. Reed, Thomasville; Mr. and Mrs. W. T. Reeder, Spray; Nancy Reeser, Leaksville; Mrs. G. C. Reynolds, Asheboro; Mrs. Joe Roach, Wendell; Margaret Roberts, Greensboro; R. E. Roberts, Shelby; Mr. and Mrs. T. B. Roberts, Durham; Mrs. A. L. Robertson, Mrs. H. F. Robinette, Mrs. Geo. A. Roberson, Greensboro; Mrs. H. T. Rochelle, Durham; Mr. and Mrs. M. L. Rogers, Albemarle; Mrs. J. Floyd Rollins, Emily Ross, Greensboro; Mrs. Almira P. Rowland, Winston-Salem; Alice Rowe, Durham; Jimmy Royal, Gaffney, S. C.; Eugene M. Rudd, Yanceyville; Rev. and Mrs. C. E. Ruffin, Braodway; Mrs. Rufus C. Russell, Greensboro; G. C. Rymer, Winston-Salem; Mrs. W. H. Sanders, Mrs. Oscar L. Sapp, Jr., Mrs. T. L. Sasser, Greensboro; Mrs. Hergert Sauls, Raleigh; Grover Saunders, Greensboro; Mrs. J. H. Scalf, High Point; Mrs. B. C. Scott, Greensboro; Fred Scott, Raleigh; John Scott, T. F. Scott, Mount Airy; V. G. Self, Shelby; J. E. Sharpe, Hillsboro; Mrs. Lynn Shatterly, Burlington; Mrs. Edwin Sheffield, Howard T. Shell, Mr. and Mrs. J. H. Shelley, Greensboro;

Mr. and Mrs. M. R. Shields, High Point; James M. Sikes, Burlington; Cleat W. Simmons, Jamesville; Albert E. Simms, Newport News, Va.; Mr. and Mrs. K. A. Simpson, Mrs. J. R. Simpson, Greensboro; William H. Simpson. Raleigh; Mrs. F. B. Singletary, Greensboro; Mrs. M. M. Singletary, Bonlee; Mrs. M. L. Skaggs, Greensboro; Mrs. Hugh Smart, High Point; Mrs. A. J. Smith, Goldsboro; B. L. Smith, Greensboro; Mrs. A. M. Smith, Jr., Winston-Salem; David P. Smith, Fayetteville; Fred Smith, Jr., Mr. and Mrs. Frank Smith, Siler City; Mrs. H. C. Smith, Greensboro; J. C. Smith, Albemarle; Mrs. John Elliott Smith, Greensboro; Mrs. Robert M. Smith, Mount Airy; Mrs. W. R. Smith, Greenville; Mrs. W. T. Smith, Mebane; Al Snider, Greensboro; Mrs. L. E. Snipes, Lenoir; Carl Snow, Mount Airy; Walter P. Snyder, Wake Forest; Tate M. Sparks, Spruce Pine; Charlie Speamerman, Kings Mountain; Leon P. Spencer, Raleigh; Mr. and Mrs. A. J. Sperry, Alva J. Sperry, Jr., Monett, Mo.; Mrs. E. L. Spivey, Raleigh; Mr. and Mrs. Ralph W. Spivey, Tabor City; Lillian Stafford, North Wilkesboro; Mrs. Ed Stanley, Mrs. Eugene Stanley, Janie Stanley, Greensboro; Annie Staunton, Burlington; Fence Starling, Greensboro; Mrs. H. R. Starling, Goldsboro; Charley Starnes, Fayetteville; S. L. Stealey, Wake Forest; Mr. and Mrs. Arlie Steelman, Boonville; Yates W. Stockton, Mount Airy; Mrs. W. A. Stoker, Salisbury; W. K. Stover, Mount Airy; Robert H. Stowe, East Gastonia; Mrs. C. V. Strader, Mrs. J. B. Stroud, Mr. and Mrs. T. M. Stroud, Greensboro; Mrs. R. B. Suggs, Belmont; James L. Sullivan, Nashville, Tenn.; Mrs. Howard M. Sutherland, Greensboro; Mrs. Elbert V. Swann, Madison; Frances Swaringer, Greensboro; Jimmy Swinson, Jr., Morganton; Stan Swinson, Hudson; Mr. and Mrs. W. A. Sykes, Greensboro; James Layton Tart, Dunn; Mrs. S. C. Tatum, Mr. and Mrs. H. A. Taylor, Mr. and Mrs. J. S. Teague, Greensboro; J. U. Teague, Henderson; Jewel Teague, Mrs. M. D. Teague, Grover Tedder, Mrs. G. H. Tedder, Greensboro; Rev. and Mrs. Z. B. Teel, Durham; Eugene Terry, Winston-Salem; Mrs. Beulah Tew, Greensboro; Mrs. E. E. Thomas, Roxboro; Mrs. John Thomas, Thelma Thompson, Greensboro; Mrs. Jessie B. Thorpe, Winston-Salem; Douglas Tice, Mrs. Bertha Toler, Greensboro; Mrs. Frank Toler, Asheboro; Mrs. John Trull, Burlington; Martha Ann Tucker, Charlotte; Mrs. James P. Turlington, Salemburg; Mrs. J. Clyde Turner, Raleigh; Mrs. J. N. Turner, Greensboro; Walter D. Turner, Floyd, Virginia; Alan Tuttle, Mrs. H. A. Tuttle, Greensboro; Charlotte Ann Tyner, Leaksville; Mrs. H. C. Upchurch, Smithfield; Willard Upton, Greensboro; Myrtle C. Venable, Fitzgerald, Ga.; I. W. Vernon, Virginia Vestal, M. F. VonCannon, Mrs. Luther Walker, Greensboro; J. E. Wall, Jr., Mrs. Ronald E. Wall, W. C. Wallace, Mr. and Mrs. C. S. Walters, Greensboro; Hood Watterson, Grover; Betty Lou Walton, Mrs. Claude Ward, Rachel Warlick, Mrs. H. C. Warwick, Greensboro; Mr. and Mrs. C. E. Watkins, Salisbury; A. T. Watson, Fayetteville; Mildred Jeanne Watson, Stedman; Robert Watson, Toast; C. B. Way, Greensboro; Mrs. Mildred G. Waynick, Reidsville; Gwyn Weaver, Greensboro; Mrs. H. H. Webb, Mount Airy; Lee Webster, Faith; Mrs. C. C. Welch, Glenville; Jane Wells, Greensboro; Paul C. Wells, Pomona; A. A. Wensel, Rockwell; Joe W. Westbrook, Wm. H. Westphal, Greensboro; Fred Wetson, Mount Airy; Mrs. C. R. Whitaker, Durham; Mrs. D. W. Whitaker, Greensboro; A. G. White, Chapel Hill; Mrs. Flora White, Burlington; Mabel White, Mrs. P. L. White, Mr. and Mrs. W. E. White, Greensboro; Mrs. James W. Whiteside, Rutherfordton; Naomi Whitfield, Mr. and Mrs. F. D. Whithead, Greensboro; Mrs. Ryland Wilburn, Hurdle Mills; Mrs. I. O. Wilkerson, J. D. Wilkins, J. D. Wilkins, Jr., Julian Wilkins, Mr. and Mrs. Carl R. Willard, Greensboro; Alma Williams, High Point; Mr. and Mrs. E. L. Williams, Mrs. Fred Williams, Greensboro; Mrs. H. T. Williams, Jr., Yanceyville; Mrs. L. E. Williams, Robert E. Williams, High Point; Roy Williams, Jr., W. B. Williams, Angier; W. F. Williams, Jewell B. Williamson, Greensboro; George E. Wilson, Spruce Pine; Imogene Wilson, Thomasville; J. E. Wilson, Albemarle; Mr. and Mrs. J. Paul Wilson, Littleton; Nona Clay Wilson, Greensboro; Raymond Wilson, Mount Airy; Truman Wilson, Shelby; Davy Winn, Martinsville, Va.; Burdine Womble, Leisel Womble, Siler City; Dan E. Wood, Jr., Albert C. Woodrop, Henry R. Worthington, Greensboro; C. C. Wrenn, Mrs. Will Wrenn,

Siler City; Bill Wright, Ramseur; Mrs. C. A. Wright, Thomasville; C. R. Wright, Mrs. Clyde Wright, Hamptonville; N. E. Wright, Raleigh; Wallace Wright, Winston-Salem; Mrs. J. E. Yarboro, Roy Yarborough, Greensboro; Mr. and Mrs. A. F. Yarbrough, Milton; Mrs. George C. Yarbrough, Winston-Salem; Mrs. O. R. Yarbrough, Roxboro; Bessie Lee Yates, Greensboro; Clyde Yates, Jr., Wake Forest; Mrs. Wm. M. York, Greensboro; Mr. and Mrs. H. D. Young, Roxboro; Mrs. Richard K. Young, Winston-Salem; Mrs. J. W. Zackary, Boonville.

TOTAL VISITORS 975

TOTAL MESSENGERS AND VISITORS 2,675

REPORT OF THE GENERAL BOARD

Prepared Under The Direction of
MALOY A. HUGGINS, *General Secretary*

REPORT OF THE GENERAL BOARD

Introduction

We bring this report to you with deep gratitude for the blessings of God upon our co-operative efforts during the year now closing. As the report will show, it has been a year of progress along all lines, and a reading of the report will show convincing proof that God has been exceptionally good to us.

I. RECOMMENDATIONS OF THE GENERAL BOARD TO THE CONVENTION

105. 1. That the Co-operative Program goal for 1954 be $2,435,000 as set forth in the third year of the Nine Year Program of Advance; and that the allocations for the Southern Convention and the allocations for each of the objects in the State Convention Program be in the amounts and in the percentages as stated in the Nine Year Program.

Pertinent facts: It is likley that our total receipts through the Cooperative Program for the calendar year 1953 will reach $2,000,000, and this means that we shall exceed the goal set for the second year of the Nine Year Program by about $75,000. It also means that we must redouble our efforts in order to reach the challenging goal of $2,435,000 in 1954.

2. That (1) work with the Burnt Swamp Association, (2) the General Baptist State Convention, and (3) the sanatoriums and at Samarcand be continued, and that the General Board be authorized to expand the work to the extent its resources will permit.

Pertinent facts: For several years past the work referred to in this recommendation has been carried on by the Convention. This is merely requesting authority to continue these efforts.

3. That the General Board be authorized and empowered to set aside an amount not to exceed $9,500 for the use of the Allied Church League and for the use of the Committee on Good Government associated with the League.

Pertinent facts: This recommendation asks for authority to make an appropriation of $9,500, which is the same figure as given in a similar recommendation to the 1952 Convention.

4. That in the absence of an Evangelistic Crusade on a state-wide basis in 1954 the General Board be authorized to promote through the Department of Evangelism simultaneous association-wide and city-wide evangelistic efforts in as many areas as possible; and that every church be encouraged to have at least one evangelistic meeting during the year.

Pertinent facts: This recommendation is sufficient within itself and needs no particular emphasis except that unless we keep alert with our prayers and our efforts we can easily fail to have as many baptisms as heretofore.

5. That North Carolina Baptists unite with other states of the Southern Baptist Convention in the simultaneous Stewardship Revival October 31-November 6, 1954.

Pertinent facts: Reports coming to the Board indicate that many, many churches have been providing a week of stewardship teaching this year. This recommendation merely emphasizes the need for a continuance of this effort in 1954.

6. That every church be urged to adopt a budget, that such budget provide that, apart from building funds or building obligations, each church provide that 20 per cent to 50 per cent of the total church offerings be allocated through the Cooperative Program and special offerings to the objects of the State and Southern Conventions; that all Convention staff members be instructed to offer their services to the churches in the effort to get a good, well-balanced budget in every one of the churches in the State; that the adoption of the budget be followed by an intensive effort in each church to enlist all the members in the total program of the church and the denomination, and that each church be urged to increase that part of the total offering plate income for all Convention objects by 3c (not 3%), or at least by 20 per cent.

Pertinent facts: This recommendation emphasizes the fact that each church is being asked to increase the percentage of its total offerings given through the Cooperative Program. To state the case differently, let it be remembered that during 1953 the churches are using for their own local programs, including buildings, 82c of their "offering plate" dollar. Many churches are giving as low as 7c to 10c out of the dollar; some are giving 30c to 40c; a few are giving 45c to 50c. This recommendation means that each church is asked to step up, let us say from seven to ten cents, or from fifteen to eighteen cents, or from thirty-two to thirty-five cents, or from forty to forty-three cents.

7. That the General Board be authorized to make an appropriation not to exceed $1,500 to P. O. A. U.

Pertinent facts: The Convention of 1952 passed a recommendation similar to this. The appropriation actually made by the General Board was $1,200.

8. That the Convention authorize and instruct the General Board to begin construction of a new headquarters building in Raleigh during 1954; that the present office buildings and sites in Raleigh and Charlotte now owned by the Convention be sold at such time and at such price as in the judgment of the General Board is for the best interest of the Convention, and that the balance necessary for the construction of a headquarters building and site, the total sum not to exceed $475,000, less any and all amounts received from the sale of buildings presently owned, be borrowed from lending agencies at the best interest rate obtainable, with the understanding that principal and interest shall be retired over a period ending not later than December 31, 1960.

Pertinent facts: For long years the work of the Convention has

been handicapped because of the lack of facilities in Raleigh for offices. At the present time the work of the Convention—and in this we include the Baptist Book Store—is carried on in four separate buildings, and rent is being paid to individuals and corporations for office space for the Baptist Book Store and the Council on Christian Education. In 1939 the Convention purchased the *Biblical Recorder* Building, which was paid for several years ago. Later the Convention purchased the property at 119 Hillsboro Street, in which some $75,000, including improvements, has been invested. On this property $20,000 is due. A little later when we decided to open a book store in Charlotte a building there was purchased, and something over $100,000 was expended, including improvements and equipment. On this property we owe a balance of $37,500. The Board believes that these three properties are worth about $260,000. In these buildings, therefore, the Convention has an equity of about $200,000. In a recent meeting the Board approved an option in the amount of $127,000 for a site on Hillsboro Street, which has a good building, a site which some of us have wanted for a dozen years. It is estimated that there will be needed about $350,000 for the erection of a building which together with the building now on the site will be adequate for the Convention's needs for some years. To state it differently, when the present site, on which an option has been secured, has been paid for and the buildings now owned by the Convention are sold there will be some $80,000 with which to begin the new building, thus making it possible to reduce the loan to perhaps $270,000. The Board believes that the amount requested in the resolution which will be presented as a part of this report will be sufficient to pay for the new site and erect an adequate building. The Board believes also that with some rents that may be obtained from the use of a part of the building not needed in the beginning for use of the Convention and some other income which will be available that it will be possible to pay for the building within the period ending not later than December 1960.

9. That the Convention give its full endorsement to the program of "A Million More in Fifty-Four," and that the employees of the Convention be instructed to lend their full support and efforts to the promotion of this program.

Pertinent facts: The purpose of this program entitled "A Million More in Fifty-Four" is so well known by this time that no further comment is needed here. The program has captured the imagination of our people.

10. That the last Sunday in June, 1954, be designated as "Cooperative Program Day," and that on this day all churches and their Sunday schools not having a definite amount or a definite per cent in their budgets for the Cooperative Program be requested to make a special offering for the Cooperative Program.

Pertinent facts: This recommendation has not been presented to the Convention heretofore. The reason for it is this: At the present

time perhaps half of our churches do not have budgets which provide for the support of the total work of the church and the Convention each Sunday. These churches, therefore, have no way to provide support week by week or month by month for the Cooperative Program. Until such time as each church has a good budget it is believed that it will be well to have a special day at the time mentioned so that these churches may have a definite challenge and opportunity to share in the Cooperative Program.

11. That the Ministers' Retirement Plan be amended in the following respects, said amendments to become effective as of January 1, 1955:

(1) The present contractual disability annuity of $500 (maximum) become a contractual disability annuity of $900 (maximum), or half the salary, if that amount is a lesser figure.

(2) If the disability annuity is entered upon after the member has attained his 60th birthday, the annuitant be given a commuted age annuity rather than the disability annuity.

(3) Any member of the Plan be permitted to retire at age 60, or any time thereafter, on a commuted annuity—the annuity he would receive at age 65 commuted to the age at which he actually retires.

(4) That in order to secure these added benefits the contributions of the Convention be increased from $18.00 a year per participating member to $30.00 a year for each participating member. That it be understood that if such an amount should be insufficient to meet the benefits provided for in the Plan, then in that event the Convention shall add to the amount in order that the Plan pay to beneficiaries the full amount as now set up in the Plan.

(5) That the Ministers' Retirement Plan be so amended that participants in said Plan, together with the church, or churches, be permitted to pay contributions on a salary not to exceed $6,000 a year in lieu of the present maximum of $4,000 as now provided in said Plan; and that the Widows' Supplemental Plan be amended to conform thereto.

Pertinent facts: This recommendation means that the Board believes the time has come for some amendments to be made to the Ministers' Retirement Plan. Let it be remembered that the Plan has been amended only slightly since it was inaugurated in 1940. Basic to all these amendments is the fact that the dollar in 1940 would buy as much as perhaps $1.90 will buy now. The amendments provide for increase in the disability provisions of the contract and make it possible for the person who becomes a member of the Plan at an early age and becomes disabled at sixty to draw an annuity in lieu of disability. Also they provide that church and pastor may participate in an amount up to $6,000. This particular provision will make it possible for many men who entered the Plan on a salary, let us say, of $3,000 and are now receiving more than $4,000 to pay on this increased salary so as to bring up the average for the period of time when they were receiving less

than $4,000. The amendments also provide for greater participation by the Convention. Under the present contract the Convention is obligated to participate to the extent of $18.00 per participant with the understanding that this amount will be increased if needed to make the Plan secure. With the added disability benefits called for in these amendments the Convention should provide a larger amount than the $18.00 per member per year. It will be noted that in these amendments there will be no change in the percentage of the salary which the church pays and the pastor pays although the actual amount of money will be more.

12. That the Convention appoint a committee to study the possibilities for a working arrangement between the *Biblical Recorder* and the *Charity and Children;* and the Board suggests that this committee be composed of nine, three from the General Board, three from the Board of Directors of the *Biblical Recorder,* and three from the Board of Trustees of the Baptist Orphanage of North Carolina.

Pertinent facts: A section of the report of the Committee of Nineteen which was adopted by the Convention in 1951 reads as follows: (See page 50 of the Annual of the Baptist State Convention for 1951).

"Recognizing the significant contributions our denominational periodicals have made and are making toward the enlightenment of our Baptist people, we express our appreciation for the good work being done by the *Biblical Recorder,* our State Baptist journal, and *Charity and Children,* the organ of the Baptist Orphanage. With the prospect of the Orphanage becoming a constituent part of our Cooperative Program thereby minimizing to some extent the need of newspaper publicity in promoting Orphanage work, which is the chief field of *Charity and Children,* and in view of the generous gift that has made possible for the Orphanage a new print shop and new printing press, we recommend that the Convention appoint a special committee to study the advisability of future closer relations, or merger, of these periodicals."

This recommendation, therefore, means that the Board believes the time has come for the appointment of a committee to study this matter because the plan for the new building may be affected by the decision which may be reached by this joint committee; and also the present contract for printing the *Biblical Recorder* expires in 1956.

13. (See Sec. 18, Page .....) The Board recommends that the resolutions as indicated below, which will be presented to the Convention be adopted:

(1) The resolution concerning borrowing by Wake Forest College,

(2) The resolution concerning borrowing for the purpose of purchasing a Student Center at North Carolina State College,

(3) The resolution concerning borrowing by Mars Hill College,

(4) The resolution concerning borrowing by Campbell College,
(5) The Resolution concerning borrowing for Convention Headquarters Building in Raleigh.

II. REPORT OF GENERAL BOARD MEETINGS

106. (In the following summary of actions of the General Board since the last Convention items that are dealt with in the recommendations, and certain resolutions to be presented to this Convention are not reported. Important actions of the Executive Committee later approved by the Board are reported here as actions of the Board.)

The General Board has held three meetings since the Convention adjourned in 1952, and we report the actions of the Board in connection with the three meetings.

ANNUAL MEETING HELD IN RALEIGH, JANUARY 19-20, 1953

1. C. C. Warren, Donald G. Myers, James P. Morgan, and L. L. Morgan were elected as president, vice-president, secretary, and associate secretary, respectively.

2. The members of the Board, divided into committees, elected R. E. Adams as chairman of the Committee on Administration and Promotion, H. L. Ferguson as chairman of the Committee on Social Service, C. E. Parker as chairman of the Committee on Christian Education, and Ottis J. Hagler as chairman of the Missions Committee. Henry B. Anderson, Mrs. J. C. Cherry, F. D. Hemphill, and P. C. Gantt were elected to serve with the four chairmen just mentioned to form the Executive Committee.

3. E. L. Spivey was elected Secretary of State Missions, Earle L. Bradley as Secretary of Promotion, and J. C. Pipes as Associate Secretary of Promotion.

4. An appropriation of $1,893 was made to provide for a fire escape and some small improvements at Fruitland Assembly.

5. Certain principles were adopted concerning aid to missionary pastors with the understanding that a further study be given to the matter during the year.

6. A special appropriation of $3,000 was made for Oak Grove Church in the Catawba River Association in view of the fact that this church serves the children at the South Mountain Industrial Institute.

7. The request of the Sunday School Board for an appropriation to aid in the construction of an auditorium at Ridgecrest was considered but action was deferred until 1954.

8. Concerning the request from the Mecklenburg Association for aid in the employment of a hospital chaplain in the City of Charlotte, a committee of five was appointed to study the situation over the State as a whole and make a report at a subsequent meeting of the Board.

9. Concerning the operation of the capital needs part of the Nine Year Program the following action was taken:

"With respect to 1953 funds any monies received by the institutions directly from the church budgets will be charged against the Capital Needs fund; and any monies other than that through budgets received by the institutions as special offerings must be directly connected with the special day designated for a particular object if it is not to be deducted."

10. Concerning membership on the General Board the following report was approved:

"It is recommended that the Executive Committee in each association, or the Associational Nominating Committee where there is no Executive Committee, submit to the Committee on Boards of the Convention suggestions for the committee's guidance, consisting of at least three names for each vacancy on the General Board to be filled from each respective association, it being understood that such suggestions are not to be considered as nominations, but as information and help for the Convention's Committee on Boards as needed.

"It is further recommended that immediately following the July meeting of the General Board the secretary of the Board send notice to the Executive Committee of each association, the terms of whose member, or members, expire as of the end of that year, informing them of this provision and indicating when and to whom their suggestion should be submitted."

11. The budget for 1953 was adopted authorizing expenditures as follows:

(1)	Items chargeable to the General Fund	$260,685
(2)	Items chargeable to the State's share of the Cooperative Program	12,540
(3)	State Missions	
	a. For debt retirement, principal and interest	51,578
	b. For overdraft and interest	22,422
	c. For current support all departments	326,701
(4)	For Building Fund budget	
	Estimated income	37,918
	Estimated expenses, including $22,000 as payment on principal and interest on building obligations	34,390
(5)	Operation budget for Council on Christian Education	$ 16,910

EXECUTIVE COMMITTEE, MARCH 20, 1953

1. The resignation of R. A. Ellis as president of the Convention was accepted and Douglas M. Branch, First Vice-President, was asked to serve as president, his service to become effective immediately.

2. Secretary Huggins was instructed to transfer to the Relief and Annuity Board from funds held by the Convention a check in the amount of $4,809.60 in order to reimburse the Relief and Annuity Board for money expended for relief work in North Caro-

lina in 1952 in excess of the amount received for this purpose from North Carolina.

EXECUTIVE COMMITTEE, MAY 14, 1953

1. Leon Spencer was employed as comptroller at a salary of $6,000 and $900 rent allowance, and his duties were outlined as follows, following a report by a special committee:

"1. You will be expected to account for all funds received by the Convention, keep the treasurer informed, and report to the Executive Committee and the General Board.

"2. You will countersign all checks.

"3 You will be expected to make regular reports, as requested, to the treasurer and to the Executive Committee and such reports to the General Board as may be required.

"4. Other duties will be supervision of maintenance of Convention owned property, including the assemblies through advising with the directors; looking after insurance on the property, et cetera.

"5. We shall want you to look after the purchase of materials and supplies for the various departments."

MEETING OF GENERAL BOARD, JUNE 2, 1953

1. The report of the special committee, appointed to study the schools for ministers, contained the following provisions and items:

1. That we endorse the work at Fruitland Preachers' School and commend all those who have had any part in it.

2. That the work continue to be a function of State Missions as long as there is a definite need. It is our opinion that there will be a need for this school for a period of ten to twenty years, and possibly longer.

3. That a Faculty Committee be set up to work with J. C. Canipe to weigh the qualifications of all those making application for admission to this school.

4. That the General Secretary be informed by the head of the Fruitland Preachers' School of the number of students from other states, and that the General Secretary be instructed to inform the General Secretaries of other states concerning the per capita cost, and request them to share in this expense.

5. That the General Board be asked to appropriate $350.00 for scholarships for the fall session.

6. That J. C. Canipe be designated as Director of the Fruitland Baptist Bible Institute.

2. The special committee appointed to study the facts concerning the need for chaplains for the hospitals in the various cities reported, and the following recommendations of the committee were adopted:

"We do find a need for a clinically trained hospital chaplain for the Charlotte area. There are other areas which may warrant a similar consideration.

"We recommend that, for the time being, the Association where need is shown assume total responsibility for such a program.

"When and if the Convention becomes fiancially able, we recommend that aid be given."

3. Concerning the question of securing a site for a Student Center at North Carolina State College a committee was appointed to study properties now available or likely to become available and make a report to the October meeting of the General Board.

4. Concerning the request of the Baptist Hospital for a special appropriation to provide for pastoral counselling it was voted to request the Budget Committee for 1954 to look with favor upon such a request.

5. The Executive Committee was given authority to sell the building in Charlotte and the buildings in Raleigh owned by the Convention. Also an option, with a payment of $7,500, was authorized for the Hart property to be used for a headquarters site. (This option was not exercised and the action was recinded at a subsequent meeting of the Board inasmuch as the property did not become available.)

EXECUTIVE COMMITTEE MEETING, JULY 14, 1953

1. L. J. Morriss, Secretary of the Department of Radio and Visual Education, was authorized to make a purchase of special equipment for that department at a cost of $1,850.

EXECUTIVE COMMITTEE MEETING, SEPTEMBER 10, 1953

1. The offer of the Library Commission of the Charlotte Public Library to pay $6,000 for a quit claim deed was accepted.

2. Certain personnel changes in the Student Department were approved. As a result of this change Miss Miriam Hollis was elected as Associate to James W. Ray, State Student Secretary, to fill the vacancy made by the resignation of Miss Reve Stewart, and Miss Frances Nichols was employed to fill the vacancy of Campus Secretary at Woman's College in Greensboro.

GENERAL BOARD MEETING, OCTOBER 8, 1953

1. Concerning the establishment of a Department of Church Music as a part of work of the Convention, J. Winston Pearce as chairman made a report for the committee. Upon the recommendation of the committee it was voted to provide $7,000 for this department in the 1955 budget to take care of expenses for a part of the year. It was also voted to ask the President of the Convention to appoint a committee of five at the 1953 session of the Convention to serve as a committee to recommend personnel and act in an advisory capacity for a period of three years.

2. A request from a committee from the Stanly Association that the churches of the Stanly Association be permitted to make special contributions for the Home for the Aging with the understanding

that these contributions not be counted against the allocation to the Home from the capital needs part of the Cooperative Program was declined.

3. The General Secretary and Treasurer was authorized and instructed to secure an option, with an authorized payment of $7,500, to purchase land and improvements thereon at the intersection of Hillsboro and South Dawson Streets in Raleigh at a price of $127,000, said option to expire on November 30, 1953. In this connection it was voted that the Executive Committee serve as a committee on construction of the proposed new building.

4. The report of the special committee to study aid to pastors was presented giving "guiding principles" for the use of the Missions Committee, and these were approved as followed:

(1) The amount of aid should be reduced 10 per cent each year in the case of each church.

(2) The maximum combined salary (church and mission appropriation) shall not exceed $3,300 and pastor's home (or a reasonable rental allowance in lieu thereof).

(3) In case of aid to student pastors combined salary shall not exceed $2,400 and living quarters (or a reasonable rental allowance in lieu thereof).

(4) In case of aid to pastors in institutional situations combined salary shall not exceed $4,800 and pastor's home (or a reasonable rental allowance in lieu thereof).

Note: In regard to 2, 3, 4 above it is the intent of the General Board to meet the actual need rather than to allocate the maximum indicated.

(5) A detailed budget must be attached to each application before it can be considered.

(6) Application *MUST* be in office of the Secretary by *December 1* or be carried over to the mid-year meeting of the General Board.

INSTRUCTIONS AND INFORMATION TO BE APPENDED TO APPLICATION BLANK

(1) The field must be well organized.

(2) The pastor should live on the field.

(3) No aid is to be given where the total reported membership of the field is over 400, except in institutional cases.

(4) The amount of aid is to be cut 10 per cent annually in the case of each church.

(5) Pastors must give full time to the work of the ministry.

(6) Application Must be in by December 1, so as to give time for investigation before the meeting of the General Board in January. All applications should have the approval of the Associational Executive Committee or the Moderator and Clerk.

(1) Preference will be given to churches operating on the basis of an indefinite call to the pastor. (Many churches use the system known as the "annual call.")

(8) No checks are to be sent until the monthly report of the pastor reaches the Raleigh office.

(9) Copy of the church budget MUST be attached to the application before it can be considered. The church shall also state the total amount of their support as shown by an every-member canvass.

5. An appropriation not to exceed $5,500 was made for repairs to the Secretary's Home and for the addition of a study and porch in connection therewith.

6. Following a report of a special committee it was voted to recommend to the Convention that the property located at 2702 Hillsboro Street be purchased at a total cost not to exceed $45,000 as a Student Center for N. C. State College.

7. A request from the Indian orphanage at Pembroke, presented by E. N. Gardner, that the orphanage receive some support from the Baptist State Convention was received and the following action taken in connection therewith:

"The Board voted to look with favor upon the resolutions contained in the request, and instruct the Board of Trustees of the Baptist Orphanage of North Carolina to work with the trustees of the Odum Home and arrive at some suggestion to present to the Convention at the earliest date possible."

8. It was voted to recommend to the Convention that the following requests be granted:

Wake Forest College to borrow in an amount not to exceed $3,000,000.

Campbell College to borrow an amount not to exceed $200,000,

Mars Hill College to borrow in an amount not to exceed $250,000, it being understood that proper resolutions would be presented to the Convention with respect to these requests.

9. It was voted that the General Secretary and Treasurer be authorized to borrow for the use of the Mars Hill Baptist Church $75,000 to be repaid within the period ending December 31, 1957.

10. Concerning the work of the Boy Scouts of America it was voted that the General Board:

1. Commends the work of the Boy Scouts of America in the State of North Carolina,

2. Commends to the churches of the Baptist State Convention of North Carolina a program designed to recognize Baptist boy scouts who have reached certain standards,

3. Recommends that a committee of the General Board be appointed to study the whole matter of the relationship between the work of Royal Ambassadors and Boy Scouts, with particular reference to the standards required for the God and Country award, and report their findings and recommendations to a subsequent meeting of the General Board.

11. The Executive Committee was given authority to sell the buildings owned by the Convention, one in Charlotte and two in Raleigh.

12. It was voted that the General Board appoint a special com-

mittee whose duty it will be to examine prospective employees as to (1) moral character, (2) doctrinal soundness, and (3) denominational loyalty, approval of this committee to be necessary before employment.

III. A LOOK AT THE RECORD

1. A Year of Substantial Progress

107. In addition to the actions of the General Board as set forth in the foregoing paragraphs, it is well to record here two or three matters of unusual importance that have occurred during the year. We mention (1) the laying of the corner stones for three of the new buildings being now erected on the new site for Wake Forest College in Winston-Salem, (2) the encouraging growth in the support of the total Baptist program through the Cooperative Program, (3) the virtual completion of the $700,000 obligation for the Baptist Hospital, and (4) the number of new churches that have been organized during the year. All of these things are evidences of a spirit of unity and harmony among our Baptist people, and for this we should be deeply grateful.

2. Adequate Church Plants

Once again we record the fact that perhaps never before in our history have so many churches built adequate plants such as they are now building. If similar growth continues we shall have 3,300 Baptist churches by 1960 with perhaps 900,000 members.

3. Growth of Members and Activities

Let one mark carefully the following:

	1932	1950	1952
Number of Churches	2,374	2,915	3,055
Membership	433,046	687,760	737,211
Baptisms	23,342	32,295	30,554
Number of Sunday Schools	2,325	2,945	3,075
Sunday School Enrollment	380,800	576,054	619,399
Training Union Membership	57,815	108,097	127,115
Number Vacation Bible Schools	88	1,976	2,228
Enrolled in Vacation Bible Schools	12,170	177,440	208,338
Membership of W. M. U.	44,214	122,781	136,413
Gifts to Denominational Objects	$ 480,484	$ 3,532,443	$ 4,468,874
Local Church Support	$2,044,896	$17,568,660	$20,318,160
Total Gifts	$2,525,380	$21,101,103	$24,787,034
Number of Co-operating Churches	1,900	2,810	2,975
Number of Pastors	1,600	2,050	2,400

It is estimated that the reports for 1953 will show significant

advances over 1952. When reports are in for the year it is believed that the reported membership will be much in excess of 740,000, the total gifts of our people beyond $25,000,000, and gifts for all denominational objects—Conventions and associational—will probably approach the figure of $5,000,000.

4. Income of the Churches and Income of the Convention

We repeat some figures given in the report last year, together with figures for 1952. Attention is called in particular to the last column. Please note that in 1945 gifts for all Convention objects were 22½ per cent of the total gifts of the people in the churches. Let it be recorded now and with emphasis that if we are to reach the goals for Convention objects as set forth in the Nine Year Program we must during that period average 22½ per cent of the total dollar given by our people. This assumes also that if the present growth continues our people will be giving $30,000,000 a year by 1960 for all causes both local and denominational.

Year	Total Gifts	Gifts to Denominational Objects	Per Cent of Total
1940	$ 4,015,056.73	$ 791,734.10	19.8
1941	4,515,200.48	885,158.15	19.7
1942	5,480,008.94	1,116,273.62	20
1943	6,458,818.82	1,420,869.19	22
1944	7,749,348.07	1,935,870.25	25
1945	10,139,993.77	2,292,892.16	22.5
1946	11,789,310.22	2,806,755.54	25
1947	14,122,727.00	2,957,554.00	20
1948	15,950,063.00	3,267,484.00	20
1949	18,642,123.00	3,210,296.00	17.8
1950	$21,101,103.00	$3,532,443.00	17
1951	23,839,452.00	3,814,827.00	17.2
1952	24,787,034.00	4,468,874.00	17.1

5. Our Obligations Are Being Met

As is well known State Missions has had a very difficult time in trying to balance the budget in recent years. Four years ago we borrowed a quarter of a million to provide for the deficit in State Missions and to pay for assembly properties. Payments on this obligation have been met promptly, and the Board sees no reason why the obligation will not have been met in full by the end of 1954 as per the original schedule. This is another way of saying the Board believes we have one more hard year, and then if the present trend in income continues it will be easier to balance the budget in 1955 and thereafter. In this connection let it be reported that of the $95,000 authorized for the Mars Hill Church building fund $20,000 is being paid out of 1953 income, leaving a balance of $75,000 which has been borrowed and which will be repaid over a period of about three years. Also let it be stated that obli-

gations on the buildings owned by the Convention have been met promptly.

6. Changes in the Administrative Set Up of the Board

In the report of the actions of the General Board one will find reference to these changes. We desire simply to record here the fact that E. Lowell Spivey has enthusiastically begun his work as Secretary of State Missions, and Earle L. Bradley as Secretary of Promotion, with J. C. Pipes as Associate, has fostered a great program of promotion in the churches.

Then on August 1, Leon T. Spencer assumed his duties as Comptroller. He has already acquired a real grasp of the problems involved, and is proving to be a great addition to the Convention family.

To all of these workers the Board wishes to pay a word of sincere tribute. It is believed that no state convention is blessed with a staff that is superior to ours in ability, energy, consecration, and devotion to the task. Of course it goes without saying that without the warm and increasing support of pastors, deacons, W. M. U. leaders, and others the total work of the Convention would fail.

IV. A LOOK AHEAD

1. Payment of Obligations and Commitments

108. Last year in this section of the report the following words were used as a sort of slogan :"Out of debt in fifty-three, on we go in fifty-four." We cannot report that we are out of debt. Neither can we report that all commitments have been met. As stated elsewhere it is hoped that by the end of the year the special commitment to the Hospital will have been met. It is now known that we cannot meet the final goal of $1,500,000 for Wake Forest by the end of the year. It is believed that promises made by the churches in amounts sufficient to cover this balance are good. Many of the churches that have made promises are in building programs or are trying to meet obligations due on new buildings. Progress is being made and the future for all these objects is very, very bright.

2. The Promotion of the Cooperative Program

In the section of this report devoted to recommendations reference is made to a special Cooperative Program Day in June of 1954. We add one further word here. In order to reach our full goal of $2,435,000 in 1954 every effective means of promotion will need to be used. Reports coming in to the office in recent days indicate that many, many churches are increasing their percentages and amounts to the Cooperative Program in their budgets for the coming year. It is the plan of the Board to provide in 1954 on an association-wide basis stewardship programs designed to increase the total church budgets in the churches that now have budgets and in particular to try to get some 1,500 churches that do not now

have budgets to adopt good budgets with a substantial part of the gifts of the people going through the Cooperative Program to objects of the Convention.

Once again we call attention to this fact: Hereafter we will count as "honor roll" churches those that give a certain per cent of their total offerings through the Cooperative Program and for designations to Convention objects. The comparison will be between the amount of money expended for local church expenses other than buildings on the one hand and Convention objects on the other hand. In other words, in determining "honor roll" churches the following proportions will apply:

(1) Churches with fewer than 250 members should certainly provide, outside of funds for buildings, for a budget with a ratio of $4 for local expenses to $1 for all missions, including both designated and undesignated funds.

(2) Churches with 250 to 500 members should have a budget with a ratio of at least $3 to $1.

(3) Churches with a membership of 500 to 800 should provide for a budget with a ratio of at least $2 to $1.

(4) Churches with more than 800 members should provide for a budget with a ratio of $1 to $1.

3. Reports of the Secretaries

We give here the reports of the activities during the year of Earle L. Bradley, Secretary of Promotion, and J. C. Pipes, Associate Secretary. We do this because their salaries and expenses are chargeable to the Cooperative Program.

(a) Earle L. Bradley

Below is an abbreviated report of my stewardship for the Convention from October 1, 1952, through September 30, 1953:

8 District Associations
9 Schools of Missions
7 Schools for Deacons
5 Evangelistic Campaigns
1 Stewardship Revival
3 Mission Rallies
7 Evangelistic Rallies
2 "A Nights"
1 "M Night"
24 Sermons for pastors and pastorless churches
2 Ordination Services for Deacons
7 Associations were worked for offerings for Hospital Expansion Fund
5 Associations were worked for Wake Forest Enlargement
8 Sermons preached at Homecoming
7 Funerals conducted

7 Brotherhood Rallies
2 Preacher's schools
Meeting of Promotion Committee of S. B. C.
State Convention
Southern Baptist Convention
2 R. A. Rallies
2 Training Union Rallies
1 General Board Meeting
1 Associational Missionaries week at Caswell
3 State Mission Rallies

The above schedule involves much correspondence and many conferences conducted to promote the work.

My appreciation to all who made the work possible.

(b) J. C. PIPES

Below is a short report of my activities with the Convention from October 1, 1952 to September 30, 1953:

1. Worked in 7 schools of missions
2. Conducted 1 deacons' retreat at Fruitland
3. Worked in 5 deacons' schools
4. Taught 2 weeks in preachers' school at Caswell
5. Conducted 3 one-week revivals
6. Held 5 one-week preachers' schools
7. Attended Baptist State Convention
8. Attended meeting of General Board
9. Taught 3 weeks (Studies in Philippians)
10. Conducted 8 stewardship revivals
11. Supplied for 10 Sundays
12. Attended 15 Associations
13. Assisted in 3 deacon ordination services
14. Assisted in ordination of 1 preacher
15. Worked 4 weeks on Wake Forest offering
16. Conducted 1 "A" night meeting at Hamlet

Besides this I attended numerous pastors' conferences and consulted with a number of pulpit committees. I wrote hundreds of letters and worked out many programs for preachers' schools. I have had a busy year. It has been impossible to accept all the invitations I have had. I am deeply grateful to the Lord for good health during the year.

4. ASSOCIATIONAL MISSIONARIES

The Board continues its appropriation from the Cooperative receipts for the support of the Associational Missions program. For this purpose the Board will expend this year some $55,000 to $60,000. In the report a year hence we hope to give a summary of the activities of the missionaries.

Let it be recorded here that the total cost of the program in about fifty associations is now about $350,000 a year. There are problems that have not been solved. At the present time there is

no associational program in some twenty associations where such a program is greatly needed. Our supreme task is to win the people to allegiance to Christ, and the secondary task is the training and development of our people.

5. The Baptist Brotherhood

Horace Easom, Secretary

A Brotherhood in a local Baptist Church is a group of men, preferably all of the men in a Baptist Church, seventeen years old and above, banded together for the purpose of promoting the Kingdom of Christ through the Church and Denomination.

The headquarters for the Baptist Brotherhood Commission, Southern Baptist Convention, is located in Memphis, Tennessee. The Brotherhood Commission now occupies a special building which is owned by the Southern Baptist Convention and located at 1548 Poplar Avenue, which houses all of the offices of this Denominational Agency. Our Executive Secretary is George W. Schroeder, who has two Associates, Messrs. James M. Sapp and David Mashburn, and a full time staff of workers. The Brotherhood is growing rapidly in the Southern Baptist Convention and has at present more than six thousand Brotherhoods. Seventeen of the twenty-two States in the Southern Baptist Convention now have State Secretaries and two of the other five States are soon to have Secretaries. Our Secretary for North Carolina is Mr. Horace Easom, and the office is located at Shelby, N. C.

During 1953 Brother Easom has given one-half time to the Brotherhood Work and the other half of his time to the Baptist Foundation. The Associational Brotherhood meets quarterly and the Regional and State Brotherhood organizations meet annually. Brotherhood Retreats were held this summer at Caswell Baptist Assembly, Fruitland Baptist Assembly, and Ridgecrest Baptist Assembly. Large numbers of Brotherhood members attended all three of these Summer Assemblies.

The following report shows great gains by the Department during 1953:

There are 73 District Associations in North Carolina. Sixty-two of these Associations have from one to thirty-eight Brotherhoods in them.

Number of Associational Brotherhood Organizations, 42. This shows a gain of 10 Associations during the year.

Number of Brotherhoods in the Baptist State Convention of North Carolina: 768. This shows a gain of 260 new Brotherhoods organized during 1953, an average of 5 new Brotherhoods each week during the year. These Brotherhoods will represent over forty-five thousand men.

These Brotherhoods are organized according to the plan as recommended by the Baptist Brotherhood of the South. Some of them use part of the Committees and others most all of the regular Service Committees.

The Associations which have been organized meet quarterly and the Regional and State Brotherhood organizations meet annually. Most of the Brotherhoods have been meeting once each month, a great many of them meet weekly, and a number of them meet semi-monthly.

The Baptist Brotherhood operates in three areas:

(1) The Promotion of the New Birth.

(2) Promotion of Spiritual Projects.

(3) Promotion of Special Programs on Denominational Calendar.

A Brotherhood must do five things in order to be healthful, effective, and successful:

(1) A Brotherhood must be organized.

(2) The Executive Committee must meet once each month.

(3) The Brotherhood must have a definite time for meeting.

(4) The Brotherhood must have good programs.

(5) The Brotherhood must carry on purposeful activities.

The full enlistment and utilization of the men for Christ is the greatest challenge facing Southern Baptists. One might be so bold as to say that the work of our Churches and Denomination will progress in direct proportion to the number of men who are reached, challenged and utilized for the Master.

The most vital and fruitful periods in the history of the Christian Church have been those in which Laymen have most vividly realized and most earnestly sought to discharge their responsibility to propagate the Christian faith.

V. STATE MISSIONS

INTRODUCTION

109. The Board takes this opportunity to introduce, so to speak, E. Lowell Spivey, Secretary of State Missions. This step was taken because of the increased number of activities now embraced in the State Missions program, eighteen at the moment. Heretofore the promotion of the State Missions program has fallen largely on the General Secretary. With the ever-increasing number of activities in the total Convention program, and with the promotion of the Nine Year Program of Advance, no one person can possibly give the attention to the State Missions program which it deserves. Let it be repeated here that when one considers the total program of the Convention, certain functions, those in particular dealing with institutions of the Convention, are committed to boards of trustees. Every activity of the Convention not carried on by an institution is a function of State Missions. The General Board is directly responsible for all these activities. At the same time the General Board is responsible for the promotion of the total program as it affects not only State Missions but every agency and institution of both the State and Southern Conventions.

During the present year the total income of State Missions, including some $20,000 from the Sunday School Board and the Home Missions Board and a small amount from invested funds will amount,

it is hoped, to about $400,000. Of this amount State Missions is expected to receive some $240,000 from the Cooperative Program. In order, therefore, to meet the budget of $400,000 there must be received in designations $140,000. Of this amount the Woman's Missionary Union for the current year has a goal of $74,000. In this connection the Board wishes to record its deep appreciation for the increased interest of the W. M. U. in State Missions and for the efforts being made to reach the goal referred to above.

There follows here the reports of the departments and activities of the State Missions program.

1. Activities of Secretary E. L. Spivey

An Abbreviated Report of my Activities From October 1, 1952 Through September 30, 1953.

11 Annual Associations
4 "A" nights
7 Deacons' Schools
8 Missions Schools
15 Churches Supplied
5 Pastors' Conferences
1 Stewardship Revival
4 Evangelistic Meetings
2 Christian Life Revivals
2 Pastors' Schools
6 Homecoming Services
5 Ordination Service for Deacons
4 Dedication Services for Churches
2 Ground-Breaking Services for Churches
5 Weeks (portions of) on Wake Forest College Emphasis
9 Radio Services
4 Chapel Services
2 Baccalaureate Sermons
2 W. M. U. Groups
2 Brotherhoods
2 Associational Sunday School Rallies
2 Training Union Assemblies and 2 Associational Training Union Rallies
14 Special Messages on Cooperative Program, Missions, Stewardship and Evangelism apart from Annual Meetings
1 Student Retreat
2 Weddings
6 Bible Classes Taught
1 New Year's Service
1 "M" Night
Attended
Foreign Missions Week at Ridgecrest
Baptist State Convention
2 Executive Meetings

2 General Board Meetings
1 State-wide Bible Clinic
Visited many fields aided by State Missions
Compiled State Missions Issue of the *Recorder*
Prepared State Missions Program for Convention and Special State Missions Material
Aided in preparation for Fruitland Deacons' Retreat
Had conferences with the General Secretary, Heads of Departments, Pulpit Committees, Committee on Evangelism, Associational Missionaries, Pastors and others
Much correspondence and many miles of travel

2. MISSIONARY PASTORAL ASSISTANCE

Below is given a summary of the work done by our pastors who are given aid on salary. This information is compiled from reports received from these men for the period October 1, 1952 through September 30, 1953:

Number of Missionary Pastors	94
Number of Churches Aided	109
Sermons	8,941
Other Addresses	4,189
Revivals Held	189
Training Classes Conducted	160
Visits Made	36,095
Conversions	1,977
Baptisms	1,687
Additions Other Than by Baptism	1,922
Subscription to *Charity and Children*	895
Subscriptions to *Biblical Recorder*	601
Subscriptions to Mission Magazines	637

Gifts reported from the churches during the period:

Building and Repairs	$319,853
Pastors' Salaries	173,209
Undesignated Cooperative Program	29,308
State Missions	3,576
Home Missions	1,801
Foreign Missions	5,859
Heck-Jones	291
Education	3,579
Orphanage	9,363
Aid in Evangelistic Meetings	2,564
Hospital	3,809
American Bible Society	51
Association Missions	2,856
Baptist Home for Aging	1,384
Protestants and Others United	25
Ministers' Relief and Annuity	99
Allied Church League	5

3. Church Extension

College Centers

French Broad—Mars Hill	$50,000.00
Green River—Round Hill	2,000.00
Roanoke—Greenville Memorial	1,500.00
Tuckaseigee—Cullowhee for furnace	1,635.60
	$55,135.60

Regular

Atlantic—Cherry Point	$ 2,500.00
Cabarrus—Parkwood	400.00
Cabarrus—Royal Oaks	500.00
Catawba River—Oak Grove	1,000.00
Eastern—Pecan Grove	500.00
Gaston—Bethel	250.00
Kings Mountain—Westover	500.00
Mecklenburg—Berryhill	1,500.00
Mecklenburg—Blackwelder Park	500.00
Mecklenburg—Mint Hill	2,500.00
Mecklenburg—Southwide	750.00
Mecklenburg—Wilmont	500.00
Neuse—Deep Run	1,200.00
Neuse—Pikeville	$ 250.00
Neuse—Spilman Memorial	1,500.00
Piedmont—Reavis Memorial	500.00
Piedmont—Southside	500.00
Piedmont—Stevens Memorial	600.00
Roanoke—East Wilson Section	1,000.00
Roanoke—Edgemont	500.00
Sandy Run—Cane Creek	300.00
Sandy Run—Sandy Mush	500.00
Stanly—Centerview	1,000.00
	$19,250.00
Grand Total	$74,385.60

4. Department of Evangelism

J. C. Canipe, Secretary

Evangelism

The Department of Evangelism has had one of the best and the busiest years of the seven years of existence. Three major objectives have been stressed: Promotion of Evangelism in the churches; Simultaneous Crusades in the Associations; Better organization for effective work and actual operation of the work in the field.

Simultaneous Crusades of Evangelism were carried out in the following Associations during the year: The Sandy Run, Wilmington, Catawba River, Caldwell, Rowan, Cherokee, Blue Ridge, Randolph, Piedmont, Buncombe and the Beulah. Several city-wide and two county-wide mass Crusades were conducted during the

year including one in the Elkin Association by your secretary. The Sandy Run has had a Simultaneous Crusade each year since the beginning of our Department of Evangelism.

One great Annual State-wide Conference on Evangelism attracts hundreds of our preachers and people. The next Conference will be held in the First Baptist Church in Charlotte February 8-10, 1954.

Great plans and preparation will be made for the 1955 Nation-wide Crusade of Evangelism. We therefore recommend:

(1) That our Baptist State Convention in session in Greensboro go on record as favoring this Crusade.

(2) That all our Convention forces and agencies join in full promotion and preparation for the Crusade.

(3) That every Baptist Church in the Convention be asked to participate in the Crusade March 27-April 24, 1955. Eastern North Carolina from March 27-April 10, and Western North Carolina from April 10-24, 1955.

Fruitland Baptist Bible Institute

Our school for preachers at Fruitland has been in operation now seven years. We began our eighth year October 19 with the largest first term enrollment in our history. We started off the first day this year with ninety-four preachers enrolled. We shall no doubt go beyond the one hundred mark.

We have four members on the faculty with a splendid curriculum to fit the needs of the men who come.

Many good Baptists, among them leading pastors in our State, have unhesitatingly said, "Fruitland Baptist Bible Institute is doing one of the most needed and one of the finest pieces of work that is being done by our Baptist State Convention." We are thankful for this appraisal and assure our friends and supporters that we shall continue to strive to make Fruitland all that our Baptist people hope for.

5. Co-operative Work With the General Baptist State Convention

O. L. Sherrill, Executive Secretary

I am pleased to present herewith to the Baptist State Convention of North Carolina a summary of the activities of the General Baptist State Convention during its fiscal year, 1952-1953.

My report is as follows:

Statistical Summary

Number of Staff Meetings	8
Number of Miles Traveled	21,269
Number of Associations Attended	54
Number of Special Mission Services	29
Number of Unions and Conventions Attended	20
Number of Letters Mailed	9,943
Number of Sermons Preached	144

Number of Lectures Delivered	130
Number of Associations in N. C.	56
Number of Associations Contributing	54
Number of Churches Contributing	655
Number of Personal Contributions	205
Total Number of Vacation Bible Schools Supervised by workers	20
Number of Leters Mailed in interest of Vacation Bible School	100
Number of Training Institutes Conducted	20
Number of Statewide B. T. U. and S. S. Training Conferences	1

SUMMARY OF TOTAL CONTRIBUTIONS

*Cash through office of Executive Secretary	$58,693.46
Woman's Home and Foreign Mission Convention	26,628.90
Baptist Supply Store	24,329.67
Sent directly to Lott Carey Convention	9,770.88
Sent directly to Shaw University	12,308.12
Sent directly to Oxford Orphanage	2,763.05
GRAND TOTAL RECEIPTS October 1, 1952-September 30, 1953	$134,494.08

* In addition to the $1,800 that the Baptist State Convention gives us yearly, we received an additional $600.00 for Vacation Bible School work. This amount enabled us to render a much neeeded service in some of the remote areas of North Carolina. We feel that this work has paid off both in tangible and intangible results.

We express our deepest gratitude for the very kind interest you have shown in the work of our Convention. We solicit your continued interest and co-operation.

6. WORK WITH THE SILENT PEOPLE

Jerry F. Potter

My work for the past year has been very interesting in spots. In working with these Silent Sheep of Jesus I have found that more is required than merely preaching to them of the love of Jesus. I am also "ears" for a great many deaf people on various occasions. I have been in court quite a few time this past year interpreting for the Deaf for various reasons. I have been in doctors' offices describing various ailments as told to me by the afflicted Deaf and I have been in lawyers' offices describing troubles between a deaf man and his wife. I have talked with contractors, dirt movers and television repairmen on behalf of the Deaf. I have been a landscape advisor, taxi-man, and counselor. In short, our work has been that of a servant in every sense of the word, and I might add that we have enjoyed every minute of it.

Of course, there has been the spiritual side of the work, too.

God has blessed marvelously in many ways. Our work has not been great in numbers. Proportionately, it has been very good, for which we give all glory to God. Souls have been won and we feel that is what we are here for. Many of these have become members of the church and others are contemplating the move.

We have had many wonderful opportunities to tell hearing congregations about the work among the Deaf and the needs. The response has been wonderful, many people telling us that it was their first time to hear about the work and that there were many things involved in working with these people about which they had never thought.

My wife and I praise God for the privilege of working among these needy people. Their spiritual needs are great and we covet the prayers of all God's people on our behalf.

7. Work at Sanatorium and Samarcand

By special arrangement with the churches the Board makes a small appropriation to pastors serving churches near the Sanatorium and at Samarcand in order that they may give some service to the people in these institutions.

From W. Ray Gosnell who is serving at the Sanatorium at McCain:

The work at McCain is a very worthy part of our State Missions program. At present with quite a number of empty beds we have about one hundred and fifty Baptist patients; when all beds are full there will be more.

The patients that are Baptist will know when they go home from McCain that the Baptist State Convention, through its State Missions program, is responsible for their having a Baptist minister there. I believe they do appreciate this very much, and it is hoped that when they go back to their home communities that they will be of aid to the Baptist program.

During this year I have made 150 trips to the Sanatorium, have answered 15 special calls, have held 24 regular services and made 12 talks over the radio system which is connected with each bed by a receiving set; have had three conversions. I have had an opportunity on many occasions for devotional services on the porches where there are four to six patients.

I sincerely hope this work may be continued as a part of our regular State Missions program.

From Zeb A. Caudle at Samarcand:

I am nearing the end of seven years of ministry at Samarcand, a State Correctional Institution for girls, whose ages range from about twelve to eighteen years. The average number of girls in this institution in a single year is around forty, with a turn-over of about fifty per cent annually.

My ministry consists of conducting a regular worship service at the institution on the third Sunday in each month in the afternoon, and several other visits during the year on special occasions

and for interviews with the girls concerning their spiritual problems.

During these seven years I have enjoyed the privilege of leading a little better than two hundred of these girls to accept Christ and have baptised them into the fellowship of the First Baptist Church of Aberdeen, of which I am pastor. After baptism their names are carried on our Church record as affiliate members—but not counted in our total membership—until they are rehabilitated and unite with the church in the community where they make their home after leaving Samarcand.

In view of the conditions under which these girls are placed at Samarcand, and because of the large annual turn-over, there is great need for a continued Christian ministry at this institution.

8. Schools for Ministers and Deacons

Ministers:

It must go without saying that the churches will not advance beyond the vision and practical leadership of the pastors and deacons. Because of this fundamental fact we continue to promote schools for ministers and deacons.

An examination of the report of J. C. Canipe, Secretary of Evangelism, will show also a report of the school for ministers at Fruitland. We should be very gratified at the results that are being achieved there. The one hundred preachers who attend the school at Fruitland for a period of eighteen weeks during the winter months are now serving some two hundred churches. A study of the records reveal that on the whole the churches these men are serving are making progress and are co-operating with the work of the Convention. Perhaps no more effective State Mission work has been done in recent years in this or any other state.

The Board attempts to provide also for two one-week schools each year, one at Mars Hill and one at Caswell. Frankly, the attendance at these schools in recent years has been somewhat disappointing. An effort is made to get the best men available as teachers and inspirational speakers. It is the earnest hope that pastors will take advantage of these schools.

For the past three years we have tried to provide a school of about three weeks at Caswell following the regular one-week school for the pastors in the Eastern section of the State. Some few have taken advantage of this opportunity but not nearly so many as we had hoped for.

Deacons:

Again if one will examine the reports of Earle L. Bradley; J. C. Pipes, and E. Lovell Spivey, they will find that a score or more Schools for Deacons have been held during the year. When these schools were begun there was a feeling that perchance the deacons would not attend. It is now known that they will attend. Their attendance and interest in trying to learn more about what it means to be a deacon has been most gratifying.

9. SUMMER ASSEMBLIES

We are glad to report increased attendance at the assemblies during the summer, in particular at Caswell.

Concerning current operation we are pleased to report that the assemblies are practically self-supporting. The attendance at Caswell has increased so much we must continue to expend something in making renovations so as to take care of the enlarged attendance. We have some buildings that have not yet been used because there has not been sufficient money with which to get the buildings in usable condition for dormitories.

It is quite encouraging to reflect that so far as we can see now the assembly properties both at Fruitland and Caswell, including improvements, will be paid for during 1953.

10. THE ALLIED CHURCH LEAGUE

R. M. Hauss, Executive Director

The purpose of the Allied Church League was clearly set forth in the preamble of its constitution: "The abolition of beverage alcohol through education and legislation and the promotion of civic righteousness." After the repeal of the 18th amendment the Christian people were complacent in their fight against the liquor traffic and liquor was made legal in 25 counties, beer and wine in every county without a state-wide referendum.

Although the leaders of the various denominations realized the seriousness of the situation, the first task of the League was to make the church people conscious of their moral and spiritual obligation to combat this evil. Through the efforts of the League they have become alive to this responsibility and now practically every denomination in the state is on the march.

Because of the aggressive stand of the churches the liquor forces of North Carolina have been forced to use special legislative enactments in order to make any gains; while the dry forces have been able to eliminate legal beer and wine in 48 of the 100 counties. However, the real accomplishments of the League lie in the intangible. If the churches had not been organized and actively at work, liquor stores would now be in every county, and beer and wine would be sold throughout the state.

Because of the churches' activities the liquor stores and beer joints have had to operate strictly within the law and there have not been the abuses and graft found in other states. The ABC Commission has had to spend more than half a million dollars each year in recent years in law enforcement, and the malt beverage division has had to set up an enormous organization to keep the beer dealers within the law. The League will never be satisfied until the people are given their right to vote on the liquor question in a state-wide referendum.

During the brief life of the Allied Church League one marvels at the progress made against the liquor traffic with the limited funds

that have been available compared to the millions of dollars spent by the liquor interests. For every dollar that we spend in promoting our program the liquor interests spend $400 for theirs. While we must depend almost solely on voluntary leadership, the liquor forces are able to buy the best in the nation.

If the League is to render its full ministry, it must enlarge its program. This can only be done through greater financial support from the churches and a fuller co-operation by the denominations.

On September first the Allied Church League began a much enlarged program and secured the services of Rev. W. P. Biggerstaff as associate director. We did this on faith, believing the churches of North Carolina will financially support it through their church budgets. In order to do this the denominations will have to increase their contributions by at least one-third. We are confident the churches will rally to the support of this program.

The League will be glad to co-operate with any group in the state in any effort to combat the evil of alcohol or any other evil that threatens the moral and spiritual values in the lives of our people. The League is greatly indebted to the Baptists of North Carolina for the splendid support given through the State Mission Department of their Convention.

11. Department of Radio and Visual Education

L. J. Morriss, Director

This department has a threefold ministry to the people of our Convention. We have the responsibility of declaring Christ to lost men and women through the medium of radio and television by means of live and transcribed broadcasts. Programs which we transcribed some five years ago are still in use by stations in North Carolina. These programs are carried on a sustaining basis by these stations as a public service. Stations which have completed the worship series of 92 programs are requesting additional ones for broadcast. Over 40 North Carolina stations have carried these broadcasts for the Baptists of North Carolina.

At the same time we are co-operating fully with the Southern Baptist Radio Commission in securing time and stations for the Baptist Hour. We also have TV stations ready to carry a series of films in the field of worship as soon as we are able to provide these programs. Thus in the ministry of radio and television we have a great opportunity. With additional assistance to the department we would be able to provide scripts for our ministers in both radio and TV, supply our transcribed programs, which are already available, to hospitals and institutions with intercommunication systems, and produce other programs to meet the demands by the radio and TV stations of North Carolina.

Second, we have the responsibility to the churches of the Convention in making provision for a teaching ministry in the fields of radio and television; and, also, in the field of visual aids as the young people from our churches enter our Baptist colleges with the pur-

pose in mind to become better Christian leaders in the churches of the Convention. Therefore, in accepting this responsibility, the director has taught these courses at Wake Forest College during the past five years.

We believe that out of these classes have come young men and women better equipped to bring a full, well-rounded program of Christian education to the people whom they serve. This year we have added the courses in Visual Aids to our work at Wake Forest. It is our hope to see such courses as a work of the Convention become a part of the work for Christian leadership at Meredith College in the future.

We have the responsibility to the churches of the Convention in making ready vital information regarding the best in 16mm. sound films, film strips, and other related visual aids. We serve in an advisory capacity for our churches in helping them secure the best in visual aid equipment for church and associational use. We are limited in this service due to the fact that the director is only part time and has very little secretarial help to carry out this ministry in the churches. There are yet to be produced many sound films on the doctrines, Christian growth, and mission work of the Convention that should be available to the churches on a year-around basis. Already sound films on stewardship and state missions are available free to the churches booking them.

Our third responsibility, but least by no means, is a visual ministry in behalf of every department, agency, and institution of the Convention. This simply means that we are in a unique position in that we can take by way of film the work of any department or agency to the most remote church of the Convention in the most meaningful manner possible. Eighty-two per cent more of what is seen is retained by the individual than what is heard. This is the only way possible for every church within the year "to visit and share" in the work "on the spot" of every department, agency, or institution of the Convention. In such a ministry this department has no purpose except to "tell the story in sound and picture" of the work in the Kingdom as set forth and carried out by any particular department. Yet, this ministry cannot be carried out without a full-time staff and adequate studios for such work.

Some equipment designed for first-class work has been added to the department; and, with a budget suitable to meet the demands of our churches, plus a full-time staff with adequate space, the ministry of this department would bless all our churches and add to the effectiveness of every other department, agency, and institution of the Convention. Here is opportunity that cannot wait. It demands immediate action and the wisdom of every minister and member of our convention. We covet your prayers as the basis of beginning an enlarged ministry.

12. THE SUNDAY SCHOOL DEPARTMENT

L. L. Morgan, Secretary

Advance in the field of Sunday School work, Vacation Bible School work, and church buildings has been most encouraging.

Such achievements that we have experienced are due to the interest, prayers and efforts of individuals who have the conviction that every available person needs to be under the influence of the church in its Bible teaching program.

We record our sincere appreciation for all who have had a part in the progress made during the past year. Credit in a large measure is due the host of officers and teachers in the churches who work week after week in a great Bible teaching program. We make special mention of Dr. M. A. Huggins and the members of the *General Board* who have given wise leadership and sympathetic understanding; *The Baptist Sunday School Board,* Dr. T. L. Holcomb, Dr. James L. Sullivan, and Dr. J. N. Barnette who have been very generous with materials and staff members in promoting our total program; *The Biblical Recorder,* Dr. L. L. Carpenter, editor, has been gracious in allowing our department additional space in promoting our program of "A Million More in '54"; Associational Missionaries, Pastors and Associational officers who have worked "overtime" to reach every church with the great program of enrolling more people for Bible study.

Personnel of the Department

The full-time staff members of the Department are: Associates, Rev. D. P. Brooks, and Mrs. Myra S. Motley; Office Secretary, Miss Grace Yow; Associate office secretary, Mrs. Patricia Wickham. The Approved Workers with whom we share considerable credit for any progress made are: Mrs. C. D. Bain, Miss May Bomar, Mrs. F. A. Bower, Mrs. L. L. Carpenter, Mrs. C. R. Hinton, Mrs. E. W. Holmes, Mrs. A. J. Smith and Mrs. G. Van Stephens.

Enrollment

North Carolina is making progress in enrolling people in Sunday School. Thousands, however are still unenlisted. Our goal for 1954 is a 20 per cent increase over our present enrollment of 619,399 which should give us more than 115,000 additional members. This report cannot carry figures for 1953; however, we show the increases for the past three years:

1950—30,150
1951—26,582
1952—20,101

Increase in three years, 76,833

Opportunities for Growth

Great opportunities for growth lie in the field of Adults. Many churches are moving up to multiple adult departments and more classes. This is a step forward and we commend it heartily to every church as a means of increasing the adult membership. Better provision needs to be made for the Young People, ages 17-24. Churches with a large membership need to have several Young People's departments, especially one for married Young People.

Churches with class Sunday schools should have at least four classes for Young People. Every church, large or small in membership, should have both a Cradle Roll and an Extension Department.

Church Buildings

Numerous churches in North Carolina are building educational units and others are remodeling. Leaders are recognizing that the building sets the pattern for the work that is done in Sunday School, and people are reached in proportion to the space, leadership and equipment that is provided. *The Baptist Sunday School Board* through its Architectural Department, W. A. Harrell, Secretary, offers free service to churches interested in building new churches or remodeling present structures. Considerable time of the Sunday School Secretary and Mr. W. A. Harrell of Nashville is given to conferences with building committees, and visits to church fields.

A MILLION MORE IN '54

This past year has been a year of preparation for the great program of enrolling a million more people in our Sunday Schools in 1954. The program was introduced in January with a telegram being read in the churches announcing the campaign. Since then a State Committee of five has been appointed to promote this effort, and every association with the exception of seven has been organized with a special committee. Churches have been encouraged to appoint a special committee of five to study present church needs and make plans for enlargement. The results are just beginning to be seen, and they are gratifying. *Preparation Week,* September 20-27, was observed in many churches at which time pastors taught the book, *The Pull of the People,* by Dr. J. N. Barnette.

Statewide Projects

1. *January Bible Study Week*

We are gratified to know that more and more churches are observing *Bible Study Week* the first week of January. Last year the book, *Studies in Philippians*, by Dr. Ralph Herring was well received. The book for study in 1954 is *Studies in Psalms,* by Dr. Kyle Yates.

2. *Leadership Clinic*

The statewide leadership clinic is always one of the most gratifying weeks we spend. This clinic was held in the First Baptist Church, Shelby, last January. Approximately two hundred visiting leaders were entertained in the Shelby homes and fed by the churches of the Kings Mountain Association. The average attendance in the classes was more than 800.

3. *State Planning Meetings*

Rev. D. P. Brooks, associate in charge of Associational work

writes of the State Planning Meetings in connection with his report of associational work.

4. *Regional Meetings for Pastors and Superintendents*

This effort was new last year. Dr. J. N. Barnette spent a week in North Carolina with the members of the Sunday School Department and Dr. M. A. Huggins, visiting in the ten regions, talking with pastors and superintendents about the importance of reaching people for Bible study and training them in stewardship. The meetings were well attended, and the effort will be repeated again in 1954.

5. *Assemblies*

The Sunday School Department provided faculties for one week at Caswell Assembly and one at Fruitland. They also joined hands in helping with the Sunday School conferences at Ridgecrest. Figures on the attendance in the assemblies total about 1,500. Serving on the faculty at Caswell and Fruitland were: Dr. M. Ray McKay, Wake Forest, Dr. John McKay, St. Louis, Mo.; Dr. M. A. Huggins, Raleigh; Dr. E. McNeil Poteat, Raleigh; Dr. L. L. Carpenter, Raleigh; Dr. William P. Phillips, Tyler, Texas; Mrs. Tillie G. Mayberry, Alabama, and our own Approved Workers.

6. *Field Projects*

The Secretary, his associates and our staff of state workers have engaged in constant field work including enlargement campaigns and teaching clinics. Requests have taxed our resources in finances and trained help. We have used Dr. L. L. Carpenter and Dr. J. L. Corzine of South Carolina, along with staff members of the Sunday School Department of the Sunday School Board. Our summer program of enlargement campaigns was possible through the help of seventeen school teachers, college and seminary students. A brief summary of these projects follows:

	6	Associational-wide Enlargement campaigns reaching
	82	churches
	20	single church campaigns
Total	102	churches—average attendance for five nights 3,809
	6	Associational-wide Bible Teaching Clinics average attendance 3,500

7. *Vacation Bible Schools*

Elsewhere in this report Mrs. Myra S. Motley summarizes the Vacation Bible School work which includes a state clinic, associational one-day clinics and a summary of reports.

Officer and Teacher Training

Training awards are an indication of interest in growth and skills. Last year 983 churches in 69 associations in North Carolina earned a total of 20,698 awards. Great emphasis has been given to the promotion of group training schools provided by associational and church leaders. We are happy over this development.

Goals for the Year Ahead

1. Teacher training in 1,500 churches
2. 25,000 training awards
3. Six association-wide enlargement campaigns
4. Six associational-wide Bible teaching clinics
5. 150 standard Sunday Schools
6. 115,000 increase in Sunday School enrollment
7. 1,800 in attendance at our three assemblies
8. 2,500 Vacation Bible Schools

Statistical Work

One of our major duties is gathering and compiling the information for the statistical section of the Convention Annual. Our department works very closely with the Department of Survey and Statistics in Nashville. This work requires the mailing of statistical tables for all the Associational minutes, Tables for North Carolina Summaries, information relative to Associational Meetings, keeping the mailing lists of pastors, superintendents and all full-time workers in the churches.

ASSOCIATIONAL SUNDAY SCHOOL WORK

D. P. Brooks

The tempo of associational work has quickened sharply during the past year. One of the reasons for this is the stimulus of the program for "A Million More in '54."

Sixty-five of the associations are now organized for Sunday School work. During the past year a special committee of five was appointed in each of these associations for the purpose of making 1953 a year of preparation for enrolling additional people in Sunday schools. This committee along with the present Associational officers has held meetings with pastors and superintendents and church committees in an effort to challenge them to get ready for growth.

The Sunday School Department in line with the promotional suggestions of the Sunday School Board at Nashville has held three State Planning Meetings in September. Fifty-five of the associations were represented by 346 people.

Associational Planning Meetings were held September 16 and days following in an effort to reach all the church leaders with the program for "A Million More in '54" and to challenge them to have a Church Planning meeting in which all officers and teachers would be presented goals for increase in enrollment. Members of the state committee assisted in the associational planning meetings in many cases. Reports from the church planning meetings are not complete, but verbal reports indicate that this program has reached more churches than in recent years.

The State Committee has been busy attending Annual Associational Meetings and speaking on the theme of "A Million More in '54."

The printing of a monthly bulletin entitled *North Carolina Sunday School News* has been geared to the preparation work for "A Million More in '54." One of the major emphases has been our effort to get the associational leaders committed to the plan of holding meetings necessary to keep the churches keyed to the challenge before them. Everything points to a year of unprecendented activity on the associational level as those to whom this work is committed try to help all of our churches to have some part in this great program.

VACATION BIBLE SCHOOL WORK

Mrs. Myra S. Motley

Reports of Vacation Bible Schools in our office to date exceed those of any other period in North Carolina Baptist history. We now have (October 24, 1953) 2,042 reports, of this number 1,977 are church schools, 44 are mission schools and 21 are Negro schools. Many schools were cancelled because of the polio epidemic in various sections. The enrollment in these 2,042 schools totals 185,214. Of this number 7,132 were not members of any Sunday School. These records show that the mission offerings from the schools amounted to $30,405, of which $21,309 was for the Cooperative Program. The statistical summary included with this report shows the associational records to date.

This report will not be complete until all of the statistical summaries for the Associations are in. Last year our final record revealed 2,315 schools with 210,665 enrollment.

Promotional work for Vacation Bible Schools last year included a statewide clinic at Fruitland Assembly in February. This clinic had representatives from 48 associations. Associational one-day clinics were held in 24 associations with 572 churches represented by 3,001 people. Mr. Sibley C. Burnett, Secretary of Vacation Bible School Work, Baptist Sunday School Board, assisted with the state clinic at Fruitland.

The Sunday School Department furnishes books and other materials to our college students and school teachers who assist in the various associations during the summer. In 1953 this number totaled 32 workers in 28 associations. Dr. Charles Treadway of the Baptist Sunday School Board assisted with the training of these students and workers for three days at Meredith College during the early part of June.

The Ninth North Carolina Vacation Bible School Clinic is scheduled to be held at Fruitland, February 10-13, 1954.

We are grateful to leaders in the churches, the associations, and the state for their continual efforts to make the Vacation Bible School a regular part of the educational program of every church.

SUMMARY OF VACATION BIBLE SCHOOLS AS OF OCTOBER 24, 1953

Association	Number Schools	Enrollment	Professions Of Faith	Not Enrolled In Sunday School	Cooperative Program Offerings	Designated Offering
Alexander	7	674	11	7	$ 116	$
Alleghany	2	125	7	13	23	
Anson	15	1,016	44	49	114	20
Ashe	62	2,158	22	260	291	10
Atlantic	36	2,895	79	179	382	112
Avery	9	442	1		26	
Beulah	25	2,190	21	113	274	76
Bladen	27	1,853	13	44	216	37
Blue Ridge	31	2,623	21	81	240	27
Brier Creek	4	319	1			20
Brunswick	26	1,459	1	37	196	37
Brushy Mountain	24	1,624	58	136	264	53
Buncombe	77	7,409	233	321	829	453
Burnt Swamp	28	3,435	76	93	124	47
Cabarrus	34	3,735	115	206	516	169
Caldwell	34	2,821	66	91	385	184
Carolina	19	1,912	57	57	169	232
Catawba River	50	4,080	112	140	560	85
Cherokee	9	588	8			95
Chowan	44	4,188	56	75	517	366
Columbus	30	3,243	87	96	327	149
Dan Valley	9	965	31	22	149	42
Dock	2	123			25	
Eastern	29	2,608	29	195	143	216
Elkin	12	1,044	18	14	54	106
Flat River	28	2,354	53	135	433	34
French Broad	35	1,797	36	73	215	103
Gaston	49	6,705	126	183	604	248
Green River	11	992	30	54	112	10
Haywood	28	2,228	35	116	245	216
Johnston	36	3,399	32	108	354	96
Kings Mountain	45	4,082	92	89	650	112
Liberty	35	3,562	131	226	275	261
Little River	32	2,393	28	91	118	85
Macon	21	1,261	24	15	128	4
Mecklenburg	53	7,019	182	341	1,034	323
Mitchell	10	794	9		44	16
Montgomery	15	856	7	57	103	28
Mt. Zion	26	2,788	33	125	380	109
Neuse	17	1,824	100	86	323	76
New Found	5	259				
New South River	61	6,609	154	340	519	226
Pee Dee	15	2,120	44	82	286	11
Piedmont	30	4,708	117	168	528	267
Pilot Mountain	37	4,644	114	177	510	370
Raleigh	58	7,038	94	229	787	298
Randolph	14	742	37	10	127	26
Roanoke	69	7,844	121	245	624	855
Robeson	41	4,430	75	167	560	87
Rowan	33	3,067	49	123	424	113
Sandy Creek	18	1,501	20	71	382	35
Sandy Run	34	2,855	76	47	334	179
South Fork	40	3,718	102	110	575	64
South Mountain	13	971	6	36	124	9
South Sandy Creek	11	997	16	45	139	24
South Yadkin	37	3,441	41	160	467	133
Stanly	41	3,983	120	109	462	173
Stone Mountain	7	566		25	71	
Stony Fork	6	168	3	11	14	
Surry	39	2,306	21	155	355	36
Tar River	47	3,649	12	46	325	237
Tennessee River	30	1,374	50	68	123	24
Three Forks	21	1,177	9	35	138	54
Transylvania	24	2,207	78	123	229	138
Tuckaseigee	12	959	45	13	95	108
Union	51	2,727	48	55	249	238
West Chowan	31	2,977	2	40	361	123
West Liberty	25	938	71	44	58	24
Western N. C.	22	1,062	29	59	105	19
Wilmington	27	3,648	57	145	352	429
Yadkin	22	1,532	30	44	201	62
Yancey	3	253	11		82	
Yates	32	4,050	103	236	669	107
	2,042*	185,214	3,840	7,106	$ 21,309	$ 9,096

* Of this number 44 are Mission schools and 21 are Negro Schools.

13. The Training Union Department

James P. Morgan, Secretary

The progress reflected in this report would not have been possible without the blessings of God and the interest, prayers, and work of the hundreds of faithful Christians over the state who have a conviction that training is a MUST in the life of a GROWING CHRISTIAN. We are grateful to God for his goodness and grateful to our Pastors, Training Union Directors, and all others who have joined hands and hearts in working together and have made 1953 a great Training Union year.

Personnel

Nineteen hundred fifty-three was a year of changes. Our department suffered three resignations, coming at a critical time during the summer. Miss Betty Brewer, Associate, resigned to become Youth Director, First Baptist Church, Greensboro. Miss Margeurite George, Office Secretary, accepted responsibility as secretary to the Director of the Placement Bureau, University of North Carolina; and Mrs. Frances Garvey, Assistant Office Secretary, resigned following the graduation of her husband from N. C. State College to return to their home in Winston-Salem. Needless to say, these three experienced workers left a gap difficult to fill.

Miss Patsy Brummitt of Oxford, graduate of Campbell College in Business Administration, has succeeded Miss George as Office Secretary. Prior to coming to this position, Miss Brummitt was private secretary to the proprietor of one of Durham's largest clothing stores. She has come with a sense of mission and has demonstrated an unusual ability to comprehend the affairs of our department and has taken hold in a most efficient and enthusiastic manner. Working with her is Mrs. Tina J. Bunton of Wake Forest as Assistant Office Secretary. These two fine, consecrated young ladies are doing a splendid job in "Keeping the home fires burning" and, with two full-time workers in the office for the first time, we will now be able to render many services of an administrative or statistical nature, essential to the effective promotion of our work, that we have not been previously able to do.

No successor has yet been secured for Miss Brewer. In addition to Miss Brummitt, Mrs. Bunton, and Mrs. Fred Scott, Associate, our staff includes our Approved Workers: Mrs. L. E. McGowen, Young People and Adults; Mrs. James P. Morgan, Young People and Adults; Mrs. E. F. Baker, Mrs. J. R. Everette, and Mrs. Roy Bradshaw, Junior Workers.

Promotional Efforts

A brief summary gathered from reports on promotional projects in which members of our staff were directly concerned and in which they participated indicate that our workers were engaged in promotional efforts in eleven associational and six local church

projects in which 180 churches were involved. In study classes in these projects, 7,983 people were enrolled in methods courses; and, as a result of these efforts with which we were directly connected, 211 new units of work were organized and 486 new leaders enlisted.

In addition to these major projects, of course, there are numerous promotional engagements of many varieties from personal conferences to engagements of associational and state-wide nature. These are too numerous to mention but consume days and weeks of time. Then, of course, there is the work in the office which is constantly increasing in volume and scope.

Regional Conventions and Assemblies

Ten regional conventions were held during the year and it is gratifying to note that the total attendance just under 5,000 was the largest yet recorded. Prior to these meetings, planning meetings are held in each region attended by a member of our staff.

Our state assemblies in 1953 were our best from every standpoint. More than 3,500 individuals were registered at Fruitland and Caswell for one or more weeks of Training Union work, accounting for about 40 per cent of the total attendance for the summer at Caswell alone. In addition, more than 1,000 North Carolinians registered for one or more of the three Training Union weeks at Ridgecrest. Members of our staff were on the faculty at Ridgecrest for one or more weeks and some member of our staff was present for the state meetings held three times weekly during each of the three weeks.

Fifty-nine associations and 331 churches sent representatives to either a state assembly or to Ridgecrest. Forty-six associations and 207 churches of the numbers quoted in the preceding sentence sent representatives to one of our state assemblies. It is the conviction of the writer that our state assemblies are a powerful force for Christ and for our promotional efforts in our total denominational program and that our Training Union Department should be ever-increasing in our efforts to build these assemblies. This is a promotional area in which we have not even "scratched the surface." Our workers expect to work without ceasing towards a high goal of every association and every church being represented in these assemblies. This is one of our most promising fields for building better Training Unions in our state and for enlarging the vision of the people concerning our total denominational program.

Tournaments

One of our most far-reaching projects is the promotion of the tournaments. It is conservatively estimated that in 1953 more than 2,000 individuals participated in one of more tournaments. In the Junior Memory Work Tournament alone there were 376 regional winners. No one knows how many started out in the local church

and were eliminated along the way. Most of these 376 were state winners.

Mrs. Eugene Freeman, First Baptist Church, Ahoskie, won the Adult Scripture Reading Tournament.

Miss Jennie McGinn, First Baptist Church, High Point, won the State Intermediate Sword Drill Tournament and went on to become a southwide winner in the tournament at Ridgecrest.

Mr. Francis Crumpler, First Baptist Church, Roanoke Rapids, won the Young People's Speakers' Tournament and also achieved the distinction of becoming a southwide winner at Ridgecrest.

So, for the first time, North Carolina had two southwide winners and we are very proud of both of them. Mr. Crumpler is a first-year Ministerial Student at Wake Forest.

Achievements

In relation to previously established goals, 1953 was a good year. The number of study course awards exceeded our goal of 45,000 by 115. Next year our goal is 55,000. Nineteen hundred fifty-three saw a fine increase in the number of churches requesting these awards—1,139 or a gain of 92 churchs over the previous year. We have placed a steady emphasis on this for the past two years and are pleased that in two years an increase of 277 churches has been achieved. Our goal is to have at least every church with a Training Union requesting Training Union awards.

Until all associational reports are in, it is not possible to know the net increase in enrollment and number of churches with Training Unions. However, the trend is upward. During the first six months of this year, 198 churches requested free literature to organize Training Unions and requested literature for 448 new units of work. If the ratio holds for the balance of the year, it means that 396 churches organized Training Unions with 896 new units. Our net increase for the year should be pleasing.

Next Year

Our aim is simple: More Training Unions in more churches, more unions in the Training Union, and more training in the unions. The accomplishment of this, however, is not as simple as the stating of it. We face the future with humble gratitude to God for his blessings and for the privilege of being associated with our brethren in our great denominational program. We deeply appreciate the loyal support of the hundreds who literally make our dreams for Training Union come true. There is a spirit taking hold in our state. We move forward.

14. The Department of Student Work

James W. Ray, Secretary

1. Staff Incumbents:

   Miss Pitts Hughes, Wake Forest
   Dr. Maxine Garner, Meredith

Miss Ruth Swann, Baptist Hospital
J. C. Herring, University of N. C.
Roberts C. Lasater, State College
Miss Gloria Blanton, East Carolina
Miss Frances Nicoll, Woman's College
Max Wicker, Duke University
Harvie Brewington, Pembroke
Rowland Pruette, Western Carolina
John Davis, Appalachian
Miss Miriam Hollis, State Associate
Mrs. Clairene Keith, Office Secretary

New personnel since June, 1953. Miss Miriam Hollis transferred from Woman's College to the State Office to follow Miss Revé Stewart who was married on August 2 to Rev. Quentin Perreault.

2. State Officers Council:

Anne Tunstall, President, State College
Glen Mitchell, Enlistment Vice-President, Duke University
Coy Temple, Social Vice-President, Appalachian
Sylvia Deans, Devotional Vice-President, Meredith
Harold Ross, Extension Vice-President, Shaw
Beth Putnam, Secretary-Treasurer, Woman's College
Ken Sanford, Publicity Director, University of N. C.
Betty Jo Usher, Literature Chairman, Wake Forest
George Starling, Music Director, East Carolina
Bonnie Lynch, Nurses' Representative, Baptist Hospital
Lucius Walker, National BSU President, Shaw University

3. *Religious Emphasis Weeks:* The State Secretary directed three Special Religious Emphasis Weeks during the school year and participated in several others. All major campuses observe a season of religious emphasis each school year.

4. *Fourth World Baptist Youth Conference:* At Rio de Janeiro, July 15-22, thirty different nations were represented. Among the 1,500 registered messengers were five from North Carolina: James W. Ray; Dr. Elbert Wethington, Duke University; Charlie Bodkin, Greenville; Amy Snelling and Jean Crisp, Memorial Hospital, Charlotte.

5. *1953 Spring Retreat:* was held at the First Baptist Church, Albemarle. The Student Department Staff led conferences to train the three hundred newly elected council members. Featured speakers were Dr. Stewart Newman, Southeastern Seminary, and Miss Elizabeth Kennedy, Nashville, Tennessee.

6. *$1,400.00 Mission Fund:* Walter Fulbrandt, Zurich Seminary, was graduated in June after receiving a N. C. BSU Scholarship of $600 for three years. Spencer Thornton of Bowman Gray School of Medicine was the summer missionary to Hawaii. Students contributed $800 for transportation and maintenance.

7. *Summer Student Activities:* In addition to the BSU program

in Summer Schools, the department placed about thirty-five students in associations during Vacation Bible School season; assisted in locating more than fifty others in local churches; referred some seventy-five students to serve as staff members in Baptist Assemblies. About thirty students worked with the Home Mission Board.

8. *Fruitland Assembly:* This week, August 17-21, was held for high school graduates who had enrolled in college for the fall term, and for council members. While the program was stimulating for all who attended, it reaches too few to justify continuing.

9. *Twenty-Fourth Annual BSU Convention:* November 6-8, First Baptist Church, Winston-Salem, some twelve hundred students heard Dr. Nels F. S. Ferré, Dr. John Oliver Nelson, Dr. Emily Lansdell, Dr. Roger Crook and many others. The theme was WORSHIP and WORK. This was the second Student Convention to be held at Winston-Salem. About forty colleges were represented.

10. *Student Night at Christmas:* All North Carolina pastors will receive program materials in November to be used on December 27 in a special recognition of college students. The number of such emphases in the churches is growing.

11. *The Listen Campaign:* L-I-S-T-E-N means *L*ove *I*mpels *S*acrifice *T*oward *E*very *N*eed. It originated with students and is being promoted in many colleges for the purpose of raising funds to help feed starving peoples of the world. Any other missionary project supported by the state BSU Convention will come from these funds. Several hundred dollars are expected to be raised on the basis of A-Penny-a-Day, or A-Meal-a-Month from each student participating. The amount is kept low on a per capita basis in order to build a strong stewardship response through the local church offerings in the college communities.

12. *A Statewide BSU Choir:* For the first time in N. C. BSU history a statewide BSU Choir is under development. Dee Solomon, sophomore at State College, is the director of a sixty-voice choir composed of students from about twenty schools. The Choir will sing at the BSU Convention, the Pastors' Conference of the Baptist State Convention in November; at Spring Retreat, April 23-25, at Myers Park Baptist Church in Charlotte; at Ridgecrest Student Week in June. A two-week tour of the state will follow the Ridgecrest week, traveling for concerts in the churches.

13. *Student Centers:* Woman's College and East Carolina Baptist Student Centers are used daily by an increasing Baptist student enrollment in the colleges. This year the Baptist State Convention is being requested to purchase property at 2702 Hillsboro Street, Raleigh, for a Student Center at State College and other colleges in Raleigh. It is hoped that it will be in use as a BSU Center by January 1, 1954.

14. *Nurses' Retreat:* The second statewide Nurses' Retreat was held at Memorial Hospital in Charlotte, April 14-16. Some thirty

out-of-town nurses were present representing ten Schools of Nursing. The theme was "The Nurse on the Healing Team." Program personalities were: Dr. Claude Broach, Rev. C. O. Milford, Dr. Leslie McLeod, and Rev. Harold A. Malmborg of Charlotte; Mr. Rudy Hardy, Gaston Memorial Hospital, Gastonia; Miss Revé Stewart and James W. Ray. The Baptist Hospital in Winston-Salem will be host for the 1954 Nurses' Retreat.

A Personal Word

This seventh year for the present State Student Secretary has opened with renewed interest in the BSU work on the several campuses. Deep personal appreciation goes to a veteran staff of local secretaries for their loyalties and energies. Gratitude is also expressed to college church ministers for their support and facilities to promote the work through the churches. A host of student council members and other leaders among students deserve highest commendation for their genuine spirit of co-operation and service in many significant capacities. Further appreciation is expressed to several General Board committees whose advice and counsel have given new dimensions to the scope of BSU ministry. Churches throughout the state have demonstrated new and sustained interest in their college students. BSU re-affirms its purpose to cultivate the Christian faith in college students and prepare leadership for the local churches and all other areas of community responsibilities.

15. THE RURAL CHURCH DEPARTMENT

Henry E. Walden, Jr., Secretary

The Secretary of the Rural Church Department wants to take this opportunity to express his personal appreciation to Dr. M. A. Huggins, the General Board of our Convention, and North Carolina Baptists for their encouragement in and support of the efforts sponsored by our Department. During the past year our labors have been far more fruitful because of the untiring efforts of our capable office secretary, Miss Bertha Edwards.

The purpose of the Rural Church Department is to work with the village and open-country churches in our State; to do research and field work with the idea of discovering the nature, needs, and conditions of the rural church; the Rural Church Secretary to work in full co-operation with all agencies and through all channels of the Convention to propogate facts, ideas, and plans which might help to improve upon our rural church work. In this task he endeavors to work with both city and rural pastors and churches to interpret the relationships of rural and urban society and of churches within the two types of society, and serve rural pastors and churches in whatever other ways may be possible. The two main emphases of the Rural Church Department in trying to carry out the purpose outlined above are the one-day regional Rural Church Development Conference and two associational Church En-

largement Revivals which we sponsor each year; both of these programs are explained in the 1952 *North Carolina Baptist Annual.*

According to the *Southern Baptist Handbook* for 1952, North Carolina reported 3,064 Baptist churches, of which 1,878 were in the open country and 466 in villages of less than 500 population, or a total of 2,344 rural churches. During the five-year period from 1947 to 1952 our State lost 502 quarter-time churches; all of these moved up to full-time, three-quarter time, or half-time churches, and almost all of these are rural churches. While this is a great step forward, most rural churches are still far behind the average town or city church. This is illustrated in the fact that of the 1,500 churches in North Carolina reporting no Training Union or W. M. U. and of the 2,600 reporting no Brotherhood organizations, the vast majority are village and open-country churches.

With the loss of half of its youth to town and city churches, the rural church needs a better training program for its present and future leadership. More parsonages, and more adequate church buildings, grounds, and equipment are desperately needed in most rural communities. Long-range planning with goals set up for five, ten, or twenty years would help every church in a village or open country community to do a more fruitful work.

To help meet the needs of the rural church in these three areas, the Rural Church Department should expand the association-wide Church Enlargement Revivals to reach at least four associations per year. An enlarged budget would also permit greater emphasis upon the regional one-day Rural Church Development Conferences. It can truly be said that the rural church fields are "white unto the harvest" for consecrated, capable, and trained pastors and lay leaders, providing they have the financial backing and prayerful support of North Carolina Baptists.

We list below some of the major activities carried on or sponsored by our Department.

Church Enlargement Efforts

1. Regional Church Development Conferences sponsored, 13.
2. Associational-wide Church Enlargement Revivals: 1, with 15 churches co-operating. Visible results include: New Organizations begun, 8; Professions of faith, 42; Budgets adopted for the first time, 2; Re-dedication, 305; New tithers secured, 38.

Other work begun or completed: one church started a new Sunday School assembly; one voted to draw up long-range program of work; one began a rotating system for deacons; 5 dedicated themselves to promote Evangelism; one went from quarter-time to half-time preaching; one secured a Y. W. A. Leader and made plans for a training class for new members; one planned regular visitation; and one started evening worship services and revived work on new church building.

3. Individual church surveys sponsored, 27.

Personal Ministry of Rural Church Secretary

1. Attended Eastern Rural Life Leadership Conference, Louisville, Kentucky.
2. Attended Southern Baptist Convention, Houston, Texas.
3. Attended Home Mission Conference, Ridgecrest, North Carolina.
4. General Board meetings attended—3.
5. Attended Pastors' Schools at Mars Hill and Caswell.
6. Spoke at Associational meetings—5.
7. Spoke at Training Union "M" Night—1.
8. Led Associational "A" Night meetings—3.
9. Associational Preachers' School—2.
10. Deacons' Schools—3.
11. Committee meetings—12.
12. Associational Pastors' Conference—3.
13. Dedication of Sunday School rooms—1.
14. Dedication of new parsonage—1.
15. Ordination of Deacons—1.
16. Study Courses—2.
17. Assisting in Organization of New Church—1.
18. Helped prepare Church Budgets—6.
19. Chapel Talk—1.
20. Conferences with pastors or pastorless churches—70.
21. Civic meetings—4.
22. Sermons preached for pastors or pastorless churches—70.
23. Addresses delivered—19.

VI. SOCIAL SERVICE

1. NORTH CAROLINA BAPTIST HOSPITAL

W. Grady Southern, *Chairman, Board of Trustees*

110. The Board of Trustes of the Baptist Hospital is pleased to report on its stewardship of your great institution since the last meeting of the convention. During the past year more than 95,000 out-patients were treated or examined in the Out-Patient Clinics and in the Private Clinic Offices of the Medical Staff. Approximately 48,000 of these were charity or part pay patients who came from 90 of the 100 counties in North Carolina. At the same time more than 11,000 sick persons were admitted as bed patients in the hospital. This is rather remarkable when one considers the fact that only 6,000 patients were admitted in these same hospital beds in the year 1945. Overcrowding and constant pressure for beds for acutely ill patients has been with us for many years despite this record of increased usage of beds.

Fortunately, we see some relief from this desperate situation in the near future. We have enough money pledged or on hand to finish four of the eight floors of the New South Wing. This will give us 80 additional beds, four Major Operating Rooms, New Kitchens and Storerooms.

At this writing we need $350,000 to finish the construction of

the new wing. In addition we need money for furnishing the rooms of the new building and for renovating the old hospital. We need the prayers and help of our convention in completing this needed humanitarian program. We have included the $700,000 pledged by this convention in 1950 as a valid and collectible pledge. Contracts have already been let against this pledge. The work of Dr. M. A. Huggins, his staff, and the Associational Missionaries in conducting this campaign is recognized with heartfelt thanks. We appreciate the fine spirit in which our Baptist Churches have measured up to this task.

The Mother's Day Offering this year is expected to reach $170,000. The response of our denomination to this appeal in behalf of the sick who are poor in worldly goods is indeed heartening. It is one of the distinguishing characteristics of your hospital. This offering together with donations from welfare agencies, The Duke Endowment, The Kate Bitting Reynolds Trust and other sources makes possible almost one-half million dollars annually in hospital service to charity patients. Professional Service by the Hospital Staff rendered free to our patients will increase this figure to over one million dollars annually.

Religious Activities:

During the past few years the Board has been especially interested in the development of the Department of Religion . . . Its work with fellow Baptists in the Denominational side and with increasing numbers of patients in counseling and pastoral care.

Dr. W. K. McGee heads the Department of Denominational Activities which carries the message of the work and needs of our hospital to all corners of the state. The hospital serves the denomination through his department. The Mother's Day appeal and other important matters concerning our convention and Public Relations are also handled through his office.

Ministers are receiving instructions in counselling through the facilities of the Department of Pastoral Care headed by Dr. Richard Young. This instruction is given in formal institutes, courses and consultation. In addition members of this department counsel with bed patients in the hospital and out-patients in the offices of the Department.

Altogether there are ten full time workers in these two departments. The minister and doctor are working very effectively together for the benefit of the patient in your hospital.

Teaching Activities:

Your hospital not only is engaged in the ministry of healing and preaching, but in teaching. Schools for nurses, X-ray technicians, Religious Workers, Medical Record Librarians, and Anesthetists are conducted by the hospital. In addition post-graduate training for doctors and clinical clerkships for students in the last two years of Medical School are supervised by the Medical Staff of the Hospital and the Faculty of the Bowman Gray School

of Medicine. There are 375 persons in training and in these various schools. The contribution of your hospital to this teaching program has an important impact on the life of this state on a highly professional level. We trust that we may ever be found faithful in fulfilling, under your direction and under God's leadership, the great mission for which the N. C. Baptist Hospital was established in 1923. Then the need was great; today the need is even greater. May we as we all work together meet the challenge. May we fulfill our missions. May we be found faithful stewards.

2. BAPTIST ORPHANAGE OF NORTH CAROLINA

W. C. Reed, *General Superintendent*

H. Cloyd Philpott, *Chairman, Board of Trustees*

111. Again your Orphanage has moved forward in its ministry of Child Care. During the year we served a total of 728 dependent children. In addition to this our Social Service Department helped to adjust 214 children with relatives, and thus prevented them from having to be cared for by the Institution. Your program includes Mills Home of Thomasville, Kennedy Home of Kinston, Mothers' Aid, and Boarding Homes. The Baptists of North Carolina probably provide more services for children than any other similar group in the nation.

Practically all of our many children developed normally. There was very little sickness and none of a serious nature. In the schools at Thomasville and La Grange they were well adjusted, and their records compare favorably with the average of all other children in these schools. Twenty-four were graduated from high school in June. Eleven of these are now in college and the others are either in military service or holding good jobs in the state. We believe they will make a worthy contribution to their generation.

We have been particularly pleased with the spiritual development in our two Homes. Since our report last year eighty children have professed faith in Christ and been baptized into the fellowship of the Church.

During the past two years we have promoted the greatest building and renovating program in the history of the Orphanage. In 1952 we reported the completion of the Print Shop, the Infirmary, and one new cottage. Early in 1953 one of the best recreational buildings in the South was completed at Mills Home. Adjoining this building a well equipped playground has been developed. The entire area has been named the I. G. Greer Recreational Center. A similar playground has been developed at Kennedy Home. These recreational facilities at the two Homes have added greatly to the happiness and morale of our many children. The new Church at Mills Home is nearing completion. It will be very beautiful and adequate to meet the needs at Mills Home for many years to come. We are hoping to be able to build a new Church at Kennedy Home

with bequests that are now in sight during the year 1954. Also we hope to finish renovating our old buildings during the next year. When these projects are finished, we do not believe any Child Care agency in America will have more adequate facilities for serving homeless children than the Baptists of North Carolina.

It now looks as if the income this year will be equal or a little more than it was last year. Truly we can say, "God is good to us and through North Carolina Baptists He has lifted the burdens from the shoulders of many of our fine boys and girls."

3. North Carolina Baptist Homes

James M. Hayes, *Superintendent*

John T. Wayland, *Chairman, Board of Trustees*

112. The youngest member of our Baptist family of institutions, the North Carolina Baptist Homes, Inc., has had the best year since it began operating, March 16, 1951.

Resthaven, with space for twenty residents, has been filled to capacity. The number of inquiries for rooms has increased into the hundreds.

The Home received its best financial support. The share coming from the Nine Year Program (1952) was $14,062.80; our Special Day offering, February 15, exceeded $52,000; and from individuals, churches, and auxiliary organizations we received $12,380.33, as of August 1.

The response for the first Special Day offering was most encouraging. More than two-thirds of the 3,055 Baptist churches responded. About seventy-five per cent came from the smaller churches.

Considering the short time our Home has been operating, and the fact that this was the first opportunity to appeal to the churches for a special offering, all of us should be encouraged by the response. Our next Special Day offering, February 21, 1954, should amount to $100,000.

On June 8, this year, property was purchased for a branch Home at Albemarle. This property, consisting of a vacated hospital building, a nurses' home building, and nearly three acres of land, was bought for $25,000. It cost an equal amount to renovate the property. Even so, it is well worth twice the amount invested. Thus, we can care for 60 residents—20 at Resthaven, Winston-Salem; and 40 at the Albemarle Home, which will be ready for occupancy in November.

A thirty-four-acre tract of land, just outside the city limits of Winston-Salem, was purchased this year as a site for a permanent plant. The purchase price was $25,000.

The general health of the residents has been exceptionally good, considering the range of ages, 66 to 93 years. There has been only one death this year. The spirit and general attitude of the residents have been most satisfactory.

There are many evidences of increasing interest in our Homes. Pastors and delegations from their churches have come from a radius of forty miles to share the inspiration of worship with our residents. Gifts of cash and supplies are often received from various organizations.

Plans for enlargement are encouraging. With another Special Day offering in February (third Sunday, 1954), and continued gifts from individuals and corporations, we should be ready to begin construction of an Administration Building, which would also give room for fifty additional residents, thus making our total capacity 110 persons. Since land for a permanent site has been acquired, inquiries concerning the possibility of building cottages there are being received.

North Carolina Baptist now number about 750,000 in their constituency. Of this number there are close to one hundred thousand who are 65 years of age and above. Certainly many thousands of these elderly people greatly need homes to provide security, comfort, congeniality, and a Christian ministry. North Carolina Baptists are able to meet the challenge to make adequate provision for increasing numbers, and, as "labourers together with God," we shall meet it.

"Cast me not off in the time of old age; forsake me not when my strength faileth." (Psalm 71:9.)

4. Relief and Annuity

113. Below we give a brief statement released to us by the Relief and Annuity Board, as of August 30, 1953, showing just what is being done in North Carolina through our retirement funds and the relief funds, both of which are administered by the Relief and Annuity Board:

		Number of Beneficiaries	Receiving Annually	Totals
(Old) Annuity Fund				
No. Paying Members	46			
Annuitants: Age		48	20,712.32	
Disability		16	7,755.60	
Widows		61	17,402.28	45,870.20
Ministers Retirement Plan				
No. Pastors in State	2,864			
Certificates Issued	1,200			
No. Paying Members	853			
No. Churches in State	3,064			
Churches Co-operating	1,239			
No. Paying Churches	867			
Annuitants: Age		64	35,500.32	
Disability		3	1,226.64	
Widows		30	4,831.92	41,558.88
Widows Supplemental Annuity Plan (A)				

Certificates Issues	359			
No. Paying Members	308			
Annuitants		6	2,358.72	2,358.72
Baptist Boards Employees Retirement Plan				
No. Paying Members	41			
Annuitants: Disability		2	643.56	643.56
Widows Supplemental Annuity Plan (B)				
No. Paying Members	8			
Annuitants		0		
Ed. Inst. Employees Retirement Plan				
Certificates Issued	20			
No. Paying Members	0			
Annuitants: Age		6	1,742.76	1,742.76
Orphanage Institutions Pension Plan				
Certificates Issued	356			
No. Paying Members	112			
Annuitants: Age		30	1,074.43	1,074.43
Relief Department				
Beneficiaries: Ministers		65	11,152.50	
Widows		84	10,428.50	21,581.00
Grand Total		415		114,829.55

VII. EDUCATION

1. Annual Report of the Council on Christian Education

Charles E. Parker, *Chairman*

Claude F. Gaddy, *Executive Secretary*

114. To prepare a lengthy report on the activities of the Council on Christian Education and hope for a wide reading by our people would be expecting too much of them. As a basis for stating that all our colleges are now in one of the best years in their history we would refer you to the reports from the individual colleges following this general statement.

Meetings

In addition to the numerous meetings of special committees the full Council has held three sessions this year: the first on January 20, the second on April 23-24, and the third on October 22-23. Out of a total membership of 43, in the January meeting we had 32 members present, in the April meeting we had 29 present, with 28 in the October meeting. In analyzing these absences it is interesting to observe that the presidents of the Boards of Trustees find it most difficult to attend the meetings of the Council. From the standpoint of official representation on the Council, it would

be helpful if either the president of the Board or the chairman of its Executive Committee could be designated to attend. In so far as knowing what is going on in the affairs of the college, the chairman of its Executive Committee is perhaps the better informed of the two. Perhaps the Convention will see fit some time in the near future to strengthen our Council by permitting us to have the services of both these important college officials.

Boards of Trustees

One notable change in our colleges which is worthy of observation and commendation is the policy of more frequent meetings of these Boards of Trustees and, in most instances, a monthly meeting of the Executive Committee of the Board. A review of the names of the some 175 men and women constituting the Boards of Trustees of these seven colleges will show that we have almost unlimited resources in these Trustees, and their active interest and participation in the affairs of these colleges provide the strength which our Baptist people have a right to expect in the management and operation of these important institutions in the work of our Convention.

To my knowledge, no other State Convention has a finer plan for keeping in close working relationship with its colleges than that which North Carolina Baptists have through these Trustees. All of them are named by the Convention, and in our system of rotation one-fourth retire each year, thereby giving new people an opportunity to know about and participate in the work of the colleges. It is regrettable that under our present plan it is not possible to contact those people who are to be named as members of these Boards and secure their consent to serve before official action is taken by the Convention. Occasionally someone finds it impossible to serve and it would be better if such a person could be given an opportunity to give this information before being officially named.

Finance

From the standpoint of financial support by the denomination, our colleges have every reason to be gratified. Although the $400,000 that was made available for operating purposes in 1952 was approximately the same as that provided in 1951, for the first time in the history of these colleges a total of $144,789 was made available for meeting the needs for buildings and equipment for these seven colleges. Of course the amount for each college was small, but it marked the successful beginning in the Nine-Year Program which promises the most substantial financial aid that our colleges have ever been given.

As was predicted and expected, this assistance from the Convention in meeting the desperate needs for improved buildings and equipment has stimulated the colleges to even greater efforts to raise other funds from friends of Christian education. The results have been encouraging and from the reports you will observe that

every one of the colleges is engaged in building activities, with plans for further expansion. The greatest single need seems to be dormitories for housing the ever-growing number of students seeking admission to our colleges at this time. Vital statistics show that this will continue to be a problem increasing from year to year and possibly reaching its climax about 1960.

The absolute necessity for increasing the financial support for these colleges on the part of the Convention is further understood in the light of the marked increases made by the State of North Carolina to its institutions of higher learning. It is not likely that our Convention will be able to increase its support on a ratio equal to that provided by the state, but we must never lose sight of the problems arising in our Baptist colleges as the result of these improved facilities in our State-supported institutions.

Community Colleges

For a number of years we have observed a trend in the thinking of our educational leadership toward the establishment of a system of State-supported junior colleges, often referred to as "community colleges." These are nothing more than colleges comparable to our five Baptist junior colleges with their offerings broadened to meet certain vocational as well as academic needs. This proposed plan was presented to the 1953 session of the North Carolina General Assembly and received a rather warm reception in the thinking of many members of our General Assembly. The Council on Christian Education in its April meeting gave a great deal of study and thought to the development of this community college plan and the effects of such a plan upon the work of our Baptist colleges. It was not the thought of the Council that we should oppose such an idea, but we recognize that the coming of this program of expansion on the part of the State will have a marked influence on the work of our own colleges, and that our thinking and planning must be done in the light of this prospect.

As has been true in the history of the development of our great program of public education in North Carolina, Baptists will forever stand at the forefront in supporting improved educational facilities for all our young people up to and including college education, but at the same time we shall adhere to the principle that the State should never be expected to train leadership for the promotion of our Baptist program of work. The coming of a system of community colleges in North Carolina will in no sense meet the present or future needs upon our own Baptist colleges, and your Council on Christian Education will continue to be alert to provide the wisest leadership possible for our Baptist people.

The College Pastor

In the past we have given too little thought and attention to the important function of the pastor of the Baptist church in those communities where our Baptist colleges are located. There has

come this year a new recognition of the important role of this pastor in the fullest possible development of our college young people in training for church leadership. As a result of this interest the pastors of these college communities held a special meeting in which they discussed means for more nearly meeting the needs of these young people. We shall not attempt to embody in this report the numerous ideas and plans, but earnestly urge both the recognition and support for this effort on the part of all our Baptist people.

Some years ago our Convention became aware of the importance of helping these college communities to secure the finest pastoral leadership possible by making available funds for supplementing the salary paid by the local church, and we are confident that a continued interest in this matter on the part of the Convention will pay rich dividends in the lives of these 5,000 young men and young women who are spending some nine months out of each year under the influence of these college pastors.

The Baptist College Center

Under the direction of our Committee on Christian Emphasis and Church-School Relations the Council provided for a College Center at the Caswell Assembly during the past summer. This Center was under the supervision and direction of Miss Maxine Garner, a member of the faculty of Meredith College, and she was assisted by President Emeritus C. C. Burris of Wingate Junior College. Those of you who attended any of the Assembly programs had an opportunity to observe the beginnings of what we believe will come to be a very attractive feature in getting these Baptist colleges and their advantages before our young people. By next summer we hope to have provision for a larger and more complete presentation of the work of all these colleges in this Center. Let us urge the pastors and other church leaders to direct the attention of their young people to this Center as they attend the Assembly programs.

The Council would express its sincere thanks to other departments of the Convention which co-operated in promoting this Center and making it possible to keep these colleges in the thinking of our people.

The Colleges and the Meetings of the District Associations

As we approach the close of another season for the annual meetings of our seventy-three District Associations, the Council is greatly indebted to the Moderators and others responsible for planning these meetings for the consideration given the subject of Christian Education in the colleges. The colleges have tried to see that at least one representative from one or more of the colleges has been present on the day and at the hour provided for this topic. It has been difficult for us to know the best procedure for keeping our Baptist people informed about the work of the colleges. It

is next to impossible to present a creditable report on the work of seven colleges in the brief period of time that can be made available in one of these annual meetings. May we dare to hope for the day when each of these Associations will find it possible to send a messenger for a visit on the campus of each of these seven colleges and return to bring a first-hand report of such a visit to the Association in its annual meeting. Such a procedure would greatly enliven the subject of Christian Education among the masses of our people.

Observance of Christian Education Day

In keeping with the denominational calendar of Southern Baptists, our Council on Christian Education provided for the observance of Christian Education Day the last Sunday in June, 1953. As was directed by the Convention in its annual meeting of last year, the major emphasis on the offering was for the completion of the raising of the $1,500,000 in the churches for the Wake Forest College removal program. According to the best information available, this special effort on this day for Wake Forest College resulted in total gifts of some $40,000. One or two of the other colleges received substantial constributions from churches in their immediate areas.

It should be noted that for 1954 the month of April has been designated by the Southern Baptist Convention for the special emphasis on Christian Education. This change from June to April has been made with the thought that it will come at an opportune time for directing the thinking of our young people in high school as they make their plans for going to college. Our Southern Association of Baptist Colleges and Schools has outlined elaborate plans for promoting this program within all the states of the Convention, and our Council on Christian Education will co-operate in every way possible.

It is the desire of the Council on Christian Education that this Convention pass a resolution designating April, 1954, for a special emphasis on Christian Education, and calling upon all our churches to co-operate with the Council on Christian Education, the Promotional Secretary of our Baptist State Convention, and the heads of all other departments of our work in the promotion of this special emphasis. All Southwide periodicals and publications will co-operate in this promotion and it will be channeled through the Training Union in each local church.

Summary

If we add to our present enrollment of 4,559 students those who were enrolled in summer sessions we will find a total enrollment of some 6,000 students in our seven Baptist colleges, in this Convention year. It is to be regretted that this represents the maximum that the present physical facilities can accommodate, and should be all the proof necessary for the Baptists of North

Carolina giving every dollar possible toward the support of a program of Christian Education. With the ever-increasing number of Baptist people in our state and the constant addition of new Baptist churches, we cannot hope to meet the continuing needs for trained leaders in all departments of the work without additional facilities. Statistics show that practically all our trained denominational leaders come from Baptist colleges, and this is as it should be.

2. REPORTS FROM THE COLLEGES

(a) CAMPBELL COLLEGE

Earl McD. Westbrook, *President, Board of Trustees*
Leslie H. Campbell, *President*

115. The sixty-sixth annual session of Campbell College opened this fall with an enrollment of 478, an increase of about nine per cent over that of last year at this time. This does not include the enrollment for the summer quarter, totalling 135.

Several events of more than local significance were written into the annals of this school year. The first Queen's Court sponsored by the Y. W. A. of the State was held last Spring at Campbell College. The College was also host for the third successive year to two leadership regional institutes conducted by the Woman's Missionary Union, during which more than 500 were present. Perhaps the two most significant college-sponsored events of the year were Open House on May Day and the first group reunion of old Buie's Creek Academy students ever held, which took place at Commencement. Open House festivities included the exercises incident to the formal opening of Carter Gymnasium, the annual May Day activities, and the premier performance of *The Cape Fear Schoolmaster,* a pageant portraying the history of Campbell College. On Commencement Day the Alumni reunion featured the return of old students, here during the first decade of this century. So successful was the reunion, that a committee was appointed to broaden the invitation to include groups here between 1910 to 1920 next year and to work out plans for more active participation in the college program.

In an effort to put "first things first" in the program for this calendar year, the college this fall did the unusual in scheduling our period of evangelistic emphasis on the second full week of the semester. Dr. John A. Ellis, of the Tabernacle Baptist Church, Raleigh, preached with great effectiveness to a most responsive student body, and as a result several converts united with Christian churches and hosts of others renewed their vows.

In an effort to distribute more widely representation on its governing board, Campbell's request at the meeting of the Baptist State Convention last year to enlarge the number of trustees from twenty to twenty-four was granted. The administration is gratified by the increased activity of its trustees in molding broad

institutional policies "in accordance with Baptist principles" and in assisting with efforts to meet growing financial needs.

While elated over the steady increase in enrollments during the past years, the board of trustees are faced with the urgent need of providing additional dormitory space to relieve present congestion and to provide additional room for anticipated increases. At this time only two spaces exist on the whole campus, while all rooms in Day and Britt, and several in Treat, have three occupants each. Furthermore, the growing number of girls applying has resulted in the forced removal of teachers from the second floor of Faculty Annex and the transfer of young ladies to the apartment on the boys' campus. It is hoped that financial arrangements can be made to provide a new dormitory to accommodate 100 girls in time for use in September 1954.

(b) CHOWAN COLLEGE

Herbert Jenkins, *President, Board of Trustees*

F. Orion Mixon, *President*

116. Chowan College had its most auspicious opening on September 8. Prayer and careful consideration had resulted in the selection of an excellent faculty, with every chair taken by capable, well-trained, consecrated Christian men and women. The faculty is exceedingly busy, ever trying to accomplish the purposes of the college; ever keeping in mind the slogan, "The heart of education is the education of the heart."

The students came with seriousness of purpose. It is a joy to watch them grow into Christian men and women. Already several who were not Christians when they came have accepted Christ and united with the local churches, and others have changed their courses in preparation for the ministry or for full time Christian service. The enrollment exceeds by one hundred or more the all-time high enrollment in the one hundred and five year history of the college prior to last school year. It now looks that before the year is over more than three hundred will be enrolled in all departments for which college credit is offered.

Four small buildings on the campus are now in instructional use which were not used prior to this year. The old president's home has been renovated, repaired, and heated and is used for the School of Business Administration. The stone house has been put in shape and has become the Fine Arts Building to be used or instruction in Music and Art. A new building has been erected for Graphic Arts. Another new building is nearing completion for instruction in the Vocations and Agricultural Mechanics.

Baptists of North Carolina ought to give careful consideration to the location of Chowan College. True it is not in the population center of the state, but it is also true that Chowan College is located at a place over a hundred miles to the nearest Christian

college in any direction, and about seventy-five miles in any direction to any college of any sort. It is also true that when Wake Forest College moves to Winston-Salem, a straight line may be drawn North and South through Raleigh and Chowan College will be the only one of the seven Baptist colleges in one-third of the territory of the state. Baptists must not forget that in a very true sense this territory is the cradle of the great Baptist democracy of North Carolina. It simply must not be overlooked in the over-all planning of North Carolina Baptist work.

Chowan College, by the Grace of God, has been able to operate for the past two years in the black and at the same time to wipe out all past operational deficits. The college is deeply grateful for the continued and increased support spiritually and financially given by the Alumnae and friends. Without this it could not continue to operate.

It seems that the future of the college was never brighter. The expanded curriculum has resulted in an increase annually of about forty per cent in the enrollment. All the beds on the campus are taken and many men are finding rooming quarters in town. The Trustees have set themselves to the erection of a dormitory for men to be ready by September 1, 1954. If Chowan College is to meet the needs of the young people of this generation it simply must build.

(c) GARDNER-WEBB COLLEGE

H. H. Stembridge, Jr., *President, Board of Trustees*

P. L. Elliott, *President*

117. Gardner-Webb College is now in its forty-seventh year. The emphases and goals of the past are still the ruling principles of the institution. This means that this is a Christian College, and that the basic philosophy of the college is that there can be no real education apart from Christian. The idea here, therefore, transcends ownership or administrative operation. Specifically it is that training in values is the primary concern. The fact that Plato gave expression to this strategy long ago does not make it old or out of date. It is perennially new and progressively modern. Making a living, attaining rank and position, and service to our day are all worthy goals and are encompassed in the main event; but these all do not contain what we are after. To create a desire for real values, a sensitivity to them, and a courage to follow them is the primary concern here.

Toward the accomplishment of this there has been projected here an academic program extensive enough to be inclusive and small enough to have depth; and one which has been accredited by every academic accrediting agency within its reach.

Since the chief purpose is conceived as an attitude plus a habit, the College gives itself to an extension program of service as a means of achieving and interpreting the good way. With Gardner-Webb this conception of service to the denomination and the state through its community is primary. Unless education ends with

formal schooling, the task of the college does not end with graduation. The task of the college thus conceived is an ever-widening circle which envelops all the people, the all of every one of the people, and all the relationships of all the people, within the sphere of the college's influence.

In that connection Gardner-Webb's ever-widening and ever-enriching program of service to match its highly recognized academic program may be watched with interest by those who are concerned about the patterns of higher education of tomorrow.

(d) MARS HILL COLLEGE

Carey Harrell, *President, Board of Trustees*
Hoyt Blackwell, *President*

118. The Ninety-eighth session of Mars Hill College began auspiciously. The members of the faculty and staff are admirably fitted for their work and they are faithful in the discharge of their responsibilities. The 860 students presently enrolled, from 74 counties in North Carolina, 17 other states, the District of Columbia, Cuba, Greece, Hawaii, Honduras, Korea, and Puerto Rico, are choice and co-operative. In the student body this fall there are 73 ministerial students and 60 volunteers for Christ. There are 16 who have not yet made a public profession of faith in Christ as their Saviour. It is hoped that these may be won during the revival meeting which is to be held on October 18-24. The Rev. John E. Lawrence, pastor of the Sunset Park Baptist Church in Wilmington, will assist Pastor Sodeman in the meeting.

The Mars Hill Baptist Church, under the dynamic leadership of the Rev. Lowell F. Sodeman, pastor, and Miss Irene Olive, educational director, is powerful in its spiritual influence upon the college family and the community at large. The new and commodious building into which the Baptist State Convention has put $105,000.00 should be completed and in use before the present school year closes. Attendance upon the services of the church is excellent. The prayer meeting attendance has averaged between six and seven hundred since school opened in September.

The gentle effort to raise money for buildings, equipment, and landscaping continues to gather momentum. The late Dr. Gay Green of Asheville willed the college a six-story building located on Patton Avenue at Church Street which has been appraised at $250,000.00; certain other friends of the college have made a commitment to erect a library building at a cost of $250,000.00; the trustees have devised a plan to build a dormitory for young men at a cost equal to that of the library; the alumni and other friends have given $120,000.00 toward the erection of the Robert Lee Moore Memorial Auditorium. Hence, the college seems poised on the threshold of a period of expanding and more dynamic Christian usefulness.

Mars Hill College is happy to be a member of the great Baptist

family of North Carolina. The prayers of each member of the family and Christians everywhere are earnestly solicited.

(e) MEREDITH COLLEGE

Carlton S. Prickett, *President, Board of Trustees*

Carlyle Campbell, *President*

119. For the year 1952-53 the total enrollment was 658, with a registration of 572 for the nine-month year. Fifteen States and four foreign countries were represented in the student body. All but fifteen were affiliated with some denominational group; 396 or 71 per cent, of the students were Baptists. Fifty-two students had previously attended one of our North Carolina Baptist junior colleges. Degrees were awarded 127 graduates during the year.

The auditor's report for the year ending June 30, 1952, showed an operational income of $533,527.75, which exceeded expenditures by $7,157.18. Of the gross income, 72 per cent was received from students, 17 per cent from the Cooperative Program, and 11 per cent from other sources.

Last summer the Alumnae Association began construction on the first unit of an Alumnae House. This central section, costing $18,000, is now ready for use.

With deep sorrow we record the unexpected death of Mr. Zeno Martin, Business Manager of the College, on September 1, 1953. For ten years he rendered an invaluable service here, and he is sorely missed.

Our fifty-fifth year began with the orientation program for all new students on September 10, 1953. Thus far in the year 625 students have registered, with 523 in the dormitories. We are pleased, again, to report a capacity enrollment; many qualified applicants could not be admitted because of accommodations available. The work of the year proceeds happily and hopefully.

After many and extended delays, we now expect to begin within a few weeks an active prosecution of our Expansion Program, with a financial goal of $2,250,000. It is hoped that $1,500,000 of this amount will come through the Advance Program of the Convention. We are persuaded that a host of individual Baptists will have the abiding satisfaction of helping to make this challenging undertaking a substantial achievement.

(f) WAKE FOREST COLLEGE

William J. Conrad, *President, Board of Trustees*

Harold W. Tribble, *President*

120. The one hundred and twentieth annual session of Wake Forest College began on September 14. Orientation for the freshmen and transfer students began on the eleventh. We have found that our orientation program under the guidance of a joint committee of faculty and students provides a significant and stimulating begin-

ning for the school year. It enables the new students to become quickly identified with the spirit and ideals of the school.

The enrollment as of October 1, 1953, was as follows:

School of Liberal Arts	1,384
Bowman Gray School of Medicine	211
School of Law	77
Total	1,672

The total for October 1, 1952, was 1,714. The decline this fall is to be accounted for almost altogether by the crowded housing conditions here in the Wake Forest community. The Southeastern Seminary has an enrollment this fall of 345 as compared with 215 a year ago. This increase was expected, for the B.D. degree requires three years and this marks the admission of the third regular class. By comparing the figures we see that the Seminary had an increase of 130 students while the College had a decrease here on the old campus of 36. Or, to put it another way, the two schools a year ago had a combined enrollment of 1,712, whereas this fall they have a combined enrollment of 1,806. All who are familiar with our community, will understand how congested the housing situation here is at the present time with such a large total student enrollment, plus a number of additions to the College and Seminary faculties. Wake Forest College has dormitory facilities for 250 girls and 230 boys. This means that 1,326 students must find living quarters off the campus in the community. That we are able to care for our present enrollment is a tribute both to the College and to our friends in the community. This year we had many more students applying for admission than we could possibly accommodate. It is our expectation that we shall remedy this housing situation in a very adequate and attractive manner on the new campus in Winston-Salem.

In addition to the congested housing situation for students we have also the increasingly acute problem of providing for the two schools in the classroom buildings on the campus. The small chapel in the Seminary building was converted last summer into a library room that the Seminary needed, and some of the space in the alumni building was converted into faculty offices for the Seminary. These adjustments were urgently needed and they were made as quickly as possible. It is a tribute to both the Seminary and the College that the two schools are working together so harmoniously and efficiently in such crowded quarters.

The mid-point in our construction program was signalized on the new campus in Winston-Salem on October 3, when in one impressive ceremony the cornerstones in the following buildings were laid: the Chapel, the Library, and the Science Building, symoblizing the harmonious blending of religion, science and the humanities in Christian education. The speakers were Senator Alton A. Lennon, Dr. Martin D. Whitaker, President of Lehigh University, and Dr.

C. Oscar Johnson of Saint Louis. A large crowd came from many sections of the state, and enthusiasm for the Development Program was stimulated. In addition to the three buildings in which cornerstones were laid, three other buildings are now under construction. Within the months immediately ahead other buildings will be started. It is our hope that the College will be ready to move in the summer of 1955.

While the building program is going forward we are vigorously promoting our effort to raise the money necessary to pay the costs of construction. We are still pressing toward the ultimate objective of $17,500,000. Within that program we are at the present time exerting every effort to meet the condition of the two million dollar challenge gift. It will be recalled that anonymous donors offered the College $2,000,000 on condition that $3,000,000 additional would be raised from other sources. We have until December 31, 1953, to meet that condition. At the present time we have more than half that amount raised, and a vigorous effort is being made to raise the balance. When we complete this effort and receive the $2,000,000 offered to us by these friends we shall have more than $13,000,000 raised in gifts and pledges, leaving between $4,000,000 and $4,500,000 of the total objective to be raised.

Wake Forest College is deeply grateful to the churches of our Convention for the support that has been given to the campaign to raise $1,500,000. It is earnestly hoped that the balance of this amount will be turned over to the College within the months just ahead. We are also grateful for the assurance of enlarged support through the Nine Year Advance Program. While we recognize that the $2,500,000 that we hope to raise in the Nine Year Advance Program should not be considered as a pledge, nevertheless we are confident that it will be received in due time. The adoption of this plan brought needed inspiration and challenge to our non-Baptist friends who are interested in the Wake Forest College Development Program.

(g) WINGATE JUNIOR COLLEGE

L. D. Munn, *President, Board of Trustees*

Budd E. Smith, *President*

121. For more than a half century Wingate Junior College has served North Carolina and neighboring states, first as Wingate School and later as Wingate Junior College. We still do upper high school work for those who want to come here. The purpose of the college is to train for Christian leadership. Her students by the thousands have gone out to testify to her good work. The story of her struggles with fire and debt has led through many exceedingly hard places, but is proof of her mission. A prominent North Carolina Baptist leader recently said, "You cannot kill Wingate. If that were possible, she would have been dead long ago."

On the first of July Dr. Budd E. Smith reported to serve as

ENROLLMENT

Institution	President	Post Office	Officers and Teachers	Enrollment 1952-53			Enrollment Summer School 1953	Ministerial Students	Student Volunteers	Graduates 1952-53 and Summer 1953		
				College	High School	Special				College	Junior College	High School
Wake Forest*	Harold W. Tribble	Wake Forest	232	1,668			432	186	18	426		
Meredith	Carlyle Campbell	Raleigh	65	572		53	132		92	130		
Mars Hill	Hoyt Blackwell	Mars Hill	49	768		41	136	73	60		177	
Gardner-Webb	P. L. Elliott	Boiling Springs	34	402		19	58	70	56		75	
Campbell	L. H. Campbell	Buies Creek	30	376	56	75	135	35	9		81	31
Wingate	Budd E. Smith	Wingate	19	218	44	10	102	44	23		43	36
Chowan	F. Orion Mixon	Murfreesboro	19	170		32		8			11	
Totals			448	4,174	100	230	995	416	258	556	387	67

* Includes Bowman Gray School of Medicine

FINANCIAL STATEMENT, 1952-53

	Income			Total Operating Expenditures	Profit or Loss
	Student*	Other	Total		
Wake Forest College	$ 388,098.21	$ 802,296.79	$ 1,190,395.00	$ 1,144,323.61	$ 46,071.39
Bowman Gray School of Medicine	159,213.03	518,091.90	677,304.93	661,870.33	15,434.60
Meredith College	211,561.22	369,154.93	580,716.15	546,370.57	34,345.58
Mars Hill College	176,341.70	488,905.81	665,247.51	618,352.36	46,895.15
Gardner-Webb College	75,047.04	275,202.38	350,249.42	359,171.64	8,922.22
Campbell College	115,408.54	230,867.52	346,276.06	343,173.44	3,102.62
Wingate College	41,155.92	128,475.16	169,631.08	149,770.96	19,860.12
Chowan College	34,374.40	114,188.13	148,562.53	144,643.11	3,919.42
	$ 1,201,200.06	$ 2,927,182.62	$ 4,128,382.68	$ 3,967,676.02	$ 160,706.66

* Student Income represents payments in tuition and fees only.

President of the college and to carry forward a program of Christian education in co-operation with all of the church organizations and the other Baptist schools of North Carolina. At the very beginning he proposed a six-point program for the college which sets forth the improvement of physical facilities and special emphasis on the religious life of the campus. He states that the greatest need of the college at the present time is a dormitory for girls that is comparable to living quarters found at our other colleges. Other needs are a Music building, Infirmary, and Physical Education plant. A special effort is being put forth to interest every citizen of Union County and surrounding area in the college.

The college is now a fully accredited school that offers basic college education for the first two years, and many of the senior colleges have expressed willingness to accept more than the regular transferrable hours. This endorses the fact that the caliber of instruction at Wingate is superior in every way. The improvements of the facilities of the Efird Memorial Library and the increased support from the Cooperative Program are giving us a basic foundation on which to operate effectively. In addition to the basic education, some very fine terminal commercial work is offered in either one- or two-year business courses. Emphasis is being placed on the training of Christian elementary school teachers through the co-operation of senior colleges.

A program is now under way for the bringing about of an expansion of the physical facilities whereby the above needs can be supplied. Funds will be given by individuals who are friends of the college, by corporations, and the Cooperative Program.

The enrollment for the year is 271 and is broken down as follows: 219 college students; 150 freshmen and 69 sophomores; 10 special music students and 42 high school students. This is an increase over the previous year, and among these we have 43 ministerial students. A special program for working with the churches of the Union Association and other associations is being formulated with the help of Associational Missionaries and pastors. This type of program will give these young men an excellent opportunity to gain some experience while enrolled as college students. Churches with only part-time pastors will have an opportunity to enjoy full-time.

The program of the college strives to make certain that each student develops physically, mentally, socially, and spiritually. To carry this out an effective intramural athletic program and intercollegiate basketball and baseball care for the physical development. An effective instructional program cares for the mental development, and this is integrated with an intensive individual guidance program whereby each student is counseled and guided into the type of work for which he is best suited. An intensive recreational program, and student organization activies aid in the development of each person socially. The religious organizations, working under the guidance of faculty members and the pastor

of the church, reach the life of each student and give an opportunity for spiritual growth.

A public relations program is being carried out under the direction of Dr. Eugene Jones of the History Department. One phase of this is a regular weekly radio program which presents all phases of the college. Contacts with all civic organizations, public schools, and church groups are carefully planned. As a part of this program the college sends representatives to help in any church that may make a request. The Music Department sponsors very fine choral groups that are available in connection with this.

Wingate Junior College, because of its strategic geographical location, has the greatest challenge of any school, and this is a challenge to all the Baptists of North Carolina to make certain that the needs of the school are met so that an effective program of Christian education can be executed. With the increased interest in the college among the young people there will be an increased need for more facilities, and the college needs more than ever the support of loyal friends, as well as an increased support from the Cooperative Program.

VIII. THE NORTH CAROLINA BAPTIST FOUNDATION

Robert D. Holleman, *Chairman, Board of Directors*

Horace Easom, *Secretary*

122. The North Carolina Baptist Foundation is an Agency of the Convention through which Baptists and other friends may make gifts of money, stocks, bonds, real estate, or make bequests through wills to Institutions and Agencies with the assurance that such gifts will be rigidly protected and managed in strict accordance with the wishes of the donors. Such gifts receive wise and careful administration with the earnings going to the Institutions and Agencies designated by the donors.

In the Annual meeting which was held on September 22, 1953, the Board of Directors voted to continue, during the ensuing year, the Wachovia Bank and Trust Company as Fiscal Agent for the Baptist Foundation. Their Financial Report is incorporated in this report.

In the Annual meeting of the Directors of the Baptist Foundation the Foundation Executive Secretary, Horace Easom, and the Directors reviewed the Financial Report and also a list of the Classified Assets. They exchanged views about the work and promotion of the Foundation.

During 1953 the following promotional plans have been carried out:

After giving much prayer and thought to the work of the Foundation we decided to publish a Brochure setting forth the purpose of the Foundation and explaining the work of all of our Institutions and Agencies of the North Carolina Baptist State Convention. We voted to print four thousand of these Brochures. All of the information about our Missions, Education and Beneficences was com-

piled and printed in a booklet entitled *Living Investments.* Several hundred of these have already been mailed out to members of the Board of Directors, Heads of Institutions and Agencies, Baptist Pastors, Associational Foundation Committee Members, and Prospects. A formula or plan was then worked out as follows:

(1) A file was made of the names and addresses of all Baptist Pastors in county seats, large centers, towns, and small populated rural districts.

(2) Another file was made of the names and addresses of Lawyers of all denominations in all county seats, and in Reidsville and High Point. We included High Point because it is a large populated center, and Reidsville because the county seat is very small and near this town, and most of the Attorneys who practice in this small county seat live in Reidsville.

(3) Letters were sent out to individuals in several Associations in an effort to form Associational Foundation Committees, and a special file was set up for these Committees.

(4) A special file was set up for Prospects.

Locating Prospects:

Members of the Associational Foundation Committees were written for names and addresses of Prospects and quite a number of Prospects in various parts of the State were located during the Wake Forest Campaign and with the Baptist Brotherhood. The work of the Brotherhood co-ordinates very nicely with the Baptist Foundation. The Brotherhood calls the men of a Church together and before anything is said about the Brotherhood a statement is always made about the Baptist Foundation. A conference is held with the Pastor concerning Prospects for the Foundation. Brochures are carried to every meeting.

THE NORTH CAROLINA BAPTIST FOUNDATION

In the five sections of our North Carolina Baptist Foundation Files are the following numbers and classifications:

Number of Members of Board of Directors	15
Number of Baptist Pastors in 217 Towns and Rural Areas	511
Number of Lawyers of all Denominations in 100 County Seats plus High Point and Reidsville	2,039
Number of Members of Associational Foundation Committees representing 17 Associations and 39 different towns	125
Number of Prospects which include special Prospects, Members of Associational Foundation Committees, and Members of the Board of Directors	371
Total number of names and addresses in the 5 Sections of the File	2,946

Cultivation of Prospects:

By way of cultivation of these Prospects we have mailed and

handed out between 400 and 500 Brochures. Your Executive Secretary has contacted personally 152 of these Prospects.

Many letters have gone out to individuals about the work of our Baptist Foundation.

A program of publicity is being inaugurated which will include literature, newspaper articles, and a special Baptist Foundation Week annually.

A great many prospects have already been located and a program which will continue to find other prospects throughout our Convention has been inaugurated.

General Secretary M. A. Huggins, and Foundation Executive Secretary, Horace Easom, will begin a systematic cultivation of these prospects by mail, personal contacts, and by the presentation of our work to congregations and Church groups during 1954. Every effort will be made to increase substantially the Annual Income to our Institutions and Agencies.

FINANCIAL REPORT

A summary of assets as of June 30, 1953 are as follows:

Real Estate	$ 10,000.00
Securities	207,056.51
Cash Principal Balances	1,672.24
Cash Income Balances	5,259.23
	$223,987.98

We present a further statement showing the income September 25, 1943 through June 30, 1953 as follows:

Per Report of	Assets	Income Collected	Gross Annual Yield %**	Income paid to Beneficiaries or Invested
9-25-43	$162,883.05	$6,033.50	3.7%	$5,210.33
9-25-44	188,568.39	5,913.99	3.1%	5,004.50
9-25-45	204,246.54	6,389.83	3.1%	4,650.91
9-25-46	203,762.21	6,797.56	3.3%	4,811.50
9-25-47	212,166.32	6,502.98	3.1%	9,813,84
9-25-48	212,406.00	6,474.42	3.0%	4,141.50
9-25-49	212,958.46	6,639.25	3.1%	7,785.90 (a)
9-25-50	222,052.83	6,148.82	2.8%	9,018.36 (b)
9-25-51	217,256.80	6,794.52	3.1%	5,908.85
6-30-52	218,202.02	5,300.51	3.2%	3,927.78 (c)
6-30-53	218,728.75	6,904.22	3.2%	6,074.40 (d)
Annual Average for Period	$206,657.40	$6,354.51	3.2%	$6,031.62 (3.1%)

* Assets include Real Estate, Securities, Notes and Principal Cash.

** Yield based on Assets held at date of Accounting.

(a) $4,269.50 paid to beneficiaries—$3,516.40 invested.

(b) $9,018.36 paid to beneficiaries, including $3,092,66 from Income invested in prior year.
(c) Paid to beneficiaries $3,437.00—invested $490.78.
(d) Paid to beneficiaries $5,589.40—invested $485.00.

The Baptist Foundation of North Carolina will gladly co-operate in furnishing information and give assistance in the preparation of wills.

Those desiring more information about making a gift through The Baptist Foundation of North Carolina or the establishment of a trust are invited to write the Officer of The Baptist Foundation of North Carolina, Post Office Box 1346, Shelby, North Carolina, or 119 Hillsboro Street, Raleigh, North Carolina. If desired, a representative of the Foundation will be happy to call on you and explain the Foundation more fully, and how gifts may be made through it. We also suggest that you confer with your attorney, and get his counsel and assistance in the preparation of the necessary papers.

Baptist Institutions and Agencies in North Carolina offer opportunities to make investments in them that will live and bear fruit in the lives of future generations long after the donor has passed to his eternal reward. You are invited to consider making a trust gift while living or through your will.

The Baptist Foundation offers to donors and benefactors an unusual opportunity for an investment for those who wish to provide an income for some object in the Convention program in the years to come.

AUDITOR'S STATEMENT

EXECUTIVE COMMITTEE OF THE GENERAL BOARD,
Baptist State Convention of North Carolina,
Raleigh, North Carolina

Gentlemen:

According to your instructions, we have audited the books and records of the Convention for the twelve months ended December 31, 1953, and in the following tabulations we show the Revenue and Expenses of the General Fund, together with all cash receipts and disbursements of the other funds. The statements of the Hospital and Orphanage were prepared from reports sent in by these institutions and not audited by us.

All cash receipts were found promptly deposited in the bank and disbursements were supported by cancelled checks, invoices, etc., with expenses properly classified. Our examination did not disclose any evidence of irregularities and we believe the funds have been carefully and honestly handled and properly accounted for.

Just below is a summary, not audited, prepared from the reports of the various institutions showing the total of all income for convention objects for the calendar year:

INCOME FOR ALL CONVENTION OBJECTS
Calendar Year 1953

Undesignated	$ 2,008,005.76
Baptist Homes, Inc.	59,180.66
Woman's Missionary Union Specials	47,860.09
N. C. Baptist Hospital	173,631.87
N. C. Baptist Hospital Expansion	81,312.92
Foreign Missions	432,184.44
Home Missions	142,373.56
State Missions	143,242.14
Wake Forest Enlargement	193,498.96
Education	2,316.37
Baptist Orphanage	593,673.70
TOTAL	$ 3,877,280.47

Respectfully submitted,

A. T. ALLEN & COMPANY
Certified Public Accountants

ATA:ms

BAPTIST STATE CONVENTION
Raleigh,

ASSETS AND LIABILITIES—
December 31,

ASSETS:

OPERATING FUNDS:		
Cash in Bank—Co-operative Program Fund	$ 341,397.32	
Cash in Bank—Building Fund	2,311.58	
Cash on Deposit—First Federal Savings and Loan Association	16,606.82	
Notes Receivable—Student Loans	9,410.00	
Total Operating Funds Assets		$ 369,725.72
FIXED ASSETS:		
Real Estate	$ 737,785.14	
Furniture, Fixtures, Equipment	122,167.58	859,952.72
(This is at Cost—Present Values Not Determined)		
Total Assets		$ 1,229,678.44

OF NORTH CAROLINA
North Carolina

ALL FUNDS CONSOLIDATED
1953

LIABILITIES:

Notes Payable:			
To Wachovia Bank and Trust Company:			
For State Missions	$ 50,000.00		
For Assistance to Mars Hill Baptist Church	75,000.00		
For Charlotte Book Store Building	33,750.00		
For Student Center N. C. State College	45,000.00		
For Headquarters Building—305 Hillsboro Street, Raleigh, N. C.	50,000.00	$ 253,750.00	
To Estate of C. Susie Ward for East Carolina College Student Center		4,522.38	
To Miss Ora Alford for 119 Hillsboro St., Raleigh, N. C.		20,000.00	
Total Notes Payable			$ 278,272.38
Undistributed Operating Funds Balances:			
Due Southern Baptist Convention:			
For Foreign Missions—On Designated Receipts	$ 117,344.69		
For Home Missions—On Designated Receipts	1,816.33		
For Ministers' Relief—On Designated Receipts	188.92		
For Southwide Objects—Share of Undesignated Receipts	58,568.71	$ 177,918.65	
Due on Ministers' Relief—Funds From Baptist Foundation		8,774.09	
Due N. C. Baptist Hospital—Designated Receipts	$ 1,066.88		
Due N. C. Baptist Hospital for Expansion	9,618.25	10,685.13	
Due Wake Forest College Enlargement Program Designated Receipts		19,466.56	
Due Baptist Homes, Inc., on Designated Receipts		605.69	
Reserved for Education Fund Unexpended Balance		1,727.96	
Due on Noah Biggs Church Building Fund Designated Receipts		144.35	219,322.43
Other Liabilities:			
Due to Cullowhee Baptist Church			1,635.60
Reserves:			
For Student House at U. N. C.		$ 16,606.82	
For Telephones at Caswell Assembly		1,492.40	
For Capital Needs		141,393.41	159,492.63
Surplus of Assets over Liabilities:			
Cash From Operating Funds Invested in Fixed Assets		$ 706,680.34	
Less: Current Operating Deficit in State Missions		135,724.94	570,955.40
Total Liabilities, Reserves and Surplus			$ 1,229,678.44

BAPTIST STATE CONVENTION
Raleigh

INCOME AND ITS DISPOSITION—
12 Months Ended

INCOME:		
Undesignated Receipts		$ 2,008,005.76
From Home Missions Board		3,999.84
From Sunday School Board		18,802.97
From Baptist Foundation		2,997.14
From Textiles, Inc.		82.50
Interest on Student Notes		132.32
Refund on Insurance Floater		1.25
Sale of Annuals		4.00
Miscellaneous Gifts or Collections		6.66
Payments on Student Notes		1,064.20
Rents Collected		18,972.50
Sale of Land Adjacent to Charlotte Book Store Building		6,000.00
Tax Refund on Biblical Recorder Property		38.37
Insurance Refund on Biblical Recorder Property		68.00
Miscellaneous Receipt in Building Fund		1.00
Funds Sent Direct:		
Baptist Homes, Inc.	$ 38,627.21	
Woman's Missionary Union	47,860.09	
N. C. Baptist Hospital	93,642.50	
N. C. Baptist Hospital—Expansion	100.00	
Foreign Missions Board	29,561.21	209,791.01
Designated Receipts for State Missions		143,242.14
Designated Receipts for Foreign Missions		402,623.23
Designated Receipts for Home Missions		142,373.56
Designated Receipts for Ministers' Relief		2,182.01
Designated Receipts for N. C. Baptist Hospital		79,989.37
Designated Receipts for N. C. Baptist Hospital Expansion		81,212.92
Designated Receipts for Wake Forest College Enlargement		193,498.96
Designated Receipts for Wake Forest College—Challenge Gifts		1,550.00
Designated Receipts for Education		2,316.37
Designated Receipts for Baptist Homes, Inc.		20,553.45
Designated Receipts for American Bible Society		6,009.86
Designated Receipts for Baptist World Alliance		4.40
Designated Receipts for Baptist Radio Hour		15.00
Designated Receipts for Gardner-Webb College		425.15
Designated Receipts for Southeastern Seminary		650.00
Designated Receipts for Southwestern Seminary		100.00
Designated Receipts for Baptist Theological Seminary		300.00
Designated Receipts for Chowan College		512.65
Designated Receipts for Baptist Work in Cherry Point Marine Base Area—W.M.U.		5,000.00
Designated Receipts for Pastors' School Scholarships—W.M.U.		1,000.00
Designated Receipts for Pastors' Scholarships at Fruitland—Others		200.00
Total 1953 Income		$ 3,353,726.59

OF NORTH CAROLINA
North Carolina

ALL FUNDS CONSOLIDATED
December 31, 1953

DISPOSITION OF INCOME:

Paid For Expenses:			
Of Co-operative Program Fund		$ 248,094.06	
Of State Missions Fund		477,029.69	
Of Building Fund		38,840.41	
Of Education Fund		417,633.82	
Of Wake Forest Enlargement Program		4,729.08	
Statewide Expenses		13,424.36	
Charged Hospital Building Receipts		83.90	
Total Expenses			$ 1,199,835.32
One-Half Amount From Home Missions Board Credited to Co-operative Program Fund's Budgeted Expenses Above			1,999.92
Funds Sent Direct			209,791.01
Credited to Baptist Homes, Inc., for Share of Co-operative Program			5,000.00
Credited to Southwide Objects for Share of Co-operative Program			777,477.93
Credited N. C. Hospital for Share of Co-operative Program			30,000.00
Share of Baptist Foundation Receipts Credited to Building Fund—Noah Biggs Church			119.35
Designated Receipts Credited to the Designation After Deducting Expenses Charged:			
Foreign Missions		$ 402,623.23	
Home Missions		142,373.56	
Ministers' Relief		2,182.01	
N. C. Baptist Hospital		79,989.37	
N. C. Baptist Hospital Expansion		81,129.02	
Wake Forest Enlargement		188,769.88	
Wake Forest College Challenge Gifts		1,550.00	
Baptist Homes, Inc.		20,553.45	
American Bible Society		6,009.86	
Baptist World Alliance		4.40	
Baptist Radio Hour		15.00	
Gardner-Webb College		425.15	
Southeastern Seminary		650.00	
Southwestern Seminary		100.00	
Baptist Theological Seminary		300.00	
Chowan College		512.65	
Baptist Work in Cherry Point Marine Base Area		5,000.00	
Pastors' School Scholarships		1,200.00	
Ministers' Relief—Special		2,501.04	
One-Third of Dividend From Textiles, Inc., Credited to Foreign Missions		27.50	
One-Third of Dividend From Textiles, Inc., Credited to Home Missions		27.50	935,943.62
For Capital Needs:			
Wake Forest College	$ 73,502.36		
Meredith College	44,101.41		
Mars Hill College	29,400.94		
Campbell College	23,520.75		
Wingate College	20,580.66		
Gardner-Webb College	23,520.75		
Chowan College	20,580.66		
N. C. Baptist Hospital, Inc.	23,520.75		
N. C. Baptist Homes, Inc.	14,700.47		
Headquarters Building	5,880.19	279,308.94	
Less: Amount Distributed to Building Fund for Headquarters Building Share		2,903.48	276,405.46
Total			$ 3,436,572.61
Less: Portions of Above Used to Absorb Deficits:			
In Education Fund		$ 117.59	
In State Missions Fund		71,871.37	
In Building Fund		7,231.95	
Portion of 1952 Capital Needs Reserved For Headquarters Building Used in Building Fund Expenses		3,625.11	82,846.02
Total Disposition of 1953 Income			$ 3,353,726.59

ANALYSIS OF SURPLUS—ALL FUNDS CONSOLIDATED

12 Months Ended December 31, 1953

INVESTED IN FIXED ASSETS:			
Surplus Per Audit December 31, 1953		$ 50,007.55	
Add: Indebtedness Paid This Year:			
On Note for Student House East Carolina College		2,712.45	
On 119 Hillsboro Street Building		5,000.00	
Charlotte Book Store Building		15,000.00	
Furniture and Fixtures Purchased for Headquarters		740.45	
Furniture and Fixtures Added to Ridgecrest Cottege		538.81	
Additions and Improvements to Ridgecrest Cottage		1,377.75	
Cost of Headquarters Building 305 Hillsboro St.		127,000.00	
Additions to Fruitland Assembly—Real Estate		1,718.00	
Additions to Fruitland Assembly—Furniture, Fixtures and Equipment		2,792.90	
Additions to Caswell Assembly—Real Estate		74,433.10	
Additions to Caswell Assembly—Furniture, Fixtures and Equipment		16,859.33	
Total		$ 798,180.34	
Less: Sale of Biblical Recorder Building—Cost	$ 41,500.00		
Indebtedness Incurred on Headquarters Building 305 Hillsboro Street	50,000.00	91,500.00	
Surplus December 31, 1953			$ 706,680.34
DEFICIT IN STATE MISSIONS FUND			135,724.94
Net Surplus—All Funds			$ 570,955.40

BALANCE SHEET—CO-OPERATIVE PROGRAM FUND

December 31, 1953

ASSETS:			
Cash in Bank		$ 341,397.32	
Overpaid State Missions Fund—Regular Account		19,174.17	
Total Assets			$ 360,571.49
LIABILITIES:			
Due to Other Funds:			
Southern Baptist Convention:			
Foreign Missions—On Designated Receipts		$ 177,344.69	
Home Missions—On Designated Receipts		1,816.33	
Ministers' Relief—On Designated Receipts		188.92	
Southwide Objects—Share of Undesignated Receipts		58,568.71	
Ministers' Relief—Funds From Baptist Foundation		8,774.09	
Baptist Hospital:			
On Designated Receipts		1,066.88	
For Expansion		9,618.25	
Wake Forest College—Enlargement Fund		19,466.56	
Baptist Homes, Inc.—Designated Receipts		605.69	
Education Fund—Unexpended Balance		1,727.96	
Total Due to Other Funds			$ 219,178.08
RESERVED FOR CAPITAL NEEDS:			
State Missions Fund for Headquarters Building		$ 2,976.71	
Baptist Hospital		11,906.80	
Wake Forest College		37,208.80	
Meredith College		22,325.27	
Mars Hill College		14,883.52	
Campbell College		11,906.80	
Wingate College		10,418.47	
Gardner-Webb College		11,906.80	
Chowan College		10,418.47	
Baptist Homes, Inc.		7,441.77	
Total Reserve for Capital Needs			141,393.41
Total Liabilities			$ 360,571.49

INCOME OF CO-OPERATIVE PROGRAM FUND AND ITS DISPOSITION

12 Months Ended December 31, 1953

INCOME:	
Undesignated Receipts from the Churches	$ 2,008,005.76
From Home Missions Board	3,999.84
From Sunday School Board	18,802.97
From Baptist Foundation	2,997.14
From Textiles, Inc.	82.50

Designated Receipts:		
For State Missions	$ 143,242.14	
For Foreign Missions	402,623.23	
For Home Missions	142,373.56	
For Ministers' Relief	2,182.01	
For N. C. Baptist Hospital	79,989.37	
For N. C. Baptist Hospital Expansion	81,212.92	
For Wake Forest College Enlargement	193,498.96	
For Wake Forest College—Challange Gifts	1,550.00	
For Education	2,316.37	
For Baptist Homes, Inc.	20,553.45	
For American Bible Society	6,009.86	
For Baptist World Alliance	4.40	
For Baptist Radio Hour	15.00	
For Gardner-Webb College	425.15	
For Southeastern Seminary	650.00	
For Southwestern Seminary	100.00	
For American Baptist Theological Seminary	300.00	
For Chowan College	512.65	
For Baptist Work in Cherry Point Marine Base Area—W. M. U.	5,000.00	
For Pastors' Scholarships at Fruitland—W. M. U.	1,000.00	
For Pastors' Scholarships at Fruitland—Others	200.00	$ 1,083.759.07
Funds Sent Direct:		
Baptist Homes, Inc.	$ 38,627.21	
Woman's Missionary Union	47,860.09	
N. C. Baptist Hospital	93,642.50	
N. C. Baptist Hospital—Expansion	100.00	
Foreign Missions Board	29,561.21	209,791.01
Total Income		$ 3,327,438.29
Less: Expenses of General Fund	$ 248,094.06	
Receipts From Home Missions Board Apportioned	3,999.84	
Receipts From Sunday School Board Apportioned	18,802.97	
Receipts From Baptist Foundation Apportioned	2,997.14	
Receipts From Textiles, Inc., Apportioned	82.50	
Less: Designated Receipts Per Above	$ 1,083,759.07	
Funds Sent Direct Per Above	209,791.01	1,567,526.59
Balance for Distribution		$ 1,759,911.70
Less: Southwide Objects for Current Support	$ 675,000.00	
Southwide Objects for Capital Needs	102,477.93	777,477.93
Balance After Southwide Objects		$ 982,433.77
Less: Statewide Expenses		13,424.36
Balance Distributable Statewide		$ 969,009.41

DISTRIBUTION STATEWIDE:			
For Current Support:			
State Missions	$ 225,000.00		
Education	415,000.00		
N. C. Baptist Hospital	30,000.00		
N. C. Baptist Homes, Inc.	5,000.00	$ 675,000.00	
For Capital Needs:			
Wake Forest College 25%	$ 73,502.36		
Meredith College 15%	44,101.41		
Mars Hill College 10%	29,400.94		
Campbell College 8%	23,520.75		
Wingate College 7%	20,580.66		
Gardner-Webb College 8%	23,520.75		
Chowan College 7%	20,580.66		
N. C. Baptist Hospital, Inc. 8%	23,520.75		
N. C. Baptist Homes, Inc. 5%	14,700.47		
State Missions Fund 5%	14,700.47		
Baptist Headquarters Building 2%	5,880.19	294,009.41	
Total Distribution Statewide			$ 969,009.41

EXPENSES CHARGEABLE TO UNDESIGNATED REVENUE CO-OPERATIVE PROGRAM FUND
12 Months Ended December 31, 1953

SALARIES PAID:		
General Secretary and Treasurer	$ 10,000.00	
Comptroller	2,875.00	
Bookkeeper	3,530.00	
Office Secretary	3,530.00	
Salary—Assistant Bookkeeper	2,182.00	
Salary—Church Record Keeper	2,450.00	$ 24,567.00

Rent		$ 1,800.00
Travel Expense—General Secretary and Treasurer		1,733.07
Printing		3,795.18
Postage		982.81
Telephone and Telegraph		644.21
Audit		1,400.00
Supplies and Repairs		495.31
Compensation and Other Insurance		889.28
Expense of General Board and Committee Meetings		4,941.75
Publishing Receipts in the *Biblical Recorder*		1,616.70
Bank Service Charges		1,001.19
General Missionaries:		
Salary—E. L. Bradley, Promotional Secretary	$ 6,720.00	
Travel Expense—E. L. Bradley	1,574.37	
Office Rent	300.00	
Salary—J. C. Pipes	4,800.00	
Travel Expense—J. C. Pipes	1,031.81	14,426.18
Brotherhood:		
Salary—Horace Eason	$ 3,600.00	
Travel—Horace Eason	1,241.46	
Salary—Office Secretary	1,012.50	
Office Rent	240.00	
Supplies, Postage, Telephone	343.04	6,437.00
Associational Missions:		
Salaries City and Associational Missionaries	$ 53,444.68	
Conference Expenses	814.87	54,259.55
W. M. U. Department:		
Salary—Ruth Provence, Executive Secretary	$ 4,320.00	
Salary—Mrs. A. R. Brasher, Treasurer	3,110.00	
Salary—Marie Epley, Young People's Leader	3,162.50	
Salary—B. W. Jackson, R. A. Leader	4,020.00	
Salary—Mrs. John Wacaster, Field Secretary	2,020.00	
Salary—Janet Wilson, Field Worker	2,930.00	
Salary—Jeanne Eller, Stenographer	2,330.00	
Salary—Mrs. Brooks	2,510.00	
Salary—Mrs. Gilleland	2,132.00	
Office Rent	900.00	
Convention's Appropriation	9,600.00	
Printing and Postage	11,071.60	
Page in *Biblical Recorder*	3,825.00	
Summer Camp Expenses	4,500.00	56,431.10
Biblical Recorder Support		27,600.00
Ministers' Retirement Department:		
Salary—Lottie Tucker, Bookkeeper	$ 3,110.00	
Convention's Part of Retirement Plan	12,398.08	
Retirement—Board Employees	5,452.22	
Widows' Supplement	13,544.23	
Printing and Postage	863.91	
Federal Insurance Coverage Act Tax	1,570.59	36,939.03
Vacation Bible Schools		6,380.80
Lock Box Rent		36.00
New Business Machines and Equipment		1,371.78
Machinery Maintenance		18.00
Insurance on Check Writer		37.50
Cost of Promotional Films		282.75
Office Supplies and Expenses of Bradley & Spivey		101.87
Refund on B. W. Jackson's Salary		*102.00*
Travel Miss Murchison		8.00
Total		$ 248,094.06

CO-OPERATIVE PROGRAM FUND—STATEWIDE EXPENSES
12 Months Ended December 31, 1953

Convention Expense		$ 700.49
Convention Annual		5,746.48
Statistics		224.51
Salary and Expense—Recording Secretary		350.00
Baptist Foundation:		
Salary—Horace Eason	$ 3,600.00	
Travel—Horace Eason	773.37	
Salary—Secretary	1,077.00	
Supplies and Postage	712.51	
Office Rent	240.00	6,402.88
Total		$ 13,424.36

BALANCE SHEET—STATE MISSIONS FUND
December 31, 1953

ASSETS:			
Cash in Bank—Building Fund			$ 2,311.58
Cash On Deposit—First Federal Savings and Loan Association			16,606.82
Notes Receivable—Student Loans			9,410.00
Fixed Assets:			
Real Estate—Approximate Cost		$ 737,785.14	
Furniture and Equipment		122,167.58	859,952.72
Total Assets			$ 888,281.12
LIABILITIES:			
Notes Payable:			
Notes Payable for Operating Capital:			
Wachovia Bank and Trust Co., for State Missions		$ 50,000.00	
Wachovia Bank and Trust Co., for Mars Hill Church		75,000.00	$ 125,000.00
Notes Payable on Fixed Assets:			
Wachovia Bank and Trust Co:			
For Charlotte Book Store Building	$ 33,750.00		
For Student Center N. C. State College	45,000.00		
For Headquarters Building, 305 Hillsboro Street, Raleigh, N. C.	50,000.00	$ 128,750.00	
Estate of C. Susie Ward for Student House East Carolina College		4,522.38	
Miss Ora Alford—119 Hillsboro Street		20,000.00	153,272.38
Total Notes Payable			$ 278,272.38
Due to Cullowhee Baptist Church			1,635.60
Due to Co-operative Program Fund—Cash Overdraft			19,174.17
Due to Noah Biggs Church Building Fund			144.35
Total Liabilities			$ 299,226.50
SURPLUS OF ASSETS OVER LIABILITIES:			
Invested in Fixed Assets		$ 706,680.34	
Less: Deficit in Operating Fund		135,724.94	
Balance		$ 570,955.40	
Add: Reserved for Student House at U. N. C.		16,666.82	
Reserved for Telephones at Caswell Assembly		1,492.40	
Net Surplus December 31, 1953			$ 589,054.62
Total Liabilities and Surplus			$ 888,281.12

ANALYSIS OF SURPLUS INVESTED IN FIXED ASSETS
12 Months Ended December 31, 1953

BALANCE PER AUDIT REPORT DECEMBER 31, 1952		$ 550,007.55
Add:		
Indebtedness Paid This Year:		
On Note for Student House East Carolina College		2,712.45
On 119 Hillsboro Street Building		5,000.00
Charlotte Book Store Building		15,000.00
Furniture and Fixtures Purchased for Headquarters		740.45
Furniture and Fixtures Added to Ridgecrest Cottage		538.81
Additions and Improvements to Ridgecrest Cottage		1,377.75
Cost of Headquarters Building, 305 Hillsboro Street		127,000.00
Additions to Fruitland Assembly—Real Estate		1,718.00
Additions to Fruitland Assembly—Furniture, Fixtures and Equipment		2,792.90
Additions to Caswell Assembly—Real Estate		74,433.10
Additions to Caswell Assembly—Furniture, Fixtures and Equipment		16,859.33
		$ 798,180.34
Less:		
Sale of Biblical Recorder Building—Cost	$ 41,500.00	
Indebtedness Incurred on Headquarters Building, 305 Hillsboro Street	50,000.00	91,500.00
BALANCE DECEMBER 31, 1953		$ 706,680.34

ANALYSIS OF DEFICIT IN STATE MISSIONS FUND
12 Months Ended December 31, 1953

DEFICIT PER AUDIT DECEMBER 31, 1952	$ 199,846.82
Add:	
Student Loans Collected and Treated as Income	1,064.20
Pledge for Aid to Cullowhee Baptist Church	1,635.60

Expenses in Excess of Income for the Year—State Missions Fund		$ 71,871.37
Expenses in Excess of Income for the Year—Building Fund		7,231.95
Total		$ 281,649.94
Less:		
Student Loans Made This Year	$ 925.00	
Paid on Wachovia Bank and Trust Company Note for Working Capital	50,000.00	
Paid on Notes to Mars Hill Baptist Church	95,000.00	145,925.00
DEFICIT DECEMBER 31, 1953		$ 135,724.94

STATE MISSIONS FUND—SCHEDULE OF FIXED ASSETS
December 31, 1953

	Balance December 31, 1952	Additions or *Dispositions*	Estimated Cost Including Improvements	Insurance Coverage
REAL ESTATE:				
Biblical Recorder Building	$ 41,500.00	$ *41,500.00*	$	$
Charlotte Book Store Building	125,000.00		125,000.00	70,000.00
No. 119 Hillsboro St., Raleigh, N. C.	75,000.00		75,000.00	20,000.00
Cottage at Ridgecrest	3,000.00	1,377.75	4,377.75	5,000.00
Student Center at East Carolina College	18,000.00		18,000.00	10,000.00
Student Center at W. C. U. N. C.	6,750.00		6,750.00	4,500.00
Fruitland Assembly	150,000.00	1,718.00	151,718.00	82,000.00
Fort Caswell Assembly	86,733.10	74,433.10	161,166.20	116,000.00
Secretary's Home	23,773.19		23,773.19	14,000.00
No. 305 Hillsboro St., Raleigh, N. C.		127,000.00	127,000.00	30,000.00
Student Center at N. C. State College		45,000.00	45,000.00	25,000.00
Total Real Estate	$ 529,756.29	$ 208,028.85	$ 737,785.14	
FURNITURE AND FIXTURES:				
Biblical Recorder Building	$ 2,925.00	$	$ 2,925.00	$ 4,000.00
No. 119 Hillsboro Street	5,915.15	740.45	6,655.60	4,000.00
Student Center at East Carolina College	2,000.00		2,000.00	2,000.00
Student Center at W. C. U. N. C.	1,250.00		1,250.00	1,910.00
Fruitland Assembly	20,392,00	2,792.90	23,184.90	9,500.00
Fort Caswell	64,600.00	16,859.33	81,459.33	30,000.00
Cameras and Projectors	3,350.00		3,350.00	8,545.00
Mimeograph Machine and Water Cooler	803.94		803.94	
Furniture at Ridgecrest Cottage		538.81	538.81	1,500.00
Total Furniture and Fixtures	$ 101,236.09	$ 20,931.49	$ 122,167.58	$
In addition to above Rental Insurance is carried on 119 Hillsboro St., Raleigh, N. C.—$75,000.00.				
Grand Total	$ 630,992.38	$ 228,960.34	$ 859,952.72	$

INCOME AND EXPENSES—STATE MISSIONS FUND
12 Months Ended December 31, 1953

INCOME:		
Designated Receipts		$ 143,242.14
Share of Undesignated Receipts		225,000.00
From Sunday School Board		18,802.97
From Home Missions Board		1,999.92
Interest on Student Notes		132.32
Refund on Insurance Floater		1.25
Sale of Annuals		4.00
Dividend From Textiles, Inc.		27.50
Baptist Foundation		176.89
Miscellaneous Gifts or Collections		6.66
Payments on Student Notes		1,064.20
Share of Undesignated Receipts for Capital Needs		14,700.47
Total Income		$ 405,158.32
EXPENSES:		
Budgeted Expenses		477,029.69
EXPENSES IN EXCESS OF INCOME FOR THE YEAR		$ *71,871.37*

BUDGETED EXPENSES—STATE MISSIONS FUND
12 Months Ended December 31, 1953

DEBT RETIREMENT:		
Payment Bank Loan—Principal	$ 50,000.00	
Interest on Bank Loan	3,093.75	
Total Debt Retirement		$ 53,093.75
SECRETARY OF STATE MISSIONS:		
Salary—E. L. Spivey, State Secretary	$ 7,500.00	
Travel—E. L. Spivey	2,023.00	

Salary—Secretary		$ 914.17	
Office Rent and Supplies		863.51	
Total Secretary of State Missions			$ 11,300.68
SUNDAY SCHOOL DEPARTMENT:			
Salary—Departmental Secretary		$ 6,000.00	
Travel—Departmental Secretary		1,100.73	
Salary—Associational Man		5,020.00	
Travel—Associational Man		1,532.68	
Salary—Summer Associate		375.00	
Travel—Summer Associate		101.75	
Salary—Associate Secretary		3,300.00	
Travel—Associate Secretary		526.99	
Salary—Office Secretary		2,690.00	
Salary—Assistant Office Secretary		2,180.31	
Printing and Postage		1,728.16	
Office Rent		720.00	
Incidentals, Telephone and Supplies		844.57	
Pages in *Biblical Recorder*		1,275.00	
Summer Assemblies Expenses		2,599.31	
Clinics		1,805.58	
Enlargement Efforts		5,532.67	
Extra Office Help		70.00	
Total Sunday School Department			37,402.75
TRAINING UNION DEPARTMENT:			
Salary—Departmental Secretary		$ 6,000.00	
Travel—Departmental Secretary		1,538.98	
Salary—Associate Secretary		3,600.00	
Travel—Associate Secretary		1,243.03	
Salary—Young People's Director		2,120.00	
Travel—Young People's Director		459.18	
Salary—Office Secretary		2,546.85	
Salary—Assistant Office Secretary		1,026.63	
Printing and Postage		1,933.17	
Rent		600.00	
Incidentals, Telephone and Supplies		791.78	
Pages in *Biblical Recorder*		1,275.00	
Summer Assemblies		6,472.17	
Enlargement Programs and Training Schools		5,341.65	
Total Training Union Department			$ 34,948.49
STUDENT UNION DEPARTMENT:			
Salary—State Secretary		$ 6,000.00	
Travel—State Secretary		1,906.60	
Salary—Associate Secretary		3,178.50	
Travel—Associate Secretary		613.99	
Salary—Office Secretary		2,630.00	
Office Rent		720.00	
Printing, Postage, Telephone and Incidentals		2,285.83	
Conferences, Retreats, Focus Weeks		1,099.90	
Pages in *Biblical Recorder*		1,275.00	
Travel—Secretary Baptist Schools		58.23	
Duke University:			
Salary—Campus Secretary	$ 3,000.00		
Travel—Campus Secretary	205.49		
B. S. U. Expenses	250.00	3,455.49	
Woman's College:			
Salary—Campus Secretary	$ 2,720.00		
Travel—Campus Secretary	33.92		
B. S. U. Expenses	839.59	3,593.51	
East Carolina College:			
Salary—Campus Secretary	$ 2,834.00		
Travel—Campus Secretary	94.82		
Upkeep Student Center	360.00		
Payments on Student Center	2,952.58	6,241.40	
Appalachian State Teachers College:			
Salary—Campus Secretary	$ 4,260.00		
Travel—Campus Secretary	52.40		
B. S. U. Expenses	360.00	4,672.40	
North Carolina State College:			
Salary—Campus Secretary	$ 4,800.00		
Travel—Campus Secretary	142.44		
B. S. U. Expenses	1,272.50	6,214.94	

University of North Carolina:			
Salary—Campus Secretary	$ 5,100.00		
Travel—Campus Secretary	88.85		
B. S. U. Expenses	1,200.00	$ 6,388.85	
West Carolina Teachers College:			
Salary—Campus Secretary	$ 1,960.00		
Travel—Campus Secretary	144.93		
B. S. U. Expenses	360.00	2,464.93	
Pembroke College:			
Salary—Campus Secretary	$ 960.00		
Travel—Campus Secretary	131.56	1,091.56	
Total Student Union Department			$ 53,891.13
EVANGELISM DEPARTMENT:			
Salary—Departmental Secretary		$ 3,200.00	
Travel—Departmental Secretary		683.94	
Conferences		732.35	
Printing and Postage		54.10	
Total Evangelism Department			4,670.39
CHURCH EXTENSION:			
Buildings—College Centers		$ 96,635.60	
Lots for New Churches		20,750.00	
Total Church Extensions			117,385.60
PASTORS' SCHOOL—GENERAL:			
Honorariums and Expenses			697.52
PASTORS' SCHOOL—CASWELL ASSEMBLY:			
Honorariums		$ 638.81	
Board and Room		865.10	
Miscellaneous		37.50	
Total Pastors' School—Caswell Assembly			1,541.41
PASTORS' SCHOOL—FRUITLAND ASSEMBLY:			
Honorariums		$ 30.00	
Books		1,081.74	
Fuel, Lights		1,679.81	
Insurance		378.07	
Salary—J. C. Canipe		3,200.00	
Travel—J. C. Canipe		667.45	
Salary—B. G. Henry		2,310.00	
Travel—B. G. Henry		438.87	
Salary—S. Pittillo		1,350.00	
Salary—J. L. Jenkins		1,660.39	
Salary—N. A. Melton		600.00	
Total Pastors' School—Fruitland Assembly			13,396.33
RURAL CHURCH DEPARTMENT:			
Salary—Departmental Secretary		$ 6,000.00	
Travel—Departmental Secretary		1,304.87	
Salary—Office Secretary		2,390.00	
Office Rent		540.00	
Printing, Postage and Supplies		1,295.97	
Conference for Church Leaders		719.00	
Associational Enlargement Efforts		468.36	
Total Rural Church Department			12,718.20
CASWELL ASSEMBLY CURRENT SUPPORT:			
Salary—Director		$ 5,520.00	
Travel—Director		1,133.20	
Salary—Caretaker		2,150.00	
Insurance		1,785.53	
Total Caswell Assembly Current Support			10,588.73
FRUITLAND ASSEMBLY CURRENT SUPPORT:			
Salary—Director		$ 2,310.00	
Travel—Director		226.86	
Salary—Caretaker		1,400.00	
Insurance		378.96	
Total Fruitland Assembly Current Support			4,315.82
CASWELL ASSEMBLY CAPITAL NEEDS:			
Salary—W. A. Maxwell		$ 2,720.00	
Capital Needs		14,000.00	
Total Caswell Assembly Capital Needs			17,720.00

FRUITLAND ASSEMBLY CAPITAL NEEDS:		
Capital Improvements		$ 5,666.47
RADIO AND VISUAL AIDS DEPARTMENT:		
Honorarium—L. J. Morris	$ 600.00	
Supplies	115.01	
Total Radio and Visual Aids Department		5,715.01
MISCELLANEOUS ITEMS:		
Loans to Ministerial Students	$ 925.00	
Contribution to Allied Church League	9,500.00	
Missionary Pastors' Salaries	66,213.65	
Work With Silent People	3,832.31	
Aid to Negro Baptist State Convention	2,400.00	
Salary—Historian	1,500.00	
Repairs—Spillman Cottage	2,028.37	
Expenses of State Missions Day	3,068.76	
Contribution to P. O. A. U. for Separation of State and Church	1,200.00	
Expense of Murphy Seminary Center	400.00	
Contingent—Legal Fees and Deeds	909.32	
Total Miscellaneous Items		91,977.41
Grand Total—State Missions		$ 477,029.69

INCOME AND EXPENSES—BUILDING FUND
12 Months Ended December 31, 1953

INCOME:		
Rents:		
Biblical Recorder Building:		
From *Biblical Recorder*	$ 1,320.00	
From Bynum Printing Company	3,240.00	
From King's Bindery	1,100.00	
From Baptist State Convention	2,515.00	
Total Biblical Recorder Building		$ 8,175.00
No. 119 Hillsboro Street		3,390.00
Charlotte Book Store Building		6,600.00
No. 120 Morgan Street, Parking Lot		607.50
No. 305 Hillsboro Street		200.00
Total Rents		$ 18,972.50
Sale of Land Adjacent to Charlotte Book Store Building		6,000.00
Tax Refund on Biblical Recorder Property		38.37
Insurance Refund on Biblical Recorder Property		68.00
Share of 1952 Undesignated Receipts Apportioned For Capital Needs		3,625.11
Share of 1953 Undesignated Receipts Apportioned For Headquarters Building Capital Needs		2,903.48
Undesignated Receipt		1.00
Total Income		$ 31,608.46
EXPENSES:		
Operating Expenses and Debt Service Requirements		38,840.41
EXPENSES IN EXCESS OF INCOME FOR THE YEAR		$ *7,231.95*

BUILDING FUND
OPERATING EXPENSES AND DEBT SERVICE REQUIREMENTS
12 Months Ended December 31, 1953

BIBLICAL RECORDER BUILDING:		
Heat	$ 1,357.80	
Lights	406.88	
Water	96.58	
Repairs	511.32	
Annuity	120.00	
F. I. C. A. Tax	39.75	
Supplies	171.67	
Janitor	2,537.75	
Plate Glass Insurance	10.00	
City Taxes	251.19	
County Taxes	204.68	
Total Biblical Recorder Building		$ 5,707.62
SECRETARY'S HOME:		
New Roof	$ 1,775.50	
Part Payment on Addition	3,500.00	
Insurance	36.60	
Wiring Repairs	52.87	
Total Secretary's Home		5,364.97

No. 119 Hillsboro Street:			
Fuel	$ 351.37		
Supplies	49.86		
Lights	254.97		
Water	16.62		
Interest—Miss Ora Alford	883.36		
F. I. C. A. Tax	36.75		
Janitor	2,450.00		
Repairs	119.81		
Payment on Indebtedness	5,000.00		
Total No. 119 Hillsboro Street		$	9,162.74
Charlotte Building:			
Insurance	$ 179.83		
Legal Fees	325.00		
Taxes	969.07		
Repairs	14.35		
Interest on Indebtedness	1,293.76		
Payment on Indebtedness	15,000.00		
Total Charlotte Building			17,782.01
No. 120 W. Morgan Street:			
Taxes			61.56
305 Hillsboro Street:			
Revenue Stamps	$ 84.70		
Taxes	75.03		
Interest on Indebtedness	427.78		
Insurance	174.00		
Total 305 Hillsboro Street			761.51
Grand Total		$	38,840.41

BALANCE SHEET—EDUCATION FUND

December 31, 1953

Assets:			
Due From Co-operative Program Fund		$	1,727.96
Liabilities:			
No Liabilities			
Surplus:			
Balance January 1, 1953	$ 1,845.55		
Less: Expenses in Excess of Income for 1953	117.59		
SURPLUS DECEMBER 31, 1953		$	1,727.96

INCOME AND EXPENSES—EDUCATION FUND

12 Months Ended December 31, 1953

Income:				
Designated Receipts			$	2,316.37
Share of Undesignated Receipts				415,000.00
From Baptist Foundation				199.86
Total Income			$	417,516,23
Expenses:				
Council on Christian Education:				
Salary—Executive Secretary	$ 8,520.00			
Travel—Executive Secretary	1,162.75			
Salary—Office Secretary	2,690.00			
Office Rent	750.00			
Printing, Postage, etc.	1,006.79			
Council Committee Meetings	1,964.17			
Preparation of Visual Aids	582.61	$ 16,676.32		
Current Support of the Colleges:				
Wake Forest	$ 121,748.00			
Meredith	88,000.00			
Mars Hill	70,477.00			
Gardner-Webb	38,637.50			
Campbell	42,515.00			
Wingate	19,580.00			
Chowan	20,000.00	400,957.50		
Total Expenses			$	417,633.82
Expenses in Excess of Income for the Year			$	*117.59*

FUNDS RESERVED FOR STUDENT HOUSE UNIVERSITY OF NORTH CAROLINA

December 31, 1953

Proceeds From Sale of Roberson Place—Chapel Hill, N. C.			$ 15,790.65
Cash Received as Designated Gifts			276.00
Proceeds of Sale of Car to J. C. Herrin			1,356.00
Interest Paid on Balance of Reserve 7-1-50 to 5-1-52 From Baptist State Convention			674.08
Dividend From First Federal Savings and Loan Association			783.08
Interest on Funds Borrowed by N. C. State College Baptist Student Union			37.50
		$	18,917.31
LESS:			
Dinner for Chapel Hill Group		$ 8.88	
Paid J. C. Herrin:			
For Car	$ 915.00		
For Expenses	384.86		
For Option	696.00		
For Student Lounge Repairs	305.75	2,301.61	2,310.49
BALANCE HELD IN RESERVE			$ 16,606.82

CASWELL BAPTIST ASSEMBLY
SOUTHPORT, NORTH CAROLINA
CASH RECEIPTS AND DISBURSEMENTS

October 1, 1952 through September 30, 1953

RECEIPTS:		
Registration Fees	$ 5,347.00	
Room Rents	17,152.33	
Meals	37,332.08	
Cottage or Apartment Rent	3,900.75	
Assembly Store Sales	5,314.34	
Gasoline Sales	572.21	
Baptist State Convention for Support and Improvements	14,000.00	
Sale of Newspapers	95.82	
Sale of Scrap	580.65	
Water Rent	1,310.00	
Sale of Milk	578.46	
Laundry Refund	4.70	
Linen Rental	12.70	
Postage	22.37	
Sale of Drugs	1.34	
Contributions	11.00	
Church Offierings	385.23	
Refund of Advances—James P. Morgan	2,617.55	
Pillow Damage	.50	
Refund of Honorarium	150.00	
Returned Merchandise	9.20	
Refund of Hospital Bill	7.00	
Book Store Rent	125.00	
Refund of Freight from Book Store	26.05	
Unidentified Overage	116.89	
Total Receipts		$ 89,673.17
Balance October 1, 1952		6,831.84
Total to Account for		$ 96,505.01
DISBURSEMENTS:		
Operating Expenses	$ 56,410.56	
Capital Expenditures	28,320.31	
Advances—James P. Morgan	2,617.55	
Total Disbursements		87,348.42
Cash in Bank and on Hand		9,156.59
Total Accounted for		$ 96,505.01

CASWELL BAPTIST ASSEMBLY
SOUTHPORT, NORTH CAROLINA
STATEMENT OF REVENUE AND EXPENDITURES

October 1, 1952 through September 30, 1953

REVENUE:	
Registration Fees	$ 5,347.00
Room Rents	17,152.33
Meals	37,332.08
Cottage or Apartment Rent	3,900.75
Assembly Store Sales	5,314.34
Gasoline Sales	572.21
Sale of Newspapers	95.82
Sale of Scrap	580.65
Water Rent	1,310.00

Sale of Milk	$ 578.46	
Laundry Refund	4.70	
Linen Rental	12.70	
Postage	22.37	
Sale of Drugs	1.34	
Contributions	11.00	
Church Offerings	385.23	
Pillow Damage	.50	
Refund of Honorarium	150.00	
Returned Merchandise	9.20	
Refund of Hospital Bill	7.00	
Book Store Rent	125.00	
Refund of Freight	26.05	
Unidentified Overage	116.89	
Total Revenue		$ 73,055.62
EXPENSES:		
Operating Expenses	$ 56,410.56	
Expenses Paid by Baptist State Convention:		
Salary—R. K. Redwine, Director	5,535.00	
Travel—R. K. Redwine	1,043.11	
Salary—A. L. Lewis	2,145.00	
Insurance	1,785.53	
Total Expenses		66,919.20
Net Operating Profit		6,136.42
Less: Capital Expenditures		28,320.31
Net Expenditures in Excess of Revenue		$ *22,183,89*

CASWELL BAPTIST ASSEMBLY
SOUTHPORT, NORTH CAROLINA
OPERATING EXPENSES

October 1, 1952 through September 30, 1953

GENERAL EXPENSES:		
Salaries—Net	$ 8,899.67	
A. L. Lewis—Gasoline Allowance	179.72	
Plowing Land	52.50	
Title for Truck	1.50	
Staff Entertainment	118.27	
Audit	195.00	
Withholding and F. I. C. A. Tax	2,295.84	
Spreads, Blankets, Linens	971.90	
Insurance	72.50	
Garbage Collection and Hauling	255.00	
Staff Annual Expenses	186.49	
Medical Bill	7.00	
Infirmary Supplies	155.61	
Stamps and Postage	207.38	
Nursery Supplies	34.85	
Repairs to Building and Equipment	1,281.00	
Telephone	106.45	
Electricity	1,224.00	
Fuel	2,317.90	
Gasoline for Truck and Water Pump	225.00	
Water Rent and Chlorination	1,892.25	
Printing and Office Supplies	859.34	
Operating Supplies	895.68	
Newspapers	65.85	
Laundry and Linen Service	804.83	
Honorariums	235.00	
Expenses of Board Members Inspecting Property	7.37	
Water Tax	15.00	
Express on Song Books	11.19	
Flowers	11.45	
Wedding Gift	10.00	
Express for Book Store	21.72	
Total General Expenses		$ 23,617.26
DINING ROOM EXPENSES:		
Salaries—Net	$ 6,792.73	
Food	20,196.95	
Supplies	554.66	
Laundry	325.14	
Fuel	326.87	
Total Dining Room Expenses		28,196.35

ASSEMBLY STORE EXPENSES:		
Merchandise	$ 3,685.80	
Gasoline	911.15	
Total Assembly Store Expenses		$ 4,596.95
Total Operating Expenses		$ 56,410.56

CASWELL BAPTIST ASSEMBLY
SOUTHPORT, NORTH CAROLINA
CAPITAL EXPENDITURES
October 1, 1952 through September 30, 1953

Building Materials and Paint	$ 11,068.12
Stove	70.40
Shrubbery	212.34
Contract Painting	2,496.00
Furniture	3,224.30
Kitchen Equipment	385.57
Piano	100.00
Hose, Fans, and Garbage Cans	845.30
Boiler Repair	66.83
Pillows	228.00
Blackboards	60.00
Church Pews	286.94
Drinking Fountains	705.67
Water Heaters	190.27
Gas Lights	607.28
Skill Saw	40.00
Moving Furniture	210.00
Used Truck	450.00
Labor—Net	7,073.29
Total Capital Expenditures	$ 28,320.31

FRUITLAND BAPTIST ASSEMBLY
HENDERSONVILLE, NORTH CAROLINA
CASH RECEIPTS AND DISBURSEMENTS
12 Months Ended September 30, 1953

	Preachers' School	Summer Assembly	Total
RECEIPTS:			
Registration Fees	$	$ 2,090.00	$ 2,090.00
Room Rents	141.00	5,017.50	5,158.50
Board	10,411.44	11,205.55	21,616.99
Extra Meals	320.50	246.63	567.13
Telephone	53.86	75.87	129.73
"Duck In"—Rent	90.00		90.00
"Duck In"—Sales		911.29	911.29
Linen Rentals	23.00	27.25	50.25
Refund of Insurance	210.69		210.69
Sale of Doors	24.00		24.00
Sale of Scrap Paper	5.00		5.00
Sale of Empty Bottles		.75	.75
Refund from Baptist State Convention for Labor		679.25	679.25
Refund of Advance to James P. Morgan		252.32	252.32
Refund of Entertainment Expenses by James W. Ray		5.15	5.15
Sale of Milk		2.90	2.90
Cash Over	92.38	101.47	193.85
Total Receipts	$ 11,371.87	$ 20,615.93	$ 31,987.80
Balance September 30, 1952	*2,107.28*	9,170.23	7,062.95
Total to Account for	$ 9,264.59	$ 29,786.16	$ 39,050.75
DISBURSEMENTS:			
Operating Expenses	$ 13,002.24	$ 18,035.84	$ 31,038.08
Paid Baptist State Convention	2,200.00	--	2,200.00
Advance to James P. Morgan		252.32	252.32
Painting and Repair		1,332.00	1,332.00
Total Disbursements	$ 15,202.24	$ 19,620.16	$ 34,822.40
BALANCE SEPTEMBER 30, 1953	*5,937.65*	10,166.00	4,228.35
Total Accounted for	$ 9,264.59	$ 29,786.16	$ 39,050.75

FRUITLAND BAPTIST ASSEMBLY
HENDERSONVILLE, NORTH CAROLINA
REVENUE AND EXPENDITURES
12 Months Ended September 30, 1953

	Preachers' School	Summer Assembly	Total
REVENUE:			
Registration Fees	$	$ 2,090.00	$ 2,090.00
Room Rent	141.00	5,017.50	5,158.50
Board	10,411.44	11,205.55	21,616.99
Extra Meals	320.50	246.63	567.13
Telephone	53.16	75.87	129.03
"Duck In"—Rent	90.00		90.00
"Duck In"—Sales		911.29	911.29
Linen Rentals	23.00	27.25	50.25
Refund of Insurance	210.69		210.69
Sale of Doors	24.00		24.00
Sale of Scrap Paper	5.00		5.00
Sale of Empty Bottles		.75	.75
Entertainment Expenses Refunded		5.15	5.15
Sale of Milk		2.90	2.90
Cash Over	92.38	101.47	193.85
Total Revenue	$ 11,371.17	$ 19,684.36	$ 31,055.53
EXPENDITURES:			
Operating Expenses	$ 13,002.24	$ 18,035.84	$ 31,038.08
Total Expenditures Per Assembly Books	$ 13,002.24	$ 18,035.84	$ 31,038.08
Revenue in Excess of Expenditures—*Deficit in Red*—Per Assembly Books	$ *1,631.07*	$ 1,648.52	$ 17.45
EXPENSES PAID BY STATE MISSIONS FUND—BAPTIST STATE CONVENTION:			
Salary and Travel—J. C. Canipe	$ 3,867.45	$	$ 3,867.45
Salary and Travel—B. G. Henry	3,287.95	1,155.00	4,442.95
Salary—Caretaker	1,350.00	1,416.00	2,766.00
Faculty	1,880.86		1,880.86
Insurance	378.51	378.52	757.03
Books	643.18		643.18
Coal	1,359.22		1,359.22
Advertising	37.50		37.50
Repairs—Stoker and Gutters	253.96		253.96
Total Expenses	$ 13,058.63	$ 2,949.52	$ 16,008.15
Net Operating *Loss*	$ *14,689.70*	$ *1,301.00*	$ *15,990.70*
CAPITAL EXPENDITURES—FROM STATE:			
MISSIONS FUND:			
Furniture and Equipment		$ 1,693.49	
Paint and Materials		2,054.98	
Fire Escapes		1,718.00	$ 5,466.47
FROM FRUITLAND ASSEMBLY FUNDS:			
Painting and Labor—Net			652.75
Total Capital Expenditures			$ 6,119.22
Total Expenditures in Excess of Revenue			$ *22,109.92*

FRUITLAND BAPTIST ASSEMBLY
HENDERSONVILLE, NORTH CAROLINA
OPERATING EXPENSES
12 Months Ended September 30, 1953

	Preachers' School	Summer Assembly	Total
Telephone	$ 181.18	$ 212.70	$ 393.88
Audit	195.69		195.69
Box Rent	1.50	4.50	6.00
Medicine		7.87	7.87
Flower Seed		4.00	4.00
Freight		8.88	8.88
Refunds		171.45	171.45
Tax on Towels		2.31	2.31
Insurance		132.64	132.64
Typing		5.00	5.00

Gas for Tractor	$	$ 20.50	$ 20.50
Honorarium for Music Week		50.00	50.00
X-Ray		10.00	10.00
Entertainment of Staff		21.00	21.00
Post Cards		22.00	22.00
Truck Expenses	70.47	213.85	284.32
Other Labor	9.00	31.50	40.50
Salaries—Cook and Helpers, Net	2,677.49	1,917.42	4,594.91
Purchases—Dining Room	6,937.05	8,099.95	15,037.00
Purchases—"Duck In"		810.53	810.53
Clerical Salaries—Net	936.03	709.17	1,645.20
Repairs—Buildings and Equipment	636.20	149.35	785.55
Office Supplies and Printing	383.37	302.02	685.39
Other Supplies	136.63	556.69	693.32
Laundry and Cleaning	28.83	255.57	284.40
Heat, Lights, Power	448.32	480.63	928.95
Withholding Tax	243.26	397.60	640.86
Social Security Tax	117.22	167.82	285.04
Staff Salaries—Net		3,270.89	3,270.89
Total	$ 13,002.24	$ 18,035.84	$ 31,038.08

NORTH CAROLINA BAPTIST HOSPITAL, INC.
WINSTON-SALEM, NORTH CAROLINA
BALANCE SHEET
December 31, 1953

Assets:			
Current Fund:			
Cash		$ 123,403.37	
Surgical Fund—Cash		2,067.65	
Surgical Fee Fund		11,431.55	
W. L. Carter Fund—Cash		1,368.50	
Housing Project Fund		28,146.15	
U. S. Government Bonds		796.25	
Notes Receivable		141,500.00	
Duke Endowment		18,102.00	
Inventories		76,626.02	
Prepaid Insurance		5,939.77	
Patients Accounts Receivable—Net		226,731.08	
Other Accounts Receivable		1,868.25	$ 637,980.59
Endowment Fund:			
Investments			3,225.95
Plant Fund:			
Cash—Building Fund		$ 15,041.61	
Savings & Loan—S. W. Fund		5,497.00	
U. S. Government Bond		37.50	
Stocks of Corporation—S. W. Fund		1,800.00	
Stock—Urology Fund		15,000.00	
Building Construction Account		2,412,680.83	
Land		105,815.23	
Building	$ 1,132,854.17		
Equipment	471,487.01		
	$ 1,604,341.18		
Less:			
Depreciation	794,620.17	809,721.01	3,365,593.18
Total Assets			$ 4,006,799.72
Liabilities:			
Current Fund:			
Reserve—Surgical Fund		$ 2,067.65	
Reserve—Housing Project Fund		28,146.15	
Reserve—Carter Fund		1,368.50	
Reserve—X-Ray Fund		1,750.00	
Reserve—Credit Accounts		2,105.75	
Net Worth		602,542.54	$ 637,980.59
Endowment Fund:			
Capital—Unexpendable			3,225.95
Plant Fund:			
Reserve—Davis Chapel		$ 85,000.00	
Reserve—Polio Fund		2,211.00	
Reserve—Memorial Rooms		9,000.00	

Reserve—Urology Fund	15,000.00	
Due Current Fund	141,500.00	
S. W. Due Current Fund	226,731.08	
S. W. Due Regular Building Fund	82,061.02	
Notes Payable, Wachovia Bank & Trust Co. S. W. Fund	188,386.05	
Enlargement Account	1,841,630.29	
Net Worth	774,079.74	
Total Plant Fund Liabilities		3,365,593.18
Total Liabilities and Net Worth		$ 4,006,799.72

INCOME AND EXPENSES

12 Months Ended December 31, 1953

Patient Charges	$ 1,740,860.46	
Less Charity Allowances and Discounts	600,088.42	
	$ 1,140,772.04	
Plus Reclaimed Accounts	32,666.96	
Total Patient Receipts		$ 1,173,439.00
Baptist Contributions, Mother's Day and W.M.U. Linens	$ 173,790.16	
Other Contributions	166,184.47	339,974.63
Total Receipts—Income		$ 1,513,413.63
EXPENSES:		
Patients Operating Expenses	$ 1,463,299.03	
Depreciation	73,991.40	$ 1,537,290.43
Net Loss After Depreciation		$ 23,876.80

BAPTIST ORPHANAGE OF NORTH CAROLINA, INC.
INCOME AND EXPENSE—CURRENT FUND

Year Ended December 31, 1953

INCOME:		
Churches, Sunday School and W.M.S.—Cash		$ 582,749.43
Churches, Sunday Schools and W.M.S.—Food		9,200.06
Churches, Sunday Schools and W.M.S.—Clothing		1,724.21
Individuals—Cash for Designated Children		19,877.67
Individuals—Special Gifts		15,211.17
The Duke Endowment		18,756.89
Interest: Endowment	$ 27,344.80	
Current Funds	1,755.95	
Sundry Trusts	1,406.53	
Rent	185.31	30,692.59
Profit: Print Shop and "Charity and Children"		7,235.08
Total Income		$ 685,447.10
EXPENSE: (Operating)		
Maintenance Cost—Mills Home	369,812.96	
Maintenance Cost—Kennedy Home	176,888.43	
Extra Institutional Service	45,044.54	
Annuities Paid	4,184.78	
Total Expense (Operating)		595,930.71
Excess of Income Over Operating Expense		$ 89,516.39

STATEMENT OF FINANCIAL CONDITION

ASSETS:	
Current Funds	$ 402,733.02
Loan Funds	31,051.37
Endowment Fund	759,931.22
Plant Funds	2,480,122.61
Total Assets	$ 3,673,838.22
Liabilities	None
Net Worth	$ 3,673,838.22
Total Liabilities and Net Worth	$ 3,673,838.22

STATISTICS AND OTHER DATA

Compiled by
L. L. Morgan
Statistical Secretary

ASSOCIATIONAL STATISTICS

Explanations: This information was supplied by the clerks of the District Associations. We greatly appreciate the faithful service they have rendered in assembling materials for the pages that follow. These reports are based on the Associational Year, and the financial figures are not the same as those based on the calendar year reported by our Convention Treasurer.

Items marked (*) give latest data available. In some cases 1952 figures are given. (†) indicates new church.

ALEXANDER

CHURCHES	PASTOR AND POSTOFFICE	SUNDAY SCHOOL SUPERINTENDENT AND POSTOFFICE
Antioch	James R. Lail, Rt. 2, Taylorsville	Wayne R. Austin, Rt. 2, Taylorsville
Bethany	Clate Brown, Wilkesboro	Max Hendren, Moravian Falls
Bethlehem	A. E. Watts, Taylorsville	Hal Teague, Rt. 1, Taylorsville
Beulah	Oscar C. Tucker, Taylorsville	Henry L. McDuffie, Box 207, Taylorsville
Calvary	J. G. Cardwell, N. Wilkesboro	Glenn Phillips, Taylorsville
Damascus	Irvin Wallace, Rt. 2, Harmony	Dwight Johnson, Rt. 2, Hiddenite
Dover	No Report	
Hiddenite	I. V. Couch, Hiddenite	R. M. Grant, Rt. 3, Taylorsville
Island Ford	No Report	
Lebanon	Jeffie Daniels, Taylorsville	C. D. Poole, Rt. 2, Taylorsville
Liledoun	J. A. Icenhour, Hiddenite	Arthur Jenkins, Rt. 1, Taylorsville
Linneys Grove	Iredell Osborne, N. Wilkesboro	Fred Hendren, Rt. 2, Hiddenite
Little River	H. I. Johnson, Moravian Falls	Kenneth Davis, Rt. 2, Taylorsville
Millersville	John Houser, Hickory	G. S. Hampton, Rt. 1, Taylorsville
Mt. Herman	H. I. Johnson, Moravian Falls	Kenneth Kerley, Rt. 2, Taylorsville
Oxford Memorial	S. I. Watts, Boomer	Millard Brookshire, Rt. 2, Lenoir
Pilgrim	T. M. Luffman, Jonesville	Paul Mayberry, Rt. 1, New Hope
Pleasant Hill	W. O. Johnson, Rt. 2, Taylorsville	Walter Harrington, Rt. 3, Taylorsville
Poplar Springs	W. O. Johnson, Rt. 2, Taylorsville	Earl Robinette, Rt. 2, Taylorsville
Smyrna	Gordon Wilson, Taylorsville	Earl Teague, Rt. 2, Taylorsville
Stony Point	Homer L. Good, Stony Point	Homer Estes, Stony Point
Taylorsville, East	L. C. Dixon, Taylorsville	Bill Heights, Taylorsville
Taylorsville, First	David C. Boaz, Taylorsville	David C. Campbell, Taylorsville
Totals		

ALLEGHANY

Bellview	C. H. McKnight, Independence, Va.	George W. Shepherd, Laurel Springs
Chestnut Grove	John J. Edwards, Independence, Va.	Garrett LaRue, Sparta
Laurel Springs		Van Miller, Laurel Springs
Liberty	S. L. Blevins, Hays	James C. Caudill, Sparta
Mt. Carmel	Everett Shaw, Glade Valley	F. W. Royal, Glade Valley
New Hope	William Pruitt, Hays	Houston Wyatt, Scottville
New River	A. K. Taylor, Independence, Va.	Oscar Shumate, Sparta
Osborne Memorial	B. L. Hash, Marion, Va.	E. C. Minnick, Piney Green
Pine Fork	Charlie Richardson, Wilkesboro	Posey Pruett, Citron
Scottville	C. H. McKnight, Independence, Va.	*Delia Joines, Scottville
Sparta	Jack W. Byrd, Sparta	H. E. Singletary, Sparta
Welcome Home	Charlie Jackson, Rt. 4, Mt. Airy	Jesse W. Davis, Galax, Va.
Totals		

ANSON

Ansonville	W. J. Connell, Rt. 2, Wadesboro	William Young, Ansonville
Brown Creek	J. C. Meigs, Polkton	H. C. Martin, Rt. 1, Wadesboro
Cedar Grove	W. J. Connell, Rt. 2, Wadesboro	Clayton Thomas, Rt. 2, Polkton
Deep Creek	E. C. Pittman, Rt. 3, Wadesboro	Carl Bennett, Rt. 3, Wadesboro
Deep Springs	I. B. Little, Monroe	W. M. Preslar, Rt. 1, Peachland
Fall Branch	C. W. Boatwright, Rt. 2, Matthews	Leroy Sanford, 41 F. St., Wadesboro
Gum Springs	John Wallace, Rt. 2, Rockingham	Charles Willis, Rt. 1, Pee Dee
Lilesville		Q. E. Colvard, Lilesville

Preaching services are indicated as follows: All—Preaching every Sunday, 1—1st Sunday, 2—2nd Sunday, 3—3rd Sunday, 4—4th Sunday.

Pastors, clerks, treasurers and others having anything to do with keeping records of membership, gifts and other data concerning the life and work of the churches are urged to be constantly and diligently seeking and recording information to go into this volume to be incorporated in the record of Baptist work and accomplishments in the world.

Signed L. L. Morgan, Statistical Secretary, Raleigh, N. C.

ALEXANDER

Churches	Services	Money Expended for New Buildings (Special Item)	Baptisms	Total Church Membership	Sunday School Enrollment	Vacation Bible School Enrollment	Training Union Enrollment	W. M. U. Enrollment	Total Local Church Exp. (Including Pastor's Salary)	Total Mission Expenditures	Grand Total Exp. (Add Last Two Totals)
Antioch	All	$ 948	24	430	342	101	159	71	$7,343	$ 1,090	$ 8,433
Bethany	3			145	60				578	155	733
Bethlehem	All	561	10	295	174	102			7,297	669	7,966
Beulah	All	176	5	73	82				3,136	177	3,313
Calvary	All		34	124	83		46		1,036	139	1,175
Damascus	2-4	296	1	174	88	68			1,438	229	1,667
Dover											
Hiddenite	All	1,912	6	173	143	102	78	71	7,572	1,215	8,787
Island Ford											
Lebanon	1-3	1,550		84	66				2,593	63	2,656
Liledoun	All		2	300	300				5,363	977	6,340
Linneys Grove	2-4		9	133	127		88		6,169	32	6,201
Little River	1-3		4	180	126				2,930	87	3,017
Millersville	All	521	1	59	55				1,381	128	1,509
Mt. Herman	2-4	7,000	1	248	170				8,692	585	9,277
Oxford Mem'l	1-3	2,000	7	112	103				2,925	36	2,961
Pilgrim	1-3		5	260	172				1,151	37	1,188
Pleasant Hill	2-4	1,481	3	224	127				2,447	158	2,605
Poplar Springs	2-4		10	195	108				2,323	262	2,585
Smyrna	All	594	4	112	127	53	42		3,222	917	4,139
Stony Point	All	529	8	519	439	150	127	151	16,787	2,532	19,319
Taylorsville, E	All	5,677	5	429	370		96	40	14,239	1,779	16,018
Taylorsville, F	All	2,380	20	454	382	181	125	155	21,706	2,950	24,656
		$ 25,625	159	4,723	3,644	757	761	488	$ 120,328	$ 14,217	$134,545

ALLEGHANY

Bellview	4	$		49	59				$ 419	$ 39	$ 458
Chestnut Gr.	1		2	37	30				139		139
Laurel Springs	2-4			66	54				972	276	1,248
Liberty	3			53	34			12	445	61	506
Mt. Carmel	1			82	75				105	23	128
New Hope	1			40	48				292	27	319
New River	3			55	20				80		80
Osborne M'l	2-4	14	2	93	50				659	45	704
Pine Fork	4			69	35				145	3	148
Scottville	4			82	*205				54		54
Sparta	All	221	23	192	224	81		52	4,959	615	5,574
Welcome H.	1-3		2	62	75				543	10	553
		$ 235	29	880	729	81		64	$ 8,812	$ 1,099	$ 9,911

ANSON

Ansonville	1-2-3-4	$	13	185	148	76		63	$ 5,330	$ 474	$ 5,804
Brown Creek	2-4			157	120	46		60	1,738	1,586	3,324
Cedar Grove	2-4	24		111	97	43		10	881	281	1,162
Deep Creek	All	479	10	232	106	164	50	74	3,338	642	3,980
Deep Springs	2-4	681	11	200	142	91			2,010	40	2,050
Fall Branch	1-2-3-4	219	27	158	134	59			3,660	33	3,693
Gum Springs	All	3,456	3	302	212	92	84	33	11,001	885	11,886
Lilesville	All		5	160	140	59	24	35	7,207	688	7,895

ANSON—Continued

Churches	Pastor and Postoffice	Sunday School Superintendent and Postoffice
Mineral Springs	Charles Randle, Rt. 2, Polkton	Lester Johnson, Rt. 1, Polkton
Morven	No Pastor	Robert Thomas, Morven
Mt. Beulah	Eddie F. Reynolds, Rt. 3, Wadesboro	Allan Davis, Rt. 3, Wadesboro
Mt. Zion	John Blalock, Norwood	Charlie Hinson, Rt. 1, Lilesville
New Home	M. L. Haywood, Rt. 2, Marshville	David Parker, Rt. 1, Peachland
Oakdale	J. D. Tucker, Oakboro	Sampson Caudle, Polkton
Peachland	J. C. Meigs, Polkton	Van O. Bryant, Peachland
Pleasant Grove	C. W. Pope, Rt. 1, Wadesboro	Dorton Gilmore, Rt. 2, Wadesboro
Polkton	J. C. Meigs, Polkton	S. C. Cooper, Polkton
Red Hill	No Pastor	Lincoln Martin, Rt. 1, Wadesboro
Rocky Mount	W. H. Stogner, Rt. 2, Polkton	Robert Hill, Rt. 2, Polkton
Rocky River	W. J. Connell, Rt. 2, Wadesboro	D. V. Smith, Rt. 2, Polkton
Wade	No Pastor	V. L. Knotts, Jr., Rt. 3, Wadesboro
Wadesboro:		
First	No Pastor	F. H. Allen, Wadesboro
North	J. L. O'Quinn, Wadesboro	David B. Hill, Rt. 2, Wadesboro
Southside	C. C. Paul, 26 Burnsville St., Wadesboro	A. W. Coley, Rt. 3, Wadesboro
Mt. Carmel	No Pastor	W. Van Horne, Rt. 2, Peachland
Totals		

ASHE

Apple Grove	A. P. Howell, Whitetop, Va.	Billie T. Little, Husk
Bald Mountain	R. C. Ashley, Warrensville	Dean Lawrence, West Jefferson
Baptist Home	Noah Johnson, Todd	James Potter, Parker
Beaver Creek	Paul Phipps, Crumpler	Hayden Goodman, West Jefferson
Bethel	Roe Pasley, Grassy Creek	Aroil Phillips, West Jefferson
Big Flats	Paul Phipps, Crumpler	H. V. Walker, Todd
Big Laurel	Noah Johnson, Todd	Mattie Rupard, Grayson
Blue Ridge	Iredell Osborne, North Wilkesboro	W. T. Beshears, West Jefferson
Bristol	W. E. Denny, Silas Creek	Mrs. Louise Hoosier, Jefferson
Buffalo	Keene Roark, Ashland	Raymond Riddle, West Jefferson
Chestnut Hill	Roe Pasley, Grassy Creek	Fay Gambill, Crumpler
Clifton	Finley Miller, W. Jefferson	Bessie Jones, Warrensville
Fairview	Lester Denny, Grassy Creek	Robert Deboard, Grassy Creek
Farmers Memorial	T. A. Pennington, Whitetop, Va.	
Franklin	Arthur Ashley, Bel Air, Md.	Guy Patrick, Havre de Grace, Md.
Friendly Grove	E. L. Cole, Fleetwood	B. N. Harless, W. Jefferson
Friendship	M. D. Hart, W. Jefferson	Brantly Burkett, Jefferson
Glendale	Finley Miller, W. Jefferson	Hilt Severt, Glendale Springs
Grassy Creek	Henry E. Calvord, Granite Falls	C. Dewey Cox, Grassy Creek
Healing Springs	W. E. Denny, Grassy Creek	Guy Neaves, Crumpler
Landmark	Roe Pasley, Grassy Creek	R. L. Massey, Lansing
Laurel Hill	Jewel Blevins, Grassy Creek	Oscar Richardson, Rugby, Va.
Laurel Knob	G. C. Burkett, Jefferson	Joe Edwards, Todd
Liberty Grove	Bynam Trivette, Stony Fork	C. E. Howell, Todd
Liberty Hill	Roe Pasley, Grassy Creek	
Little Helton	G. L. Denny, Grassy Creek	J. Wilford Porter, Lansing
Long Branch	Paul Phipps, Crumpler	Ray Rose, Lansing
Mission Home	W. E. Burchette, W. Jefferson	S. B. Howell, Fleetwood
Mountain View	Dave Screen	*Charlie Shaw, Apple Grove
Mt. Olive	E. Z. Sexton, Jefferson	Jessie Lyalls, W. Jefferson
†Midway	M. D. Hart, W. Jefferson	John Pierce, W. Jefferson
New River	J. R. Shumate, Sugar Grove, Va.	R. B. Brown, Crumpler
North Beaver	Keene Roark, Ashland	Lester Surber, W. Jefferson
†Nottingham	B. L. Hash, Chilhowie, Va.	Bradley Spencer, Elkton, Md.
Oak Hill	Paul Phipps, Crumpler	Jones Neaves, Lansing
Obids	Roe Pasley, Grassy Creek	Mrs. Foy Parsons, W. Jefferson
Old Fields	S. S. Graybeal, Creston	Worth Phillips, Idlewild
Orion	Paul Phipps, Crumpler	Wiley Lambert, Jefferson
Peak Valley	Gene Sherwood, Vilas	Mrs. W. F. Eggers, Creston
Phoenix	R. C. Ashley, Bina	James C. Edwards, Bina
Pilot Mountain	Ronda Earp, Vilas	Glen Tugman, Boone
Pine Mountain	George Arnold, Creston	Conley Winebarger, Creston
Pine Swamp	Earl Hartzog, W. Jefferson	Howard Hartzog, Idlewild
Pleasant Branch	Jewel Blevins, Grassy Creek	* Mrs. Keith Reedy, Grassy Creek

ANSON—Continued

Churches	Services	Money Expended for New Buildings (Special Item)	Baptisms	Total Church Membership	Sunday School Enrollment	Vacation Bible School Enrollment	Training Union Enrollment	W. M. U. Enrollment	Total Local Church Exp. (Including Pastor's Salary)	Total Mission Expenditures	Grand Total Exp. (Add Last Two Totals)
Mineral Spgs.	1-2-3-4	$ 408	2	113	93	42			$ 1,816	$ 155	$ 1,971
Morven	1-2-3-4	248	5	225	148	84	50	45	2,316	653	2,969
Mt. Beulah	All	1,000	18	328	213	142	122	22	8,238	1,150	9,388
Mt. Zion	1-3			36	35				323	10	333
New Home	1-3	57	3	113	94	66		17	1,432	130	1,562
Oakdale	1-2-3-4	2,651	16	121	123				3,663	235	3,898
Peachland	1-3	1,298	5	220	186	65		96	6,946	1,000	7,946
Pleasant Gr.	1-2-3-4		1	100	120	64		20	2,997	428	3,425
Polkton	1-3		3	177	159	69		91	3,559	861	4,420
Red Hill	1-3		4	226	232	82		98	1,973	714	2,687
Rocky Mt.	1-2-3-4	6,135	7	251	182	88	83	30	8,459	705	9,164
Rocky River	1-3			40	32				712	105	817
Wade	All		1	172	119	70	57	69	5,364	1,448	6,812
Wadesboro:											
First	All	2,279	24	871	894	113	208	322	34,683	12,875	47,558
North	All	907	32	264	269	100	141	41	6,389	245	6,634
Southside	All	798		45	111	49	27	8	3,373	157	3,530
Mt. Carmel	1-3		1	83	70				1,248	93	1,341
		$ 20,640	191	4,890	4,179	1,664	846	1,134	$ 128,656	$ 25,593	$154,249

ASHE

Apple Grove	2	$ 160		28	44	35			$ 390	$ 63	$ 453
Bald Mtn.	1-3	317		148	100	71	26	10	934	132	1,066
Baptist Home	2		3	90	61	19			231	15	246
Beaver Creek	2-4	51	2	64	61	32			588	32	620
Bethel	3		4	93	54	15			360	58	418
Big Flats	1-3	43	11	124	96	46		64	787	200	987
Big Laurel	4		1	30	26	18			125	41	166
Blue Ridge	3	40	5	101	36	7			380	56	436
Bristol	2	132	16	152	125	41	74		755	144	899
Buffalo	2-4	750	5	115	56	43			944	99	1,043
Chestnut Hill	2		3	87	33	29			320	39	359
Clifton	2	150	7	183	34	32			308	18	326
Fairview	3	11		39	27	30			97		97
Farmers M'l	2			24		18				1	1
Franklin	1-2-3-4		6	143	124				2,591		2,591
Friendly Gr.	1-2-3-4		7	135	140	78	76	18	2,036	491	2,527
Friendship	2-4			172	120	72	59	21	1,606	396	2,002
Glendale	4	105		91	140	13			316	101	417
Grassy Creek	2-4		6	53	55	44			1,073	288	1,361
Healing Spgs.	1			257	140	33			785	233	1,018
Landmark	4		2	252	65	41			359	109	468
Laurel Hill		5	3	24	30	26			155	51	206
Laurel Knob	1-3	799		125	72	20			1,453	119	1,572
Liberty Grove	1-3			70	48	15			498	185	683
Liberty Hill	3			33		18			101	20	121
Little Helton	2-4		2	121	83	16			486	61	547
Long Branch	2	31		124	48	17			833	147	980
Mission Home	1-2-3-4	424		97	139	54	27		1,238	370	1,608
Mtn. View	3			78		16			228	17	245
Mt. Olive	2	200	24	78	59	43	41		575	72	647
†Midway	1-3-4		15	50	131	58			855		855
New River	3		2	227	89	23			344	205	549
N. Beaver	1			68	55	20			211	20	231
†Nottingham	1-2-3-4	9,500	16	40	50				11,145		11,145
Oak Hill	4			68	58	75			382	99	481
Obids	4			86	52	16	33		407	105	512
Old Fields	2-4		10	153	133	50		55	860	642	1,502
Orion	1		8	129	80	70	52		780	49	826
Peak Valley	3	246	3	46	38	20		10	644	135	779
Phoenix	2-4		3	136	70	33	25	10	646	236	882
Pilot Mtn.	2-4	670		91	48	20			1,000	90	1,090
Pine Mtn.	1-3	66		37	65	42			161		161
Pine Swamp	1	7		32	50	15			244	66	310
Pleasant Br.	1			*31	*20	14			63	17	80

ASHE—Continued

Churches	Pastor and Postoffice	Sunday School Superintendent and Postoffice
Pleasant Chapel	Frank Tucker, Clifton	Mr. Clarence Ball, Lansing
Pleasant Home	Frank Tucker, Clifton	Claude L. Blevins, Grassy Creek
Pleasant Valley	Carl Haza, Whitetop, Va.	Brice Denny ,Grassy Creek
Rock Creek	Finley Miller, W. Jefferson	Mrs. Selda Roark, Creston
Round Knob	E. Z. Sexton, Jefferson	Clifford Smith, Idlewild
Prosperity		Harrison Wilson, Trade, Tenn.
Sabbath Home	Roe Pasley, Mouth of Wilson, Va.	Roy Elliott, Lansing
Smethport	W. E. Denny, Lansing	Roby Swift, W. Jefferson
Sturgills	Alvin Howell, Whitetop, Va.	Hayes McClure, Laurel Springs
Three Forks	Homer Greene, Mars Hill	Geter Roten, Ashland
Tuckerdale	Frank Tucker, Clifton	Ora Sullivan, Tuckerdale
Valley Home		D. R. Jones, Todd
Wagoner	W. H. Caldwell ,Rt. 4, N. Wilkesboro	C. B. Colvard, Jefferson
Warrensville	R. C. Ashley, Bina	John M. Burkett, Grayson
Welcome Home	Frank Tucker, Clifton	T. J. Cockerham, Crumpler
West Jefferson	R. R. Campbell, W. Jefferson	W. E. Vannoy, W. Jefferson
West Pine Swamp	Earl C. Hartzog, Obids	L. M. Cheek, Deep Gap
Jefferson Mission		
Totals		

ATLANTIC

Atlantic	John W. Privett, Atlantic	Gaston Smith, Atlantic
Bayboro	H. B. Hines, Aurora	T. C. Spencer, Bayboro
Bayview	R. E. Reece, Box 824, New Bern	W. C. White, Rt. 2, Newport
Bear Creek	T. W. Siler, Jacksonville	Walter B. Reed, Rt. 1, Hubert
Beaufort, First	W. T. Roberson, Beaufort	Carlton P. Rose, 311 Cedar St., Beaufort
Bethlehem	J. W. Sumner, Rt. 1, Jacksonville	A. E. Hamby, Rt. 1, Jacksonville
Cove City	R. D. Spear, Jr., Cove City	Ivey L. Heath, Jr., Cove City
Davis	Maurice P. Garner, Davis	Braxton Piner, Davis
Dover	M. E. Eubank, Rt. 3, New Bern	Troy Deans, Rt. 1, Dover
Enon Chapel	Paul Merritts, Sneads Ferry	J. D. Baggett, Rt. 2, Jacksonville
Fort Barnwell	Julian R. Morton, Rt. 1, Dover	J. W. Kilpatrick, Rt. 1, Dover
Grants Creek	T. W. Siler, Jacksonville	Goerge B. Riggs, Rt. 1, Box 140, Maysville
Havelock:		
First	J. M. Flowers, Box 316, Havelock	John Allen, Jr., 8 Jackson Dr., Havelock
Cherry Point	Winster Hamilton, Havelock	J. D. Dickens, 20 Manteo Dr., Havelock
Jacksonville, North	D. H. Smith, Box 261, Jacksonville	Robert Patton, Rt. 1, Jacksonville
Kellum		Cy Parker, Rt. 2, Jacksonville
Marshallberg	A. L. Benton, Marshallberg	Mrs. Margaret Moore, Marshallberg
Maysville:		
First	Walter Jones, Maysville	Zane Harrell, Maysville
Memorial		J. C. Bell, Maysville
Morehead City, First	John H. Bunn, Morehead City	Frank Moran, Morehead City
New Bern:		
First	Charles E. Parker, Box 825, New Bern	Needham C. Crow, 312 Johnson St., New Bern
Tabernacle	K. Alvin Pitt, New Bern	J. D. Strickland, 710 Contentnea Ave., New Bern
† Newport	D. B. Cummins, Newport	Henry Edwards, Newport
Oriental	James G. Dissel, 307 Grove Ct., Wake Forest	Henry Hall, Oriental
† Peletier	Hugh Page, Stella	Frank Sawrey, Stella
Piney Grove (Jones)	E. H. Hill, Pollocksville	Julian Waller, Rt. Pollocksville
Piney Grove (Onslow)	Maurice Norman, Silverdale	Lloyd Dennis, Hubert
Pollocksville	D. E. Hill, Pollocksville	G. G. Simmons, Pollocksville
Richlands	E. H. Cannady, Richlands	B. H. Jones, Richlands
Smyrna	J. W. Privett, Atlantic	Miles Willis, Smyrna
Spring Garden	Julian Morton, Rt. 1, Dover	S. A. Wilson, Sr., Rt. 2, New Bern
Swansboro	Laurie J. Atkinson, Swansboro	Elbert Benton, Swansboro
Tar Landing	A. Z. Gurganus, Box 1084, Wake Forest	Lyman Brown, Rt. 1, Jacksonville
Trenton	D. E. Hill, Pollocksville	Thomas Stilley, Box 82, Trenton
Vandemere	H. B. Hines, Aurora	Milton Mizelle, Vandemere
Woodville	A. L. Benton, Marshallberg	C. W. Gilikin, Rt. 1, Box 232, Newport
Harker's Island Mission	Charles Davis, Davis	Charles Davis, Davis
Trent Court Mission	Report with First Baptist, New Bern	

ASHE—Continued

Churches	Services	Money Expended for New Buildings (Special Item)	Baptisms	Total Church Membership	Sunday School Enrollment	Vacation Bible School Enrollment	Training Union Enrollment	W. M. U. Enrollment	Total Local Church Exp. (Including Pastor's Salary)	Total Mission Expenditures	Grand Total Exp. (Add Last Two Totals)
Pleasant Ch'l.	3	$		71	*35	35			$ 287	$ 22	$ 309
Pleasant H.	4	25,000		93	61	20			25,780	105	25,885
Pleasant Val.	1		3	91	35	23			207	58	265
Rock Creek	1	200		41	125	30	36		374	55	429
Round Knob	4		13	62	95	32			157	83	240
Prosperity	2	498		18	24	14			564		564
Sabbath H.	1		4	87	69	39			415	17	432
Smethport	3		19	139	150	40			625	152	777
Sturgills	4			56	61	21	25		245	44	289
Three Forks	2–4			100	65	19			394	65	459
Tuckerdale	2–4	782	6	129	91	62			1,084	144	1,228
Valley Home	2	25	5	148	65	130			577	43	620
Wagoner	2	5,000	15	44	65	72			5,150	7	5,157
Warrensville	1–3	6,000	18	108	100	41	25	12	6,628	54	6,682
Welcome H.			7	68	44	32			348	5	353
W. Jefferson	All	3,377	1	501	351	126	82	132	9,827	3,169	12,996
W. Pine Swp.	2			24	30	15			121	36	157
Jefferson Mis.						19					
		$ 54,589	255	6,105	4,421	2,168	581	332	$ 91,077	$ 9,281	$100,358

ATLANTIC

Atlantic	All	$ 1,253	6	194	180	76	60	79	$ 12,737	$ 1,015	$ 13,752
Bayboro	1–2–4	3,159		82	130	47		22	4,530	700	5,230
Bayview	2–3–4			43	81		76		2,495	200	2,695
Bear Creek	1–3	76		90	81	70		19	929	267	1,196
Beaufort, F.	All	44,338	25	504	411	128	142	175	52,451	5,933	58,384
Bethlehem	All	1,382	10	211	153	133	113	80	6,042	1,045	7,087
Cove City	2–4		5	92	88	50			1,855	222	2,077
Davis	All	146		167	155	60	105	75	10,762	837	11,599
Dover	2–4	13	7	138	74	37			755	18	773
Enon Chapel	2–4	210	2	109	83	50			1,467	440	1,907
Fort Barnwell	1–2–3–4		3	113	128	111	40	37	1,478	285	1,763
Grants Creek	1–2–3–4	1,118		142	122	56		55	2,276	771	3,047
Havelock:											
First	All		17	218	173	104	66	47	7,989	1,006	8,995
Cherry Pt.	All	861	4	119	280	181	49	59	6,384	1,124	7,508
Jack'ville, N.	All	1,880	20	115	120	92	50	12	5,635	204	5,839
Kellum	All		37	242	192	158	84	54	5,163	692	5,855
Marshallberg	1–2–3–4	264		117	76	23		46	3,896	605	4,501
Maysville:											
First	All		18	216	190		129	45	3,893	1,163	5,056
Memorial	1–3	12,394	11	119	116	105	47	46	14,397	735	15,132
M'hd City, F.	All	4,373	57	888	587	237	116	210	26,221	6,928	33,149
New Bern:											
First	All	2,609	54	938	879	213	138	227	33,928	20,638	54,566
Tabernacle	All	655	78	629	691	246	142	157	27,835	5,518	33,353
†Newport	All	15,000	6	65	84	72	24	18	16,420	50	16,470
Oriental	1–3		5	83	102	65	49	25	4,350	697	5,047
†Peletier	All		40	77	121	40	20	17	488	24	512
Piney Gr. J.	2–4	1,180	1	86	66	44		26	2,172	657	2,829
Piney Gr. O.	All	2,945	36	401	302	220	149	109	15,626	1,675	17,301
Pollocksville	1–2–4		9	125	110	50		64	3,204	1,275	4,479
Richlands	All	8,662	12	204	163	159	62	107	12,824	1,865	14,689
Smyrna	1–2–3–4		1	80	60	44		36	3,565	302	3,867
Spring Garden	1–2–3–4		17	164	101	77		54	1,644	491	2,135
Swansboro	All	400	8	293	205	207	66	114	6,655	1,577	8,232
Tar Landing	1–3		12	67	65	44	29	10	810	106	916
Trenton	1–3	135	1	135	102	96		18	2,077	337	2,414
Vandemere	1–4	19	1	24	*30	15			357	228	585
Woodville	1–4			53	47	30		11	865	165	1,030
Harker's Isl. Mission	All	715		32	45	62		10	2,434	3	2,437
Trent Ct. Mis.											

ATLANTIC—Continued

CHURCHES	PASTOR AND POSTOFFICE	SUNDAY SCHOOL SUPERINTENDENT AND POSTOFFICE
National Avenue Mission	Report with First Baptist, New Bern	
Midville Mission	Report with Piney Grove (Onslow)	
Stella Mission	Report with Piney Grove (Onslow)	
Totals		

AVERY

Aaron	A. G. Brooks, Crossnore	Edward Sudderth, Montezuma
Big Meadow	Ted Braswell, Spruce Pine	Homer Caloway, Plumtree
Beech Mountain	Lawrence Hagaman, Reece	Dave Trivette, Whaley
Belview	Bruce Buchanan, Bakersville	Dewey Gouge, Cranberry
Cranberry	Victor Trivette, Vilas	*John Holsclaw, Cranberry
Chestnut Dale	E. G. Hayes, Montezuma	Lemuel Carpenter, Frank
Crossnore	A. G. Brooks, Crossnore	J. A. Webb, Crossnore
Elk Valley	D. N. Jones, Rt. 1, Elk Park	Ernest Eller, Heaton
Elk Park	No Pastor	B. H. Winters, Elk Park
Fall Creek	D. N. Jones, Rt. 1, Elk Park	N. E. Cook, Rt. 1, Elk Park
Fair View	Ernest Canipe, Bakersville	Jack Forbes, Kalmia
Flat Springs	Bynum Trivett, Stony Fork	Cleo Jones, Rt. 1, Elk Park
Green Valley	Ted Braswell, Spruce Pine	Kelly Ollis, Kalmia
Henson Creek	Jeff Willis, Bakersville	Paul Dellinger, Rt. 2, Newland
Jonas Ridge	L. B. Miller, Rt. 6, Lenoir	H. R. Clark, Jonas Ridge
Minneapolis	D. N. Jones, Rt. 1, Elk Park	R. T. Lewis, Minneapolis
Mt. Pleasant	Lawrence Hagaman, Reece	R. H. Horney, Newland
Newland	J. W. Costner, Newland	Robert Lacy, Newland
Oak Grove	A. D. Lail, Connellys Springs	Earl Gragg, Newland
Pineola	J. A. Buchanan, Spruce Pine	Charlie Clark, Pineola
Pleasant Hill	Mack Hodge, Bakersville	Ed W. Buchanan, Minneapolis
Pleasant Valley	Earl Teaster, Carder View, Tenn.	Fred Hicks, Elk Park
Powder Mill	Charlie Woody, Spruce Pine	George Watson, Senia
Roaring Creek	William Grindstaff, Kalmia	J. G. Hughes, Rt. 1, Newland
Stamey Town	Ted Braswell Spruce Pine	Flora Stamey, Rt. 2, Newland
Sugar Mountain	E. G. Hayes, Montezuma	Linnie Braswell, Newland
Valley Haven	Ira Hodges, Banner Elk	Larry Draughn, Banner Elk
Whites Memorial	Lee Pittman, Spruce Pine	Odell Burleson, Kalmia
Yellow Mountain	Charlie Woody, Spruce Pine	Austin Buchanan, Spear
Totals		

BEULAH

Antioch	E. B. Booker, Timberlake	Robert Rogers, Rt. 3, Roxboro
Baynes	E. W. Byerly, Rt. 3, Burlington	J. E. Grubbs, Rt. 3, Burlington
Berry's Grove	E. B. Booker, Timberlake	Thomas Crabtree, Rt. 2, Rougemont
Bethany	Joe B. Currin, Charles St., Roxboro	A. C. Day, Rt. 1, Rougemont
Bethel Hill	J. F. Funderburke, Rt. 2, Roxboro	Earl Rogers, Woodsdale
Beulah	J. A. Dunnevant, Rt. 1, Leasburg	Thomas Coley, Star Rt., Yanceyville
Blanch	A. F. Yarbrough, Milton	R. G. Powell, Rt. 1, Blanch
Ca-Vel	Julian M. Motley, Rt. 1, Roxboro	William B. Humphries, Box 211, Roxboro
Clement	Charles A. Stevens, Rt. 2, Hurdle Mills	John Newton, Rt. 2, Hurdle Mills
Ephesus	A. F. Yarbrough, Milton	J. H. Zimmerman, Semora
Front Street	David Simmons, Box 568, Wake Forest	Harvey Phillips, Jr., Roxboro
High View	Joe B. Currin, Charles St., Roxboro	Raymond Lowery, Rt. 1, Virgilina, Va.
Kerr's Chapel	E. W. Byerly, Rt. 3, Burlington	J. L. Underwood, Rt. 2, Elon College
Lamberth Hill	W. R. Monk, Roxboro	Mrs. Odell Davis, Rt. 1, Leasburg
Lamberth Memorial	John H. Scalf, Jr., Wake Forest	E. H. Perkins, Rt. 1, Roxboro
Lea Bethel	Alfred F. Gibson, Prospect Hill	C. E. Mabe, Prospect Hill
Longhurst	Ray L. Cumbee, Longhurst	Melvin Blalock, Longhurst
Mill Creek	J. F. Funderburke, Rt. 2, Roxboro	Earl Gentry, Rt. 2, Roxboro
Milton	A. F. Yarbrough, Milton	James H. Powell, Milton
Montwood	H. S. Yarbrough, Rt. 1, Roxboro	G. W. McDowell, Burch Ave., Roxboro

ATLANTIC—Continued

Churches	Services	Money Expended for New Buildings (Special Item)	Baptisms	Total Church Membership	Sunday School Enrollment	Vacation Bible School Enrollment	Training Union Enrollment	W. M. U. Enrollment	Total Local Church Exp. (Including Pastor's Salary)	Total Mission Expenditures	Grand Total Exp. (Add Last Two Totals)
National Ave. Mission		$							$	$	$
Midville Mis.											
Stella Mission						32					
		$103,787	503	7,375	6,593	3,434	1,756	2,064	$ 306,609	$ 59,798	$366,407

AVERY

Aaron	2-4	$	1	104	84			12	$ 1,095	$ 111	$ 1,206
Big Meadow	1-3	800		166	85	75			1,770	242	2,012
Beech Mtn.	2-4		6	171	105	33			1,346	54	1,400
Belview	2-4	15	1	106	127	31		9	920	51	971
Cranberry	2-4	60	2	139	158	61			1,123	51	1,174
Chestnut Dale	2-4		4	62	80				479	25	504
Crossnore	All	20	17	230	188		60	24	3,509	583	4,092
Elk Valley	1-3	400	21	225	98		111		1,559	100	1,659
Elk Park		88	3	73	81	29	20	12	637	279	916
Fall Creek	1-3	150		206	154				844	117	961
Fair View	1-3	700	1	68	74				264		264
Flat Springs	1-3	50	9	224	145				543	126	669
Green Valley	2-4	2,450	4	138	95				3,666	76	3,742
Henson Creek	2-4	2,000	4	108	60				2,312	10	2,322
Jonas Ridge	1-3		11	76	90				922	152	1,074
Minneapolis	2-4	200	4	123	80	31			1,394	299	1,693
Mt. Pleasant	2-4	80		75	100	83			1,713	210	1,923
Newland	All	104		230	80		20	20	6,181	606	6,787
Oak Grove	1-3	190		90	85				569	31	600
Pineola	2-4	361		79	52		28		1,405	127	1,532
Pleasant Hill	1-3	200	17	356	175	48		15	2,225	280	2,505
Pleasant Val.	1-3		1	151	69				235	10	245
Powder Mill	1-3			74	75				468	40	508
Roaring Creek	2			107	70				313	3	316
Stamey Town	1-3		5	50	67				493	20	513
Sugar Mtn.	2-4	35	1	43	55		50	18	1,133	34	1,167
Valley Haven	1-4	712	2	66	61				1,274	88	1,362
Whites M'l.	2-4	865	13	45	80	40	54		1,370	75	1,445
Yellow Mtn.	2-4	124	7	95	100				1,204	131	1,335
		$ 9,604	134	3,680	2,773	431	343	110	$ 40,966	$ 3,931	$ 44,897

BEULAH

Antioch	1-2-3-4	$	9	172	109	68		29	$ 2,815	$ 527	$ 3,342
Baynes	2-4	3,049	13	120	138	108		43	6,456	599	7,055
Berry's Grove	1-2-3-4	117		296	195	95		60	5,268	611	5,879
Bethany	2-4			37	23			7	491	316	807
Bethel Hill	1-2-3-4		3	232	132	56	65	68	2,815	1,838	4,653
Beulah	1-2-3-4	67	7	72	74	55		9	2,936	218	3,154
Blanch	2-4	1,482	6	135	56	37		45	2,461	172	2,633
Ca-Vel	All	5,952	8	294	181	82	99	73	12,053	1,110	13,163
Clement	1-2-3		12	227	211	123	67	131	3,800	1,141	4,941
Ephesus	1-2-3	67		165	41			13	1,091	179	1,270
Front Street	All	574	5	76	62	56		9	3,890	377	4,267
High View	1-2-3-4	50		88	87			31	2,930	125	3,055
Kerr's Chapel	1-3			119	54	25		21	1,644	557	2,201
Lamberth Hill	1-3			23	33				179	23	202
Lamberth M'l	All	414	9	264	170	94		83	5,290	933	6,223
Lea Bethel	All	124	8	137	147	141		41	4,610	897	5,507
Longhurst	All	3,015	11	391	331	147	119	130	14,735	1,983	16,718
Mill Creek	1-2-3-4	2,414	4	328	209	68	53	104	6,410	1,148	7,558
Milton	1-4	9	2	96	78	42		50	1,259	180	1,439
Montwood	All	25	17	160	114	65	81	25	4,860	224	5,084

BEULAH—Continued

Churches	Pastor and Postoffice	Sunday School Superintendent and Postoffice
Mt. Harmony	George E. Reynolds, Rt. 1, Rougemont	Hulon Welch, Timberlake
Old Lea Bethel	J. A. Dunnevant, Leasburg	Warren Wade, Rt. 1, Leasburg
Olive Branch	Joe B. Currin, Charles St., Roxboro	Jesse Mooney, Rt. 3, Roxboro
Providence (C)	Roy D. Keller, Providence	Allie McFarling, Providence
Providence (P)	Calvin S. Knight, Rt. 2, Roxboro	Arch J. Walker, N. Main St., Roxboro
Rock Grove	L. J. Morgan, Clarksville, Va.	B. B. Clayton, Rt. 1, Hurdle Mills
Roxboro Baptist	L. G. Elliott, Roxboro	R. B. Griffin, Box 721, Roxboro
Semora	L. J. Morgan, Clarksville, Va.	C. D. Allen, Semora
Shiloh	L. J. Morgan, Clarksville, Va.	F. W. Vernon, Blanch
Theresa	John Wesley, Roxboro	Jesse Clayton, Rt. 1, Woodsdale
Thompsonville	Walter W. Stanley, Rt. 1, Reidsville	Claybon Clark, Rt. 1, Reidsville
Trinity	Walter W. Stanley, Rt. 1, Reidsville	P. W. Tysinger, Rt. 1, Reidsville
Yanceyville	T. C. Williams, Jr., Yanceyville	* J. C. Watkins, Yanceyville
Calvary (Indian)		
Totals		

BLADEN

Abbottsburg	H. B. Bennett, Shallotte	Billy McKeithan, Abbottsburg
Beard's Chapel	Holland Hughes, Bladenboro	Gaddie Norris, Rt. 1, Garland
Bethel	T. H. Lambert, Dublin	Thomas Carroll, Dublin
Bladenboro, First	John H. McCrimmon, Bladenboro	J. J. Pittman, Bladenboro
Briar Branch	L. L. Barnes, Rt. 2, Elizabethtown	Willard Hardison, Rt. 2, Elizabethtown
Butters	Gaston Hester, Bladenboro	Ross Edwards, Rt. 1, Bladenboro
Calvary	R. A. Britt, Bladenboro	W. B. Warner, Rt. 1, Clarkton
Center Roads	A. T. Peacock, Chadbourn	J. L. Hester, Bladenboro
Clarkton	John A. Moore, Clarkton	E. W. Warner, Clarkton
Council		A. L. Grimsley, Rt. 1, Council
Cypress Creek	E. F. Knight, Harrells	Wilbert Davis, Rt. 1, Parkersburg
Dublin, First	Robert L. Edwards, Dublin	C. D. Brisson, Dublin
Elizabethtown	A. D. Frazier, Elizabethtown	D. A. Harris, Elizabethtown
Galeed		Hal Kelly, Boardman
Hickory Grove	Robert L. Edwards, Dublin	Julius Allen, Rt. 1, Bladenboro
Lagoon		R. H. Merrett, Lagoon
Lisbon	R. A. Britt, Bladenboro	Irvin Phillips, Council
Love Grove	Joe R. Burn, Tar Heel	R. A. Bedsole, Tar Heel
Nat Moore	N. B. Edge, Elizabethtown	Lee Roberson, Kelly
New Center	Gaston Hester, Bladenboro	Harold Hill, Bladenboro
Richardson	John A. Moore, Clarkton	Elery Singletary, Rt. 1, Bladenboro
Riverside		Bill Jernigan, Rt. 1, Garland
Sandy Grove	Gaston Hester, Bladenboro	T. E. Guyton, Bladenboro
Shady Grove	Mark Owens, 104½ E. Smith, Whiteville	Leston Thompson, Clarkton
Suggs Grove	D. M. Clemmons, Fayetteville	M. K. Edge, Rt. 5, Fayetteville
Tobermory	Z. G. Ray, Tar Heel	Oscar Terry, Rt. 2, St. Paul's
West Bladenboro	Gaston Hester, Bladenboro	Tally Kinlaw, Bladenboro
White's Creek	Mark Owens, 104½ E. Smith, Whiteville	B. H. Priest, Rt. 1, Clarkton
White Lake	Joe R. Burn, Tar Heel	Gaddie Smith, Rt., Elizabethtown
White Oak	J. S. Johnson, White Oak	E. M. Tatum, White Oak
Zion Hill		Hutchinson B. White, Rt. 1, Bladenboro
Mission Vacation Bible School: Pittman Road		
Totals		

BLUE RIDGE

Bethel		Lloyd Shell, Rt. 2, Marion
Bethlehem	G. W. Wilson, Box 175, Marion	James Ray, Rt. 1, Old Fort
Brookside	Dave Dawdle, Clinchfield Sta., Marion	* L. O. Lawing, Rt. 1, Marion
Calvary	Clyde R. Greene, Marion	Ranz Lavender, Rt. 3, Marion
Catawba Falls	Virgil Bradburn, Cross Mill, Marion	Billy Brown, Old Fort
Chapel Hill	A. H. Parham, Rt. 1, Marion	S. T. Bowman, Rt. 1, Marion

BEULAH—Continued

Churches	Services	Money Expended for New Buildings (Special Item)	Baptisms	Total Church Membership	Sunday School Enrollment	Vacation Bible School Enrollment	Training Union Enrollment	W. M. U. Enrollment	Total Local Church Exp. (Including Pastor's Salary)	Total Mission Expenditures	Grand Total Exp. (Add Last Two Totals)
Mt. Harmony	All	$ 596	18	309	133	157	41	29	$ 4,121	$ 892	$ 5,013
Old Lea Bethel	1-2-3-4	------	12	65	68	59	------	10	1,442	54	1,496
Olive Branch	1-2-3-4	2,371	24	354	173	86	------	83	4,305	300	4,605
Providence C.	All	------	7	415	359	101	56	76	5,007	2,337	7,344
Providence P.	All	------	3	422	288	108	67	87	5,270	1,041	6,311
Rock Grove	1-3	3,932	4	161	135	82	------	14	5,616	242	5,858
Roxboro B.	All	656	14	835	610	171	77	215	34,910	8,574	43,484
Semora	2-4	50	------	51	43	80	------	6	750	522	1,272
Shiloh	2-4	------	6	80	63	58	------	57	722	555	1,277
Theresa	All	852	8	230	252	112	82	19	4,834	166	5,000
Thomp'ville	1-2-3-4	------	2	110	175	78	------	18	3,233	723	3,956
Trinity	1-2-3-4	123	24	130	138	75	------	------	3,713	311	4,024
Yanceyville	All	218	10	322	237	100	------	108	9,148	2,173	11,321
Calvary Ind.	------	------	------	------	------	126	------	------	------	------	------
------	------	$ 26,157	246	6,916	5,119	2,625	807	1,695	$ 169,064	$ 31,048	$200,112

BLADEN

Abbottsburg	1-3	$ 2,160	5	95	146	94	15	20	$ 3,420	$ 290	$ 3,710
Beard's Ch.	2-4	396	------	90	152	------	------	------	1,483	247	1,730
Bethel	1-2-3-4	8,550	11	204	247	88	98	64	19,338	414	19,752
Bladenboro, F	All	------	5	369	331	134	92	191	15,610	9,079	24,689
Briar Branch	2	------	------	68	52	12	------	------	268	7	275
Butters	2-4	------	3	114	71	42	------	14	966	72	1,038
Calvary	2-4	346	4	63	55	------	25	16	1,014	226	1,240
Center Roads	2-4	------	5	283	194	105	62	41	6,755	529	7,284
Clarkton	1-2-3-4	4,810	6	292	266	74	60	128	8,811	1,674	10,485
Council	1-2-3-4	172	8	160	131	64	66	20	2,578	759	3,337
Cypress Creek	1-2-3-4	1,544	4	167	198	122	82	69	3,465	469	3,934
Dublin, First	1-2-3-4	------	------	186	241	77	77	68	7,383	1,133	8,516
Elizabethtown	All	2,845	12	573	521	218	131	276	19,568	4,550	24,118
Galeed	3-4	30	11	269	213	96	81	67	2,347	1,750	4,097
Hickory Gr.	1-2-3-4	------	6	222	171	84	94	60	2,623	2,312	4,935
Lagoon	2	288	------	25	26	------	20	5	508	77	585
Lisbon	1-2-3-4	703	2	166	167	67	78	87	2,731	183	2,914
Love Grove	1-2-3-4	4,168	13	230	228	114	120	57	7,929	1,525	9,454
Nat Moore	3	------	------	56	46	------	------	------	224	9	233
New Center	2-4	------	6	55	119	90	------	------	1,204	30	1,234
Richardson	1-3	227	------	89	59	43	------	19	1,050	175	1,225
Riverside	------	------	------	105	87	56	43	40	1,013	659	1,672
Sandy Grove	2-4	------	1	216	135	20	60	42	2,757	772	3,529
Shady Grove	1-2-3-4	1,780	11	190	170	93	69	56	3,123	271	3,394
Suggs Grove	2-4	3,460	------	140	117	100	------	15	6,494	140	6,634
Tobermory	2-4	------	------	84	87	57	25	28	477	181	658
West Bl'boro	1-2-3-4	------	5	157	138	71	83	16	2,086	476	2,562
White's Creek	1-2-3-4	------	11	133	120	77	92	31	1,376	454	1,830
White Lake	1-2-3-4	703	------	102	142	25	56	------	2,256	154	2,410
White Oak	1-2-3-4	------	1	213	102	------	25	35	2,711	712	3,423
Zion Hill	1-2-3-4	------	2	157	194	------	49	59	2,277	787	3,064
Mission Vac. B. School: Pittman Rd	------	------	------	------	------	13	------	------	------	------	------
------	------	$ 32,182	132	5,273	4,926	2,036	1,603	1,524	$ 133,845	$ 30,116	$163,961

BLUE RIDGE

Bethel	2	$------	2	145	170	77	38	------	$ 2,299	$ 239	$ 2,538
Bethlehem	4	1,273	1	157	122	43	53	22	3,257	196	3,453
Brookside	2	------	------	11	21	------	------	41	421	6	427
Calvary	2	700	1	57	101	58	46	------	2,640	191	2,831
Catawba Falls	2	564	5	36	45	19	------	------	817	68	885
Chapel Hill	4	------	9	287	277	121	98	85	6,591	789	7,380

BLUE RIDGE—Continued

Churches	Pastor and Postoffice	Sunday School Superintendent and Postoffice
Cherry Springs	F. D. Justice, E. Marion	Ira F. Knupp, Old Fort
Clear Creek	B. A. Bowers (Supply), Ridgecrest	Frank Edwards, Rt. 4, Marion
Dysartville	J. J. Guffey, Sr., Rt. 2, Rutherfordton	Bynum Bowen, Rt. 1, Nebo
Faith	John P. Crouch, Old Fort	Glen C. Pyatt, Stanley
Glenwood	M. F. Hall, Glenwood	Cecil Rayburn, Glenwood
Greenlee	W. E. Walker, Rt. 1, Old Fort	Hugh Sparks, Rt. 1, Old Fort
Hankins	Donald Wilson, Boiling Springs	Clarence Burnette, Rt. 3, Marion
Harmony Grove	Wellford Ramsey, Rt. 3, Morganton	J. G. Norton, Rt. 1, Nebo
Hefner Memorial	Clifford Cable, Rt. 2, Marion	W. R. Robertson, Rt. 3, Marion
Hicks Chapel	Kenneth Hicks, Robbinsville	Delmar Burnette, Rt. 3, Marion
Laurel Hill	L. B. Bishop, Rt. 2, Nebo	George Ellington, Rt. 1, Marion
Macedonia	Roscoe Huntley, Rutherfordton	Henry Sprouse, Rt. 1, Nebo
Marion:		
Clinchfield	Neils H. Larsen, Marion	Wilson Bradley, Marion
Cross Mill	B. B. Strickland, Rt. 2, Marion	Guy Hensley, Box 521, Marion
East Marion	H. W. Stough, E. Marion	Walter Hemphill, E. Marion
First	Woodrow Plynn, Marion	Leroy Silvers, Box 184, Marion
Garden Creek	C. C. Parker, Rt. 4, Marion	Millard Robinson, Jr., Rt. 4, Marion
West Court	Ray F. Long, Marion	Frank Ellis, 622 W. Court St., Marion
West Marion	Harvey W. Rumfelt, Box 283, Marion	Frank Pyatt, Rt. 2, Marion
Yancey Street	George Anderson, Rt. 2, Marion	Charles Willis, Box 106, Marion
Mt. Pleasant	Wayne Cable, Rt. 2, Marion	George Gardner, Rt. 1, Marion
Nebo	Clifford Cooper, Rt. 1, Nebo	E. K. Miller, Nebo
North Cove	Donald Wilson, Marion	R. W. Womick, Rt. 1, Marion
Old Fort	John G. Hicks, Old Fort	Vann Hughes, Old Fort
Peppers Creek	Sam Pyatt, Rt. 1, Nebo	Odas McKinney, N. Cove
Roland's Chapel	Charles Russell, Rt. 1, Marion	Robert Holland, Marion
Stone Mountain	Frank Hollifield, Rutherfordton	C. L. Ledbetter, Black Mountain
Sugar Hill	Harold Cable, Rt. 1, Asheville	Jesse Bright, Rt. 2, Marion
Sunny Grove	Robert Earley, Morganton	Ben Foster, Rt. 1, Nebo
Sunny Vale	Roy Webb, Rt. 3, Marion	Ed McFalls, Rt. 4, Marion
Turkey Cove	Donald Wilson, Boiling Springs	Edward Hollifield, Rt. 3, Marion
Vance Avenue	D. C. Hardin, Rt. 3, Rutherfordton	Walter Burleson, Box 771, Black Mountain
Vein Mountain	D. C. Hardin, Rt. 3, Rutherfordton	Arlie Davis, Rt. 2, Union Mills
Woodlawn	Paul Pittman, Spruce Pine	Gilbert Byrd, Rt. 2, Marion
Zion Hill	E. F. Sprinkle, Rt. 2, Marion	Paul Sprinkle, Rt. 2, Marion
Totals		

BRIER CREEK

Antioch	Noah Hayes, N. Wilkesboro	Coy Poteat, Rt. 3, N. Wilkesboro
Barker's Grove	Noah Hayes, N. Wilkesboro	Lloyd Queen, Rt. 1, Moravian Falls
Bethel	B. F. Peeler, Taylorsville	Robert Daye, Jonesville
Brier Creek	R. R. Crater, Ronda	C. A. Sparks, Roaring River
Cranberry	L. T. Younger, New Hope	Millard Mathis, Rt. 2, Roaring River
Dennyville	J. T. Redding, Ronda	James Younger, Ronda
Fair View	C. M. Call, Rt. 2, Statesville	Frank Holland, Rt. 2, Wilkesboro
Fairview, Statesville	R. R. Cook, Rt. 2, Statesville	O. F. Johnson, Rt. 5, Statesville
Fall Creek	E. P. Caudle, Rt. 1, Yadkinville	Burley J. Day, P.O. Box 263, Elkin
Fishing Creek Arbor	P. C. Parks, Cycle	L. G. Call, Rt. 2, Wilkesboro
Grassy Knob	G. D. White, Statesville	J. W. Rash, Union Grove
Ham's Grove	L. T. Younger, New Hope	James Hutchens, Rt. 6, Statesville
Hebron	G. D. White, Statesville	M. J. Gooden, Turnersburg
Holly Springs	G. D. White, Statesville	B. G. Tharpe, Houstonville
Hunting Creek	P. C. Parks, Cycle	Wayne Woodie, Wilkesboro
Lewis	W. N. Hayes, N. Wilkesboro	Ernest L. Johnson, Rt. 3, Wilkesboro
Liberty	J. W. Moore, Moravian Falls	J. C. Tedder, Moravian Falls
Mt. Pisgah	R. C. Lloyd, Rt. 5, Statesville	Kermit W. Souther, Box 166, Rt. 3, North Wilkesboro
Mt. Sinai	J. W. Moore, Gilreath	J. N. Hendren, Rt. 2, Wilkesboro
Mt. Vernon	G. D. White, Statesville	James Sloan, Olin
Mountain View	D. C. Thompson, New Hope	Paul Johnson, Rt. 1, Cycle
New Hope	T. M. Luffman, Jonesville	Walter Marlow, Moravian Falls
New Prospect	R. C. Lloyd, Rt. 5, Statesville	S. E. Sprinkle, Rt. 2, Statesville
Oak Grove	R. C. Lloyd, Rt. 5, Statesville	* Gaither Sprinkle, Hamptonville
Pleasant Grove	H. A. Byers, Ronda	Eugene Wells, Ronda

BLUE RIDGE—Continued

Churches	Services	Money Expended for New Buildings (Special Item)	Baptisms	Total Church Membership	Sunday School Enrollment	Vacation Bible School Enrollment	Training Union Enrollment	W. M. U. Enrollment	Total Local Church Exp. (Including Pastor's Salary)	Total Mission Expenditures	Grand Total Exp. (Add Last Two Totals)
Cherry Spgs.	4	$ 60	13	188	177	53	------	35	$ 2,109	$ 523	$ 2,632
Clear Creek	4	473	------	305	380	------	144	59	6,837	2,021	8,858
Dysartville	2	552	1	114	82	64	50	13	1,538	155	1,693
Faith	4	900	4	30	77	40	18	------	1,552	253	1,805
Glenwood	4	5,161	37	163	200	77	86	67	9,343	612	9,955
Greenlee	4	886	3	271	185	105	75	68	6,013	311	6,324
Hankins	1	438	5	54	70	37	------	14	1,650	44	1,694
Harmony Gr.	2	110	10	140	193	62	80	42	2,986	301	3,287
Hefner M'l	4	--------	------	28	55	22	------	------	1,396	14	1,410
Hicks Chapel	2	2,927	7	94	100	50	------	------	4,979	81	5,060
Laurel Hill	2	175	9	75	87	70	------	------	2,877	185	3,062
Macedonia	2	206	2	133	52	51	26	5	932	157	1,089
Marion:											
Clinchfield	4	10,144	17	471	321	135	78	42	17,551	2,492	20,043
Cross Mill	4	1,142	7	681	448	141	133	184	15,122	1,780	16,902
E. Marion	4	422	24	481	536	127	50	100	9,766	2,644	12,410
First	4	36,511	14	760	638	181	182	224	55,714	10,629	66,343
Garden Cr.	4	1,300	1	316	245	119	84	86	8,736	1,193	9,929
W. Court	4	6,580	12	277	245	------	118	79	11,182	420	11,602
W. Marion	4	--------	3	190	223	119	59	35	5,294	688	5,982
Yancey St.	4	1,193	19	134	149	------	------	------	4,138	111	4,249
Mt. Pleasant	1	--------	3	46	86	------	------	------	281	12	293
Nebo	2	750	4	226	191	123	92	33	4,359	429	4,788
N. Cove	2	--------	1	60	57	55	------	15	967	146	1,113
Old Fort	4	3,718	16	490	646	257	124	115	15,978	2,014	17,992
Peppers Creek	4	--------	------	51	51	20	------	------	247	5	252
Roland's Ch.	4	438	2	29	71	------	18	------	604	37	641
Stone Mtn.	2	--------	------	45	20	37	------	------	220	13	233
Sugar Hill	2	301	3	80	98	------	------	------	1,001	34	1,035
Sunny Grove	2	67	6	71	72	32	------	------	2,315	150	2,465
Sunny Vale	4	--------	------	69	36	------	------	------	125	--------	125
Turkey Cove	2	969	6	185	129	------	------	------	2,881	249	3,130
Vance Ave.	4	4,997	11	76	110	80	------	14	6,217	182	6,399
Vein Mtn.	1	614	1	41	65	67	------	10	1,917	230	2,147
Woodlawn	2	388	6	48	88	40	------	------	1,072	49	1,121
Zion Hill	2	--------	10	225	168	95	------	------	2,527	112	2,639
----------	----------	$ 83,959	275	7,340	7,087	2,577	1,652	1,388	$ 226,451	$ 29,765	$256,216

BRIER CREEK

Antioch	1	$ 1,007	------	210	111	------	------	------	$ 1,885	$ 51	$ 1,936
Barker's Gr.	2	--------	4	30	30	------	------	------	704	12	716
Bethel	2	--------	3	171	117	------	------	------	4,073	42	4,115
Brier Creek	2-4	3,000	4	84	80	------	------	------	3,203	21	3,224
Cranberry	2-4	--------	------	154	145	------	------	------	516	115	631
Dennyville	1-4	--------	10	215	100	------	------	------	529	5	534
Fair View	1	--------	------	25	34	------	------	------	169	--------	169
Fairview, St.	1-2-3-4	1,770	16	64	129	61	56	56	2,747	34	2,781
Fall Creek	1-3	--------	2	390	113	------	------	------	5,209	301	5,510
Fishing C. A.	4	--------	1	257	154	------	------	------	2,414	20	2,434
Grassy Knob	4	5,877	10	254	151	------	------	------	6,438	214	6,652
Ham's Grove	1-3	--------	3	164	83	------	------	------	429	8	437
Hebron	2-5	--------	19	468	327	------	------	------	1,581	1,394	2,975
Holly Spgs.	1-3	2,675	9	149	125	58	------	45	3,997	307	4,304
Hunting Cr.	1-3	547	2	152	126	------	------	------	1,032	51	1,083
Lewis	3	175	8	120	82	------	------	------	497	32	529
Liberty	4	--------	------	95	55	------	------	------	188	9	197
Mt. Pisgah	2	165	6	160	127	------	------	------	676	126	802
Mt. Sinai	2-4	--------	------	187	88	------	------	------	363	--------	363
Mt. Vernon	2-4	--------	6	209	109	------	------	------	989	745	1,734
Mtn. View	2-4	--------	2	168	75	------	------	------	360	--------	360
New Hope	2-4	--------	8	166	75	------	------	------	1,084	86	1,170
New Prospect	2-4	--------	6	316	165	------	------	------	913	346	1,259
Oak Grove	1-3	510	3	276	148	------	------	12	1,903	328	2,231
Pleasant Gr.	1-3	2,933	7	423	241	------	81	------	6,336	388	6,724

BRIER CREEK—Continued

Churches	Pastor and Postoffice	Sunday School Superintendent and Postoffice
Pleasant View	Caldwell Henderson, Houstonville	Johnie Swisher, Rt. 1, Mocksville
Rocky Hill	L. T. Younger, New Hope	Gill Shaver, Rt. 3, Statesville
Shady Grove	L. T. Younger, New Hope	M. D. Gregory, Cycle
Shiloh	M. F. Reavis, Yadkinville	Ray Madison, Hamptonville
Swan Creek	D. L. Temple, Jonesville	J. P. Adams, Jonesville
Sweet Home	J. A. Brackner, Rt. 1, Mocksville	H. V. Poteat, Rt. 1, Box 77, Union Grove
Union	Bill Byrd, Jonesville	Kermit Pardue, Cycle
Zion	G. D. White, Statesville	Coetta Trivette, Union Grove
Totals		

BRUNSWICK

Antioch	E. S. Lingle, Bolivia	Stacy Sellers, Bolivia
Bethel	B. H. Price, Southport	Johnnie Simmons, Southport
Beulah	L. L. Barnes, Elizabethtown	J. D. Meares, Shallotte
Bolivia	Richard McDuffie, Bolivia	H. Foster Mintz, Bolivia
Boone's Neck	Richard McDuffie, Bolivia	Bedford Ludlum, Supply
Chapel Hill	E. C. Reaves, Supply	Woodrow Russ, Shallotte
Cool Run	Jennis McLamb, Shallotte	W. C. Gore, Shallotte
Elah	Joe Stanley, Wilmington	J. R. Gainey, Leland
Farmer's Chapel	C. Odell Blanton, Supply	Paul Brown, Leland
Friendship	R. W. Strickland, Whiteville	Maddry S. Hughes, Ash
Goshen	Joe Stanley, Wilmington	H. O. Peterson, Sr., Leland
Gospel Center	Weston Varnam, Supply	Mrs. Geo. Swain, Supply
Jennie's Branch	Harold Gore, Shallotte	T. L. Ballard, Shallotte
Lebanon	F. E. Gore, Supply	I. S. Willetts, Winnabow
Leland	H. W. Crainshaw, Leland	Kirby Sullivan, Leland
Longwood		* J. I. Millikin, Longwood
Mill Creek		J. Daniel Johnson, Bolivia
Mt. Olive	B. H. Price, Southport	L. J. McKeithan, Bolivia
Mt. Pisgah	E. S. Reaves, Supply	Warren Sellers, Supply
New Life	B. H. Price, Southport	E. L. Vereen, Freeland
Oak Grove	Emery R. Hewett, Supply	George O. Lewis, Supply
Ocean View	T. F. Johnson, Bolivia	Charlie Benton, Shallotte
Prospect	F. E. Gore, Supply	V. H. Clemmons, Supply
Sabbath Home	Weston Varnam, Supply	N. C. Bellamy, Supply
Shallotte	Jennis McLamb, Shallotte	Rufus Sommersett, Shallotte
Soldier Bay	H. L. Register, Ash	Thurston Hughes, Ash
Southport	T. D. Tolar, Jr., Southport	H. A. Livingston, Southport
Supply	H. L. Register, Ash	V. E. Galloway, Supply
Towncreek	A. B. Cannon, 206 Live Oak Ave., Wilmington	Elbert Rogers, Leland
Totals		

BRUSHY MOUNTAIN

Beaver Creek	B. F. Peeler, Taylorsville	Lester Z. Walsh, Boomer
Big Ivy	Bine Church, Purlear	Otis Griffin, Rt. 1, Purlear
Boiling Springs	A. W. Eller, Rt. 1, Millers Creek	Turner Huffman, Rt. 1, Purlear
Cub Creek	Clate Brown, Rt. 2, Wilkesboro	Robert Pegram, Rt. 2, Wilkesboro
Davis Memorial	Albert Pruitt, N. Wilkesboro	Earl Fairchild, Rt. 2, N. Wilkesboro
Edgewood	Clyde Church, Rt. 1, Wilkesboro	M. M. Anderson, Sr., Wilkesboro
Elk	Walter Dula, Rt. 5, Lenoir	James Edminston, Ferguson
Fishing Creek	George Walters, Elkin	C. B. Mayberry, Rt 3, N. Wilkesboro
Gordon	Raymond Hendrix, Box 9, Boone	W. P. Carson, Rt. 4, N. Wilkesboro
Goshen	Clate Brown, Rt. 2, Wilkesboro	Clay Crisp, Rt. 1, Boomer
Harmony	M. L. Blevins, Hays	Will Bumgarner, Rt. 4, N. Wilkesboro
Lewis Fork	A. W. Eller, Rt. 1, Millers Creek	Vernon Dyer, Rt. 1, Purlear
Liberty Grove	D. W. Smith, Rt. 4, N. Wilkesboro	Tom Hutchinson, Rt. 4, N. Wilkesboro
Little Rock	A. W. Eller, Rt. 1, Millers Creek	Ray Parsons, Rt. 1, Boomer
Moravian Falls	Chas. J. Poole, Moravian Falls	Mrs. Gilbert Foster, Moravian Falls
Mt. Carmel	J. G. Cardwell, Rt. 4, N. Wilkesboro	Arnold Wilson, Rt. 2, Moravian Falls

BRIER CREEK—Continued

Churches	Services	Money Expended for New Buildings (Special Item)	Baptisms	Total Church Membership	Sunday School Enrollment	Vacation Bible School Enrollment	Training Union Enrollment	W. M. U. Enrollment	Total Local Church Exp. (Including Pastor's Salary)	Total Mission Expenditures	Grand Total Exp. (Add Last Two Totals)
Pleasant V.	2-4	$	1	*157	96				$ 742	$ 139	$ 881
Rocky Hill	2-4	766	7	311	116				1,621	38	1,659
Shady Grove	1-3	69	10	307	159				1,007	117	1,124
Shiloh	1	311	12	229	150		88	24	1,698	545	2,243
Swan Creek	1-3	10,917	22	500	450			14	15,255	618	15,873
Sweet Home	2-4	1,400	4	171	91				2,366	190	2,556
Union	2	800		259	209	74		36	3,189	460	3,649
Zion	4	3,834	13	253	160	126	60	20	6,170	1,268	7,438
		$ 36,756	198	7,074	4,421	319	285	207	$ 80,283	$ 8,010	$ 88,293

BRUNSWICK

Antioch	All	$ 1,564	18	289	144	86	110	77	$ 6,561	$ 767	$ 7,328
Bethel	1-2-3		1	111	73	27	40		1,632	226	1,858
Beulah	2-4		2	87	51	50			908	317	1,225
Bolivia	All	1,167	14	101	107	48	79	53	2,445	481	2,926
Boone's Neck	1-2	445		36	50	54	44		982	101	1,083
Chapel Hill	2	623		122	110	69	64	33	1,621	218	1,839
Cool Run	2-3	750		65	79	88			1,417	296	1,713
Elah	1-2-3-4	378	4	100	162	80	38	18	3,352	624	3,976
Farmer's Ch.	1-3	261		133	99	43			862	262	1,124
Friendship	1-2-3		5	156	85	52		38	1,847	282	2,129
Goshen	1-2-3-4			69	65	46		20	1,806	412	2,218
Gospel Center	1-2	21		14	56	62			630	190	820
Jennie's Br.	2-4		5	120	175	71		21	1,129	346	1,475
Lebanon	1-2-3-4		3	120	95	52	75	42	1,548	881	2,429
Leland	All	930	12	140	176	97	73	65	5,258	183	5,441
Longwood			*2	*78	*59				*820		820
Mill Creek	All	3,410	10	262	217	85	82	75	5,684	574	6,258
Mt. Olive	1-2		1	72	51	27		29	617	226	843
Mt. Pisgah	1-2-3-4	2,678	15	183	199	68	69		6,675	1,597	8,272
New Life	2-4	222		125	63	52	52		837	197	1,034
Oak Grove	2-4	20		163	70	42			389	10	399
Ocean View	1-3			39	40				318	7	325
Prospect	2-4			63	41				445	394	839
Sabbath H.	1-3		5	118	173	91			1,179	345	1,524
Shallotte	1-2-3-4		1	95	*116	49			1,584	215	1,799
Soldier Bay	1-2-4	1,269	3	200	173	110	75		3,250	140	3,390
Southport	All	800	6	266	244	96	43	136	10,712	1,743	12,455
Supply	1-2-3-4	347		62	61	30	37	20	1,703	10	1,713
Towncreek	1-3		16	125	140	56	53	44	1,082	283	1,365
		$ 14,885	123	3,514	3,174	1,631	934	671	$ 67,293	$ 11,327	$ 78,620

BRUSHY MOUNTAIN

Beaver Creek	1-3		3	145	80	39			$ 1,089	$ 140	$ 1,229
Big Ivy	1-2		7	70	35	31			162	14	176
Boiling Spgs.	1-3		2	126	80	46			648	104	752
Cub Creek	2-4	24	3	152	155	62	48		2,320	408	2,728
Davis Mem'l	2-4		6	101	86	43			422	134	556
Edgewood	1-3		7	161	79	60	27		907	151	1,058
Elk	1-3	59	13	117	49				700	208	908
Fishing Creek	2-4	2,270	7	342	356	236		109	5,009	650	5,659
Gordon	2-4		7	223	116				1,681	141	1,822
Goshen	1-3	6,082	4	132	89				8,064	10	8,074
Harmony	1-3	252		106	95				1,171	94	1,265
Lewis Fork	1-3	5,497	1	450	150	82	57		7,284	138	7,422
Liberty Gr.	1-3		4	216	145	112		21	1,431	310	1,741
Little Rock	2-4	5,000		218	175	102	91		7,104	247	7,351
Moravian F.	2-4	280	1	167	118	103			2,151	455	2,606
Mt. Carmel	1-3		14	87	125				260	34	294

BRUSHY MOUNTAIN—Continued

Churches	Pastor and Postoffice	Sunday School Superintendent and Postoffice
Mt. Pleasant	W. H. Caldwell, Rt. 4, N. Wilkesboro	Curtis Greene, Rt. 1, Purlear
Mt. Zion	Ramond Hendrix, Box 9, Boone	W. O. Barnett, Ferguson
New Hope	Glenn Huffman, Rt. 4, N. Wilkesboro	Wayne Vannoy, Rt. 1, Purlear
North Wilkesboro:		
First		D. C. Elledge, Hinshaw St., N. Wilkesboro
Second	Richard Byrd, N. Wilkesboro	Rosco Porter, N. Wilkesboro
Hinshaw St.	Cleat Simmons, Jonesville	Julius Brock, N. Wilkesboro
Oak Grove	J. Q. Yates, Rt. 1, Millers Creek	Auborn Parson, Millers Creek
Oakwoods	Mack McCurdy, Rt. 1, Hiddenite	Frank Walker, 502 F. St., N. Wilkesboro
Pilgrim	J. Roby McNeill, Purlear	Earl Adams, Rt. 1, Wilkesboro
Pleasant Grove	Albert Pruitt, N. Wilkesboro	J. L. Parsons, Rt. 1, Wilkesboro
Pleasant Home	W. H. Caldwell, Rt. 4, N. Wilkesboro	Ralph Shoemaker, Millers Creek
Purlear	J. Glenn Huffman, Rt. 4, N. Wilkesboro	D. C. Whittington, Purlear
Roaring River		M. M. Mathis, Roaring River
Shady Grove		Mrs. Willard Eller, Rt. 1, Wilkesboro
Sharon Walker	Fred A. Blevins, Rt. 1, Wilkesboro	T. R. Barlow, Rt. 1, Boomer
Stony Hill	Clyde Church, Rt. 1, Millers Creek	G. S. McNeill, Rt. 1, Purlear
Walnut Grove	Charles J. Poole, Moravian Falls	Mack Brock, N. Wilkesboro
Welcome Home	Harvey White, Rt. 1, N. Wilkesboro	Chalmer Dyer, Rt. 4, N. Wilkesboro
Wilkesboro	Robert L. Franklin, Wilkesboro	J. E. Switzer, Wilkesboro
Zion Hill	E. V. Bumgarner, Taylorsville	W. J. Earp, Boomer
Mission Sunday School:		
N. Wilkesboro, F.		
Totals		

BUNCOMBE

Antioch	Rex Collins, 201 Jonestown Rd., Asheville	Fred Jarvis, Weaverville
Asheville:		
Biltmore	H. B. Fisher, 227 Summit St., Biltmore	Ralph Koontz, Hendersonville Rd., Biltmore
Calvary	J. Lester Lane, 34 Pinnelas Ave., Asheville	H. Palmer Park, 116 Acton Circle, Asheville
Craven Street	A. P. Sprinkle, Rt. 4, Asheville	F. L. Gilreath, 172 Deaver St., Asheville
Cumberland Ave.	Mack Burgin, 80 W. Chestnut St., Asheville	R. E. Harkins, 138 Cumberland Ave., Asheville
First	W. Perry Crouch, 333 Charlotte St., Asheville	Burgin Pennell, 2 Windsor Rd., Asheville
French Broad Ave.	W. B. Archer, 306 S. French Brd., Ave., Asheville	R. L. Nichols, 372 S. French Brd. Ave., Asheville
Grace	C. D. Bessinger, 145 Vermont Ave., Asheville	C. E. Ingle, 28 Balsam Ave., Asheville
Merrimon Avenue	G. C. Cox, 285 Merrimon Ave., Asheville	F. W. Smith, 95 Linden Ave., Asheville
Patten Avenue	Robert E. Campbell, Box 2176, Asheville	A. W. Crompton, Rt. 4, Box 67, Asheville
Pine Grove	James Allen, 2½ Westwood Pl., Asheville	Garland Lance, 41 Stewart St., Asheville
Sand Hill	W. J. Bryson, Rt. 1, Candler	Sam Dean, Candler
West Asheville	Nane Starnes, 40 Blue Ridge, Asheville	C. R. Browning, 899 Haywood Rd., Asheville
Bald Mountain	Frank Hollifield, Rt. 3, Rutherfordton	W. P. Searcy, Bat Cave
Beaverdam	W. G. Russell, Box 8126, Asheville	C. H. Dean, Rt. 1, Asheville
Bee Tree	C. M. Cameron, 65 Liberty St., Biltmore	* Lyon Howie, Rt. 1, Swannanoa
Bent Creek	Wayne Peek, Rt. 3, Asheville	James Gambrell, Rt. 3, Box 542, Asheville
Berea	A. D. Smith, Rt. 1, Swannanoa	L. P. Huskey, Rt. 2, Asheville
Bethel	A. E. Edney, Flat Rock	T. R. Gibson, Rt. 4, Asheville
Big Ivy	J. N. Shuford, Barnardsville	E. W. Cannon, Box 44, Barnardsville
Bingham Heights	W. D. Ruth, 2 Westwood Pl., Asheville	C. F. Candler, 306 Westwood Pl., Asheville
Black Mountain, F.	W. A. Huneycutt, Black Mountain	L. R. Thomas, Black Mountain
Brown's Chapel	G. L. Bradley, Rt. 1, Weaverville	Stokes Bradley, Rt. 1, Weaverville
Buckeye	J. H. Black, 19 Woodfin Pl., Asheville	Marion McElrath, Black Mountain
Buena Vista	Walter Zvoda, 61 Rock Hill Rd., Biltmore	B. W. Lanning, 111 Lean-Hurst Rd., Biltmore
Chapel Hill	Odell Barnwell, Rt. 1, Fletcher	Andrew W. Hare, Rt. 1, Skyland
Chestnut Grove		T. L. Buckner, Barnardsville
Chunn's Cove	A. J. Buckner, 5 Mineral Springs Rd., Asheville	W. E. Daves, Rt. 2, Asheville
Cole's Cove	H. E. Metcalf, Rt. 1, Box 593, Asheville	Linnie Robinson, Rt. 1, Stocksville
Corinth	Joe Williams, Rt. 2, Canton	Grover Hawkins, Rt. 4, Asheville
Deaver View	C. A. Rhyne, Rt. 3, Asheville	J. C. Rice, Rt. 4, Box 414, Asheville
Edgewood	W. M. Hensley, Rt. 2, Candler	Ruel J. Nichols, Rt. 2, Candler

BRUSHY MOUNTAIN—Continued

Churches	Services	Money Expended for New Buildings (Special Item)	Baptisms	Total Church Membership	Sunday School Enrollment	Vacation Bible School Enrollment	Training Union Enrollment	W. M. U. Enrollment	Total Local Church Exp. (Including Pastor's Salary)	Total Mission Expenditures	Grand Total Exp. (Add Last Two Totals)
Mt. Pleasant	2-4	$-------	------	333	160	85	------	43	$ 3,450	$ 245	$ 3,695
Mt. Zion	4	--------	7	150	69	------	------	------	770	94	864
New Hope	2-4	--------	5	207	213	76	57	9	2,213	369	2,582
N Wilkesboro:											
First	All	6,723	35	829	972	184	182	228	45,634	8,212	53,846
Second	2-4	256	1	194	110	58	------	18	569	188	757
Hinshaw St.	All	1,885	3	374	235	193	110	56	7,924	293	8,217
Oak Grove	3	--------	------	35	50	24	------	------	147	116	263
Oakwoods	2-4	--------	17	224	156	------	------	39	1,435	100	1,535
Pilgrim	----------	243	------	137	112	------	------	------	1,346	37	1,383
Pleasant Gr.	1	110	7	180	118	------	------	------	795	110	905
Pleasant H.	1-3	330	9	313	273	72	75	20	6,296	725	7,021
Purlear	1-3	555	8	146	138	78	59	------	2,316	143	2,459
Roaring River	2	108	------	99	114	83	------	14	1,624	290	1,914
Shady Grove	2	--------	------	50	59	14	------	------	400	33	433
Sharon-Wal.	2-4	--------	17	68	100	------	------	------	490	12	502
Stony Hill	2-4	--------	------	135	90	------	------	------	493	42	535
Walnut Grove	1-3	750	------	362	160	------	67	------	2,787	520	3,307
Welcome H.	1-3	--------	20	224	247	116	------	37	3,720	456	4,176
Wilkesboro	All	--------	21	385	336	140	94	99	7,672	3,133	10,805
Zion Hill	2-4	--------	11	249	200	129	------	------	2,379	700	3,079
Mission Sun. School: N. Wilkesboro, F.	----------	--------	------	------	------	------	------	------	----------	------	------
----------	----------	$ 30,424	240	7,507	5,845	2,168	867	693	$ 132,863	$ 19,056	$151,919

BUNCOMBE

Antioch	All	$-------	11	149	78	36	30	------	$ 4,044	$ 223	$ 4,267
Asheville:											
Biltmore	All	500	11	460	326	124	97	91	8,893	1,310	10,203
Calvary	All	33,025	56	1,446	1,365	198	235	202	61,655	14,123	75,778
Craven St.	All	2,423	9	726	560	226	107	93	14,669	4,310	18,979
Cumb. Ave.	All	8	6	338	129	77	------	36	11,132	447	11,579
First	All	5,123	96	2,709	2,283	577	648	481	97,860	39,656	137,516
Fr. Br. Ave.	All	--------	10	272	151	85	53	54	4,995	621	5,616
Grace	All	1,304	20	502	599	135	252	174	30,303	8,118	38,421
Mer. Ave.	All	500	16	546	400	97	57	77	16,861	1,293	18,154
Patton Ave.	All	767	8	405	248	96	66	25	5,827	542	6,369
Pine Grove	All	449	17	162	154	162	87	65	2,978	299	3,277
Sand Hill	All	--------	4	62	65	------	------	------	1,890	19	1,909
W. As'ville	All	15,541	43	1,195	1,115	401	342	362	50,963	18,497	69,460
Bald Mtn.	1-3	--------	------	21	37	------	------	------	441	55	496
Beaverdam	All	12,899	11	338	351	140	152	120	23,849	2,450	26,299
Bee Tree	All	387	------	88	47	36	------	------	2,243	135	2,378
Bent Creek	All	250	21	372	115	------	------	15	6,428	250	6,678
Berea	All	--------	1	164	70	62	28	15	2,133	102	2,235
Bethel	All	--------	------	121	100	54	------	------	2,233	262	2,495
Big Ivy	All	406	8	220	140	53	29	------	3,382	435	3,817
Bingham Hts.	2-4	--------	1	130	62	85	16	------	1,387	73	1,460
Bl. Mtn., Fr.	All	2,237	19	596	515	183	166	134	21,591	5,011	26,602
Brown's Ch.	All	2,718	33	170	177	73	------	18	4,565	49	4,614
Buckeye	All	--------	2	93	162	120	52	20	3,825	349	4,174
Buena Vista	All	79	4	174	138	72	------	10	3,864	36	3,900
Chapel Hill	All	--------	------	47	67	------	------	------	480	15	495
Chestnut Gr.	All	58	------	91	47	57	------	------	459	12	471
Chunn's Cove	All	4,506	10	309	184	97	39	56	10,467	677	11,144
Cole's Cove	All	--------	11	41	53	29	------	------	305	4	309
Corinth	1-3	--------	4	128	80	------	------	------	682	212	894
Deaver View	All	7,993	14	248	178	167	115	45	11,287	529	11,816
Edgewood	All	1,119	24	328	264	121	------	35	8,544	605	9,149

BUNCOMBE—Continued

Churches	Pastor and Postoffice	Sunday School Superintendent and Postoffice
Elk Mountain	Clyde H. Parham, 210 Elk Mtn. Rd., Asheville	Harry DeWeese, 15 Martel Village, Asheville
Emma	Adrian Vaughn, 37 Sand Hill Rd., Asheville	
Emma's Grove	Gilbert Hendrix, Fletcher	John Tate, Rt. 1, Fletcher
Enka	Z. W. Rotan, Box 202, Enka	Boyd Dyer, 879 Sand Hill Rd., Asheville
Fairview	Paul Lovingood, Fairview	Boyce R. Moore, Fairview
Flat Creek	J. H. Lackey, Box 226, Stocksville	Clifford Keith, Weaverville
Gashe's Creek	H. E. Benfield, Rt. 2, Asheville	Dal Dotson, Rt. 2, Asheville
Glady	Charles Sprinkle, Rt. 2, Candler	S. A. Baldwin, Rt. 1, Candler
Grassy Branch	James Kisselburg, Rt. 2, Candler	C. L. Wolf, P.O. Box, Oteen
Grove Stone	James Frizsell, Rt. 1, Black Mountain	Harley Rice, Rt. 1, Black Mountain
Hominy	M. D. Smith, Box 111, Candler	Kettron C. Smathers, Rt. 3, Candler
Jupiter	W. T. Cockman, Rt. 1, Weaverville	Fulton Pickens, Rt. 1, Weaverville
Kerlee	Vernon Hensley, 116 Fairway Dr., Asheville	Gay Harris, Black Mountain
Liberty	Frank B. Hopkins, Rt. 2, Candler	Wilburn Parham, Rt. 3, Candler
Long Shoals	F. L. Gribble, Box 42, Enka	Coy R. Mehaffey, Rt. 1, Arden
Long's Chapel	Roy DuVall, Rt. 4, Asheville	C. H. Sams, 376 Herron Cove Rd., Weaverville
Macedonia	S. H. Roberts, Rt. 1, Alexander	Donald Ratcliff, Rt. 1, Alexander
† Maple Ridge	Garrett Propest, Rt. 2, Candler	Guy Caldwell, Candler
Midway	B. W. Powell, 437 Haywood St., Asheville	Vige Wise, 12 Wood St., Biltmore
Morgan Hill	Homer Tomberlin, Rt. 1, Stocksville	Charles Morgan, Rt. 1, Stocksville
Mountain View	Eugene Byrd, Black Mountain	C. A. Miller, Rt. 1, Black Mountain
Mt. Carmel	Roy R. McCulloch, Rt. 4, Asheville	E. W. Roberson, Rt. 4, Asheville
Mt. Olive	E. R. Bartlett, Box 7042, Asheville	Albert Jones, Rt. 2, Asheville
Mt. Pisgah	I. A. Rhinehart, Rt. 1, Candler	Floyd Crowder, Rt. 1, Candler
New Bridge	W. B. Sprinkle, 101 Elk Mtn. Rd., Asheville	Coy F. Rice, 34 Arlington St., Asheville
New Found	J. L. Wolfe, Box 12, Leicester	C. D. Duckett, Rt. 4, Asheville
New Liberty	E. B. Shoff, 5 Sareva Pl., Asheville	Irl Johnson, Rt. 1, Asheville
New Morgan Hill	M. L. Kirstein, 32 Sayles Rd., Biltmore	William West, Box 194, Enka
New Salem	D. K. Brevard, Fletcher	Ed Jenkins, 1636 Hendersonville Rd., Asheville
North Black Mtn.	John Middleton, Fletcher	Vernon Burleson, Barnardsville
Oak Grove	Woodrow L. Maxwell, 210 Yon Hill Rd., Hendersonville	Lincoln Lance, Rt. 1, Fletcher
Oakley	Grady H. Hamby, 2 Woodlawn, Biltmore	V. A. Cogburn, Box 5120, Biltmore
Oteen	Wallace Bierer, Box 9207, Oteen	Robert S. Clayton, Box 9062, Asheville
Paint Fork		Melzer Weatherford, Box 2501, Asheville
Pine Burr Park	W. A. Kuykendall, Weaverville	Mrs. Sue Council, Stocksville
Pleasant Hill	Alvin Ballard, Weaverville	N. P. McGee, Sr., 87 Elkwood Rd., Asheville
Pole Creek	W. T. Connor, 205 Montana, Asheville	Carrol McElrath, Rt. 3, Candler
Reed Memorial	J. H. Smith, Rt. 2, Box 615A, Asheville	L. W. Franklin, 24 Ridgecrest Rd., Biltmore
Ridgecrest	C. M. Perry, Ridgecrest	Perry Morgan, Box 55, Ridgecrest
Ridgeway	Reid Lunsford, Rt. 3, Candler	O. H. Winchester, Rt. 3, Candler
Riverside	C. H. Henderson, Box 2053, Asheville	Roger Williams, Jr., 184 Elk Mtn. Road, Asheville
Spring Mountain	C. H. Holt, 24 Pisgah View Dr., Biltmore	Jim Jenkins, Rt. 1, Fairview
Starnes Cove	Joseph J. Reece, Rt. 2, Marshall	H. C. Foster, 24 Acton Circle, Asheville
Sulphur Springs Park	Robert Harris, Box 67, Asheville	Gene Burleson, Rt. 2, Asheville
Sunrise	W. C. Sawyer, Box 21, Asheville	I. N. Byrd, 109 Montana Ave., Asheville
Swannanoa, First	C. W. Smith, Swannanoa	Jack Hughes, Box 402, Swannanoa
Victory	O. L. McGinnis, Rt. 1, Box 434A, Asheville	J. B. Wright, Rt. 1, Box 482, Asheville
Weaverville	J. L. Mauney, Weaverville	Orlando Hawkins, Weaverville
White Rock	Warren Burleson, Rt. 1, Candler	W. C. Sams, Rt. 1, Candler
Wilkey	Larry Glenn, Box 742, Black Mountain	E. M. Kirstein, Star Rt., Black Mountain
Zion Hill	R. R. Mehaffey, Rt. 1, Leicester	T. J. Sampson, Rt. 1, Leicester
Mission Sunday School:		
Anderson Cove		Miss Sudie H. Fair, Box 43, Barnardsville
Beverly Hills	Ollie G. Matthews, 211 Governor's View Rd., Asheville	Ernest Walker, 14 Lynnstone Ct., Asheville
Orthopedic Home		Ralph Herron, 26 Wamboldt Ave., Asheville
Revell Memorial		
Totals		

Note: The figures given for Beverly Hills, Orthopedic Home, and Revell Memorial Missions are included in totals for Asheville First and Craven Street Churches.

BUNCOMBE—Continued

Churches	Services	Money Expended for New Buildings (Special Item)	Baptisms	Total Church Membership	Sunday School Enrollment	Vacation Bible School Enrollment	Training Union Enrollment	W. M. U. Enrollment	Total Local Church Exp. (Including Pastor's Salary)	Total Mission Expenditures	Grand Total Exp. (Add Last Two Totals)
Elk Mtn.	All	$	8	246	148	78			$ 4,180	$ 254	$ 4,434
Emma	All		1	26	24	51			53	4	57
Emma's Gr.	All	131		151	84	51	67		1,880	270	2,150
Enka	All	1,456	4	187	192	72	75	81	8,212	2,019	10,231
Fairview	All	118	3	189	168	67	80	43	4,052	456	4,508
Flat Creek	All	1,268	9	272	165	125	48	34	7,566	928	8,494
Gashe's Creek	All	1,391	13	204	194	130	72	41	5,879	219	6,098
Glady	All		16	160	67	44	31	4	2,625	48	2,673
Grassy Br.	All	1,242	5	255	106	73	62	21	4,333	99	4,432
Grove Stone	All	506	41	150	121		68		2,266	253	2,519
Hominy	All	954	8	421	356	115	120	129	11,852	3,265	15,117
Jupiter	All		4	128	104	50	22	15	1,952	53	2,005
Kerlee	All		4	154	120			36	3,924	258	4,182
Liberty	All	1,194	12	193	230	120	110	98	7,956	961	8,917
Long Shoals	All	480	1	104	103	31	35	20	3,601	392	3,993
Long's Chapel	All	3,000	16	218	151				3,645	25	3,670
Macedonia	All	1,175		238	166	96	62	40	8,712	898	9,610
†Maple Ridge	All		8	66	61	62			1,686	70	1,756
Midway	All	1,144		63	70	32			1,303	23	1,326
Morgan Hill	All	2,355		194	158	66			4,289	47	4,336
Mtn. View	All	244	32	161	110	61		12	1,753	168	1,921
Mt. Carmel	All	1,852	7	256	178	97	84	90	8,005	2,003	10,008
Mt. Olive	All		1	175	50		40		1,552	25	1,577
Mt. Pisgah	All		8	68	63	57			2,860	171	3,031
New Bridge	All		5	245	259	109	87	70	9,194	2,253	11,447
New Found	All		1	366	203	110	50	15	7,482	372	7,854
New Liberty	All	458	1	41	73	51	38	12	1,448	60	1,508
New M. Hill	All	125	22	275	251	109	132	74	5,737	669	6,406
New Salem	All	1,151	16	165	114	75			3,172	145	3,317
N. Bl. Mtn.	All		4	92	70	47			3,780	50	3,830
Oak Grove	All	1,250	2	64	89	98	63		3,753	318	4,071
Oakley	All	2,500	37	512	450	141	132	98	10,710	1,004	11,714
Oteen	All	1,570	50	300	305	160	103	28	7,268	699	7,967
Paint Fork	All			25	43	14			179	89	268
Pine Burr Pk.	All	3,998	7	52	105	34		19	4,713	289	5,002
Pleasant Hill	All	498	8	123	149		62		3,021	623	3,644
Pole Creek	All	1,791	8	195	253	95	96	64	8,224	195	8,419
Reed Mem'l	All	4,152	19	445	419	208	101	111	10,845	2,901	13,746
Ridgecrest	All	1,304	1	224	219	53		66	9,875	3,310	13,185
Ridgeway	All	321	3	356	308	158	120	16	8,494	2,300	10,794
Riverside	All	250	16	445	241	128	105	99	7,386	2,568	9,954
Spring Mtn.	All	123		84	48	69			628	12	640
Starnes Cove	All		11	195	143	88	61	20	4,663	407	5,070
Sul. Spgs. Pk.	All			60	53	90			2,863	11	2,874
Sunrise	All		3	124	142	83		20	5,080	125	5,205
Swannanoa, F.	All		27	720	569	197	111	153	8,631	8,726	17,357
Victory	All	649		291	225	106	63	59	8,166	333	8,499
Weaverville	All	5,272	30	467	441	193	73	156	14,191	2,814	17,005
White Rock	All	4,400	10	266	169	103	72	49	10,660	1,090	11,750
Wilkey	All			25	24	10			49	28	77
Zion Hill	2–4	5,728	14	207	150		60	18	7,223	88	7,311
Mission Sun. School:											
Anderson C.	All	125	3	12	45	27			175	50	225
Beverly H.	All	4,519	17	84	140	106	60		7,347	50	7,397
Ortho. Ho.					50						
Revell Me'l	All		9	20	50		20		2,830		2,830
		$150,976	995	23,410	19,249	7,703	5,156	3,939	$ 702,158	$145,207	$847,365

BURNT SWAMP

Churches	Pastor and Postoffice	Sunday School Superintendent and Postoffice
Antioch	C. E. Locklear, Pembroke	Prentis Blanks, Rt. 1, St. Pauls
Bear Swamp	T. M. Swett, Rt. 1, Rowland	J. W. Wilkins, Rt. 3, Lumberton
Berea		Bennie R. Sampson, Pembroke
Bethel Hill	J. E. Hammond, Shannon	James H. Hammond, Rt. 3, Lumberton
Beulah	J. E. Hammond, Shannon	Clarence L. Locklear, Rt. 1, Rowland
Burnt Swamp	Roy Maynor, Pembroke	G. V. McNeil, Rt. 4, Lumberton
Cedar Grove		Sam Sanderson, Rt. 3, Fairmont
Deep Branch	T. M. Swett, Rt. 1, Rowland	Luther Dimery, Rt. 1, Pembroke
Dog Wood	L. B. Jacobs, Rt. 3, Fairmont	Grady Locklear, Rt. 5, Lumberton
Galilee	Joseph Oxendine, Lumberton	James Chavis, Rt. 2, Red Springs
Gray Pond	William Jones, Rowland	Mack Norton, Laurinburg
Harpers Ferry	L. W. Jacobs, Pembroke	Burleigh Lowry, Rt. 1, Rowland
Mt. Airy	L. W. Jacobs, Pembroke	J. L. Carter, Rt. 1, Pembroke
Mt. Elim	C. H. Maynor, Rt. 4, Lumberton	Togo Branch, Rt. 3, Red Springs
Mt. Moriah	C. E. Locklear, Pembroke	Cloyd Chavis, Rt. 1, Lumberton
Mt. Olive	T. M. Swett, Rt. 1, Rowland	Marshall Locklear, Rt. 3, Lumberton
New Bethel	Roy Maynor, Pembroke	T. E. Bell, Rt. 3, Clinton
New Point	L. B. Jacobs, Rt. 3, Fairmont	Kynis Morgan, Rt. 2, Lumberton
Oak Grove	Welton Lowry, Pembroke	Smiley Chavis, Rt. 3, Laurinburg
Pee Dee Chapel	William Jones, Rowland	Willie Locklear, Rt. 3, Dillon, S. C.
Pembroke First	Chesley Hammond, Rowland	A. A. Lockee, Pembroke
Piney Grove	Roy Maynor, Pembroke	Budd Hunt, Rt. 3, Fairmont
Pleasant View	C. H. Maynor, Rt. 4, Lumberton	Caraway Oxendine, Rt. 3, Fairmont
Reedy Branch	C. W. Maynor, Pembroke	C. S. Wariax, Rt. 1, Rowland
Smyrna	Rufus Burns, Rt. 4, Lumberton	Delton C. Morgan, Rt. 5, Lumberton
Ten Mile Center	Lindberg Martin, Pembroke	F. H. Epps, Rt. 3, Lumberton
Union	C. E. Locklear, Pembroke	B. P. Locklear, Rt. 1, Lumberton
Zion Hill	J. E. Hammond, Shannon	Harvey Wearns, Rt. 1, St. Pauls
New Hope		* Roscoe Jacobs, Rt. 1, Bolton
Totals		

CABARRUS

Coldwater	Farrell Shimpock, Monroe Hwy., Concord	Warren McCoy, 21 St. Mary St., Concord
Concord:		
Bethlehem	Nathan Helms, Rt. 12, White St., Concord	Joe M. Underwood, Rt. 9, Jackson Terrace, Concord
Bright Light	Johnnie Morton, Rt. 9, Concord	Thomas Martin, Rt. 4, Concord
Broadus Memorial	W. R. Kyser, 30 Pounds Ave., Concord	B. C. Anderson, Jackson Training School, Concord
Brookdale	J. D. Griffin, Rt. 8, Concord	T. T. Owings, 103 S. Rose Ave., Kannapolis
East Side	T. E. Jones, 108 St. George, Concord	Fred Pinion, 568 Hamilton St., Concord
First	Thurmon Stone, 4325 Union, Concord	George R. Clary, 295 Scenic Dr., Concord
Fisher St.	Keith Buckner, Concord	* H. E. Nash, Rt. 8, Concord
Immanuel	T. H. Biles, 241 W. Kingston Ave., Concord	A. L. Carter, Sr., 50 Jackson Tr., Concord
Kerr St.	A. E. Staley, 194 Academy St., Concord	Ira Mullis, 93 Victory St., Concord
McGill St.	John H. Knight, 342 Kerr St., Concord	Fred L. Trull, 344 Ann St., Concord
Parkwood	Hayden M. Cartner, 27 Willow Brook Dr., Concord	Eugene Baker, 110 School St., Rt. 8, Concord
Southside	H. A. Privette, Rt. 9, Short and Jackson St., Concord	Charles Cox, Jr., Rockwell Rd., Concord
West Concord	Wilson Payne, Rt. 9, White St., Concord	Hurley Cowwell, Rt. 9, 4 White St., Concord
White Park	R. J. Spry, Rt. 1, China Grove	Roy J. Christy, Rt. 3, Box 462, Concord
Wilmar Park	None Reported	Lloyd Furr, 711 Forest Rd., Concord
Young St.	R. F. Gardner, 205 Young St., Concord	James E. Furr, 212 Young St., Concord
Glovietta	G. C. Watson, 20 Willowbrook Dr., Concord	P. J. Austin, Rt. 1, Mt. Pleasant
Harrisburg	None Reported	Charlie Starnes, Rt. 1D, Charlotte
Howell's	George H. Cook, Rt. 1, Midland	James T. Hartsell, Rt. 1, Midland
Kannapolis:		
Blackwelder Park	W. C. Francis, Rt. 5, Box 775, Kannapolis	Joel Turner, P.O. Box 394, Landis
Calvary	Ernest Upchurch, P.O. Box 66, Kannapolis	D. L. Miller, 306 E. Cadillac Ave., Kannapolis
Centerview	Raymond C. Lanier, 708 Walter St., Kannapolis	Paul Owens, 310 Sharpe St., Kannapolis
Central	Thomas E. Dyar, 205 King Rd., Kannapolis	J. M. Honeycutt, E. 10th St., Kannapolis
First	Charles C. Coffey, 1300 S. Main St., Kannapolis	Leo Shull, 207 Laura Ave., Kannapolis

BURNT SWAMP

Churches	Services	Money Expended for New Buildings (Special Item)	Baptisms	Total Church Membership	Sunday School Enrollment	Vacation Bible School Enrollment	Training Union Enrollment	W. M. U. Enrollment	Total Local Church Exp. (Including Pastor's Salary)	Total Mission Expenditures	Grand Total Exp. (Add Last Two Totals)
Antioch	2-3	$	6	70	150	98			$ 982	$ 13	$ 995
Bear Swamp	1-3-5	1,511	10	214	232	160	46	80	3,692	416	4,108
Berea			28	158	230	120	97	59	6,903	600	7,503
Bethel Hill	1-3	106	31	181	205	148		15	1,121	90	1,211
Beulah	2-4		2	54	148	187		64	381	124	505
Burnt Swamp	1		3	30	72	90			841	37	878
Cedar Grove				100	111	109			886	264	1,150
Deep Branch	2-4		9	178	277	140	44	30	839	180	1,019
Dog Wood	1-3		3	40	147	187			424	23	447
Galilee	2-4			13	109	91			284	30	314
Gray Pond	1-3	600	1	57	110	56			868	43	911
Harpers Ferry	1-3	553	2	390	542	136	56	40	5,009	754	5,763
Mt. Airy	2-4	250	8	217	326	154	114	132	7,197	358	7,555
Mt. Elim	1-3-4	30	8	189	200	89		9	454	198	652
Mt. Moriah	3		6	194	278	238	93	17	1,334	387	1,721
Mt. Olive	2-4			138	223	83	31		770	419	1,189
New Bethel	2-4			166	171	79		18	1,092	200	1,292
New Point	2-4		7	49	183	200	32		521	118	639
Oak Grove	All	99		65	140	87		79	981	220	1,201
Pee Dee Ch.	2-4		8		60	56			*135	6	141
Pembroke Fr.	All		4	106	130	92	68	20	1,905	335	2,240
Piney Grove	1-3	355	1	159	210	103			747	142	889
Pleasant View	2-4		20	140	439	234			3,579	93	3,672
Reedy Branch	1-3	7,567	18	169	369	248	77	17	8,580	233	8,819
Smyrna	4		2	57	148	147		77	366	273	638
Ten Mile C.	1-3		7	50	115	111			626	159	735
Union	4	275		60	153	145		12	902	55	957
Zion Hill	1-2-3	40	8	87	163	148			1,031	69	1,100
New Hope						96				5	5
		$ 11,386	192	3,331	5,641	3,832	658	669	$ 52,450	$ 5,844	$ 58,294

CABARRUS

Coldwater	All	$	6	235	217	99	57	50	$ 6,371	$ 329	$ 6,700
Concord:											
Bethlehem	All		3	186	169	105	78	42	7,049	41	7,090
Br. Light	All	1,355	33	114	180	86			7,712	268	7,980
Br. Mem'l	All		4	26	61	44	52	12	275	52	327
Brookdale	All	3,979	25	246	245	131	67		32,847	1,043	33,890
East Side	All		12	91	128	85	78		3,935	391	4,326
First	All		8	1,101	875	153	144	132	21,990	9,347	31,337
Fisher St.	All		10	56	64	60		8	125	53	178
Immanuel	All	321	7	95	115	66	44	22	5,190	1,302	6,492
Kerr St.	All	1,580	36	346	327	112	149	101	12,195	2,425	14,62
McGill St.	All	6,405	19	907	1,101	272	348	192	40,418	17,239	57,657
Parkwood	All	10,876	21	130	152	78		30	19,535	1,294	20,829
Southside	All	3,698	9	406	307	121	111	83	12,077	1,768	13,845
W. Concord	All	849	20	381	228	92	72	81	12,357	1,676	14,033
White Pk.	All	1,122	7	94	111	68	53	17	13,890	85	13,975
Wilmar Pk.	All	2,228	16	237	242	72	51	42	8,528	825	9,353
Young St.	All	1,952	7	284	345	131	95	19	12,727	1,676	14,403
Glovietta	All			32	71	21		7	468	44	512
Harrisburg	All		4	57	91				3,142	50	3,192
Howell's	All		9	177	131	86	55	12	4,644	722	5,366
Kannapolis:											
Bl. Park	All		11	252	211	110	92	41	10,844	1,327	12,171
Calvary	All	846	19	405	324	112	137	134	13,135	3,426	16,561
Centerview	All	989	27	864	750	202	187	202	23,752	9,192	32,944
Central	All	3,250	17	160	186		91		12,510	350	12,860
First	All		22	1,700	1,198	272	237	282	40,921	16,567	57,488

CABARRUS—Continued

Churches	Pastor and Postoffice	Sunday School Superintendent and Postoffice
Franklin Heights	William H. Poole, 105 S. Wright St., Kannapolis	L. R. Spry, 6113 Patterson Ave., Kannapolis
Jackson Park	J. W. Parham, 806 Mable Ave., Kannapolis	J. V. Corn, 114 Brantly Rd., Kannapolis
Lakewood	D. C. Watkins, Rt. 5, Box 981, Kannapolis	J. B. Donahue, 98 W. Second St., Kannapolis
Memorial	Boyd P. Milburn, P.O. Box 26, Kannapolis	A. L. Martin, 302 Peachtree St., Kannapolis
North Kannapolis	Virgil M. Hailey, 310 Locust St., Kannapolis	F. T. Bowman, Rt. 5, Box 782, Kannapolis
Royal Oaks	V. L. Mabry, Rt. 1, Box 85, Kannapolis	Watt Moore, Rt. 2, Box 89, Kannapolis
Rodgers Park	J. C. Honeycutt, Rt. 1, Box 137, Kannapolis	Charlie R. Harrington, 105 E. 1st St., Kannapolis
Shady Brook	W. T. Hendrix, Rt. 3, Kannapolis	Garnett Jones, Rt. 2, Box 200, Kannapolis
Skyland	Odell Funderburk, Rt. 2, Box 440A, Kannapolis	W. B. Jenkins, 407 Lawra Ave., Kannapolis
West Point	A. K. Cheek, P.O. Box 396, Kannapolis	L. H. Argo, 94 W. 2nd. St., Kannapolis
White Hill	R. C. Cline, Rt. 4, Box 296, Kannapolis	Edward Fowler, Rt. 4, Box 290, Kannapolis
Miami	J. C. Mangum, 603 Oak St., Kannapolis	Connie Stegall, Rt. 1, Mt. Pleasant
Midland	A. B. Crauford, Midland	Dwight Hartsell, Rt. 1, Stanfield
Mt. Pleasant	Elmer D. Piper, Mt. Pleasant	Paul F. Hill, Rt. 3, Concord
Oak Ridge	W. H. Perry, Rt. 1, Concord	Luther T. Williams, Rt. 9, Concord
Pine Grove	R. B. Lisk, Rt. 2, Stanfield	Robert Easley, Rt. 1, Box 239, Concord
Pitts	Bob McGalliard, Rt. 1, Harrisburg	Johnny Penninger, Rt. 1, Harrisburg
Poplar Grove	H. M. Smith, Rt. 12, Concord	G. M. Byrd, Rt. 12, Box 146, Concord
Sharon	Frank E. Miller, 909 Woodland Ave., Concord	Charles Littles, Jr., Rt. 2, Concord
Stowe's Chapel	Ray Blackwelder, 150 E. Corban St., Concord	S. B. Pender, Rt. 8, Charlotte
Mission Vacation Bible School:		
Totals		

CALDWELL

† Baton	Niles E. Compton, Rt. 2, Granite Falls	Mrs. Ed Honeycutt, Rt. 2, Granite Falls
Bethany	Albert Tester, Blowing Rock	Jack Chandler, Rt. 8, Lenoir
Blair's Fork	L. R. Davis, Rt. 6, Lenoir	J. A. Suddreth, Rt. 5, Lenoir
Buffalo Cove	Will Cook, Boone	Granville Robbins, Yadkin Valley
Cedar Rock	W. A. Eichelberger, Wilkesboro	C. F. Armes, Rt. 1, Lenoir
Center Grove	Paul Morrow, Rt. 1, Hudson	Melvin Lail, Rt. 1, Hudson
Clark's Chapel	L. E. Snipes, Rt. 3, Lenoir	Shea Puett, Rt. 3, Lenoir
Conways Chapel	C. R. Mafela, Rt. 7, Lenoir	R. A. Annas, Rt. 3, Morganton
Dudley Shoals	J. Lewis Price, Rt. 1, Granite Falls	O. L. Smith, Rt. 1, Granite Falls
Edgemont	Robert Laws, Rt. 2, Lenoir	William P. Vines, Mortimer
Fleming Chapel	J. S. Silvers, Rt. 6, Lenoir	Frye Greene, Rt. 6, Lenoir
Globe	H. R. Harris, 211 Prospect St., Lenoir	Robert E. Coffey, Globe
Grandview Park	D. L. Bumgardner, Rt. 6, Lenoir	Charles E. Melton, Rt. 6, Lenoir
Grandin	Bernard Tuttle, Rt. 1, Lenoir	Ernest Hayes, Rt. 1, Lenoir
Granite Falls:		
Clover	T. A. Sheppard, Box 4815, Granite Falls	H. H. McManus, Rt. 2, Granite Falls
Concord	Ernest W. Moore, Granite Falls	George W. Hollar, Granite Falls
First	C. R. Hinton, Granite Falls	Bane M. Smith, Granite Falls
Green Rock	L. B. Beane, Mortimer	Roy L. Woodring, Ferguson
Green Valley	L. B. Beane, Mortimer	James T. Philyaw, Collettsville
Harris Chapel	Tommy Swinson, Rt. 1, Hudson	J. C. Seeddreth, Rt. 1, Hudson
Hartland	Paul N. Wilson, Rt. 3, Morganton	Oscar McCall, Rt. 6, Lenoir
Hibriten	Calvin Helton, Rt. 2, Lenoir	C. D. Brackett, Rt. 2, Lenoir
High View	L. H. Black, Box 262, Lenoir	A. H. Hill, Rt. 1, Hudson
John's River	Albert Tester, Blowing Rock	
Joyceton	Francis L. Prestwood, Rt. 1, Lenoir	Rodney Setzer, Rt. 1, Lenoir
Kings Creek	J. Earl Pearson, Kings Creek	Clyde Coffey, Kings Creek
Lenoir:		
Calvary	J. E. Crump, Hudson	Cecil Lindsay, Lenoir
College Ave.	T. L. Cashwell, Jr., Lenoir	B. B. Byers, Rt. 6, Lenoir
Lenoir First	M. O. Owens, Jr., Lenoir	Charles W. Johnson, Jr., Lenoir
Temple Missionary	Carl J. Mull, Rt. 3, Morganton	James E. Summerlin, Rt. 5, Lenoir
Lower Creek	W. Walter Jones, Rt. 2, Lenoir	G. G. Steele, Rt. 1, Lenoir
West Lenoir	C. R. McFelea, Rt. 7, Lenoir	Fedel Whettington, Lenoir
Long Ford	L. A. Miller, Rt. 5, Lenoir	Grady A. Sumpter, N. Main St., Lenoir

CABARRUS—Continued

Churches	Services	Money Expended for New Buildings (Special Item)	Baptisms	Total Church Membership	Sunday School Enrollment	Vacation Bible School Enrollment	Training Union Enrollment	W. M. U. Enrollment	Total Local Church Exp. (Including Pastor's Salary)	Total Mission Expenditures	Grand Total Exp. (Add Last Two Totals)
Franklin H.	All	$ 8,339	11	282	355	159	118	95	$ 23,252	$ 2,917	$ 26,169
Jackson Pk.	All	735	14	158	228	153	88	77	10,654	1,422	12,076
Lakewood	All	------	13	304	363	117	77	63	13,999	4,821	18,820
Memorial	All	25	5	130	173	101	61	37	10,851	1,703	12,554
N. Kan.	All	1,502	30	635	655	------	203	71	26,372	5,963	32,335
Royal Oaks	All	347	11	225	261	226	64	30	8,803	2,955	11,758
Rodgers Pk.	All	1,184	9	54	65	53	------	------	2,736	163	2,899
Shady Br.	All	2,870	45	492	573	230	325	129	24,801	4,022	28,823
Skyland	All	3,648	5	126	145	116	------	33	6,311	608	6,919
W. Point	All	325	10	378	499	201	164	111	20,541	6,137	26,678
White Hill	All	700	2	108	158	90	90	41	8,839	596	9,435
Miami	All	------	12	106	100	63	------	------	2,892	264	3,156
Midland	2–4	2,681	10	199	140	68	56	19	5,495	236	5,731
Mt. Pleasant	All	6,336	33	375	268	140	107	7	20,319	238	20,557
Oak Ridge	All	1,632	10	207	*117	60	------	------	1,346	------	1,346
Pine Grove	All	365	10	120	120	------	------	------	2,977	44	3,021
Pitts	All	232	4	61	105	51	------	15	3,351	79	3,430
Poplar Grove	All	------	16	142	167	87	44	15	8,053	106	8,159
Sharon	All	------	39	244	224	64	116	42	9,817	672	10,489
Stowe's Ch.	All	------	------	123	153	------	------	------	4,295	112	4,407
Mission Vac. B. School:	------	------	------	------	------	34	------	------	------	------	------
------	------	$ 69,371	641	13,051	12,698	4,591	3,711	2,294	$ 542,341	$104,550	$646,891

CALDWELL

† Baton	All	$ 6,890	------	38	66	------	26	15	$ 8,321	$ 483	$ 8,804
Bethany	1–3	------	8	48	49	------	------	------	422	------	422
Blair's Fork	All	14,587	8	154	121	52	------	------	18,251	500	18,751
Buffalo Cove	------	10,430	------	98	74	50	------	------	13,061	48	13,109
Cedar Rock	------	------	2	41	52	28	------	------	725	109	834
Center Grove	All	850	10	146	278	107	68	37	6,516	528	7,044
Clark's Chapel	All	1,790	8	240	181	------	58	41	5,814	269	6,083
Conways Ch.	------	1,500	6	86	47	------	------	------	2,306	14	2,320
Dudley Shoals	All	2,851	2	310	216	------	85	29	9,314	834	10,148
Edgemont	1	------	------	33	48	------	------	------	572	32	604
Fleming Ch.	1–3	7,500	1	280	230	------	------	46	12,712	347	13,059
Globe	1–3	------	9	160	62	35	------	------	465	34	499
Grandview P.	1–3	40	6	155	171	------	------	68	3,291	349	3,640
Grandin	1–3	1,609	10	100	102	27	46	15	3,841	273	4,114
Granite Falls:											
Clover	All	2,657	6	221	244	116	124	100	9,551	1,047	10,598
Concord	All	342	24	511	541	197	191	132	15,772	4,768	20,540
First	All	15,583	17	539	543	------	89	99	33,635	3,859	37,494
Green Rock	2–4	------	1	60	47	------	------	------	286	15	301
Green Valley	1–3	------	4	58	75	34	------	------	471	61	532
Harris Chapel	All	------	37	336	375	143	158	19	12,654	470	13,124
Hartland	1–3	------	11	200	179	84	39	18	5,099	375	5,474
Hibriten	All	------	23	184	206	------	------	------	3,324	136	3,460
High View	All	------	------	93	79	49	------	------	1,428	101	1,529
John's River	All	------	6	118	42	17	------	------	427	11	438
Joyceton	2–4	90	5	64	78	------	------	------	2,695	108	2,803
Kings Creek	All	------	1	398	259	------	85	18	4,120	1,765	5,885
Lenoir:											
Calvary	All	134	21	395	270	127	------	------	10,462	565	11,027
Col. Ave.	All	13,816	30	1,387	1,116	244	369	184	52,517	12,398	64,915
First	All	2,115	17	947	932	185	202	200	45,668	21,368	67,036
Temple Mis.	All	------	7	64	75	------	24	------	21,111	57	21,168
Lower Cr.	All	------	17	592	518	146	104	241	11,163	11,257	22,420
West Lenoir	All	1,692	6	170	235	------	------	------	4,931	212	5,143
Long Ford	All	------	15	273	171	------	89	48	7,470	450	7,920

CALDWELL—Continued

Churches	Pastor and Postoffice	Sunday School Superintendent and Postoffice
Lovelady	Alvin Greene, Granite Falls	Walter Tummyre, Granite Falls
Maple Grove		Agnes Coffey, Mortimer
Miller Hill	D. L. Bumgardner, Rt. 6, Lenoir	Raylo Smith, Rt. 3, Lenoir
Mt. Zion	Paul Hester, Rt. 1, Lenoir	Floyd Annas, Granite Falls
Mulberry	Will Bolick, Rt. 3, Lenoir	Charlie Chandler, Rt. 8, Lenoir
Mountain Grove	LeRoy Thomas, Rt. 2, Granite Falls	A. Lee Pearson, Rt. 2, Granite Falls
Mountain View	Ora Walker, Rt. 4, Lenoir	Douglas T. Clark, Rt. 4, Lenoir
Mulvale	Paul Jarvis, Rt. 4, Lenoir	Jasper Moore, Rt. 4, Lenoir
Nelson's Chapel	Gwyn Sullivan, Boiling Springs	Joe Dobbins, Rt. 8, Lenoir
New Hope	Gwyn Sullivan, Boiling Springs	George Crotts, Rt. 1, Lenoir
Oak Grove	Thomas B. Flowe, Granite Falls	Wayne Metchem, Granite Falls
Piney Grove	Bernard Tuttle, Rt. 5, Lenoir	G. W. Sullivan, Rt. 5, Lenoir
Pleasant Hill	N. R. Black, Rt. 3, Lenoir	Thomas Land, Rt. 3, Lenoir
Pisgah	Bennie McDonald, Lenoir	* Ambrose Bryant, Rt. 7, Lenoir
Poovey's Chapel	H. R. Harris, Lenoir	Marvin Saunders, Hudson
Poovey's Grove	John E. Carter, Rt. 2, Granite Falls	Donald Smith, Granite Falls
Rhodhiss	C. B. Bobbitt, Rhodhiss	Floyd Kirby, Rhodhiss
Rocky Springs	Homer H. Messer, Rt. 5, Lenoir	M. C. Estes, Rt. 7, Lenoir
Rufus	J. H. Crisp, Rt. 8, Lenoir	Otis Green, Rt. 4, Lenoir
Sardis	K. E. Seepe, Hudson	Code Shover, Hudson
Setzer Creek	A. C. Moody, Rt. 8, Lenoir	Cecil Watson, Rt. 5, Lenoir
Temple Hill	H. C. Coffey, Rt. 6, Lenoir	James Reece, Rt. 1, Granite Falls
Union	W. A. Johnson, Rt. 2, Taylorsville	George McLeod, Rt. 2, Lenoir
Union Grove	L. E. Snipes, Rt. 3, Lenoir	Ovey Hall, Rt. 3, Lenoir
Whitnel:		
Central	J. J. Buckner, Whitnel	A. J. Parson, Box 61, Lenoir
First	James Holder, Whitnel	James Conley, Rt. 3, Lenoir
Winklers Grove	J. R. Holland, Long View Sta., Hickory	Millard Benfield, Rt. 5, Hickory
Worship Point	Claude B. Suddreth, Rt. 4, Lenoir	Herbert Pritchard, Rt. 7, Lenoir
Yadkin	Robt. A. Frye, Patterson	John T. Suddreth, Lenoir
Yadkin Valley	J. W. Ramsey, Rt. 5, Lenoir	Zack Clarke, Rt. 5, Lenoir
Zack's Fork	Frances Prestwood, Rt. 1, Hudson	Grover St. John, Rt. 1, Lenoir
Mission Vacation Bible School:		
Mt. Zion		Mrs. Floyd Annas, Granite Falls
Totals		

CAROLINA

Balfour	W. C. Huntley, Balfour	E. D. Dunlap, Balfour
Barker Heights	Clarence E. Haynes, 414 Stepp St., Hendersonville	Robert L. Grover, Jr., 1422 Old Spart Highway, Hendersonville
Barnwell	O. J. Smith, 105 Hall St., Hendersonville	Mrs. O. J. Smith, 105 Hall St., Hendersonville
Bat Cave	S. P. Stapp, Chimney Rock	L. E. Meyer, Gerton
Bear Wallow	John H. Dickson, Hendersonville	K. G. Ownsby, Gerton
Berea	Arnold Beck, Zirconia	Beddingfield, Rt. 3, Hendersonville
Beulah		Coy McCarson, Rt. 3, Hendersonville
Broad River	Wade Huntley, Hendersonville	Roy Connor, Black Mountain
Calvary	W. F. Sinclair, Hendersonville	James D. Tweed, 1527 Ridgewood Dr., Hendersonville
Crab Creek	Richard Pace, Box 125 Flat Rock	R. A. Hurt, Rt. 3, Hendersonville
Cross Roads	Jesse E. Osteen, Kanuga Rd., Hendersonville	Hiel Jones, Zirconia
Dana	W. S. Bradley, Dana	J. C. Brown, Rt. 1, Hendersonville
Double Springs	Paul Stepp, Mill Springs	Troy Thomas, Zirconia
E. Flat Rock (First)	N. B. Phillips, Hendersonville	Rafe Lockaby, Hendersonville
Ebenezer	L. K. Holbert, Rt. 1, Hendersonville	Elden L. Levi, Jr., Rt. 2, Hendersonville
Etowah	W. F. Sinclair, Hendersonville	Garland Jones, Rt. 1, Horseshoe
Fletcher	Vilas Minton, Fletcher	Howard Garren, Fletcher
Fork Creek	Floyd Bridgeman, Travelers Rest, S. C.	* Mack Rhodes, Rt. 1, Saluda
French Broad	B. G. Henry, Hendersonville	R. M. Pinson, Rt. 5, Hendersonville
Fruitland	N. A. Melton, Rt. 2, Hendersonville	Howard Pryor, Rt. 2, Hendersonville
Green River	James L. Mullinax, Balfour	Alvin Staton, Zirconia

CALDWELL—Continued

Churches	Services	Money Expended for New Buildings (Special Item)	Baptisms	Total Church Membership	Sunday School Enrollment	Vacation Bible School Enrollment	Training Union Enrollment	W. M. U. Enrollment	Total Local Church Exp. (Including Pastor's Salary)	Total Mission Expenditures	Grand Total Exp. (Add Last Two Totals)
Lovelady	All	$	5	180	173		38		$ 4,996	$ 445	$ 5,441
Maple Gr.	1-3			100	75				263	2	265
Miller Hill	2-4	1,040	4	201	200	72	62	25	5,805	255	6,060
Mt. Zion	All	1,210	28	555	417	206	199	99	16,888	3,081	19,969
Mulberry	1-3		7	76	75	44	60		800	145	945
Mtn. Grove	All		16	323	384	144	92	30	14,485	575	15,060
Mtn. View	All		4	82	56			12	1,650	47	1,697
Mulvale	All	723		116	67	20		14	2,623	140	2,763
Nelson's Ch.	1-3	18		67	69	34		29	1,222	876	2,098
New Hope	2-4	5,000	2	105	125	69		24	9,789	112	9,901
Oak Grove	All	704	3	152	174	95	54	19	8,707	234	8,941
Piney Grove			9	196	173	63	56		4,449	517	4,966
Pleasant Hill	All	83	12	178	125				2,389	431	2,820
Pisgah	All	5,000		178	130	33			8,065	100	8,165
Poovey's Ch.	1-2	769	7	176	192		64	24	4,453	767	5,220
Poovey's Gr.	All	125	13	229	260	107	51	80	9,379	1,129	10,508
Rhodhiss	All		12	360	264	84	61	23	5,599	1,280	6,879
Rocky Spgs.	2		3	134	127	39			1,831	285	2,116
Rufus	1-3			85	70				627	118	745
Sardis	All	4,966	7	505	424	36	126	82	21,256	2,327	23,583
Setzer Creek	All		4	131	108	37		12	3,328	94	3,422
Temple Hill	All		2	126	105				976	98	1,074
Union	1-3		3	415	259	101	82	74	3,754	1,337	5,091
Union Grove	1-3	10,544	36	377	377		89	24	15,877	851	16,728
Whitnel:											
Central	All	318	4	306	324		100	76	12,037	1,149	13,186
First	All	631	9	231	216	74	83	12	9,342	659	10,001
Winklers Gr.	All	3,500	26	476	267	135	66	12	18,635	285	18,920
Worship Pt.	2-4	2,000	8	73	125				3,787	100	3,887
Yadkin	All	1,200	13	410	382	176	166	119	18,036	1,633	19,669
Yadkin Valley	All			85	51				1,174	53	1,227
Zack's Fork	1-3	623	11	65	58			24	2,928	144	3,072
Mis. Vacation B. School:											
Mt. Zion						36					
		$122,930	566	15,182	13,534	3,246	3,206	2,124	$ 543,545	$ 82,112	$625,657

CAROLINA

Balfour	All	$ 1,429	13	470	391	205	56	53	$ 8,272	$ 860	$ 9,132
Barker Hts.	All	75	15	165	182	84	61		4,406	299	4,705
Barnwell	1-3	25	5	25	38	34			275	59	334
Bat Cave	All	400	2	115	63	25	23		2,375	631	3,006
Bear Wallow	All		4	75	46		12		2,701	482	3,183
Berea	All	83	17	170	95				330	243	573
Beulah	1-2-3-4		3	225	118				2,056	376	2,432
Br. River	All		4	130	62				488	40	528
Calvary	All		6	175	148	75	63	47	5,766	227	5,993
Crab Creek	2-4	549	5	184	56				1,663	199	1,862
Cross Roads	2-3-4			118	67				506	13	519
Dana	All	472	4	103	86	44	38	10	4,485	945	5,430
Double Spgs.	1-2-3-4			*109	34				350		350
E. Fl. R. (F)	All	1,768	12	366	434	148	107	78	8,555	4,262	12,817
Ebenezer	All	3,000	42	537	346	115			11,279	1,270	12,549
Etowah	2-4-5		11	228	247	123	85	62	2,507	1,591	4,098
Fletcher	All		7	308	342		69		6,291	220	6,511
Fork Creek	1-3			69	63	58			1,547	182	1,729
French Broad	All	2,461		58	41				4,069	315	4,384
Fruitland	All	160	7	195	161	84	50	29	4,160	2,401	6,561
Green River	All			125	152	69	45		*1,439	10	1,449

CAROLINA—Continued

Churches	Pastor and Postoffice	Sunday School Superintendent and Postoffice
Hendersonville:		
First	Mack M. Goss, P.O. Box 536, Hendersonville	C. F. Jervis, 317 Ehringhaus, Hendersonville
West	Roy Campbell, Box 925, Hendersonville	John C. Rollins, 715 Jones St., Hendersonville
Hooper's Creek	J. E. Whitaker, 41 E. Biltmore St., Biltmore	Frank Huntley, Fletcher
Horse Shoe	Cecil Worsham, Hendersonville	Lewis Davenport, Rt. 1, Horse Shoe
Jones Gap	A. R. Laughter, 110 S. Carolina Ave., Hendersonville	T. D. McCarson, Rt. 4, Hendersonville
Locust Grove	Clyde Fetner, Hendersonville	Carl Clingenpeel, Rt. 2, Hendersonville
Middle Fork	Ensign Chattams, Rutherfordton	Edward Huntley, Bat Cave
Mills River	John F. Rymer, Rt. 2, Hendersonville	Joe Field, Horse Shoe
Mt. Gilead	T. W. Lundsford, Rt. 1, Arden	J. P. McCrary, Horse Shoe
Mt. Moriah	Ralph A. Banning, Horse Shoe	Clanny Laughter, Rt. 1, Hendersonville
Mt. Olivet	Howard Cabe, Balfour	C. C. Herman, Tuxedo
Mt. Home	J. W. Jackson, Rt. 1, Horse Shoe	Charles Huntley, Edneyville
Mountain Page	General Beddingfield, Tuxedo	O. B. Metcalf, Saluda
Mountain Valley	C. B. Hollingsworth, Zirconia	Harlie Capps, Zirconia
Mountain View	Cecil A. Worsham, Hendersonville	Lonnie Henderson, Box 1071, Dana
Mud Creek	W. S. Billingsley, Rutledge Ave., Hendersonville	Arthur Freeman, 823 Temon, Hendersonville
Naples	Zeno Green, Horse Shoe	Elmo Orr, Mt. Home
Oak Forest	J. C. Cartee, Fletcher	Odel Lewis, Rt., Fletcher
Oak Grove	Arnold Beck, Flat Rock	Vincent Cable, Rt. 1, Flat Rock
Pacolet	Finley Orr, Hendersonville	Buddy Covil, Lynn
Pleasant Grove	C. B. Hollingsworth, Rt. 4, Hendersonville	Coy Blythe, Etowah
Pleasant Hill	John J. Huntley, Fletcher	Miss Mary Freeman, Rt. 3, Hendersonville
Refuge	Geo. A. Roberts, Box 1016, Dana	Grady Walker, Rt. 2, Hendersonville
Saluda	F. M. Huggins, Box 422, Saulda	Nolan D. Pace, Saluda
Shaw's Creek	T. G. Proctor, Rt. 4, Hendersonville	A. J. Nanney, Rt. 4, Hendersonville
Tryon, First	H. O. Hearn, Box 1201, Tryon	R. B. Scruggs, Tryon
Tryon, Second	Vergil D. Jones, Balfour	Donald Hipp, Tryon
Tuxedo	Harold McKinnish, Tuxedo	Bobby Lewis, Tuxedo
Upward	Geo. Flynn, Saluda	Bob Burroughs, Rt. 1, Flat Rock
Valley Hill		M. J. Banning, Rt. 3, Hendersonville
Zion Hill	John Middleton, Fletcher	Charlie Gordon, Zirconia
†Zirconia Missionary	J. Harve Stanberry, Zirconia	J. W. Bradley, Tuxedo
Cedar Springs		* Jennings Beddingfield, Rt. 1, Hendersonville
Holly Springs	Richard J. Pace, Flat Rock	
Liberty		* Tommy Cannon, Rt. 5, Hendersonville
Warrior Mountain		* Mrs. Anderson, Saluda
Totals		

CATAWBA RIVER

Abee's Grove	L. S. Clark, Rt. 1, Valdese	Roy Whitener, Rt. 2, Connelly Springs
Antioch	Paul Wilson, Rt. 3, Morganton	E. A. Lambert, Rt. 3, Morganton
Bethel		Mrs. Ralph Moore, Rt. 5, Morganton
Bethlehem	Zack Carswell, Rt. 4, Morganton	* Danse Carswell, Rt. 4, Morganton
Burkemont	Johnnie Tiller, Rt. 6, Morganton	Bonnie Lovelace, Rt. 6, Morganton
Calvin Heights	T. B. Deese, Rt. 2, Morganton	Willard Smith, Rt. 2, Morganton
Catawba Valley	H. A. Quick, Rt. 5, Morganton	C. E. Lingafelt, Rt. 6, Morganton
Cross Memorial	C. H. Kincaid, Rt. 4, Morganton	Jacob N. Shuping, Rt. 4, Morganton
Drexel, First	R. C. Shearin, Drexel	J. B. Harris, Drexel
† Drexel Memorial	E. K. Baker, 506 Maple, Valdese	Luther Barrier, Drexel
El Bethel	J. S. Silver, Rt. 3, Lenoir	Ray Lingafelt, Rt. 2, Morganton
Enon	Ralph R. Hensley, Rt. 3, Morganton	T. F, Harris, Box 2, Drexel
Glen Alpine	Ralph C. Hammett, Glen Alpine	Raymond Causby, Rt. 6, Morganton
Grand View	Jason Stilwell, Rt. 4, Hickory	
High Peak	M. L. Ross, Box 915, Valdese	Rossie Rector, Rt. 1, Valdese
Hopewell	O. S. Long, Rt. 6, Morganton	Bennett Simpson, Rt. 1, Morganton
Icard's Grove	W. T. Brackett, Rutherford College	Arthur Lowman, Valdese
Lake James	G. C. Hice, Rt. 2, Morganton	Fred Epley, Rt. 2, Morganton
Lake View	Homer H. Messer, Rt. 2, Granite Falls	Thomas Chapman, Rt. 3, Morganton
Missionary Ridge	C. M. Chronister, Icard	Woodrow Clark, Rt. 1, Morganton

CAROLINA—Continued

Churches	Services	Money Expended for New Buildings (Special Item)	Baptisms	Total Church Membership	Sunday School Enrollment	Vacation Bible School Enrollment	Training Union Enrollment	W. M. U. Enrollment	Total Local Church Exp. (Including Pastor's Salary)	Total Mission Expenditures	Grand Total Exp. (Add Last Two Totals)
Hender'ville:											
First	All	$ 172	33	1,793	1,482	336	328	334	$ 57,829	$ 22,396	$ 80,225
West	All	821	------	231	154	65	47	12	4,370	428	4,798
Hooper's Cr.	All	--------	------	249	240	126	------	------	5,158	481	5,639
Horse Shoe	All	--------	3	190	85	68	45	------	1,943	20	1,963
Jones Gap	All	--------	------	76	45	------	------	------	767	15	782
Locust Grove	All	695	3	128	125	------	81	19	2,018	300	2,318
Middle Fork	1–3	--------	1	37	37	------	------	------	358	25	383
Mills River	1–2–3–4	1,339	1	125	80	59	------	------	2,755	572	3,327
Mt. Gilead	All	--------	13	247	90	70	70	------	3,670	132	3,802
Mt. Moriah	All	457	19	249	222	94	57	52	3,631	799	4,430
Mt. Olivet	1–2–3–4	--------	15	200	*75	------	------	------	1,000	--------	1,000
Mt. Home	All	--------	7	295	151	------	50	------	2,240	24	2,264
Mtn. Page	All	--------	17	271	164	------	------	------	3,611	113	3,724
Mtn. Valley	2–4	1,017	------	78	68	------	------	------	1,677	278	1,955
Mtn. View	1–3	758	9	62	78	59	51	------	1,971	27	1,998
Mud Creek	All	--------	34	518	408	147	110	77	31,771	2,594	34,365
Naples	All	48	10	120	174	82	21	24	2,024	660	2,684
Oak Forest	All	1,210	------	61	147	60	147	------	4,012	16	4,028
Oak Grove	1–2–3–4	--------	------	200	98	------	------	------	370	65	435
Pacolet	1–2–3–4	--------	4	192	134	------	------	------	2,952	273	3,225
Pleasant Gr.	1–3	--------	------	153	55	------	------	10	1,325	139	1,464
Pleasant Hill	All	473	5	150	125	------	------	------	3,947	75	4,022
Refuge	All	875	21	434	322	181	86	138	7,367	1,193	8,560
Saluda	All	145	6	163	136	80	45	36	4,201	1,743	5,944
Shaw's Creek	All	2,073	27	274	223	72	110	87	9,267	1,376	10,643
Tryon, First	All	900	10	321	293	139	66	64	8,879	2,017	10,896
Tryon, Sec.	All	--------	------	108	115	46	36	------	4,486	329	4,815
Tuxedo	All	--------	------	*382	249	68	61	71	8,204	1,700	9,904
Upward	1–2–3–4	--------	15	*114	*96	------	------	------	1,592	20	1,612
Valley Hill	All	1,107	36	463	351	143	89	43	7,854	903	8,757
Zion Hill	All	4,500	------	134	91	------	------	------	9,011	287	9,298
† Zirconia M.	All	--------	4	35	61	------	------	------	1,177	--------	1,177
Cedar Spgs.	--------	--------	------	*110	*70	------	------	------	*675	--------	675
Holly Springs	1–3	--------	6	98	85	------	------	------	419	46	465
Liberty	--------	--------	------	*75	*24	------	------	------	*650	--------	650
Warrior Mtn.	--------	--------	------	*50	*26	------	------	------	*200	8	208
--------	--------	$ 27,012	456	12,336	9,551	2,959	2,109	1,246	$ 276,901	$ 53,679	$330,580

CATAWBA RIVER

Abee's Grove	All	$ 13,812	8	222	227	78	72	49	$ 20,864	$ 1,916	$ 22,780
Antioch	All	203	6	210	197	86	101	55	3,543	180	3,723
Bethel	1–2–3–4	--------	2	130	96	55	58	------	1,299	170	1,469
Bethlehem	--------	150	2	68	55	28	------	------	555	17	572
Burkemont	All	394	27	412	425	131	148	56	9,807	1,190	10,997
Calvin Hts.	All	--------	2	132	143	114	41	86	5,599	623	6,222
Catawba Val.	All	15,758	8	167	190	107	105	66	19,291	413	19,704
Cross Mem'l	All	2,262	26	153	197	85	125	12	8,262	182	8,444
Drexel, First	All	3,183	26	640	567	212	148	141	28,657	5,063	33,720
† Drexel M'l	All	65	3	48	87	------	------	------	368	--------	368
El Bethel	All	--------	7	122	155	76	46	------	4,324	250	4,574
Enon	All	185	16	283	245	148	112	107	11,577	886	12,463
Glen Alpine	All	--------	2	247	223	114	76	65	6,296	1,268	7,564
Grand View	1–2–4–5	228	5	70	68	49	------	------	1,827	136	1,963
High Peak	All	331	7	328	336	160	130	75	12,651	1,683	14,334
Hopewell	All	161	16	244	296	89	126	62	10,280	2,025	12.305
Icard's Grove	2–4	753	5	67	111	85	------	37	1,718	85	1,803
Lake James	--------	--------	3	56	50	51	25	------	701	50	751
Lake View	1–2–3–4	1,455	9	112	91	39	57	------	4,742	399	5,141
Mis. Ridge	All	2,625	10	111	133	60	55	17	4,341	120	4,461

CATAWBA RIVER—Continued

Churches	Pastor and Postoffice	Sunday School Superintendent and Postoffice
Morganton:		
Asheville Street	M. T. Morton, Rhyne St., Morganton	Albert Branch, Jr., Pearl St., Morganton
Calvary	R. O. Bennett, S. Green St., Morganton	Harold Mull, 323 Valdese Ave., Morganton
First	John D. McCready, S. King St., Morganton	Carl Williams, 124 Burkmont Ave., Morganton
Friendship	Jesse M. Head, 410 Church St., Morganton	Taylor Smith, 215 Hogan St., Morganton
North Morganton	Edward P. Bennett, Rt. 3, Morganton	C. B. Fisher, 110 Linville St., Morganton
Southside	C. Frank Sitton, Ann St., Morganton	Horace J. Dale, Randolph St., Morganton
Mt. Home	Wm. C. Bearden, Rt. 4, Morganton	John Anderson, Rt. 4, Morganton
Mt. Olive	Wesley Queen, Rt. 2, Morganton	Avery Puett, Rt. 1, Morganton
Mt. View I	D. F. Ollis, Rt. 5, Morganton	Sam Patton, Rt. 5, Morganton
Mt. View II	*	* R. H. Taylor, Rt. 1, Morganton
North Catawba	R. M. Heavner, Rt. 3, Lenoir	R. F. Smith, Sr., Rt. 3, Lenoir
Oak Grove		E. A. Wise, Rt. 2, Nebo
Pleasant Hill	James E. Swinson, Rt. 4, Morganton	Marley W. Smith, Rt. 4, Morganton
Pleasant Ridge	Aaron Swinson, Rt. 1, Morganton	E. A. Waters, Rt. 1, Morganton
Pleasant View	Carl Hemphill, Rt. 3, Morganton	Paul Goodnight, Rt. 3, Morganton
Riverside	D. F. Ollis, Rt. 5, Morganton	Ernest Curtiss, Box 86, Morganton
Rutherford College	Glen A. Ramsey, Jr., Rutherford College	Howell Williams, 670 Giard St., Valdese
Silver Creek	Leonard B. Miller, Rt. 6, Lenoir	Harlon Fisher, Rt. 1, Morganton
Smyrna	William D. Whisenant, Rt. 2, Morganton	Walter Craver, Morganton
South Mountain	Joseph W. Edge, 403 E. Concord, Morganton	Wilburn Carswell, Rt. 1, Morganton
Trinity	A. D. Lail, Rt. 1, Connelly Springs	Henry Deal, Rt. 1, Valdese
Valdese:		
East	Carl Devine, 525 Eldred St., Valdese	G. C. Walsh, Valdese
First	Jason D. Ross, 585 N. Church St., Valdese	John W. Harris, Valdese
Mt. Calvary	H. F. Goodwin, 310 Praly St., Valdese	J. P. Hoyle, Box 507, Valdese
Zion	James Lambert, Rt. 2, Morganton	Glenn Whisnant, Box 162, Morganton
Vacation Bible Schools:		
North Laurel	Jason Stilwell, Rt. 4, Hickory	
North Catawba	R. M. Heavner, Rt. 3, Lenoir	R. F. Smith, Jr., Rt 3, Lenoir
Walker Road	Bill Brackett, Rutherford College	Clinton Bryant, Morganton
Totals		

CHEROKEE INDIAN

Big Witch	Nick Bradley, Rt. 1, Whittier	Ed Welch, Cherokee
Boiling Springs	Ike Jackson, Robbinsville	Thomas Jumper, Box 121, Whittier
Cherokee Mission	Ewell Payne, Cherokee	Wilson Rattler, Cherokee
Echota	Ike Jackson, Robbinsville	Lloyd Lambert, Bryson City
Little Snow Bird	Esiah George, Whittier	Noah Teesateskie, Robbinsville
Macedonia	Enoch Owle, Cherokee	Sam Queen, Cherokee
Piney Grove	Esiah George, Whittier	Boyd Shell, Cherokee
Rockhill	Esiah George, Whittier	Ammons George, Whittier
Rock Springs	John Walkingstick, Cherokee	Fred Bradley, Cherokee
Sequoyah	Martin Smith, Cherokee	* James Smith, Cherokee
Straight Fork	Ike Jackson, Robbinsville	Russel Tooni, Cherokee
Wrights Creek	No Pastor	Ben Hornbuckle, Cherokee
Yellow Hill	Clifford Hornbuckle, Cherokee	Calvin Lossiah, Cherokee
Zion Hill	Ike Jackson, Robbinsville	Hettie Rattler, Robbinsville
Big Cove	No Pastor	Jess Swainey, Cherokee
Totals		

CHOWAN

Ballard's Bridge	R. W. Knight, Tyner	B. F. Bateman, Tyner
Belhaven	Everett Marion, Belhaven	G. A. Thomas, Belhaven
Berea	F. A. Cuthrill, Rt. 3, Elizabeth City	Garland Harris, Rt. 3, Elizabeth City
Bethel	Bennie Crawford, Hertford	Wilma Brabble, Hertford
Beulah	W. V. Brown, Hobbsville	E. S. Hoffler, Sunbury
Burgess	Colon S. Jackson, Jr., Wake Forest	Sidney Copeland, Hertford

CATAWBA RIVER—Continued

Churches	Services	Money Expended for New Buildings (Special Item)	Baptisms	Total Church Membership	Sunday School Enrollment	Vacation Bible School Enrollment	Training Union Enrollment	W. M. U. Enrollment	Total Local Church Exp. (Including Pastor's Salary)	Total Mission Expenditures	Grand Total Exp. (Add Last Two Totals)
Morganton:											
Asheville St.	All	$ 396	2	203	172	81	97	40	$ 4,839	$ 399	$ 5,238
Calvary	All	1,356	19	707	598	150	131	107	32,949	2,380	35,329
First	All	18,204	40	952	780	130	74	212	44,079	14,015	58,094
Friendship	All	387	15	228	201	108	91	61	6,753	795	7,548
North	All	3,959	26	415	427	151	67	118	16,960	2,040	19,000
Southside	All	2,165	17	177	180	84	79	54	7,794	592	8,386
Mt. Home	All	261	18	328	328	166	139	120	9,242	2,276	11,518
Mt. Olive	All	364	5	118	125	54	78	30	3,030	429	3,458
Mt. View I	1-3	144	------	35	57	39	------	------	344	42	386
Mt. View II	1-3	--------	------	------	71	55	50	28	2,089	81	2,170
N. Catawba	All	--------	6	181	157	66	62	61	3,238	649	3,887
Oak Grove	2-4	11,960	1	200	120	75	------	------	12,709	45	12,754
Pleasant Hill	1-2-3-4	7,965	24	360	411	139	209	142	25,124	1,853	26,977
Pleasant R.	1-2-3-4	1,690	------	128	161	60	44	------	3,250	199	3,449
Pleasant V.	All	--------	6	269	350	122	119	96	12,409	2,065	14,474
Riverside	1-2-3-4	101	------	29	44	33	------	------	1,012	8	1,020
Rutherford C.	All	32	4	89	114	58	46	36	5,965	519	6,484
Silver Creek	All	151	1	66	55	34	------	------	2,147	18	2,165
Smyrna	All	--------	10	110	86	37	60	17	1,763	189	1,952
South Mtn.	1-2-3-4	507	------	86	70	44	------	------	1,135	173	1,308
Trinity	1-2-3-4	--------	4	93	95	55	66	------	1,885	49	1,934
Valdese:											
East	All	10	6	86	126	66	36	47	5,534	447	5,981
First	All	1,049	17	626	642	199	126	170	25,363	7,499	32,862
Mt. Calvary	All	954	47	370	388	133	158	139	14,610	3,428	18,038
Zion	All	55	19	239	270	106	103	------	4,850	467	5,317
Vac. Bible Schools:											
N. Laurel	--------	--------	------	------	------	49	------	------	--------	--------	--------
N. Catawba	--------	--------	------	------	------	33	------	------	--------	--------	--------
Walker Rd.	--------	--------	------	------	------	45	------	------	--------	--------	--------
----------	----------	$ 93,275	477	9,917	9,870	4,159	3,260	2,306	$ 405,775	$ 57,313	$463,088

CHEROKEE INDIAN

Big Witch	4	$ 326	2	26	49	25	15	------	$ 524	$ 35	$ 559
Boiling Spgs.	1	--------	2	13	30	72	------	------	328	7	335
Cherokee M.	All	--------	7	288	103	90	56	71	2,128	673	2,801
Echota	1	--------	7	52	19	------	------	------	67	--------	67
Little Snow B.	1	975	------	8	28	------	------	------	1,140	3	1,143
Macedonia	All	--------	8	156	146	115	------	------	1,248	187	1,435
Piney Grove	1	--------	------	52	33	------	------	------	--------	--------	--------
Rockhill	1	1,800	------	45	50	56	------	------	1,997	10	2,007
Rock Springs	All	--------	21	191	120	126	------	------	1,219	62	1,281
Sequoyah	--------	--------	------	*53	*60	------	------	------	--------	5	5
Straight Fork	All	--------	5	107	139	26	------	------	540	--------	540
Wrights Creek	1	--------	2	98	75	------	------	------	588	4	592
Yellow Hill	All	98	20	125	110	66	34	------	1,380	88	1,468
Zion Hill	1	--------	1	46	18	------	------	------	28	--------	28
Big Cove	--------	--------	------	*56	*37	100	------	------	--------	--------	--------
----------	----------	$ 3,199	75	1,316	1,017	676	105	71	$ 11,187	$ 1,074	$ 12,261

CHOWAN

Ballard's Br.	All	$--------	13	507	183	125	47	121	$ 10,612	$ 1,546	$ 12,158
Belhaven	All	--------	11	98	63	130	41	31	2,770	1,012	3,782
Berea	All	--------	5	553	488	159	83	112	12,899	2,354	15,253
Bethel	1-2-3-4	--------	5	299	202	91	------	112	1,985	939	2,924
Beulah	1-2	6,973	5	150	128	89	16	58	9,037	674	9,711
Burgess	1-3	--------	4	53	85	30	------	35	900	97	997

CHOWAN—Continued

Churches	Pastor and Postoffice	Sunday School Superintendent and Postoffice
Center Hill	L. C. Chandler, Tyner	J. A. Wiggins, Tyner
Chappell's Hill	R. W. Knight, Tyner	Durwood Sane, Tyner
Coinjock	Horace E. Jones, Coinjock	Mrs. Iva Hampton, Coinjock
Columbia	W. E. Pope, Columbia	R. S. Knight, Jr., Columbia
Cool Spring	Oscar Creech, Ahoskie	E. P. Story, Eure
Corinth	Water T. Oman, Elizabeth City	William Sawyer, Elizabeth City
Creswell	L. J. Rainey, Creswell	C. H. Willoughby, Creswell
Ebenezer	H. T. Dilday, South Mills	W. F. Williams, South Mills
Edenton	R. N. Carroll, Edenton	M. A. Hughes, Edenton
Elizabeth City:		
Blackwell Memor'l	R. W. Kicklighter, Elizabeth City	S. R. Moore, Elizabeth City
Calvary	C. A. Williams, Elizabeth City	Johnny Halsey, Elizabeth City
First	W. W. Finlator, Elizabeth City	W. W. Garrett, Elizabeth City
Englehard	Ralph E. Jones, Wake Forest	James English, Englehard
Eure		Arthur W. Overton, Eure
Eureka	C. W. Goodwin, Jr., Corapeake	J. H. Bunch, Rt. 4, Suffolk, Va.
Fairfield		
Gatesville	Walter Moose, Gatesville	W. C. Harrell, Gatesville
Geneva	Paul F. Burke, Belcross	Howard Olds, Camden
Great Hope	L. C. Chandler, Tyner	Wilbur Roberson, Hertford
Gum Neck		
Hertford	C. W. Duling, Hertford	Warner Madre, Hertford
Hobbsville	W. V. Brown, Hobbsville	L. A. Benton, Trotville
Macedonia	Bennie Crawford, Hertford	Erie Jones, Rt. 3, Edenton
Manteo	Henry V. Napier, Manteo	Hal F. Daniels, Nags Head
Middleswamp	William J. Sheridan, Gates	Mrs. T. B. Rountree, Gates
Moyock	Herman Dilday, South Mills	J. N. Edge, Moyock
Mt. Pleasant	L. J. Rainey, Creswell	Leon Davenport, Creswell
Mt. Sinai	Bennie Crawford, Hertford	Thomas G. Rogerson, Rt. 2, Hertford
Oak Grove	L. J. Rainey, Creswell	J. R. Stillman, Roper
Olivet		Johnny Layden, Rt. 1, Elizabeth City
Pantego		
Poplar Branch	Horace Jones, Coinjock	Orion Evans, Grandy
Powells Point	J. R. Byerly, Spot	Norris Dowdy, Powells Point
Providence	C. A. Williams, Elizabeth City	Edward Roberts, Shawboro
Ramoth Gilead	F. A. Cuthriell, Rt. 3, Elizabeth City	Robert Spence, Rt. 3, Elizabeth City
Rehoboth	Horace E. Jones, Coinjock	Mrs. Francis S. Marshall, Maple
Reynoldson	Oscar S. Edmonds, Gates	T. B. Parker, Gates
Riverside	H. L. Coppedge, Rt. 2, Elizabeth City	Charlie Waller, Elizabeth City
Roanoke Island	Frank Dinwiddie, Nags Head	Mrs. Brownly Etheridge, Manteo
Rocky Hock	B. L. Raines, Edenton	O. C. Song, Jr., Edenton
Roper	L. J. Rainey, Creswell	W. N. Pierce, Roper
Rose Bay	R. E. Kyzer, Swan Quarter	E. E. Hodges, Swan Quarter
Salem	D. C. Pryor, Elizabeth City	Mrs. W. P. Eves, Elizabeth City
Sandy Cross	W. V. Brown, Hobbsville	S. E. Stallings, Sunbury
Sawyer's Creek	Paul F. Burke, Belcross	S. E. Burgess, Belcross
Shiloh	J. S. Johnson, Shiloh	Martin A. Barnard, Shiloh
Sladesville	Ralph E. Jones, Wake Forest	Eugene Midgette, Scranton
Soundside	W. E. Pope, Columbia	Colon Snell, Columbia
Swan Quarter	R. E. Kyzer, Swan Quarter	M. L. Carawan, Swan Quarter
Warwick	Lee A. Phillips, Hobbsville	O. M. Blanchard, Hobbsville
Whiteville Grove	C. W. Goodwin, Jr., Corapeake	Thurman Riddick, Belvider
Woodville	H. L. Coppedge, Elizabeth City	Johnny Gregory, Elizabeth City
Yeopim	L. H. Miller, Wake Forest	Talbert Jackson, Edenton
Nags Head Mission	Frank B. Dinwiddie, Nags Head	
Totals		

COLUMBUS

Antioch	L. L. Todd, Tabor City	Raymond White, Rt. 3, Whiteville
Boardman	None at Present	James P. Sealey, Rt. 1, Boardman
Bolton	N. B. Edge, Lake Waccamaw	A. B. Ward, Bolton
Brunswick	J. Wade Fowler, Brunswick	T. A. Williams, Rt. 3, Whiteville
Calvary	J. F. Gaddy, Whiteville	Charlie Fornyu DuVal, Rt. 4, Whiteville
Cape Fear Chapel	Ray Noland, Wilmington	Floyd W. Flynn, Rt. 1, Acme
Cedar Grove	Jennis McLamb, Shallotte	Charles Thompson, Cerro Gordo

CHOWAN—Continued

Churches	Services	Money Expended for New Buildings (Special Item)	Baptisms	Total Church Membership	Sunday School Enrollment	Vacation Bible School Enrollment	Training Union Enrollment	W. M. U. Enrollment	Total Local Church Exp. (Including Pastor's Salary)	Total Mission Expenditures	Grand Total Exp. (Add Last Two Totals)
Center Hill	1-2-3-4	$	14	344	153	96	62	75	$ 3,024	$ 1,303	$ 4,327
Chappell's H.	1		5	56	53		33	26	687	146	833
Coinjock	All	4,023	16	174	165		26	32	5,928	322	6,250
Columbia	1-3		6	237	205	85	72	53	3,624	442	4,066
Cool Spring	1-3	5,808	5	420	221	74		101	8,260	1,043	9,303
Corinth	All	914	14	455	436	148	63	138	7,579	2,577	10,156
Creswell	2-4		3	108	82	62		44	1,372	627	1,999
Ebenezer	1-2-3-4	95	14	146	173	81		51	3,250	1,047	4,297
Edenton	All	12,680	70	1,293	720	158	75	208	42,606	11,224	53,830
Elizabeth City											
Bl'well M'l.	All	7,846	20	1,012	827	267	82	245	29,293	7,312	36,605
Calvary	All	1,842	10	206	253	81	53	58	6,469	511	6,980
First	All	22,562	7	962	857	157		292	46,630	8,087	54,717
Englehard	3-4	3,200		31	23				3,629	33	3,662
Eure	2-4		1	140	84	30	20		751	165	916
Eureka	All	1,117	4	300	209	117		141	6,093	1,612	7,705
Fairfield				*36							
Gatesville	All	13,692		277	234	103	19	73	20,433	948	21,381
Geneva	All	1,013	11	140	113	68		18	2,689	278	2,967
Great Hope	1-2-3-4	25	15	156	72	32		32	2,539	252	2,791
Gum Neck				*17							
Hertford	All			396	387	112		198	9,461	4,981	14,442
Hobbsville	2-4	3,824	7	273	204	86	73	61	8,881	1,402	10,283
Macedonia	1-2-3-4		16	430	204	98		104	4,153	3,373	7,526
Manteo	All	6,777		126	129	56	37	45	12,013	951	12,964
Middleswamp	1-3		6	147	104			43	1,984	269	2,253
Moyock	1-2-3-4	2,560	15	183	229	108		105	6,534	648	7,182
Mt. Pleasant	1-3		1	95	55			9	978	133	1,111
Mt. Sinai	1-3			96	89	65		57	1,604	847	2,451
Oak Grove	3-4		1	46	52	15			1,360	128	1,488
Olivet				43	56				808	77	885
Pantego				*8							
Poplar Br.	2-4		3	160	115			46	3,731	364	4,095
Powells Pt.	All	1,583		144	84	60		24	3,939	75	4,014
Providence	2-4			237	299	158		86	6,299	810	7,109
Ramoth Gil.	All	3,660	4	226	192	132		100	7,107	1,088	8,195
Rehoboth	1-3	114		179	109			27	1,138	263	1,401
Reynoldson	1-2-3-4		8	287	197	108		113	5,895	1,166	7,061
Riverside	1-2-3-4	2,747	3	175	133	63		62	5,254	1,412	6,666
Roanoke Isl.	All		2	74	39	32	16	34	1,302	469	1,771
Rocky Hock	All	6,178	21	858	447	206	107	210	13,783	7,341	21,124
Roper	1-2	2,125	5	65	55	54		17	2,934	126	3,060
Rose Bay	3-4			42	26		24	10	419	43	462
Salem	All	82	2	218	191	77	26	50	4,949	1,755	6,704
Sandy Cross	1-3	1,393	7	486	241	107		140	5,007	1,778	6,785
Sawyer's Cr.	All	14,700	17	293	211	89	92	76	18,459	1,195	19,654
Shiloh	All	9,874	20	710	433	209	88	152	17,763	4,316	22,079
Sladesville	2-3		1	30	50				730	60	790
Soundside	2-4		7	226	148	51		15	2,503	296	2,799
Swan Quarter	All	104		57	50	75	12	14	4,774	227	5,001
Warwick	All	8,857	8	540	210	118	59	130	18,203	1,283	19,486
Whiteville Gr.	3	202		94	59	16		27	602	177	779
Woodville	1-2-3-4	6,041	3	183	110		51	20	8,879	515	9,394
Yeopim	1-3	97	12	114	57			36	856	181	1,037
Nags Hd. Mi.					42						
		$152,708	427	15,411	11,036	4,278	1,277	4,067	$ 415,361	$ 82,300	$497,661

COLUMBUS

Antioch	1-2-3-4	$ 120		144	169	86	52	13	$ 1,990	$ 502	$ 2,492
Boardman	1-3	25	7	111	178	106	45	12	2,864	82	2,946
Bolton	1-2-3-4	197	6	137	91	51		11	2,276	328	2,604
Brunswick	All	439	28	102	161	93	100		2,120	516	2,636
Calvary	All	3,120	9	94	104		98	14	5,041	621	5,662
Cape Fear Ch.	All			62	75				1,430	341	1,771
Cedar Grove	1-4		8	233	187	110	113	15	908	153	1,061

COLUMBUS—Continued

Churches	Pastor and Postoffice	Sunday School Superintendent and Postoffice
Cerro Gordo	C. E. Brisson, Cerro Gordo	C. E. Williamson, Jr., Cerro Gordo
Chadbourn	John W. Lambert, Chadbourn	B. H. Collier, Chadbourn
Cheerful Hope	N. B. Edge, Lake Waccamaw	L. A. Callum, Bolton
Cherry Grove	John R. Blanchard, Rt. 4, Whiteville	Guilford Edwards, Rt. 1, Cerro Gordo
China Grove	R. B. Carter, Rt. 1, Loris, S. C.	Cliff White, Rt. 1, Chadbourn
Clarendon	S. W. Jolly, Whiteville	W. T. Harrelson, Tabor City
Corinth	C. E. Brisson, Cerro Gordo	G. T. Bullard, Chadbourn
Delco	N. B. Edge, Lake Waccamaw	W. L. Hobbs, Delco
Evergreen	A. P. Stephens, Lumberton	Woodrow L. Ward, Evergreen
Fair Bluff	B. G. Bass, Fair Bluff	J. C. Rogers, Fair Bluff
Gapway	R. W. Strickland, Whiteville	W. H. Turbeville, Tabor City
Hallsboro	Donald Keyser, Hallsboro	Gaston H. Ray, Hallsboro
Hinson's Cross Roads	E. P. Lockamy, Barnesville	French Nobles, Cerro Gordo
Iron Hill	S. A. Hatley, Tabor City	H. B. Todd, Clarendon
Lennon's Cross Roads	A. P. Stephens, Lumberton	D. H. Lennon, Boardman
Livingston's Chapel	James R. Thompson, Delco	Miles F. Flynn, Rt. 1, Bolton
Macedonia	R. C. Melton, Rockingham	Paul Nance, Boardman
Mt. Tabor	P. C. Gantt, Tabor City	A. C. Edwards, Tabor City
Mt. Sinai	E. A. Edge, Sweet Water Beach, Conway, S. C.	Mace Wright, Tabor City
Mt. Zion	John A. Moore, Clarkton	J. L. Atkinson, Rt. 2, Whiteville
New Hope	George W. Dowd, Rt. 4, Whiteville	Elbert L. White, Rt. 4, Whiteville
Oakdale	Stanley K. Howard, Lake Waccamaw	Brock Coleman, Whiteville
Piney Forest	I. V. Jones, Chadbourn	Jack Carter, Rt. 2, Chadbourn
Pleasant Hill	John R. Blanchard, Rt. 4, Whiteville	W. B. Buffkin, Whiteville
Pleasant Plain	C. J. Ellis, Pembroke	Alton Soles, Rt. 4, Whiteville
Porter Swamp	I. V. Jones, Chadbourn	H. H. Purvis, Cerro Gordo
† Riegel-Wood	R. E. Rice, Acme	Dan Kelly, Acme
Smyrna	Stanley K. Howard, Lake Waccamaw	H. H. Collins, Whiteville
Sweet Home	None at Present	D. F. Hinson, Rt. 1, Clarendon
Union Chapel	Holland Hughes, Bladenboro	Johnnie Canady, Wannanish
Union Valley	John L. Hooks, Rockingham	Paul Sellers, Whiteville
Waccamaw	V. P. Locke, Lake Waccamaw	B. L. Townsend, Lake Waccamaw
Western Prong	V. P. Locke, Lake Waccamaw	Billy Hooks, Rt. 1, Whiteville
White Marsh	S. W. Jolly, Whiteville	Howard Creech, Rt. 2, Whiteville
Whiteville First	R. C. Foster, Whiteville	J. L. Collier, Whiteville
Williamson's Cross Roads	Forest Strole, Chadbourn	H. Coy Brown, Chadbourn
Mission:		
Columbus	Robert Foster, Whiteville	James L. Collier, Whiteville
Totals		

DAN VALLEY

Antioch	W. D. Williamson, Winston-Salem	Philip Bowman, Winston-Salem
Ayersville	J. A. Joyce, Rt. 1, Sandy Ridge	Conrad Cordwell, Rt. 1, Mayodan
Baptist Temple	W. E. Coates, 1341 Wentworth St., Reidsville	Odell DeLapp, Box 283, Reidsville
Beaver Island	C. L. Lemons, 1156 Wartown St., Winston-Salem	Harry Smith, Rt. 1, Mayodan
Calvary	Kenneth Snyder, Rt. 4, Reidsville	S. C. Law, Reidsville
Comer's Chapel	George L. Colgin, Mayodan	Robert McCollum, Rt. 2, Madison
Dan Valley	Claxton Hall, 423 Durham Rd., Wake Forest	J. Lewis Wall, Rt. 2, Stoneville
Deep Springs	Tim Bryant, Rt. 1, Stoneville	Edward Cox, Rt. 1, Madison
Draper	John H. Reinert, Draper	H. D. Johnson, Draper
East Side	M. Ralph McLean, 614 Wentworth St., Reidsville	Hunter Hobbs, Box 206, Reidsville
Fairview	Paul F. Hardy, Rt. 4, Reidsville	Charlie W. Talley, Rt. 4, Reidsville
Grace	James W. Lambert, N. Hamilton St., Leaksville	William Joyce, Rt. 1, Madison
Leaksville First	Harry D. Wood, Jr., 210 N. Henry St., Leaksville	Russell Harris, Leaksville
Madison	Paul Bruner, Madison	E. V. Swann, Madison
Matrimony	Joe H. Hall, Rt. 2, Mt. Airy	Louis Burroughs, Rt. 3, Ridgeway, Va.
Mayodan	George L. Colgin, Mayodan	Walter Baker, Box 5017, Mayodan
Mt. Hermon	Kenneth Snyder, Rt. 4, Reidsville	Willie Jarrell, Rt. 3, Reidsville

COLUMBUS—Continued

Churches	Services	Money Expended for New Buildings (Special Item)	Baptisms	Total Church Membership	Sunday School Enrollment	Vacation Bible School Enrollment	Training Union Enrollment	W. M. U. Enrollment	Total Local Church Exp. (Including Pastor's Salary)	Total Mission Expenditures	Grand Total Exp. (Add Last Two Totals)
Cerro Gordo	1-2-3-4	$------	32	280	228	114	75	56	$ 3,127	$ 884	$ 4,011
Chadbourn	All	221	11	441	455	112	113	211	10,386	2,791	13,177
Cheerful Hope	1-2-3-4	200	8	80	100	52	------	------	2,306	65	2,371
Cherry Grove	1-2-3-4	1,100	18	385	267	111	83	52	6,064	1,405	7,469
China Grove	1	611	------	206	160	------	------	------	1,523	152	1,675
Clarendon	1-3	--------	24	224	203	187	157	29	3,272	325	3,597
Corinth	1-2-3-4	--------	8	125	137	63	22	27	2,397	335	2,732
Delco	2-4	100	1	101	93	74	34	15	1,390	200	1,590
Evergreen	1-3	11,745	5	347	230	131	28	45	13,950	937	14,887
Fair Bluff	All	515	8	367	266	127	25	107	8,254	4,516	12,770
Gapway	2-4	--------	5	143	120	------	------	13	1,009	84	1,093
Hallsboro	All	6,941	20	530	338	172	110	78	13,557	2,041	15,598
Hinson's X R.	1-3-5	--------	7	213	200	201	86	49	2,938	999	3,937
Iron Hill	1-2-3-4	--------	11	181	138	45	71	25	2,840	568	3,408
Lennon's X R.	1-3	--------	8	260	197	69	120	31	2,656	7,430	10,086
Liv'ton's Ch.	All	895	3	157	141	------	67	------	6,143	344	6,487
Macedonia	1-3-4	385	11	157	184	159	------	------	1,697	341	2,038
Mt. Tabor	All	37,394	7	550	533	316	193	181	51,461	8,656	60,117
Mt. Sinai	1	194	5	147	169	------	------	------	1,903	1,376	3,279
Mt. Zion	1-2-3-4	10	4	127	154	69	61	26	1,878	976	2,854
New Hope	All	425	9	434	379	132	112	65	8,699	1,457	10,156
Oakdale	All	--------	26	300	232	152	90	40	3,138	1,486	4,624
Piney Forest	1-2-3-4	--------	4	81	59	36	38	37	2,062	731	2,793
Pleasant Hill	All	982	6	228	187	85	47	72	3,623	628	4,251
Pleasant Plain	1-2-4	419	4	184	137	41	71	41	3,573	878	4,451
Porter Swamp	All	--------	12	268	224	69	80	32	2,542	584	3,126
† Riegel-Wood	All	25	1	40	82	------	57	12	496	99	595
Smyrna	All	34,401	15	292	233	86	86	58	45,359	734	46,093
Sweet Home	1-2-3-4	2,030	7	221	160	110	52	17	4,135	471	4,606
Union Chapel	1-3	--------	4	54	62	------	------	------	1,275	10	1,285
Union Valley	All	118	15	288	190	93	66	18	3,269	265	3,534
Waccamaw	All	607	4	200	168	61	50	35	4,061	1,286	5,347
Western Pr.	1-2-3-4	902	15	396	420	137	127	186	7,758	3,993	11,751
White Marsh	1-2-3-4	12,164	9	193	173	105	85	18	14,454	538	14,992
Whiteville Fr.	All	61,831	45	788	704	238	73	200	79,261	7,624	86,885
Wil. Cr. Roads	1-2-3-4	106	7	139	146	------	------	12	960	453	1,413
Mission: Columbus	--------	--------	------	------	------	35	------	------	--------	--------	--------
--------	--------	$178,222	437	10,010	8,834	3,828	2,687	1,853	$ 340,045	$ 58,205	$398,250

DAN VALLEY

Antioch	2-4	$------	3	66	88	------	------	------	$ 1,100	$ 71	$ 1,171
Ayersville	4	249	3	214	126	------	------	------	4,828	76	4,904
Baptist T'ple	All	9,308	24	407	467	193	130	222	30,548	2,401	32,949
Beaver Island	1-2-3-4	--------	11	146	138	------	------	15	2,146	78	2,224
Calvary	1-2-3-4	--------	1	275	296	73	------	93	3,104	834	3,938
Comer's Ch.	1-3	--------	1	146	167	------	43	63	5,666	471	6,137
Dan Valley	2-4	2,085	2	79	74	65	------	------	3,750	253	4,003
Deep Springs	2-4	2,319	------	124	74	------	------	18	3,430	289	3,719
Draper	All	--------	11	512	332	70	------	------	9,274	6,812	16,086
East Side	All	833	23	111	145	60	------	83	8,220	189	8,409
Fairview	1-2-3-4	--------	18	252	195	80	36	36	2,493	706	3,199
Grace	2-4	--------	6	92	158	------	------	14	938	171	1,109
Leaksville Fr.	All	--------	21	629	419	98	58	205	15,804	1,524	17,328
Madison	All	93	5	273	307	98	68	129	8,374	2,354	10,728
Matrimony	2-4	--------	------	*63	*61	------	------	------	*1,189	38	1,227
Mayodan	All	99	20	513	409	63	79	112	13,067	1,134	14,201
Mt. Hermon	1-2-3-4	400	3	228	181	------	------	54	5,946	545	6,491

DAN VALLEY—Continued

Churches	Pastor and Postoffice	Sunday School Superintendent and Postoffice
Osborne	Russell Lee Hinton, Rt. 2, Leaksville	C. A. Davis, Rt. 1, Box 50, Leaksville
Penn Memorial	J. C. Lanning, Lawsonville, Ave. Reidsville	E. W. Miller, P.O. Box 44, Reidsville
Providence	Tim Bryant, Rt. 1, Stoneville	Winford Stevens, Rt. 1, Stoneville
Shady Grove	Milton Warf, 904 Wentworth St., Reidsville	Hunter Gibson, Rt. 4, Reidsville
Sharon	Paul Hardy, Rt. 4, Reidsville	A. R. Shreve, Rt. 4, Reidsville
Spray	H. F. Lambert, 1200 N. Hamilton St., Leaksville	White Reeder, Spray
Stoneville	E. F. Baker, Stoneville	Frank Knight, Stoneville
Totals		

DOCK

Camp Branch	W. V. Simmons, Ash	J. B. Little, Freeland
Dulah	W. T. Johnson, Rt. 3, Galivants Ferry, S. C.	Carl Stocks, Rt. 3, Tabor City
Gore's Chapel	Earl LeNain, Rt. 3, Whiteville	Shannon Gore, Rt. 1, Nakina
Happy Home	J. Robert Carter, Conway, S. C.	Roland E. White, Nakina
Magnolia	R. L. Cumbee, Rt. 4, Whiteville	Edmund Clewis, Rt. 4, Whiteville
Myrtle Head	W. Truluck Johnson, Rt. 3, Galivant Ferry, South Carolina	Floyd Parker, Freeland
New Britton	Gaston Hester, Bladenboro	Aliven D. Smith, Ash
New Life	Clyde Prince, Loris, S. C.	Ralph Jolly, Rt. 3, Tabor City
Olyphic	L. L. Johnson, Magnolia	J. Marvin Gore, Rt. 3, Tabor City
Palmyra	Gaston Hester, Bladenboro	Lee Roy Hughes, Rt. 4, Whitesville
Poley Bridge	S. A. Hatley, Rt. 3, Tabor City	Percy McKeithan, Nakina
Riverside	Anson Smith, Freeland	John F. Puckett, Rt. 3, Tabor City
Sandy Plains	Clyde Prince, Loris, S. C.	J. R. Milligan, Rt. 3, Tabor City
Seven Creeks	Thomas Hughes, Loris, S. C.	Ernest H. Long, Rt. 1, Nakina
Zion	Eugene Evans, Freeland	D. O. Waldon, Ash
Totals		

EASTERN

Alpine	D. R. Hewett, Supply	Alton Ezzell, Harrells
Alum Springs	E. B. Hager, Rt. 2, Mt. Olive	Milton Dail, Rt. 2, Mt. Olive
Bear Marsh	None	E. J. Davis, Mt. Olive
Beulah	J. L. Powers, Turkey	J. W. Warren, Rt. 1, Turkey
Beulaville	A. L. Brown, Beulaville	Orvis Thigpen, Beulaville
Calypso	M. M. Turner, Calypso	H. C. Cook, Calypso
Cedar Fork	A. L. Brown, Beulaville	Bryson Thigpen, Beulaville
Center	R. F. Marshburn, Salemburg	Euliss Marshall, Rt. 1, Garland
Clinton	J. C. Mitchell, Clinton	D. V. Carter, Clinton
Concord	J. D. Everette, Magnolia	Leslie Drew, Rt. 1, Magnolia
Corinth	E. B. Stewart, Teachey	J. C. Savage, Jr., Rose Hill
Dobsons Chapel	M. V. Murrell, Chinquapin	R. P. Brown, Rt. 3, Rose Hill
Ebenezer	None	Reamus Melvin, Parkersburg
Evergreen	None	Floyd Hood, Rt. 1, Rose Hill
Faison	M. M. Turner, Calypso	L. D. Groome, Faison
Garland	R. F. Marshburn, Salemburg	Harold C. Rich, Garland
Garners Chapel	E. B. Hager, Rt. 2, Mt. Olive	Varner Garner, Rt. 1, Mt. Olive
Hallsville	A. L. Brown, Beulaville	Harry Miller, Beulaville
Ingold	None	J. O. Howard, Ingold
Island Creek	M. V. Murrell, Chinquapin	Pearlie Rivenbark, Wallace
Johnsons	Paul Mull, Warsaw	Lloyd Taylor, Rt. 2, Warsaw
Jones Chapel	E. B. Hager, Rt. 2, Mt. Olive	Johnnie Harper, Rt. 1, Albertson
Kenansville	L. Sharpe, Kenansville	F. W. McGowan, Kenansville
Magnolia	J. D. Everette, Magnolia	Paul Tucker, Magnolia
Mt. Gilead	R. F. Marshburn, Salemburg	Robert Bass, Rt. 2, Clinton
Mt. Olive	T. W. Williams, Mt. Olive	R. R. Martin, Mt. Olive
Mt. Vernon	L. H. Knott, Rt. 2, Faison	H. L. Pope, Rt. 2, Clinton
New Hope	Paul Mull, Warsaw	J. U. Drew, Warsaw
Piney Grove	L. H. Knott, Rt. 2, Faison	L. F. Thornton, Rt. 5, Clinton
Poplar Grove	J. L. Powers, Turkey	C. L. Spencer, Rt. 2, Faison

DAN VALLEY—Continued

Churches	Services	Money Expended for New Buildings (Special Item)	Baptisms	Total Church Membership	Sunday School Enrollment	Vacation Bible School Enrollment	Training Union Enrollment	W. M. U. Enrollment	Total Local Church Exp. (Including Pastor's Salary)	Total Mission Expenditures	Grand Total Exp. (Add Last Two Totals)
Osborne	All	$ 4,474	14	125	149	87	73	78	$ 7,413	$ 271	$ 7,684
Penn Mem'l	All	1,145	28	345	280	83	89	120	12,426	2,602	15,028
Providence	1-2-3-4	7,856	2	150	180	78	76	16	10,549	118	10,667
Shady Grove	All	1,132	18	142	135	124	87	24	4,570	146	4,716
Sharon	1-2-3-4	217	7	306	221	82	83	30	3,052	939	3,991
Spray	All	167	22	603	523	113	106	104	16,883	4,708	21,591
Stoneville	All	897	13	304	234	130	40	140	6,579	1,844	8,423
		$ 31,274	256	6,105	5,359	1,497	968	1,556	$ 181,349	$ 28,574	$209,923

DOCK

Camp Branch	1	$ 108		32	16				$ 519	$ 76	$ 595
Dulah	2	525	3	106	103				1,122	33	1,155
Gore's Ch.	3-4	70		50	62				735	41	776
Happy Home	1	262	1	131	151	65	86		2,275	550	2,825
Magnolia	1-3	147	5	91	100		60		861	60	921
Myrtle Head	3			88	74		67		787	56	843
New Britton	3		42	223	167		159		688	1,308	1,996
New Life	2	199	4	126	168				2,096	207	2,303
Olyphic	1-3	60		59	61		37		1,558	60	1,618
Palmyra	3	192	8	186	191		114		1,750	299	2,049
Poley Bridge	3		3	159	125	58	89		1,657	523	2,180
Riverside	2-4	105		36	48				703	97	800
Sandy Plains	1-3	5,000		152	150				5,847	155	6,002
Seven Creeks	2	45	1	144	103		37		1,434	317	1,751
Zion	2-4	130	10	72	122				790	23	813
		$ 6,843	77	1,655	1,641	123	649		$ 22,822	$ 3,805	$ 26,627

EASTERN

Alpine	2	$		37	28				$ 141	$ 97	$ 238
Alum Springs	2-4			42	90	58		10	959	116	1,075
Bear Marsh		15,000	16	361	220	115		104	18,012	977	18,989
Beulah	1-3	605	3	39	44	38		7	1,440	242	1,682
Beulaville	1-2-3-4	1,993	11	256	225	93		35	5,671	1,091	6,762
Calypso	2-3-4		14	257	224	66		44	3,322	887	4,209
Cedar Fork	1-2	1,724		171	135	86	59	18	3,112	448	3,560
Center	1	249	1	108	113	101		6	787	326	1,113
Clinton	All	14,599	80	1,078	1,154	324	331	261	37,435	11,049	48,484
Concord	2-4	703	6	105	79	46	40	24	1,648	159	1,807
Corinth	1-2-3-4		12	359	359	110	101	143	3,218	1,528	4,746
Dobsons Ch.	1-2-3-4	3,368	4	200	149	55	82	26	4,711	320	5,031
Ebenezer				20	18				163	96	259
Evergreen		80		114	100	68	22	45	806	420	1,226
Faison	1-3	341		75	71	21			1,340	466	1,806
Garland	1-2-4	4,299	10	282	235	153	42	12	7,353	963	8,316
Garners Ch.	1-3-4		2	134	87	65		23	1,516	378	1,894
Hallsville	3-4	1,823	3	134	76	53		14	2,806	190	2,996
Ingold	1-2-3-4	398		195	142	80	39	31	2,525	825	3,350
Island Creek	1-2	2,151	20	329	125	83	60	20	5,481	40	5,521
Johnsons	1-2-3-4	858		247	97	92	56	15	3,463	564	4,027
Jones Chapel	1-2-3	34	3	56	82	52		23	1,401	223	1,624
Kenansville	All			139	103	45	18	34	2,963	468	3,431
Magnolia	1-2-3-4	4,257	1	251	211	81	65	104	8,925	853	9,778
Mt. Gilead	1-3	1,130	7	271	201	144	37	84	2,919	689	3,608
Mt. Olive	All	1,081	16	547	476	130	129	206	16,047	5,717	21,764
Mt. Vernon	1-3		7	137	149			20	1,046	106	1,152
New Hope	1-2-3-4	910	8	162	97	60	64	68	3,052	587	3,639
Piney Grove	1-2-3-4	200	2	228	179	90		40	3,896	711	4,607
Poplar Grove	1-3	156	14	70	91	63			1,653	159	1,812

EASTERN—Continued

CHURCHES	PASTOR AND POSTOFFICE	SUNDAY SCHOOL SUPERINTENDENT AND POSTOFFICE
Rose Hill	Julian Motley, Rose Hill	N. Z. Teachey, Rose Hill
Rowan	M. M. Johnson, Rt. 2, Clinton	Roy A. Yancey, Clinton
Sharon	M. V. Murrell, Chinquapin	L. H. Thomas, Jr., Rt. 2, Wallace
Shiloh	M. V. Murrell, Chinquapin	Rifton Raynor, Rt. 4, Wallace
Siloam	E. F. Knight, Harrells	J. H. B. Maynard, Harrells
Teachey	E. B. Stewart, Teachey	R. B. McMillan, Teachey
Turkey	J. L. Powers, Turkey	Johnny Honeycutt, Turkey
Union Grove	L. L. Barnes, Elizabethtown	R. E. Fryar, Rt. 4, Clinton
Warsaw	A. W. Greenlaw, Warsaw	A. L. Humphrey, Warsaw
Grove Park Mission (Sponsored by First Baptist, Clinton)	Bob Melvin, Wake Forest	Paul Cashwell, Clinton
Totals		

ELKIN

Bessie's Chapel	W. B. Luffman, Rt. 2, N. Wilkesboro	B. T. Southard, Rt. 1, Elkin
Center	Carl Cockerham, Roaring River	Ovid Johnson, Thurmond
Cool Springs	C. B. Mikles, East Bend	R. C. Harris, Rt. 2, Elkin
East Elkin	E. G. Jordan, P.O. Box 543, Elkin	Mason P. Burcham, Box 406, Elkin
Elkin First	Howard J. Ford, Elkin	L. F. Mathis, Victoria St., Elkin
Elkin Valley	W. C. Guth, Rt. 2, Elkin	H. A. Frye, Oakland Dr., Elkin
Little Elkin	E. P. Caudle, Yadkinville	John Love, Jonesville
Macedonia	J. F. Woodruff, Rt. 4, Mt. Airy	Roy Felts, Ronda
Maple Springs	Martin Luffman, Rt. 1, Ronda	Ralph Pardue, State Road
Mineral Springs	L. E. Myers, Box 122, Jonesville	Transou Boles, Jonesville
Mt. Pleasant	J. D. Wyatt, State Road	William A. Walters, State Road
Oak Grove	Gilbert Osborne, Rt. 1, N. Wilkesboro	C. G. Johnson, Rt. 2, N. Wilkesboro
Pleasant Hill		Phillip Ray, Box 651, Elkin
Pleasant Home	R. A. Call, Rt. 2, N. Wilkesboro	Harrison Johnson, Rt. 2, Ronda
Poplar Springs	Woodrow Wishon, State Road	Kelly Ray, State Road
Rock Creek	A. B. Hayes, Hayes	Ulesse Childress, Rt. 2, N. Wiklesboro
Ronda	H. A. Byers, Ronda	L. H. Petree, Ronda
Shoaly Branch	David Cockerham, Rt. 2, Elkin	J. H. White, State Road
Union Hill	Cecil Hooper, Elkin	H. Grady Money, Rt. 1, Thurmond
West Elkin	J. L. Powers, Elkin	J. W. Shepherd, Reeves Lane, Elkin
White Plains	George Walters, Elkin	Paul Waddell, Roaring River
Totals		

FLAT RIVER

Amis Chapel	E. W. Greene, Rt. 5, Henderson	John Bradshaw, Rt. 2, Virgilina, Va.
Brassfield	R. D. Speas, Wake Forest	E. T. Veasey, Rt. 1, Franklinton
Bullock		H. H. Hicks, Bullock
Butner	Hal M. Helms, Butner	Melvin O. Lester, Rt. 2, Creedmoor
Concord	Garner G. Dessel, Wake Forest	Joe Bryant, Jr., Raleigh
Corinth	Norman Hicks, Oxford	Wallace Brumitt, Rt. 2, Oxford
Creedmoor	Robert L. Linen, Creedmoor	Aubrey L. Wheeler, Creedmoor
Dexten	W. J. Edwards, Oxford	A. B. Greene, Rt. 5, Oxford
Enon	Ronald D. Hicks, Oxford	James Daniel, Rt. 1, Oxford
Fellowship	R. R. Pulley, 1236 Person St., Raleigh	Sam Hobgood, Creedmoor
Florence Ave.	T. O. Moak, Jr., Virgilina, Va.	George P. Smith, Virgilina, Va.
Franklinton	Thomas J. Holmes, Franklinton	W. T. Hutchin, Franklinton
Grassy Creek	Dennis M. Larkins, Oxford	C. A. Timberlake, Nelson, Va.
Hester	Paul C. Mattox, Oxford	Sam A. Howard, Oxford
Island Creek		C. S. Tippett, Sr., Henderson
Knott's Grove	P. A. Cline, Jr., Oxford	Mrs. Kelly Hugher, Oxford
Mountain Creek	Dennis M. Larkins, Oxford	Elbert Blackwell, Rt. 4, Oxford
Mt. Olivet	D. W. Cooper, Wake Forest	E. L. Blackley, Rt. 1, Franklinton
Mt. Zion	Ronald D. Hicks, Oxford	Marshall Murray, Oxford
Olive Grove	C. H. Beard, Wake Forest	Paul S. Horton, Rt. 1, Northside
Oxford	M. L. Banister, Oxford	W. Marshall Cannady, Oxford
Peace's Chapel	Norman Hicks, Oxford	Edward Woody, Rt. 3, Oxford

EASTERN—Continued

Churches	Services	Money Expended for New Buildings (Special Item)	Baptisms	Total Church Membership	Sunday School Enrollment	Vacation Bible School Enrollment	Training Union Enrollment	W. M. U. Enrollment	Total Local Church Exp. (Including Pastor's Salary)	Total Mission Expenditures	Grand Total Exp. (Add Last Two Totals)
Rose Hill	All	$ 515	13	392	284	180	84	106	$ 7,560	$ 7,347	$ 14,907
Rowan	All	4,859	9	478	393	170	120	120	11,483	1,664	13,147
Sharon	1-2-3-4	1,150	18	212	191	130	------	104	3,054	741	3,795
Shiloh	2-4	458	------	98	139	111	------	29	1,307	488	1,795
Siloam	1-2-3-4	196	13	172	143	78	49	39	4,881	1,099	5,980
Teachey	1-2-3-4	1,369	3	166	155	167	35	48	3,768	1,121	4,889
Turkey	2-4	7,984	18	216	170	93	------	35	9,744	374	10,118
Union Grove	1-4	448	2	109	84	55	52	28	1,165	55	1,220
Warsaw	All	2,820	28	545	625	294	108	301	12,141	4,672	16,813
Grove Pk. Mis	--------	--------	20	60	133	64	------	------	2,500	--------	2,500
--------	--------	$ 75,758	344	8,852	7,677	3,714	1,593	2,227	$ 202,914	$ 48,256	$251,170

ELKIN

Bessie's Ch.	2-4	$------	1	70	137	------	------	------	$ 829	$ 181	$ 1,010
Center	1-3	236	------	75	72	------	------	------	436	8	444
Cool Springs	2-3-4	1,664	23	258	158	------	69	------	3,393	433	3,826
East Elkin	1-3	--------	4	241	162	38	34	34	9,167	598	9,765
Elkin First	All	38,586	12	702	622	185	87	323	55,971	7,612	63,583
Elkin Valley	All	45,679	10	568	418	135	83	168	55,881	3,375	59,256
Little Elkin	2-4	321	17	259	164	------	------	------	4,494	169	4,663
Macedonia	2-4	--------	7	244	120	40	120	------	1,239	425	1,664
Maple Springs	1-3	237	------	109	67	------	------	------	886	10	896
Mineral Spgs.	1-2-3-4	11,924	6	307	206	113	49	55	20,623	476	21,099
Mt. Pleasant	All	--------	3	214	219	89	57	49	8,263	667	8,930
Oak Grove	1-3	--------	------	87	99	35	------	------	1,204	163	1,367
Pleasant Hill	All	1,076	44	669	471	204	113	------	11,459	2,300	13,759
Pleasant Ho.	2-4	--------	5	230	116	------	------	------	886	189	1,075
Poplar Spgs.	1-3	--------	12	227	261	------	80	26	2,774	328	3,102
Rock Creek	2-4	3,539	------	298	87	43	------	24	7,787	210	7,997
Ronda	2-4	--------	4	212	134	103	39	15	2,262	310	2,572
Shoaly Branch	2-4	647	------	117	76	------	------	------	1,428	122	1,550
Union Hill	1-3	--------	------	49	59	------	------	------	496	184	680
West Elkin	2-4	--------	1	128	93	46	50	38	3,582	177	3,759
White Plains	1-3	2,000	------	225	179	65	------	------	2,813	71	2,884
--------	--------	$105,909	149	5,289	3,920	1,096	781	732	$ 195,873	$ 18,008	$213,881

FLAT RIVER

Amis Chapel	2-4	$ 422	4	319	186	78	------	126	$ 4,389	$ 1,692	$ 6,081
Brassfield	1-3	--------	2	101	96	68	13	------	807	777	1,584
Bullock	All	--------	3	179	124	74	43	37	7,691	1,733	9,424
Butner	All	1,731	4	138	244	62	37	32	7,439	629	8,068
Concord	2-4	--------	7	124	73	40	35	13	1,155	297	1,452
Corinth	1-2-3-4	--------	3	236	131	53	------	74	1,877	568	2,445
Creedmoor	All	982	44	369	328	134	107	118	13,565	895	14,460
Dexten	2-4	1,969	4	208	76	41	------	36	3,863	330	4,193
Enon	1-2-3-4	204	6	407	323	110	------	145	5,452	5,453	10,905
Fellowship	1-2-3-4	--------	10	247	140	65	------	------	1,728	442	2,170
Florence Ave.	All	--------	------	111	79	49	26	15	4,726	1,134	5,860
Franklinton	All	2,665	46	502	442	170	129	165	14,988	2,506	17,494
Grassy Creek	1-2-3-4	--------	13	463	193	94	38	34	3,245	1,146	4,391
Hester	All	185	8	550	437	130	62	198	16,517	4,128	20,645
Island Creek	1-2-3-4	--------	11	530	349	124	134	125	6,746	1,977	8,723
Knott's Grove	1-2-3-4	--------	12	148	70	41	------	24	2,727	399	3,126
Mtn. Creek	1-2-3-4	--------	4	479	254	105	77	114	4,880	3,315	8,195
Mt. Olivet	All	--------	------	242	94	64	------	45	1,457	173	1,630
Mt. Zion	1-2-3-4	140	16	372	353	168	------	155	4,367	1,186	5,553
Olive Grove	All	--------	13	282	132	72	------	13	2,274	702	2,976
Oxford	All	--------	26	1,341	692	135	52	313	16,316	14,685	31,001
Peace's Ch.	1-2-3-4	--------	18	366	225	66	48	36	2,476	820	3,296

FLAT RIVER—Continued

Churches	Pastor and Postoffice	Sunday School Superintendent and Postoffice
Pleasant Grove	Warren Turner, Wake Forest	R. Lee Smith, Creedmoor
Poplar Creek	W. J. Edwards, Oxford	J. Conley Capps, Rt. 3, Henderson
Providence	P. A. Cline, Jr., Oxford	Glenn Daniel, Rt. 2, Oxford
Rock Spring	E. D. Flowers, Jr., Wake Forest	George T. Wilson, Rt. 5, Henderson
Sharon	Warren Turner, Wake Forest	Floyd Elliott, Rt. 4, Oxford
Stovall	Oren Bradley, Stovall	C. V. Tart, Stovall
Tabb's Creek	W. J. Edwards, Oxford	Osborne Currin, Rt. 4, Oxford
Tally Ho	C. H. Norris, Wake Forest	J. W. Weldon, Stem
Tungsten		* Floyd Thomas, Townsville
West Oxford	A. S. Lamm, Oxford	A. D. Dillehay, Oxford
Totals		

FRENCH BROAD

Alexander	N. H. Griffin, Rt. 3, Marshall	Robert Myers, Rt. 2, Alexander
Arrington Branch	Ebb Jenkins, Rt. 1, Flag Pond, Tenn.	C. C. Bradley, Rt. 2, Marshall
Beech Glen	Lyman Rich, Rt. 2, Mars Hill	Tom Brigman, Rt. 2, Mars Hill
Bethel	Lester Edwards, Weaverville	Boyd Hill, Rt. 2, Mars Hill
Big Laurel	Kimsie Ball, Rt. 1, Alexander	Jeff Davis, Rt. 4, Marshall
Bull Creek	David B. Roberts, Rt. 2, Marshall	Frances Ray, Mars Hill
California Creek	William Abel, Mars Hill	Theodore Robinson, Mars Hill
Calvary	Joe Sprinkle, Mars Hill	Paul Tugman, Mars Hill
Chapel Hill	Hillard King, Rt. 4, Marshall	Solomon Thomas, Rt. 3, Marshall
Davis Chapel	Jack Davis, Marshall	Claude Boone, Rt. 4, Marshall
Enon	Lester Crayton, Mars Hill	Frank Ramsey, Rt. 4, Marshall
Forks of Ivy	J. Raymond Nelson, Mars Hill	Jack Jarvis, Rt. 1, Mars Hill
Foster Creek	Frank English, English	David Hoyle, Rt. 1, Flag Pond, Tenn.
Gabriel's Creek	J. J. Slagle, Rt. 2, Marshall	Cays Robinson, Rt. 2, Marshall
Grandview		Jasper Triplett, Rt. 1, Alexander
Grapevine	N. H. Griffin, Rt. 4, Marshall	Howard Ogle, Rt. 2, Marshall
Ivy Hill	Jack Johnson,	Mrs. Madelene Emory, Stocksville
Laurel Bend	Miron Phillips, Ramsey Town	G. L. Shook, Rt. 1, Flag Pond, Tenn.
Laurel Branch	Kimsie Ball, Rt. 1, Alexander	R. C. Eller, Rt. 2, Marshall
Laurel Chapel	Frank English, English	Edd Shelton, Flag Pond, Tenn.
Laurel Seminary		* Tom Franklin, Rt. 4, Marshall
Laurel Valley	Earl Cole, English	R. B. Randolph, Rt. 1, Mars Hill
Little Creek	Dan Windsor, Rt. 2, Marshall	Milo Ingle, Flag Pond, Tenn.
Little Ivy	Joe Sprinkle, Mars Hill	W. A. Grindstaff, Mars Hill
Locust Grove	J. W. Jackson, Rt. 1, Weaverville	Otis Rice, Rt. 1, Weaverville
Long Branch	N. H. Griffin, Rt. 4, Marshall	J. S. Metcalf, Rt. 2, Marshall
Madison Seminary	E. J. Hall, Rt. 4, Marshall	George Slagle, Rt. 4, Marshall
Marshall	J. W. Teague, Marshall	Joe Eads, Marshall
Mars Hill	Lowell F. Sodeman, Mars Hill	Emmett Sams, Mars Hill
Middle Fork	Charles Sprinkle, Rt. 2, Candler	E. J. Ball, Rt. 2, Mars Hill
Mt. Pleasant	Ramon F. Wells, Rt. 3, Canton	Frank Plemmons, Rt. 1, Hot Springs
Mt. Sheba	Sam Austin, Alexander	A. B. Kent, Weaverville
Oak Grove	Lester Edwards, Rt. 1, Weaverville	Elisha Tweed, Rt. 2, Marshall
Oak Hill	Joe Wilde, Rt. 4, Marshall	Everette Fisher, Rt. 1, Marshall
Oak Ridge	Weldon Ball, Alexander	Joe DeBruhl, Alexander
Paint Fork	Rex Collins, Mars Hill	Paul Carter, Rt. 2, Mars Hill
Paint Gap	Lyman Rich, Mars Hill	Dan Hensley, Rt. 2, Mars Hill
Peek's Chapel	Eules Adkins, Burnsville	Jesse Woody, Rt. 1, Mars Hill
Piney Mountain	M. H. Kendall Mars, Hill	Floyd Shepherd, Stocksville
Piney Grove	Hugh Rhymer, Alexander	Mallie Brown, Rt. 1, Marshall
Pleasant Valley	Jay Blankenship, Rt. 1, Burnsville	James Phillips, English
Rice Creek	Frank Morgan, Rt. 2, Marshall	Tom Briggs, Flag Pond, Tenn.
Union Valley	O. C. Massey, Alexander	Leroy Rice, Rt. 4, Marshall
Upper Laurel	W. H. Ballard, Rt. 2, Mars Hill	M. C. Shook, Rt. 1, Mars Hill
Walnut	Robert Harris, Box 67, Asheville	E. O. Burnette, Walnut
Walnut Creek	Kimsie Ball, Rt. 1, Alexander	Marvin Hughey, Rt. 4, Marshall
Totals		

FLAT RIVER—Continued

Churches	Services	Money Expended for New Buildings (Special Item)	Baptisms	Total Church Membership	Sunday School Enrollment	Vacation Bible School Enrollment	Training Union Enrollment	W. M. U. Enrollment	Total Local Church Exp. (Including Pastor's Salary)	Total Mission Expenditures	Grand Total Exp. (Add Last Two Totals)
Pleasant Gr.	2-4	$	8	213	128	44	45	12	$ 1,604	$ 311	$ 1,915
Poplar Creek	2-4	722	1	101	35	32		21	1,724	205	1,929
Providence	1-2-3-4	3,961	10	373	342	167		136	10,594	1,204	11,798
Rock Spring	1-3		2	261	104	58	44	55	2,693	835	3,528
Sharon	1-3-4			200	109	82	71	80	1,552	914	2,466
Stovall	All	26	24	714	396	126	95	128	9,715	2,591	12,306
Tabb's Creek	1-3		5	207	133	70		63	2,699	858	3,557
Tally Ho	3	70		142	70	25		38	663	255	918
Tungsten				*93	*103				*1,231	48	1,279
West Oxford	All	2,686	39	229	351	57		91	10,104	424	10,528
		15,763	343	10,247	6,812	2,604	1,056	2,442	$ 171,264	$ 52,632	$223,896

FRENCH BROAD

Alexander	3	$		103	84				$ 1,034	$ 49	$ 1,083
Arrington Br.	1-3		3	147	104	53			432	10	443
Beech Glen	1-2-3-4		2	157	120	62	60	20	1,987	299	2,286
Bethel	3			*200	90				783	146	929
Big Laurel	2-4		3	233	75				223	39	262
Bull Creek	2-4	1,100	14	199	116	81	56	42	3,413	860	4,273
California Cr.	All		22	295	154	83	83	71	2,543	577	3,120
Calvary	1-2-3-4		10	144	160	56		11	3,059	524	3,583
Chapel Hill	2-4		2	139	88				311	87	398
Davis Chapel	2-4		12	140	79	40			406	68	474
Enon	All		1	240	95	36	45	26	2,328	582	2,910
Forks of Ivy	All		10	191	142	48	55	52	2,633	1,015	3,648
Foster Creek	1-3			88	22	32			223	7	230
Gabriel's Cr.	1-3	8,382	5	205	125				9,331	142	9,473
Grandview	1-3		4	138	62	46		7	1,384	308	1,692
Grapevine	1-3		19	*363	*159	45			715	204	919
Ivy Hill	2-4		3	*115	102				843	94	937
Laurel Bend	1-3		7	*75	60	27					
Laurel Br.	1-3		7	186	60	36			689	156	845
Laurel Chapel	2			99	57				95	110	205
Laurel Semi.				*144	*48						
Laurel Valley	1-3		1	65	60	20			391	116	507
Little Creek	2-4		1	96	51	30	32		257	55	312
Little Ivy	All	632	17	146	177	84	54	15	4,081	299	4,380
Locust Grove	1-2-3-4	456	10	286	185	74		19	2,694	296	2,990
Long Branch	2-4		10	182	70	42	41	16	1,034	439	1,473
Madison Sem.	All		10	171	166	84	97	78	4,243	819	5,062
Marshall	All		11	211	123	111	63	23	5,487	707	6,194
Mars Hill	All	12,409	27	1,104	877	123	447	225	25,737	8,127	33,864
Middle Fork	1	4,517	4	197	138	67			5,317	130	5,447
Mt. Pleasant	1		3	82	55				482	118	600
Mt. Sheba	1-2-3-4		2	69	108	58			791	80	871
Oak Grove	2		2	131	108				1,020	33	1,053
Oak Hill	1		2	39	42				93	28	121
Oak Ridge	2-4			135	72				597	48	645
Paint Fork	All		2	53	60	62	37	15	555	99	654
Paint Gap	1-2-3-4		25	179	120	67	75		1,670	113	1,783
Peek's Chapel	1-3			199	96	45			655	88	743
Piney Mtn.	1-3		5	235	127	65	35	38	1,005	590	1,595
Piney Grove	2-4		2	151	75				585	29	614
Pleasant Val.	1-3		21	114	88	33			338	25	363
Rice Creek	1-3		4	78	78	43			462	16	478
Union Valley	1-3			225	36	26			86		86
Upper Laurel	2-4		1	256	126	110			738	167	905
Walnut	1		12	236	102	76		32	4,099	247	4,346
Walnut Creek	2-4		8	170	145	31	66		914	61	975
		$ 27,496	304	8,411	5,287	1,896	1,246	690	$ 95,763	$ 18,008	$113,771

GASTON

Churches	Pastor and Postoffice	Sunday School Superintendent and Postoffice
Alexis	W. C. Hill, Alexis	J. Frank Hudspeth, Box 261, Stanley
Anthony Grove	Paul Hovis, Rt. 4, Lincolnton	Carl R. Hallman, Rt. 2, Cherryville
Belmont:		
Catawba Heights	R. G. Mace, Belmont	Bryce Beach, Rt. 1, Mount Holly
East	Z. Miller Freeman, Belmont	Haldean Jenkins, Box 85, Belmont
First	Walter N. Long, Belmont	Katherine Gaston, 311 S. Central, Belmont
Stowe Memorial	E. G. Powell, E. Gastonia	L. G. Stevenson, Rt. 2, Gastonia
Unity	Luther Hawkins, Belmont	J. F. Jenkins, Jr., Belmont
Berea	Glenn Caldwell, Rt. 3, Lincolnton	Flay Hamrick, Rt. 2, Gastonia
Bessemer City:		
Bingham	Howard A. Schrum, Dallas	Larry Polk, Bessemer City
First	Fred Forester, Bessemer City	Roy Bullard, Jr., Bessemer City
Bethel	Paul Reeves, 906 W. Main, Gastonia	Ray Queen, Ranlo, Gastonia
Bruington Memorial	Oscar Funderburk, Stanley	Ralph Sullivan, Stanley
Centerview	A. A. Bailey, N. Belmont	Robert Rotan, Belmont
Cherryville, First	E. S. Elliott, Cherryville	Lewis McCurry, Cherryville
Cherryville, Second	Waldo K. Mullen, Cherryville	Hubert E. Huss, Cherryville
Cramerton, First	E. V. Hudson, Cramerton	C. W. Ripley, Cramerton
Cramerton, West	C. R. Upton, W. Cramerton	Harold Fisher, Lowell
Dallas	Hubert Huggins, Dallas	Earl Clemmer, Dallas
Friendship	A. P. Millen, Rt. 1, Belmont	R. L. Doby, Rt. 1, Belmont
Gamble Hill	Swan Tino, Rt. 4, Gastonia	Jimmy Chatman, Bessemer City
Gastonia:		
Beach Avenue	Donald Holland, Gastonia	Gwynn Hardin, Gastonia
Bethlehem	C. V. Garver, E. Gastonia	Craig Groves, Cramerton
Calvary	W. L. Walters, Gastonia	Ray Byrd, Pinkney, Gastonia
Cleveland Heights	Tom McElveen, Mount Holly	David R. Tino, Rt. 4, Gastonia
East	T. L. Cashwell, Gastonia	J. C. Price, Jr., 405 S. Clay St., Gastonia
Fairview	W. G. Rhinehardt, Rt. 1, Gastonia	James C. Dugan, 408 S. Emerson St., Gastonia
First	V. Ward Barr, Gastonia	E. W. Brockman, Gastonia
Flint-Groves	Vacant	Hobart Goodson, Gastonia
Loray	Frank H. Malone, Gastonia	S. T. McCoig, Gastonia
Love Memorial	W. M. Dameron, 417 Park, Gastonia	Willard C. Carringer, Gastonia
Macedonia	M. P. Rhyne, Dallas	Lenell Keeneman, Rt. Gastonia
Marietta Street	W. C. Pate, 810 S. Marietta, Gastonia	Horace B. Rhodes, Gastonia
Modena Street	W. A. Costner, Rt. 1, Gastonia	Tom Webb, King St., Gastonia
Rankin Lake	W W. Black, Dallas	W. F. Stilwell, Dallas
Ranlo	E. V. Plemmons, Rt. 2, Gastonia	W. A. Smith, Rt. 2, Gastonia
Ridge	Thos. A. Skipper, 1005 E. Lincoln St., Gastonia	James A. Elrod, Ranlo, Gastonia
Seventh Avenue	Howard Smith, 212 E. 8th, Gastonia	Laster Summey, Gastonia
Temple	S. Guy Walker, West Gastonia	L. Lester Moore, W. 4th, Gastonia
Unity	J. C. Gwaltney, Myrtle Rd., Gastonia	R. W. Smith, 33 Brown, Gastonia
Victory	D. E. Couch, 1707 S. Perry, Gastonia	O. J. Lida, Gastonia
W. Franklin Ave.	Jas. B. McQuere, Box 2457, Gastonia	Doyt K. Hoffman, Gastonia
Hardin	C. L. Pickler, Rt. 1, Dallas	Lex C. Moore, Rt. 2, Dallas
Hickory Grove	Ralph B. Carpenter, Mount Holly	Louie Abernethy, N. Belmont
High Shoals	Jack R. Bagwell, High Shoals	W. M. Gillispie, High Shoals
Holland Memorial	C. R. Anderson, Rt. 2, Bessemer City	J. P. Liggon, Rt. 1, Bessemer City
Hull's Grove	Seth Ivester, Rt. 1, Lawndale	M. J. Gilbert, Rt. 1, Lincolnton
Long Creek Memorial	J. L. Zipperman, Dallas	Garland Ledford, Dallas
Lowell, First	H. S. Elliott, Lowell	Charlie Roberts, Lowell
McAdenville	W. W. Padgett, McAdenville	J. E. Clark, McAdenville
Mountain Side	O. R. Costner, Rt. 2, Gastonia	Amos Flowers, Rt. 2, Gastonia
Mountain View	Floyd Hollar, Rt. 2, Kings Mountain	Billy Carpenter, Kings Mountain
Mt. Beulah	Ray Scism, Shelby	Jas. H. Whitesides, Bessemer City
Mt. Holly, First	J. D. Williams, Mount Holly	Mrs. J. D. Williams, Mount Holly
Mt. Holly, Second	C. C. Roberts, Mount Holly	Marvin Schronce, Belmont
Mt. Zion	P. A. Hicks, Rt. 4, Lincolnton	William Barger, Cherryville
Oak Grove	Ray Caldwell, Boger City	William H. Black, Rt. 1, Crouse
Plainview	G. R. Davis, 1607 Hunsinger, Gastonia	J. W. Ellis, Box 1371, Gastonia
Sandy Plains	J. N. Bowman, Rt. 3, Gastonia	W. H. Beaty, Rt. 3, Gastonia
Shady Grove	P. A. Hicks, Rt. 4, Lincolnton	Earl Sellers, Rt. 3, Kings Mountain
Sunnyside	Geo. Willis, Rt. 1, Bessemer City	T. O. Wright, Bessemer City
Sunset Forest	W. F. Revis, Rt. 2, Gastonia	Ralph Z. Johnson, Belmont
Tuckaseege	O. B. Reel, Rt. 1, Mount Holly	Cletus Duncan, Rt. 1, Belmont

GASTON

Churches	Services	Money Expended for New Buildings (Special Item)	Baptisms	Total Church Membership	Sunday School Enrollment	Vacation Bible School Enrollment	Training Union Enrollment	W. M. U. Enrollment	Total Local Church Exp. (Including Pastor's Salary)	Total Mission Expenditures	Grand Total Exp. (Add Last Two Totals)
Alexis	1-2-3-4	$ 4,726	18	440	490	189	170	161	$ 18,276	$ 3,297	$ 21,573
Anthony Gr.	1-2-3-4	--------	9	140	187	------	94	------	4,028	72	4,100
Belmont:											
Catawba H.	1-2-3-4	599	5	151	196	71	34	43	9,350	1,163	10,513
East	1-2-3-4	25,920	40	838	787	150	324	147	43,047	5,000	48,047
First	1-2-3-4	42,643	53	963	847	190	136	143	67,390	13,616	81,006
Stowe M'l	1-2-3-4	804	26	276	275	143	61	22	10,810	100	10,910
Unity	1-2-3-4	222	10	245	331	101	154	84	13,781	1,850	15,631
Berea	1-2-3-4	74	------	70	50	------	------	------	3,267	348	3,615
Bessemer Ci:											
Bingham	1-2-3-4	5,403	1	41	95	52	19	24	7,094	42	7,136
First	1-2-3-4	7,103	44	1,024	790	343	148	245	31,749	8,268	40,017
Bethel	1-2-3-4	--------	8	50	67	------	------	8	3,206	161	3,367
Bruington M.	1-2-3-4	16,005	4	357	331	------	60	117	22,448	4,358	26,806
Centerview	1-2-3-4	918	14	621	528	200	149	168	13,211	7,554	20,765
Cherryville, F.	1-2-3-4	68,442	22	903	1,001	292	120	252	79,732	6,393	86,125
Cherry., Sec.	1-2-3-4	2,050	8	226	226	99	69	56	7,044	95	7,139
Cram., First	1-2-3-4	388	12	743	601	133	98	195	19,201	8,529	27,730
Cram., West	1-2-3-4	500	23	134	208	67	80	60	8,684	267	8,951
Dallas	1-2-3-4	21,213	8	479	417	127	105	141	38,465	8,970	47,435
Friendship	1-2-3-4	701	6	248	271	139	59	81	11,747	1,711	13,458
Gamble Hill	1-2-3-4	700	2	36	51	------	------	------	1,335	--------	1,335
Gastonia:											
Beach Ave.	1-2-3-4	6,782	42	353	187	------	------	20	16,123	746	16,869
Bethlehem	1-2-3-4	145	5	316	309	110	61	8	8,365	1,094	9,459
Calvary	1-2-3-4	--------	7	422	311	99	72	78	15,308	1,892	17,200
Cle. Hts.	1-2-3-4	234	------	53	68	------	30	------	1,740	17	1,757
East	1-2-3-4	15,968	24	963	927	238	209	224	38,590	24,641	63,231
Fairview	1-2-3-4	--------	16	286	271	99	141	86	14,365	1,232	15,597
First	1-2-3-4	955	48	1,547	1,333	278	379	466	52,565	37,154	89,719
Flint-Gr.	1-2-3-4	--------	44	572	763	234	133	85	29,429	9,625	39,054
Loray	1-2-3-4	17,018	28	918	894	155	250	179	49,341	9,801	59,142
Love M'l	2-3-4	--------	55	402	324	151	131	85	6,761	2,517	9,278
Macedonia	1-2-3-4	623	5	105	48	------	37	12	4,117	252	4,369
Marietta St.	1-2-3-4	2,232	35	809	655	169	112	98	19,921	2,856	22,777
Modena St.	1-2-3-4	--------	23	516	349	------	------	------	14,378	430	14,808
Ran. Lake	1-2-3-4	6,687	10	252	165	92	79	70	16,847	1,846	18,693
Ranlo	1-2-3-4	778	9	646	580	238	177	149	24,260	4,628	28,888
Ridge	1-2-3-4	--------	13	191	173	96	25	23	8,834	246	9,080
Seventh Av.	1-2-3-4	1,121	20	134	242	134	82	66	4,798	1,749	6,547
Temple	1-2-3-4	700	38	926	532	167	209	159	35,931	2,341	38,272
Unity	1-2-3-4	7,681	12	311	285	89	168	101	14,991	2,586	17,577
Victory	1-2-3-4	--------	37	241	207	115	62	73	9,933	1,570	11,503
W. Fr. Ave.	1-2-3-4	236	23	232	332	151	146	22	11,358	1,879	13,237
Hardin	1-2-3-4	--------	6	176	150	49	48	47	4,932	92	5,024
Hickory Gr.	1-2-3-4	26,221	10	339	403	122	177	124	42,796	5,563	48,359
High Shoals	1-2-3-4	1,436	35	355	412	167	111	92	11,942	1,980	13,922
Holland M'l	1-3	1,900	------	72	103	83	36	------	2,780	108	2,888
Hull's Grove	1-3	--------	2	213	144	------	------	------	1,719	202	1,921
Long Cr. M'l	1-2-3-4	--------	5	394	433	129	121	115	12,980	7,679	20,659
Lowell, First	1-2-3-4	2,614	14	548	398	134	110	55	16,177	4,284	20,461
McAdenville	1-2-3-4	1,298	14	440	394	192	200	95	14,107	3,680	17,787
Mtn. Side	1-2-3-4	1,320	6	227	205	69	50	38	7,085	1,468	8,553
Mtn. View	1-2-3-4	376	7	200	150	------	------	------	3,096	--------	3,096
Mt. Beulah	1-2-3-4	--------	8	204	192	80	------	57	3,211	483	3,694
Mt. Hol., Fr.	1-2-3-4	1,043	8	628	660	176	184	182	15,496	7,962	23,458
Mt. Hol., Sec.	1-2-3-4	18,694	23	179	195	129	36	18	25,770	772	26,542
Mt. Zion	2-4	1,528	10	339	281	162	63	42	6,915	959	7,874
Oak Grove	1-2-3-4	718	1	54	101	------	------	------	1,388	17	1,405
Plainview	1-2-3-4	6,000	7	72	100	------	------	------	10,772	83	10,855
Sandy Plains	1-2-3-4	--------	14	639	464	151	81	122	8,437	3,580	12,017
Shady Grove	1-3	284	15	317	296	126	62	73	4,099	1,286	5,385
Sunnyside	1-2-3-4	--------	5	84	146	40	46	13	4,966	39	5,005
Sunset Forest	1-2-3-4	--------	15	283	219	114	67	57	8,936	1,193	10,129
Tuckaseege	1-2-3-4	200	25	296	407	159	195	100	16,712	4,057	20,769

GASTON—Continued

Churches	Pastor and Postoffice	Sunday School Superintendent and Postoffice
Webb's Chapel	Grady Welch, Rt. 4, Lincolnton	Ellis Welch, Marietta, Gastonia
Woodlawn	John Kinnaman, Lowell	J. W. McGaha, Lowell
Mission:		
Ranlo	Ray Price, 614 W. Second Ave., Gastonia	Dan Rhodes Ranlo Sta., Gastonia
Vac. Bible School:		
Eleventh St., Bessemer City	Fred Forester, Bessemer City	S. W. Metzger, Bessemer City
Totals		

GREEN RIVER

Beulah	B. W. Reid, Rt. 1, Mill Spring	Lee Pittman, Rt. 1, Mill Spring
Big Level	Lewis Griswold, Rutherfordton	* Fred Robertson, Lake Lure
Bill's Creek	P. L. McMahan, Rt. 1, Lake Lure	*W. O. Moffitt, Lake Lure
Calvary	W. E. Abrams, Rutherfordton	*C. D. Lattimore, Star Rt., Rutherfordton
Camp Creek	J. I. McMahan, Rt. 1, Rutherfordton	*Bruce Condrey, Union Mills
Cane Creek	David Huntley, Fairview	*Fred Ruff, Rt. 1, Lake Lure
Chimney Rock	S. P. Stapp, Chimney Rock	James A. Nanney, Box 21, Chimney Rock
Columbus	L. D. Leppard, Columbus	*E. C. Prather, Columbus
Cooper's Gap	David Chatham, Rt. 2, Union Mills	*Birch Corn, Rt. 2, Mill Spring
Gilkey	R. E. Thompson, Gilkey	G. B. Enloe, P.O. Box 55, Gilkey
Green Hill	Sidney Oxendine, Rutherfordton	Arthur Atchley, Rt. 3, Rutherfordton
Green River	Furman Harvey, Rt. 1, Chesnee, S. C.	Loyd Westerook, Rt. 1, Campobello, S. C.
Hickory Grove	Robert Owens, Rutherfordton	Scott Philipps, Rt. 1, Campobello, S. C.
Midway	Lewis Griswold, Rutherfordton	John Gibbs, Columbus
Mill Spring	A. C. Martin, Mill Spring	Hubert Pack, Rt. 1, Tryon
Montford Cove		Hubert Haynes, Rt. 2, Marion
Morgan Chapel	B. W. Belue, Rt. 2, Landrum, S. C.	J. M. Brown, Rt. 2, Landrum, S. C.
Mt. Vernon	J. B. Jones, Rt. 2, Forest City	H. D. Dillingham, Rt. 2, Forest City
Mountain Creek	W. W. Abernathy, Gilkey	Arthur Smith, Rt. 2, Union Mills
Mountain View (P)	J. J. Guffey, Rt. 2, Rutherfordton	H. D. Jackson, Rt. 2, Mill Spring
Mountain View (R)		F. H. Bailey, Rt. 1, Rutherfordton
Oak Ridge	J. B. Strange, Rt. 3, Rutherfordton	Dasel Chatham, Rt. 3, Rutherfordton
Oak Springs	J. W. Costner, Rt. 2, Rutherfordton	Thomas J. Jackson, Rt. 2, Union Mills
Pea Ridge	E. D. White, Rt. 3, Chesnee, S. C.	George Rollins, Rt. 1, Mill Spring
Piedmont	G. W. Splawn, Box 207, Rutherfordton	Robert Hensley, Rutherfordton
Piney Knob	C. C. Matheny, Rt. 1, Rutherfordton	H. J. Almond, Star Rt., Rutherfordton
Pleasant Grove (P)	L. A. Bailey, Rt. 1, Mill Spring	W. H. Bailey, Rt. 1, Mill Spring
Pleasant Grove (R)	Sam O'Neal, Rt. 2, Union Mills	Reid Humphries, Star Rt., Rutherfordton
Pleasant Hill	Paul Benfield, Rutherfordton	Lee Hodge, Rt. 2, Rutherfordton
Rock Springs	W. B. Yates, Chimney Rock	Mrs. J. W. Lattimore, Rt. 3, Rutherfordton
Round Hill	H. M. Baker, Union Mills	V. T. Cooper, Union Mills
Rutherfordton:		
First	Irby Jackson, Rutherfordton	G. D. Smawley, Rutherfordton
Second	Wade Ruff, Rutherfordton	J. L. Vickers, Co. Garage, Rutherfordton
Silver Creek	Robert Early, State Hospital, Morganton	Virgil McCrain, Rt. 2, Mill Spring
Southern	R. F. Mayberry, Rutherfordton	J. E. Goode, Rutherfordton
Spindale, First	H. M. White, Spindale	V. W. Yelton, Jr., Spindale
West Point	L. B. Harris, Rt. 1, Mooresboro	Kenneth L. Rollins, Rt. 2, Rutherfordton
Westminster	W. S. Jones, Rt. 4, Shelby	Rex Waters, Box 182, Spindale
Totals		

HAYWOOD

Antioch	Frank Early, Gen. Del., Canton	J. L. McElray, Rt. 4, Waynesville
Barberville	Jarvis Brock, Boyd Ave., Waynesville	John Ruff, Boyd Ave., Waynesville
Beaverdam	C. V. Brown, Rt. 1, Canton	Angus Worley, Rt. 1, Canton
Belmont	P. H. Hicks, Box 241, Canton	Vinson Smith, Rt. 1, Clyde
Bethel	C. L. Bissett, Rt. 3, Canton	Major Burress, Rt. 2, Canton
Burnette Cove	Paul Grogan, Rt. 2, Canton	Clayton Pressley, Rt. 2, Canton
Burnette Siding	Joe Williams, Rt. 3, Canton	Vaughn Rogers, Rt. 3, Canton

GASTON—Continued

Churches	Services	Money Expended for New Buildings (Special Item)	Baptisms	Total Church Membership	Sunday School Enrollment	Vacation Bible School Enrollment	Training Union Enrollment	W. M. U. Enrollment	Total Local Church Exp. (Including Pastor's Salary)	Total Mission Expenditures	Grand Total Exp. (Add Last Two Totals)
Webb's Ch.	1-2-3-4	$	3	103	55				$ 1,348	$ 87	$ 1,435
Woodlawn	1-2-3-4	2,700	24	373	294	125	87	92	16,825	2,519	19,344
Mission: Ranlo	All				65	62	28	18			
Vacation Bible School: Eleventh St			3		89	81		10	360		360
		$325,903	1,064	24,715	23,060	7,261	6,085	5,301	$1,054,309	$228,989	$ 1,283,298

GREEN RIVER

Beulah	All	$ 305	10	166	93				$ 2,572	$ 179	$ 2,751
Big Level	2-4			165	153				1,579	81	1,660
Bill's Creek	All	943	9	267	186	87	82	28	4,583	680	5,263
Calvary	All		4	148	148	74	39	36	6,209	706	6,915
Camp Creek	1-3	1,094	4	102	74	49			3,334	304	3,638
Cane Creek	2-4			141	83				979	313	1,292
Chimney R.	All		1	161	87	41	14	20	2,898	493	3,391
Columbus	All	1,158	20	300	275	117	65	62	10,824	2,240	13,064
Cooper's Gap	1-3		12	247	218				2,006	473	2,479
Gilkey	All		1	77	48	38		8	2,300	95	2,395
Green Hill	1-2-3-4	26	6	199	199	54		62	4,030	1,176	5,206
Green River	All	262	2	261	134	60	38	43	5,040	286	5,326
Hickory Gr.	All	879	9	286	187				4,977	436	5,413
Midway	All		20	130	117			10	2,517	289	2,806
Mill Spring	All		10	266	106		51	22	5,277	1,001	6,278
Montford Co.	All	516	18	281	183	92	51	35	3,822	490	4,312
Morgan Ch.	1-2-3-4		1	152	100				3,829	222	4,051
Mt. Vernon	All		4	321	145	90	45	24	4,297	1,354	5,651
Mtn. Creek	All	104	10	257	136	66	45	45	7,224	1,162	8,386
Mtn. View (P)	1-3			32	25				748	64	812
Mtn. View (R)	1-2-3-4	304	4	227	167	51		29	8,634	207	8,841
Oak Ridge	All	353	8	132	140	60			2,188	614	2,802
Oak Springs	All	601	3	199	92				3,801	376	4,177
Pea Ridge	All			110	54				1,117		1,117
Piedmont	All		2	198	156	66	66	68	4,354	1,879	6,233
Piney Knob	1-2-3-4	551	4	208	113	91			2,174	199	2,373
Pleas. Gr. (P)	2-4		1	101	60				307	75	382
Pleas. Gr. (R)	All	362	32	215	230	90	122	14	4,532	628	5,160
Pleasant Hill	1-4		5	256	132		47	22	2,352	479	2,831
Rock Springs	1-3		3	100	72	38	29	16	927	197	1,124
Round Hill	All	75	59	382	385	121	281	123	20,241	2,927	23,168
Ruther'ton: First	All	7,652	8	599	463	115	99	220	21,283	9,894	31,177
Second	All	175	17	393	366	175	82	77	15,090	828	15,918
Silver Creek	1-2-3-4		2	129	113				2,825	336	3,161
Southern	All	9,813	26	395	420	139	89	127	21,023	1,343	22,366
Spindale, First	All	125,442	12	609	541	139	118	140	138,552	7,402	145,954
West Point	2-4	11,193	10	153	137				12,743	17	12,760
Westminster	All	232	2	63	50	58			1,539	30	1,569
		$162,040	339	8,358	6,388	1,921	1,363	1,231	$ 342,727	$ 39,475	$382,202

HAYWOOD

Antioch	All	$	1	85	117		90		$ 2,790	$ 100	$ 2,890
Barberville	All	2,366	19	216	234	115	116	18	7,804	200	8,004
Beaverdam	All	4,298	15	189	135		60	19	9,757	48	9,805
Belmont	1-3			91	33				367	9	376
Bethel	All			194	142	113	52	35	5,030	167	5,197
Burnette Cove	1-3		3	56	75				1,332	130	1,462
Burnette Sid.	2-4			30	35				416	22	438

HAYWOOD—Continued

Churches	Pastor and Postoffice	Sunday School Superintendent and Postoffice
Canton:		
Beulah	Bryce Wright, Rt. 3, Canton	L. O. Kyle, Canton
Calvary	B. L. Ray, 21 Phillips, Canton	Robert Davis, Rt. 1, Canton
East	Chester Mitchell, Rt. 1, Canton	James Elliot, Gen. Del., Canton
First	H. L. Smith, 146 Academy St., Canton	L. L. Shaver, 33 Mitchell St., Canton
High Street	O. L. Ledford, 73 High St., Canton	Ray Rector, 52 Beaverdam St., Canton
North	W. N. Reece, Rt. 1, Canton	Bill Clark, Rt. 1, Canton
West	Otto Parham, Rt. 3, Canton	L. A. Duckett, Rt. 3, Canton
Clyde	J. G. Goodwin, Clyde	Milton Brown, Clyde
Cove Creek	Carl Cook, Rt. 2, Waynesville	Mrs. D. C. Davis, Rt. 4, Waynesville
Crabtree	M. H. Raby, Box 171, Canton	Charles Noland, Rt. 1, Clyde
Dellwood	George Mehaffey, Rt. 2, Waynesville	Melburn Miller, Rt. 2, Waynesville
Dutch Cove	J. Doyle Miller, Rt. 1, Canton	George Watson, Rt. 1, Canton
East Fork	O. F. Burnette, Rt. 2, Canton	Clifton Deaver, Rt. 2, Canton
Fairview	Carl Cook, Rt. 2, Waynesville	Claude McLean, Rt. 1, Waynesville
Fines Creek Memorial	Bazell Mull, Box 345, Knoxville, Tenn.	M. M. Kirkpatrick, Rt. 1, Clyde
Green Valley	George Mehaffey, Rt. 2, Waynesville	George Troutman, Rt. 1, Waynesville
Hazelwood, First	John Kizer, Hazelwood	Jerry Rogers, Hazelwood
Hazelwood, North	B. C. Fugate, Waynesville	D. A. Winchester, Hazelwood
Hemphill	John Finger, Rt. 2, Waynesville	Grady Wilson, Rt. 2, Waynesville
James Chapel	Gordon Crump, Maryville, Tenn.	T. T. Noland, Rt. 1, Clyde
Junaluska	W. S. Young, Box 430, Lake Junaluska	Edward Moody, Lake Junaluska
Laurel Grove	Ralph Surrett, Rt. 1, Canton	Coy Pressley, Rt. 3, Canton
Liberty	D. D. Russell, Rt. 1, Clyde	Lloyd Teague, Rt. 4, Waynesville
Maple Grove	L. J. Rogers, Rt. 3, Canton	O. S. Rogers, Rt. 3, Waynesville
Mountain View	Howard Mann, Rt. 3, Candler	Bryan Heatherly, Rt. 2, Canton
Mt. Zion	T. E. Erwin, Rt. 3, Canton	Claude Kuykendal, Rt. 2, Canton
Oak Grove	Ralph Nix, Rt. 2, Clyde	H. L. Dotson, Rt. 3, Canton
Olivet	J. R. Willis, Maggie	W. H. Setzer, Rt. 2, Waynesville
Panther Creek	P. C. Hicks, Box 241, Canton	Joe Haynes, Rt. 4, Waynesville
Peachtree	J. R. Willis, Maggie	Claude Troutham, Rt. 2, Waynesville
Pigeon	P. C. Hicks, Box 241, Canton	Joe Davis, Rt. 4, Waynesville
Pleasant Balsam	J. M. Woodard, Hazelwood	Everett Clark, Rt. 1, Waynesville
Ratcliffe Cove	Guy Chambers, Rt. 2, Canton	James Messer, Rt. 3, Waynesville
Redbank	Bill Edd Haskett, Sylva	Don Smathers, Waynesville
Riverside	Paul Grogan, Rt. 2, Canton	Lewis Sorrells, Rt. 3, Canton
Rock Spring	Edgar Willix, Waynesville	Paul Clark, Rt. 1, Clyde
Rocky Branch	C. L. Allen, Rt. 1, Waynesville	Coy Gunter, Rt. 1, Waynesville
Rocky Face	I. W. Scott, Rt. 1, Canton	W. T. Willis, Rt. 1, Canton
Spring Hill	Guy Chambers, Rt. 2, Canton	Melton Mease, Rt. 2, Canton
Sunny Point	Robert Swanger, Box 1051, Canton	C. N. Carpenter, Rt. 1, Canton
Waynesville:		
Allens Creek	C. D. Sawyer, Rt. 1, Waynesville	Carl Brooks, Hazelwood
†East	G. H. Shope, Jr., Waynesville	Earl Mashburn, Waynesville
First		Frank Kirkpatrick, Waynesville
Ninevah	C. L. Allen, Rt. 1, Waynesville	Clarence Frady, Waynesville
Richland	Edgar Willix, Waynesville	Allie Moore, Box 133, Waynesville
Woodland	G. W. Jameson, Rt. 3, Canton	Vardy Fugate, Lake Junaluska
Totals		

JOHNSTON

Antioch	A. D. Parrish, Zebulon	A. D. O'neal, Rt. 1, Middlesex
Bailey	Frank Zedich, Box 542, Middlesex	J. W. Meacomes, Rt., Bailey
Baptist Center	Herman Howell, 1608 N. Blount St., Raleigh	Lawrence Canady, 203 Blanche St., Clayton
Baptist Tabernacle	Dale Davis ,Box 266, Wendell	Andrew Batten, Rt. 1, Wendell
Benson	H. O. Lanning, Benson	L. L. Levinson, Benson
Benson's Grove	None	Bill Penny, Rt., Dunn
Bethany	W. W. Turner, Wendell	Charles C. Creech, Rt. 2, Kenly
Bethesda	L. E. Godwin, Rt. 1, Clayton	Loyd M. Godwin, Rt. 3, Smithfield
Beulah	A. D. Stephenson, Rt. 3, Smithfield	Malah McLamb, Rt. 2, Benson
Blackman's Grove	None	Paul P. Lee, Rt. 3, Four Oaks
Burnell	Edward Clifton, Rt. 1, Smithfield	Mayo Tart, Rt. 1, Benson
Calvary	Horace O. Barefoot, Wake Forest	Mrs. Marie Denning, Rt. 2, Dunn
Carters Chapel	Hugh C. Upchurch, Rt. 3, Smithfield	Oliver Johnson, Rt. 2, Selma
† Cedar Grove	Charles Carroll, Jr., Rt. 2, Kenly	Ernest Winborne, Rt. 2, Wilson
Clayton, First	Eph Whisenhunt, Clayton	James Little, Clayton

HAYWOOD—Continued

Churches	Services	Money Expended for New Buildings (Special Item)	Baptisms	Total Church Membership	Sunday School Enrollment	Vacation Bible School Enrollment	Training Union Enrollment	W. M. U. Enrollment	Total Local Church Exp. (Including Pastor's Salary)	Total Mission Expenditures	Grand Total Exp. (Add Last Two Totals)
Canton:											
Beulah	All	$ 150	9	136	88	85	74	25	$ 4,370	$ 256	$ 4,626
Calvary	All	--------	9	384	429	69	155	85	8,630	2,222	10,852
East	All	350	11	101	106	------	------	------	2,192	135	2,327
First	All	--------	51	988	815	194	201	266	19,106	10,166	29,272
High Street	All	--------	8	128	157	86	82	26	3,548	48	3,596
North	All	424	50	275	197	124	128	114	4,827	797	5,624
West	All	787	10	602	550	165	157	101	14,640	750	15,390
Clyde	All	--------	------	408	260	76	77	116	6,431	3,924	10,355
Cove Creek	1-3	100	4	115	90	------	------	------	650	20	670
Crabtree	1-3	523	29	275	152	------	85	24	1,555	337	1,892
Dellwood	2-4	52	------	119	169	87	67	17	2,108	271	2,379
Dutch Cove	All	--------	24	213	210	104	137	83	5,464	215	5,679
East Fork	All	--------	2	212	158	115	82	15	4,402	287	4,689
Fairview	2-4	--------	1	131	81	------	------	------	724	13	737
Fines Cr. M'l	2-4	237	11	211	126	------	------	------	5,133	50	5,183
Green Valley	1-3	1,253	2	133	128	122	81	20	4,209	472	4,681
Hazelwood, F.	All	--------	8	402	333	145	122	71	8,428	2,417	10,845
Haz'wood, N.	All	--------	2	22	65	------	------	------	1,045	45	1,090
Hemphill	2-4	--------	------	89	64	------	------	------	269	20	289
James Chapel	1-3	51	7	69	70	------	------	------	1,219	248	1,467
Junaluska	All	--------	8	130	116	80	48	14	2,991	226	3,217
Laurel Grove	All	--------	12	45	94	------	------	------	1,584	83	1,667
Liberty	All	6,700	1	69	100	------	------	------	7,253	30	7,283
Maple Grove	1-3	384	2	95	74	------	------	16	1,859	190	2,049
Mtn. View	2	204	------	43	42	------	------	------	475	26	501
Mt. Zion	All	45	25	232	218	109	162	43	8,721	1,926	10,647
Oak Grove	All	128	------	194	162	74	77	28	3,876	449	4,325
Olivet	All	--------	10	243	175	96	86	26	3,736	82	3,818
Panther Creek	2-4	480	4	190	100	------	------	------	1,626	90	1,716
Peachtree	All	95	6	163	72	------	------	------	1,030	60	1,090
Pigeon	1-3	503	3	164	38	------	------	------	927	35	962
Pleas. Balsam	2-3-4	897	------	294	200	60	------	------	4,891	554	5,445
Ratcliffe Cove	1-3	10,826	------	184	166	77	72	19	13,496	160	13,656
Redbank	2-4	--------	2	43	74	------	------	------	1,556	21	1,577
Riverside	2-4	--------	20	134	183	103	77	29	2,838	814	3,652
Rock Spring	1-3	--------	------	80	92	------	------	------	533	115	648
Rocky Branch	All	--------	------	209	101	80	58	20	3,336	107	3,443
Rocky Face	All	--------	15	154	132	99	100	24	2,461	452	2,913
Spring Hill	1-3	--------	25	376	316	145	178	53	11,921	1,109	13,030
Sunny Point	All	--------	13	117	113	------	61	47	3,249	99	3,348
Waynesville:											
Allens Cr.	All	19,250	28	459	389	116	171	79	27,336	1,094	28,430
† East	All	25	6	27	61	56	------	------	1,278	71	1,349
First	All	39,168	25	837	651	226	99	252	64,976	9,466	74,442
Ninevah	2-4	--------	1	45	108	------	------	------	1,286	20	1,306
Richland	2-4	--------	5	157	120	------	46	29	1,295	108	1,403
Woodland	All	25,000	8	172	181	134	81	15	29,584	694	30,278
----------	----------	$114,296	495	10,730	9,097	3,055	3,082	1,729	$ 330,560	$ 41,450	$372,010

JOHNSTON

Antioch	2	$------	3	310	231	100	------	14	$ 1,717	$ 740	$ 2,457
Bailey	All	5,232	10	126	150	62	34	79	7,678	443	8,121
Ba'tist Center	All	89	5	137	119	49	------	18	2,521	302	2,823
Baptist Tab.	All	--------	5	361	237	161	------	25	4,957	412	5,369
Benson	All	235	32	497	415	246	81	127	12,794	2,996	15,790
Benson's Gr.	2-4	--------	12	120	168	------	------	------	832	27	859
Bethany	1-2-3-4	198	3	228	133	46	------	25	1,820	687	2,507
Bethesda	2-3-4-5	1,579	4	310	193	106	67	79	5,325	564	5,889
Beulah	2-4	2,707	8	107	133	64	------	16	3,490	127	3,617
Bl'man's Gr.	1-2-3-4	2,300	2	168	180	84	62	21	4,918	1,532	6,450
Burnell	1-3	30	1	92	119	74	------	------	897	1,220	2,117
Calvary	1-3	31	4	100	119	77	------	15	772	183	955
Carters Ch.	1	733	17	166	163	605	70	33	1,985	636	2,621
† Cedar Grove	2-4	1,075	21	68	119	------	------	------	1,980	59	2,039
Clayton, First	All	--------	47	677	638	162	128	366	12,143	8,065	20,208

JOHNSTON—Continued

Churches	Pastor and Postoffice	Sunday School Superintendent and Postoffice
Clydes Chapel	Sherrill G. Stevens, Box 74, Wendell	H. Titus Painter, Rt. 1, Wendell
Corinth	A. D. Parrish, Rt. 2, Zebulon	F. L. Wilder, Rt. 1, Zebulon
Four Oaks	None	George Johnson, Four Oaks
Hales Chapel	Glynn T. Hill, Box 656, Kenly	Loyd Tippitt, Rt. 1, Zebulon
Hephzibah	C. S. Creech, Rt. 2, Kenly	W. G. Creech, Rt. 2, Selma
Hoods Grove	George White, Rt. 2, Benson	Gordon C. Hudson, Rt. 2, Benson
Kenly	Glynn T. Hill, Box 656, Kenly	Percy L. Starling, Rt. 3, Kenly
Lees Chapel	Joe Puckett, 525 Lee St., Smithfield	Joe B. Faison, Rt. 1, Middlesex
Live Oak	None	Hubert Capps, Rt. 1, Selma
Micro	P. P. Hartsell, Middlesex	Leland Batten, Rt. 2, Selma
Middlesex	Frank Zedich, Middlesex	G. G. Fulghum, Middlesex
Mt. Moriah	Aaron C. Phipps, Rt. 2, Raleigh	L. H. Poole, Rt. 2, Raleigh
New Bethel	R. Lacy Oliver, Rt. 1, Garner	Richard Rand, Rt. 3, Raleigh
Newton Grove	Horace O. Barefoot, 2 Falls Rd., Wake Forest	Everette Carr, Rt. 2, Newton Grove
Nobles Chapel	P. E. Jones, 406 First St., Smithfield	T. P. Sharpe, Rt. 1, Sims
Olivers Grove	C. S. Creech, Rt. 1, Kenly	Thel Price, Rt. 3, Four Oaks
Parrish Memorial	None	Arbie Bass, Micro
Pauline	P. E. Jones, 406 S. First St., Smithfield	S. C. Creech, Rt. 1, Four Oaks
Pine Level	Clyde E. Luther, Box 298, Pine Level	E. Street Jones, Jr., Pine Level
Pinkney	Billie A. Godwin, Rt. 2, Selma	Harvey Pittman, Rt. 1, Kenly
Pisgah	Oliver C. Price, Rt. 1, Smithfield	Bolton Jones, Sr., Rt. 1, Smithfield
Pleasant Grove	Worth Braswell, 2524 Newbold St., Raleigh	G. Willie Lee, Rt. 1, Willow Springs
Princeton	Horace W. Ricks, Princeton	E. E. Wiggs, Princeton
Sardis	Horace W. Ricks, Princeton	H. H. Olive, Rt. 2, Smithfield
Selma	J. D. Hillman, Selma	J. B. Corbett, Selma
Shiloh	P. E. Jones, 406 S. First St., Smithfield	John D. Coats, Rt. 1, Garner
Smithfield, First	J. Larry Mayo, Smithfield	Henry H. Whitley, 514 Church St. Smithfield
Stevens Chapel	H. C. Upchurch, Rt. 3, Smithfield	Elwood Evans, Rt. 2, Smithfield
Thanksgiving	Robert S. Harrell, Rt. 1, Selma	C. C. Perry, Rt. 1, Selma
Trinity	Gorye W. H. White, Rt. 2, Benson	A. D. Lawhon, Rt. 2, Four Oaks
Watkins Chapel	Dale Davis, Box 266, Wendell	Waylon Hinton, Rt. 1, Zebulon
White Oak	A. D. Parrish, Zebulon	J. M. Green, Rt. 2, Clayton
Wilson's Mills	Hugh C. Upchurch, Rt. 3, Smithfield	Willis C. Creech, Rt. 3, Smithfield
Pecan Grove Mission		Edwin Coats, Smithfield
Totals		

KINGS MOUNTAIN

Allen Memorial	C. W. Walker, Rt. 2, Kings Mountain	J. C. Fortenberry, Rt. 2, Grover
Beaver Dam	J. W. Suttle, Rt. 4, Shelby	E. D. Humphries, Rt. 4, Shelby
Bethany	Kenneth L. Hollifield, Box 273, Grover	B. H. Ledford, 210 Cooper St., Gaffney, S. C.
Bethlehem	Ronda E. Robbins, Rt. 2, Kings Mountain	Willis Harmon, Rt. 2, Kings Mountain
Boiling Springs	John S. Farrar, Boiling Springs	Gail Bridges, Boiling Springs
Buffalo	O. B. Williams, Rt. 1, Shelby	W. C. Vermillion, Rt. 1, Shelby
Carpenter's Grove	M. E. Gibson, Rt. 3, Lawndale	Carl Carpenter, Rt. 1, Belwood
Casar	M. E. Gibson, Rt. 3, Lawndale	Elmer Downs, Casar
Community	W. J. McKinney, 900 Jackson St., Shelby	Paul Hamm, 807 King Rd., Shelby
David	C. W. Walker, Rt. 2, Kings Mountain	Gene Hoyle, Rt. 2, Kings Mountain
Double Shoals	C. O. Green, Rt. 1, Lawndale	C. M. Spangler, Rt. 1, Box 61, Shelby
Double Springs	J. W. Suttle, Rt. 4, Shelby	Malcom Wilson, Box 102, Lattimore
Elizabeth	Zeno Wall, 853 W. Warren St., Shelby	John R. Mauney, 111 Palmer St., Shelby
Fallston	J. C. Goare, Box 116, Fallston	Clem Hoyle, Jr., Rt. 2, Lawndale
Flint Hill	J. A. Brock, Rt. 2, Shelby	G. G. Ledbetter, Rt. 2, Lattimore
Grover First	Paul Allen, Supply, Rt. 1, Grover	Benjamin F. Bird, Grover
Kings Mountain:		
First	H. G. Weekley, Jr., Box 786, Kings Mtn.	W. F. McGill, Rt. 2, Kings Mountain
Second	B. F. Austin, 601 N. Piedmont Ave., Kings Mountain	Roy Hudson, Rt. 3, Kings Mountain
Eastside	R. L. Chaney, Mauney Ave., Kings Mtn.	Grady C. Bridges, Waco Rd., Kings Mtn.
Macedonia	Robert L. Hardin, Rt. 2, Kings Mountain	Robert Champion, Rt. 2, Kings Mountain
Temple	David N. Morris, Kings Mountain	Ernest Martin, King St., Kings Mountain
Westover	N. S. Hardin, Rt. 3, Shelby	Cecil Owens, Rt. 2, Kings Mountain
Lattimore	J. R. Cantrell, Boiling Springs	T. W. Martin, Lattimore
Lawndale	C. O. Green, Lawndale	A. V. Nolan, Lawndale
Love Valley	E. M. Redding, Rt. 4, Gastonia	George Melton, Rt. 2, Kings Mountain
Midview	James E. Williams, Rt. 3, Kings Mountain	C. M. Lovelace, Rt. 2, Kings Mountain
Mt. Sinai	A. C. Hughes, Shelby	Carl S. Bridges, Rt. 2, Shelby

JOHNSTON—Continued

Churches	Services	Money Expended for New Buildings (Special Item)	Baptisms	Total Church Membership	Sunday School Enrollment	Vacation Bible School Enrollment	Training Union Enrollment	W. M. U. Enrollment	Total Local Church Exp. (Including Pastor's Salary)	Total Mission Expenditures	Grand Total Exp. (Add Last Two Totals)
Clydes Chapel	1-2-3-4	$-------	9	292	172	105	------	83	$ 2,349	$ 1,321	$ 3,670
Corinth	3-5	5,175	2	598	263	97	82	61	8,101	878	8,979
Four Oaks	1-2-3-4	257	6	294	359	140	56	105	8,101	3,490	11,591
Hales Chapel	1-3	117	4	222	145	92	------	68	1,686	566	2,252
Hephzibah	*1-3	388	6	157	155	117	------	19	1,653	107	1,760
Hoods Grove	1-2-3-4	--------	------	106	115	69	26	12	1,424	93	1,517
Kenly	2-4	3,704	1	98	73	20	------	24	5,565	343	5,908
Lees Chapel	1-3	910	8	250	109	42	------	15	2,341	351	2,692
Live Oak	3	--------	10	252	171	154	------	79	1,063	253	1,316
Micro	2	--------	18	186	190	125	32	38	1,476	512	1,988
Middlesex	All	359	3	183	125	60	55	46	4,128	1,401	5,529
Mt. Moriah	All	6,186	2	284	222	100	71	52	10,574	1,349	11,923
New Bethel	All	5,344	21	303	270	174	------	101	9,646	940	10,586
Newton Grove	2-4	40	2	53	64	75	------	39	1,208	13	1,221
Nobles Chapel	2-4	--------	3	146	94	89	28	20	1,951	462	2,413
Olivers Grove	2	--------	------	134	89	------	------	------	694	119	813
Parrish M'l	1	620	16	281	209	84	------	40	1,846	248	2,094
Pauline	1-3	1,795	1	179	129	82	------	11	3,304	522	3,826
Pine Level	All	--------	23	227	200	87	------	49	8,884	1,473	10,357
Pinkney	1-3	--------	12	121	101	61	------	11	870	246	1,116
Pisgah	All	1,555	22	383	265	105	97	67	10,183	1,675	11,858
Pleas. Grove	1-3	449	9	148	177	110	65	13	1,927	331	2,258
Princeton	1-2-3-4	14,916	16	306	329	79	------	89	20,322	546	20,868
Sardis	2-3-4	70	5	188	163	87	37	12	2,041	280	2,321
Selma	All	--------	16	379	290	122	69	129	11,630	2,951	14,581
Shiloh	1-3	658	4	138	112	74	------	16	1,952	291	2,243
Smithfield, F.	All	12,865	27	808	960	317	209	307	41,411	9,866	51,277
Stevens Ch.	3	--------	8	161	112	32	40	11	1,200	351	1,551
Thanksgiving	All	257	3	292	205	88	------	15	4,808	3,601	8,409
Trinity	1-3	--------	------	165	113	87	------	18	4,033	403	4,436
Watkins Ch.	1-3	1,903	2	160	119	85	------	41	3,124	127	3,251
White Oak	All	5,388	6	398	423	126	90	22	8,457	538	8,995
Wilson's Mills	2-4	--------	5	236	166	125	------	53	1,907	701	2,608
Pecan Gr. M.	----------	--------	------	------	------	43	------	------	----------	--------	--------
----------	----------	$ 77,165	444	11,595	9,806	4,541	1,399	2,484	$ 253,688	$ 54,341	$308,029

KINGS MOUNTAIN

Allen Mem'l	1-2-3	$-------	3	146	113	34	56	17	$ 4,754	$ 211	$ 4,965
Beaver Dam	1-2-3-4	371	11	508	382	95	53	46	6,959	5,722	12,681
Bethany	All	5,066	7	131	126	78	56	19	11,822	57	11,879
Bethlehem	All	7,499	9	393	309	109	154	75	14,624	2,258	16,882
Boiling Spgs.	All	23,736	4	780	805	183	145	219	36,983	8,411	45,394
Buffalo	All	6,107	7	212	197	75	72	------	12,015	229	12,244
Car'ter's Gr.	1-2-3-4	643	4	189	138	48	50	29	3,257	1,652	4,909
Casar	1-2-3-4	179	2	164	103	55	------	13	2,577	829	3,406
Community	All	--------	7	184	131	48	------	16	2,167	65	2,232
David	1-2-3-4	--------	------	115	119	42	51	26	3,163	540	3,703
Double Shoals	1-3	562	------	171	153	65	57	29	4,964	4,885	9,849
Double Spgs.	All	1,511	6	451	402	114	90	130	13,072	5,396	18,468
Elizabeth	All	487	27	537	633	170	121	318	13,575	6,492	20,067
Fallston	All	68	9	259	271	117	68	63	7,181	3,437	10,618
Flint Hill	All	228	22	377	217	146	124	73	5,293	1,665	6,958
Grover First	All	114	14	410	336	88	------	107	5,559	2,206	7,765
Kings Mtn.:											
First	All	2,162	31	681	632	189	136	253	22,517	8,102	30,619
Second	All	75,000	4	617	476	137	115	20	84,400	2,769	87,169
Eastside	All	--------	5	85	164	76	38	7	4,371	83	4,454
Macedonia	All	867	15	245	287	119	69	18	9,296	1,009	10,305
Temple	All	1,160	5	239	237	135	58	25	10,235	337	10,572
Westover	1-2-3-4	--------	9	45	71	40	44	------	1,831	608	2,439
Lattimore	All	227	14	310	215	105	56	38	6,177	1,770	7,947
Lawndale	2-4-5	4,736	16	179	206	85	------	24	11,606	1,634	13,140
Love Valley	All	573	2	45	58	43	43	------	1,554	15	1,569
Midview	All	184	13	78	104	------	------	------	1,934	53	1,987
Mt. Sinai	All	20,000	------	212	166	73	71	68	22,459	888	23,347

KINGS MOUNTAIN—Continued

Churches	Pastor and Postoffice	Sunday School Superintendent and Postoffice
Mull's Chapel	H. G. McElray, Rt. 5, Shelby	E. N. Bannette, Rt. 1, Shelby
New Bethel	C. O. Green, Rt. 2, Lawndale	L. M. Noggle, Box 231, Lawndale
New Buffalo	N. S. Hardin, Rt. 3, Shelby	Charlie Stroup, Rt. 1, Grover
New Camp Creek	E. M. Pearson, Rt. 1, Mooresboro	J. J. Grant, Rt. 1, Shelby
New Hope	C. A. Kirby, Jr., Earl	Jackson Sepaugh, Rt. 1, Shelby
New Prospect	L. W. Smith, Rt. 1, Shelby	L. J. Allen, Rt. 1, Shelby
Norman's Grove	John A. Hollman, Vale	Robert D. Warlick, Belwood
North Brook	Coy Dellinger, Rt. 1, Cherryville	Evans Warren, Box 421, Cherryville
Oak Grove	C. C. Crow, Rt. 3, Shelby	Horace Bell, Rt. 3, Kings Mountain
Oak View	C. E. Oxford, Rt. 1, Kings Mountain	J. E. Conner, Rt. 1, Kings Mountain
Patterson Grove	J. J. Thornburg, Rt. 1, Kings Mountain	Edwin Moore, Rt. 1, Kings Mountain
Patterson Springs		Bill Jenkins, Rt. 2, Shelby
Plains View	Roy Walker, Cherryville	Coy Leonhardt, Rt. 2, Lawndale
Pleasant Grove	C. C. Crow, Rt. 3, Shelby	Presley Grigg, Rt. 2, Lawndale
Pleasant Hill	Earnest A. Mehaffey, Rt. 2, Shelby	Watson Hamrick, Rt. 2, Shelby
Pleasant Ridge	W. G. Camp, Mooresboro	H. R. Earley, Rt. 3, Shelby
Polkville	W. V. Tarlton, Rt. 5, Shelby	Griffin Davis, Rt. 4, Shelby
Poplar Springs	R. C. Campbell, Shelby	James Debrew, Rt. 3, Shelby
Putnam Memorial	Lawrence Roberts, Rt. 2, Shelby	H. B. Strickland, Rt. 2, Shelby
Ross Grove		Max Putnam, Rt. 5, Shelby
Sandy Plains	Hugh F. Harrill, Rt. 4, Shelby	S. W. Whitaker, Rt. 4, Shelby
Shelby:		
First	Harlan Harris, Box 1352, Shelby	Wilbur Wilson, 1545 Kings Rd., Shelby
Second	Homer O. Baker, 914 S. Lafayette St., Shelby	Reviere Beam, 416 Martin St., Shelby
Bethel	D. W. Digh, 209 Gidney St., Shelby	Alfred Waters, 1547 Kings Rd., Shelby
Calvary	W. T. Furr, 608 Gardner St., Shelby	Glenn Smith, 614 Whisnant St., Shelby
Dover	Ernest M. Smith, 11 N Main St., Shelby	Osborne Lee, 13 W. Hawkins St., Shelby
Eastside	E. B. Hicks, 1012 Buffalo St., Shelby	Vance Champion, 922 Buffalo St., Shelby
Highland	J. R. Howe, 724 W. Blanton St., Shelby	I. H. Conley, 426 Crawford St., Shelby
King's Chapel	Yates W. Campbell, Churchill Dr., Shelby	W. H. Brooks, 816 Churchill Dr., Shelby
Union	Grover Forrest Teague, Rt. 5, Shelby	J. D. Grigg, Rt. 5, Shelby
Victory	C. W. Knight, 3515 Darby Ave., Charlotte	J. H. Caveny, Rt. 2, Kings Mountain
Waco	Burley S. Turner, Waco	Hugh Davis, Waco
Wallace Grove	Lee Roy Jones, P.O. Box 111, Lawndale	G. L. Stringfellow, Rt. 5, Shelby
Zion	W. V. Tarlton, Rt. 5, Shelby	Walter Davis, Rt. 5, Shelby
Zoar	W. F. Monroe, Rt. 3, Shelby	Lyman Humphries, Shelby
Peach Street	Lawrence Roberts, Rt. 2, Shelby	Billy Roberts, Rt. 2, Shelby
Vacation Bible School:		
West Shelby		
Totals		

LIBERTY

Abbotts Creek	W. H. Walton, Rt. 2, High Point	F. J. Teague, Rt. 1, Kernersville
Center Hill	C. S. Young, Rt. 7, Lexington	Joe Hunt, Rt. 6, Lexington
Churchland	J. O. Walton, Rt. 1, Linwood	Paul Kesler, Rt. 1, Linwood
† Clear View	Troy Clement, 1303 Thomason St., Lexington	Clyde Story, Rt. 1, Lexington
Denton First	E. C. Roach, Denton	V. K. Sheen, Jr., Rt. 1, Denton
Floyd		Mrs. A. L. Floyd, Rt. 7, Box 179, Lexington
High Rock	B. V. Broadway, Rt. 1, Thomasville	Max Myers, Rt. 1, Denton
Holloways		Hugh J. Palmer, Rt. 7, Lexington
Jersey	J. D. Robinson, Linwood	J. G. Coppley, Rt. 1, Linwood
Lakeview	J. O. Dunn, Rt. 1, Linwood	Glenn Barnes, Rt. 1, Linwood
Lexington:		
Calvary	Bill Freeman, 1100 Raleigh Rd., Lexington	Melvin Edwards, 1311 Thomason St., Lexington
Coggins Memorial	Leonard L. Rollins, 211 Mendota Ave., Lexington	Thurman L. Fritts, CC12, Box 11, Lexington
Erlanger		Smith Crow, Jr., 274 Broad St., Lexington
First	J. Roy Clifford, Lexington	J. Robert Philpott, Lexington
Sheets Memorial	J. T. Davis, 809 Raeford Ave., Lexington	E. Odis Frank, 816 Fairview Dr., Lexington
Liberty		Kenneth Miller, Rt. 2, Thomasville
Lick Creek	John Jarrett, Rt. 7, Lexington	Paul Feezor, Rt. 1, Denton

KINGS MOUNTAIN—Continued

Churches	Services	Money Expended for New Buildings (Special Item)	Baptisms	Total Church Membership	Sunday School Enrollment	Vacation Bible School Enrollment	Training Union Enrollment	W. M. U. Enrollment	Total Local Church Exp. (Including Pastor's Salary)	Total Mission Expenditures	Grand Total Exp. (Add Last Two Totals)
Mull's Chapel	All	$ 1,836	11	201	139	72	84	------	$ 4,854	$ 242	$ 5,096
New Bethel	1-2-4	30,000	5	259	235	85	76	101	34,201	2,539	36,740
New Buffalo	1-2-3-4	574	9	139	120	65	64	15	2,693	227	2,920
New C. Cr.	All	--------	10	106	98	79	------	------	1,494	43	1,537
New Hope	All	2,000	4	340	275	86	97	127	8,185	2,121	10,306
New Prospect	All	--------	6	209	155	64	------	71	3,038	395	3,433
Nor. Grove	2-4	882	------	167	114	56	40	24	1,914	726	2,640
North Brook	All	750	8	220	160	116	80	15	4,607	388	4,995
Oak Grove	1-2-3-4	17,348	9	403	296	115	102	28	21,344	1,373	22,717
Oak View	All	--------	3	135	180	90	47	------	4,499	346	4,845
Patterson Gr.	All	316	18	283	299	112	96	68	4,005	1,893	5,898
Patterson Sp.	All	1,556	22	337	255	97	95	74	7,858	1,672	9,530
Plains View	1-2-3-4	600	9	159	86	------	------	------	2,735	23	2,758
Pleas. Grove	1-2-4	1,375	6	427	313	92	111	103	5,235	1,018	6,253
Pleasant Hill	All	9,621	23	332	392	98	94	20	13,982	1,568	15,550
Pleas. Ridge	1-2-3-4	532	11	351	314	112	137	81	5,002	1,298	6,300
Polkville	All	2,100	7	196	202	------	------	25	4,875	643	5,518
Poplar Springs	All	--------	25	504	505	196	144	25	6,460	2,739	9,199
Putnam M'l	All	675	2	85	101	62	48	37	4,503	808	5,311
Ross Grove	All	--------	------	265	158	38	34	52	3,989	2,729	6,718
Sandy Plains	All	4,698	10	340	200	69	71	90	8,387	700	9,087
Shelby:											
First	All	243,506	60	2,478	1,938	318	358	601	299,068	38,191	337,259
Second	All	650	27	788	725	184	201	142	20,854	3,612	24,466
Bethel	All	1,349	26	673	613	153	162	90	26,424	1,190	27,614
Calvary	All	1,823	70	793	678	261	190	187	31,270	4,134	35,404
Dover	All	1,217	35	512	439	------	111	134	70,709	8,950	79,659
Eastside	All	1,048	38	779	638	166	123	160	26,758	6,742	33,500
Highland	All	1,906	6	191	218	133	101	19	12,054	254	12,308
King's Ch.	All	2,250	14	122	130	83	60	68	8,486	479	8,965
Union	All	514	24	306	185	68	74	56	4,196	616	4,812
Victory	All	295	------	70	79	49	40	16	2,449	144	2,593
Waco	All	790	19	275	238	67	70	62	7,601	2,009	9,610
Wallace Grove	1-2-3-4	--------	112	96	111	------	------	------	857	70	927
Zion	All	41,239	12	453	296	99	97	58	47,711	2,837	50,548
Zoar	All	3,602	21	429	407	118	166	59	19,917	2,407	22,324
Peach Street	1-2-3-4	1,022	------	------	37	32	------	------	1,674	50	1,724
Vac. Bible School:											
W. Shelby	----------	--------	------	------	------	11	------	------	----------	--------	--------
----------	----------	$527,544	808	21,186	18,381	5,915	4,900	4,241	$1,058,233	$156,499	$ 1,214,732

LIBERTY

Abbotts Creek	All	$ 1,254	20	378	411	165	47	185	$ 8,913	$ 1,761	$ 10,674
Center Hill	All	247	49	244	266	220	95	96	5,708	1,508	7,216
Churchland	All	5,732	11	431	370	130	111	118	13,509	2,028	15,537
†Clear View	All	11	7	45	71	64	------	------	1,187	43	1,230
Denton First	All	--------	15	296	358	98	70	139	6,629	2,898	9,527
Floyd	----------	800	1	53	61	43	------	17	1,175	53	1,228
High Rock	All	1,109	3	48	52	37	23	18	2,983	188	3,171
Holloways	1-2-3-4	285	------	177	135	28	53	38	2,744	1,428	4,172
Jersey	All	5,923	9	260	302	86	55	59	11,274	2,515	13,789
Lakeview	All	754	15	148	203	76	------	------	4,831	267	5,098
Lexington:											
Calvary	All	--------	24	94	121	69	66	------	4,574	146	4,720
Coggins M.	All	26,000	15	129	282	97	108	87	35,691	516	36,207
Erlanger	All	988	26	409	375	232	109	196	11,773	3,323	15,096
First	All	219,144	23	1,140	1,024	233	58	409	236,018	15,280	251,298
Sheets M'l	All	--------	92	1,117	843	242	97	157	39,379	4,524	43,903
Liberty	----------	--------	4	201	253	142	41	15	3,375	749	4,124
Lick Creek	2-4	75	1	86	48	42	------	------	463	290	753

LIBERTY—Continued

Churches	Pastor and Postoffice	Sunday School Superintendent and Postoffice
Mountain View	E. C. Roach, Denton	Mallory Carrick, Rt. 7, Lexington
New Friendship	W. N. Brookshire, Rt. 5, Winston-Salem	C. F. Motsinger, Rt. 5, Winston-Salem
Oak Hill Memorial	Clarence Jenkins, Rt. 3, Thomasville	Beauford Trotter, 709 Field St., Thomasville
Pleasant Plains	L. M. King, Burlington	Colon Yates, Denton
Reeds	M. C. Swicegood, Rt. 3, Lexington	Foy W. Young, Rt. 4, Lexington
Rich Fork	J. H. Clark, Rt. 1, Thomasville	Bill Blaylock, 501 Beckner Ave., Lexington
Smith Grove	E. W. Day, Rt. 1, Linwood	Carl Kennedy, Rt. 1, Linwood
Stoner's Grove		C. E. Carrick, Rt. 7, Lexington
Summerville	C. M. Floyd, Rt. 2, Thomasville	W. C. Daniel, Rt. 1, Denton
Taylor's Grove		
Thomasville:		
Carolina Avenue	Joel S. Tyson, 304 Aycock St., Thomasville	Bill Blake, Rt. 3, Box 170A, Thomasville
First	Chas. F. Leek, P.O. Box 694, Thomasville	Romulus Skaggs, Wallcliff, Thomasville
Glennanna	Robert Taylor, P.O. Box 761, Thomasville	C. D. Embler, Rt. 2, Thomasville
Greenwood	D. W. Oldham, Rt. 2, High Point	Walter Byerly, 322 Accock St., Thomasville
Mills Home	W. I. Terrell, Mills Home, Thomasville	R. E. Muth, Mills Home, Thomasville
Park Place	C. M. Pegram, P.O. Box 267, Thomasville	J. C. Regan, Kinney Ave., Thomasville
South Side	Fred Jaurney, Fisher Ferry, Thomasville	T. W. McGee, 207 Barnwell St., Thomasville
Union Grove	R. N. Hardin, Lexington	Johnny McDaniel, Rt. 4, Winston-Salem
Wallburg		J. E. Swain, Rt. 5, Winston-Salem
Walter's Grove	Donald Reavis, Mocksville	Evertte Pierce, Rt. 2, Lexington
Welcome	O. M. Hartman, 2474 S. Hawthorne Rd., Winston-Salem	Harry Hartley, Welcome
Vacation Bible Schools:		
Forrest Heights	Billy Young, 3 Crutchfield Ave., Lexington	
Salem	J. W. Hines, 1605 Long St., High Point	
Totals		

LITTLE RIVER

Angier	G. Van Stephens, Angier	W. M. Morgan, Angier
Antioch	Lester T. Marsh, Mamers	Edgerton Byrd, Rt. 3, Lillington
Baptist Chapel	C. E. Ruffin, Broadway	A. L. Smith, Rt. 7, Sanford
Baptist Grove	C. T. Gray, Rt. 1, New Hill	Melvin Rogers, Rt. 1, Fuquay Springs
Bethel		Eugene C. West, Rt. 1, Bunnlevel
Broadway	C. E. Ruffin, Broadway	James A. Pittman, Rt. 6, Sanford
Buies Creek	E. Weldon Johnson, Buies Creek	Dr. Perry Q. Langston, Buies Creek
Chalybeate Springs	G. Scott Turner, Box 91, Lillington	Paul Bradley, Kipling
Coats	J. Ben Eller, Coats	Owen Odum, Coats
Cumberland Union	Herman Moore, Jr., Rt. 1, Spring Lake	Kennon Briggs, Rt. 1, Fuquay Springs
Duncan		J. D. O'Connell, R.F.D., Holly Springs
Dunn, First	Ernest P. Russell, Dunn	Herman Green, 805 W. Carr St., Dunn
Dunn, Second	E. C. Keller, Box 441, Dunn	M. A. Knox, Box 284, Dunn
Erwin:		
East	O. W. Pulley, Erwin	W. C. Stone, Box 223, Erwin
First	F. C. Maxwell, Erwin	Dr. D. C. Woodall, Erwin
†South	Raymond Britton, Box 205, Buies Creek	Willis S. Stewart, Erwin
Friendship	A. C. McCall, Bunnlevel	Geraldine Allen, Bunnlevel
† Gourd Springs	B. E. Lucas, Box 170, Spring Lake	Fred Lucas, Rt. 1, Spring Lake
Harmony	Claude R. Graham, Wake Forest	John H. Morgan, Rt. 2, Lillington
Holly Springs	C. E. Ruffin, Broadway	R. U. McNeill, Rt. 1, Broadway
Kennebec	C. T. Grey, Rt. 1, New Hill	Ernest Hall, Rt. 1, Willow Springs
Layton's Chapel	Herman Moore, Jr., Rt. 1, Spring Lake	C. W. Painter, Rt. 1, Spring Lake
Lillington	L. C. Pinnix, Lillington	W. A. Johnson, Lillington
Macedonia	Gene Walter, Box 5416, Raleigh	Roy Weathers, Rt. 1, Holly Springs
Neills Creek	G. Scott Turner, Box 91, Lillington	Berles C. Johnson, Rt. 1, Lillington
Oak Grove	Fulton Thomas, Stedman	Graham Talley, Rt. 2, Angier
Piney Grove	J. L. Atkins, 304 Wade St., Fuquay Springs	Earl J. Holleman, Fuquay Springs
Pleasant Memory	I. K. Stafford, Buies Creek	Henry Holmes, Rt. 1, Coats
Rawls	Zeb Moss, 424 Durham Rd., Wake Forest	E. T. Moore, Rt. 2, Fuquay Springs
Swann's Station	C. E. Ruffin, Broadway	J. B. Batchelor, Olivia
Missions:		
Prospect		
Helmon Grove		
Pope Street		
Totals		

LIBERTY—Continued

Churches	Services	Money Expended for New Buildings (Special Item)	Baptisms	Total Church Membership	Sunday School Enrollment	Vacation Bible School Enrollment	Training Union Enrollment	W. M. U. Enrollment	Total Local Church Exp. (Including Pastor's Salary)	Total Mission Expenditures	Grand Total Exp. (Add Last Two Totals)
Mtn. View	1-3	$ 94		85	120	38		25	$ 1,351	$ 251	$ 1,602
New Friends	All	12,544	23	349	390	97	70	158	24,156	5,063	29,219
Oak H. M'l	All	3,836	35	323	510	138		60	12,677	1,102	13,779
Pleas. Plains	2-4			45	*10				128		128
Reeds	All	1,000	11	436	415	120	86	74	8,051	3,762	11,813
Rich Fork	All	3,374	17	384	356	168	88	134	11,094	4,315	15,409
Smith Grove	All		4	133	145	65		36	4,380	398	4,778
Stoner's Gr.	1-2-3-4	900	3	193	256	56	44	36	4,473	1,281	5,754
Summerville	1-3	506		192	118	69		36	2,560	274	2,834
Taylor's Gr.											
Thomasville:											
Caro. Ave.	All	1,276	9	325	344		53	57	8,318	1,484	9,802
First	All	27,944	33	1,012	645	239	103	245	51,146	7,574	58,720
Glennanna	All	1,024	16	196	267	101	55	40	5,707	351	6,058
Greenwood	All	459	26	330	449	235	93	77	16,067	1,419	17,486
Mills Home	All		38	492	388	240	146	296	3,216	5,367	8,583
Park Place	All	206	2	203	269	77		68	10,515	480	10,995
South Side	All	6,427		218	401			50	14,666	233	14,899
Union Grove	All		9	66	87	35		10	2,211	116	2,327
Wallburg	All		8	245	189	91		57	4,893	2,624	7,517
Walter's Gr.	All		6	105	125	70			2,834	642	3,476
Welcome	1-2-3-4	216	7	207	255	96	72	36	3,942	1,821	5,763
Vac. Bible Schools:											
Fr. Heights						67					
Salem						47					
		$322,128	562	10,795	10,914	4,053	1,743	3,029	$ 582,611	$ 76,074	$658,685

LITTLE RIVER

Angier	All	$ 87	5	485	343	125	36	122	$ 14,465	$ 2,340	$ 16,805
Antioch	All	1,033	7	686	543	247	193	241	9,512	3,586	13,098
Baptist Ch.	1-3	2,319	4	161	55	30			2,941	210	3,151
Baptist Grove	1-2-3-4		10	307	194	31			2,857	356	3,213
Bethel	1-3	478	9	84	100	48			1,390	86	1,476
Broadway	1-3	100	6	155	106	20		28	11,706	503	12,209
Buies Creek	All	499	36	634	652	108	129	174	16,272	2,869	19,141
Chalybeate S.	2-4	2,433	3	387	355	94	62	144	8,149	2,378	10,527
Coats	All	62,222	28	339	380	185	46	121	68,829	3,482	72,311
Cu'land Union	2-4		2	113	99	57	37		3,723	138	3,861
Duncan	1-3	1,492	15	108	132	80			3,101	45	3,146
Dunn, First	All		18	986	926	253	238	322	22,353	15,369	37,722
Dunn, Second	All	677	17	117	163	62	64	20	3,947	599	4,546
Erwin:											
East	All	3,372	11	146	182	101		18	8,114	435	8,549
First	All	1,162	8	690	497	160		177	13,308	3,193	16,501
†South	1-2-3-4	1,172	21	61	152	28		9	2,045	37	2,082
Friendship	All	5,032	8	320	189	66	97	62	9,219	1,093	10,312
†Gourd Spgs.	1-2-3-4		3	53	101	60			477	13	490
Harmony	All	415	15	270	166	78	35	83	2,492	641	3,133
Holly Springs	1-2-3-4	7,329	20	549	455	128	110	78	16,662	1,758	18,420
Kennebec	2-4		25	309	246	161	68	19	2,412	148	2,560
Layton's Ch.	2-4		1	136	95	86		24	2,177	107	2,284
Lillington	All	19,307	13	407	410	121	80	151	35,082	4,760	39,842
Macedonia	2-4	395	2	313	93	40			1,181	168	1,349
Neills Creek	1-2-3-4	2,580	22	339	225	130	47		6,137	1,893	8,030
Oak Grove	2-4		36	268	150	90			1,303	352	1,655
Piney Grove	All	4,846	16	418	409	141	99	133	10,649	1,393	12,042
Pleas. Mem.	2-4		5	87	77	35	12		605	96	701
Rawls	1-3		11	208	163	69	46	63	2,331	528	2,859
Swann's Sta.	2-3		6	167	123	75	35	15	2,206	380	2,586
Missions:											
Prospect						96					
Helmon Gr.	1-2-3-4					128					
Pope Street						48					
		$116,950	383	9,303	7,781	3.181	1,434	2,004	$ 285,645	$ 48,956	$334,601

MACON

Churches	Pastor and Postoffice	Sunday School Superintendent and Postoffice
Black Mountain	Radford Wilson, Rt. 3, Franklin	Carl Prince, Prentiss
Briartown	John Freeman, Wesser	W. W. Cochran, Nantahala
Burningtown	T. A. Slagle, Rt. 3, Franklin	Jack Holbrooks, Rt. 3, Franklin
Buck Creek	Wiley McCall, Highlands	Mrs. Ruby Rogers, Highlands
Calvary	Odis Gragg, Mountain City, Ga.	Elmas Henson, Otto
Cartoogechaye	Andrew Cloer, Hayesville	Calvin Hussesion, Rt. 1, Franklin
Clear Creek	J. O. Nix, Satolah, Ga.	Frank McCall, Highlands
Cowee	M. T. Gales, Rt. 4, Franklin	Hoyt Bryson, Rt. 4, Franklin
Coweeta	Lee Crawford, Rt. 4, Franklin	Joe Anderson, Rt. 1, Dillard, Ga.
Ellijay	Frank Reed, Highlands	Fred Mincey, Ellijay
Fairview	O. C. Day, Nantahala	Carmen Kilpatrick, Nantahala
Franklin	M. W. Chapman, Franklin	Gus Baldwin, Franklin
Flats		* Zeb Bryson, Scaly
Gold Mine	G. A. Cloer, Rt. 4, Franklin	W. A. Southard, Gneiss
Higdonville	Jarvis Underwood, Franklin	Fred Corbin, Cullasaja
Highlands	John J. Buell, Highlands	J. L. Hicks, Highlands
Holly Springs	Arvil Swafford, Rt. 3, Franklin	Alex Deal, Rt. 4, Franklin
Iotla	W. L. Sorrells, Rt. 3, Franklin	J. C. Jacobs, Franklin
Liberty	Raleigh Guffey, Rt. 1, Franklin	Lyle Shepherd, Rt. 4, Franklin
Longview	C. T. Taylor, Franklin	Ed Ramey, Rt. 2, Franklin
Mt. Hope	Arvil Swafford, Rt. 3, Franklin	Laddie Crawford, Rt. 1, Franklin
Mountain Grove	A. J. Smith, Rt. 3, Franklin	Frank Dills, Ellijay
Nantahala No. 2		* Arnold Roland, Aquone
Newman's Chapel	Lyman Wilson, Highlands	James Norris, Rt. 1, Dillard, Ga.
Oak Dale	Carl Denny, Nantahala	Howard Higdon, Rt. 3, Franklin
Oak Grove	Jarvis Underwood, Franklin	John Clark, Franklin
Pine Grove	Eldon Owens, Satolah, Ga.	W. F. Tilson, Gneiss
Pleasant Hill	Claude Ledford, Prentiss	Clarence Stockton, Prentiss
Prentiss	Lester Williams, Lawrenceville, Ga.	Thad Cloer, Prentiss
Ridgecrest	W. K. Shields, Rt. 1, Franklin	John Smith, Rt. 4, Franklin
Rose Creek	Theron Slagle, Rt. 3, Franklin	Frank Burnette, Rt. 3, Franklin
Shortoff		Lee Dowdle, Highlands
Sugar Cove	Garland Willis, Rt. 3, Franklin	Ellis Allen, Rt. 4, Franklin
Sugarfork	C. T. Taylor, Franklin	Dewitt Thompson, Cullasaja
Tellico	Judson Duval, Rt. 3, Franklin	Arlin Smith, Rt. 3, Franklin
Tesenta	A. J. Smith, Tellico	John Brown, Rt. 2, Franklin
Union Hill	Clint W. Grant, Nantahala	Hershel Mason, Nantahala
Watauga	Joe Bishop, Gay	Frank Bailey, Rt. 4, Franklin
Walnut Creek	Frank Reed, Highlands	E. J. Mashburn, Gneiss
Wells Grove	Kenneth Hicks, Robbinsville	Arvey Seay, Rt. 2, Franklin
White Oak Flats	France Postell, Rt. 1, Andrews	H. E. Yance, Nantahala
Windy Gap	Raleigh Guffey, Rt. 1, Franklin	Ralph Tallent, Rt. 3, Franklin
Totals		

MECKLENBURG

Allen Street	J. Clyde Yates, 2001 The Plaza, Charlotte	J. L. Williams, 1219 N. Harrill St., Charlotte
Arlington	E. S. Summers, Rt. 2, Monroe	A. O. Flowe, Rt. 1, Midland
Berryhill	W. T. Baucom, Rt. 4, Box 516, Charlotte	Clyde Dendy, Box 291, Belmont
Calvary	Harry Lee Thomas, 2936 Royston Rd., Charlotte	L. H. Valentine, 1328 Parkway Ave., Charlotte
Cedar Grove	Bill Cochrane, Wingate	M. A. Lilly, Rt. 3, Matthews
Chantilly	J. Ned Taylor, 1822 Belvedere Ave., Charlotte	C. H. Ledford, 446 Lyons St., Charlotte
Clear Creek	Carl T. Woodbury, Rt. 1, Midland	Ralph B. Polk, Rt. 1, Indian Trail
Commonwealth	R. O. Baker, Jr., 2312 N. Independence, Charlotte	G. P. Plyler, 4311 Commonwealth Ave., Charlotte
Cornelius	James M. Bulman, Cornelius	Mrs. Lester Pender, Davidson
Derita	L. A. Gable, Jr., Box 54, Derita	James L. Wells, Box 365, Rt. 7, Charlotte
Durham Memorial	C. E. Baker, 733 Woodruff Pl., Charlotte	Charles E. Roberts, 315 Peterson Drive, Charlotte
Eastway	R. B. Oswalt, Browns Ave., Charlotte	Wilburn Stubbs, 2817 Arnold Dr., Charlotte
Emmanuel	J. D. Moose, Rt. 9, Box 696A, Charlotte	Miss Alma E. Moose, Rt. 9, Box 696A, Charlotte
Enderly Park	Raymond Long, 3201 Tuckaseegee Road, Charlotte	John C. Allen, Sr., 3106 Tuckaseegee Road, Charlotte
Faith	W. L. Chapman, Rt. 6, Charlotte	Edward Seegers, Rt. 6, Box 802, Charlotte
First	C. C. Warren, 1055 Ardsley Rd., Charlotte	Keener Pharr, 318 N. Tryon St., Charlotte

MACON

Churches	Services	Money Expended for New Buildings (Special Item)	Baptisms	Total Church Membership	Sunday School Enrollment	Vacation Bible School Enrollment	Training Union Enrollment	W. M. U. Enrollment	Total Local Church Exp. (Including Pastor's Salary)	Total Mission Expenditures	Grand Total Exp. (Add Last Two Totals)
Black Mtn.	1-3	$	7	105	67	47			$ 652	$	$ 652
Briartown	2-4		6	241	103				797	225	1,022
Burningtown	2-4		2	181	100	42			385	71	456
Buck Creek	2-4		12	150	42				50	10	60
Calvary	2-4		3	48	54	24	42		407	100	507
Cartoog'haye	2-4	1,499	3	118	90	35	40	6	2,067	126	2,193
Clear Creek	1-3		2	74	50				191	22	213
Cowee	All	6,212	5	382	300	122	143	35	10,870	818	11,688
Coweeta	2-4	100	3	152	96	60			360	291	651
Ellijay	2-4	180		139	85	34			866	226	1,092
Fairview				89	35				125	25	150
Franklin	All	14,547	31	815	598	219	163	179	31,317	2,903	34,220
Flats				*26	*41						
Gold Mine	1-3		3	124	98				703	224	927
Higdonville	1-3		2	50	64	38	40	8	898	170	1,038
Highlands	All	250	3	268	185	119	83	19	5,749	797	6,546
Holly Spgs.	2-4	603	6	246	187		55	10	2,572	440	3,012
Iotla	All			403	230	91	78	25	5,473	1,028	6,501
Liberty	2-4			208	105	83	38		630	48	678
Longview	1-3		17	101	76	65	41	4	1,510	212	1,722
Mt. Hope	1-3	231	8	226	120		37	11	2,709	281	2,990
Mtn. Grove	2			31	25				108	48	156
Nan'la No. 2				*69	*54					8	8
Newman's C.	2-4		3	154	110	40	40	11	762	169	931
Oak Dale	1-3		2	112	60	25			440	75	515
Oak Grove	2-4	321		218	180	61		15	1,290	313	1,603
Pine Grove	All			105	84				1,037	1,055	2,092
Pleasant Hill	2-4	2,300		176	57				25	25	50
Prentiss	1-3	4,547	1	146	70				8,888	61	8,949
Ridgecrest	2-4		16	209	150	43	78	38	1,439	362	1,801
Rose Creek			3	59	60				342	5	347
Shortoff			19	165	87		37		218	119	337
Sugar Cove	2-4			16	63				218	21	239
Sugarfork	2-4	1,523	6	152	97	38	50		2,875	304	3,179
Tellico	1-3		19	165	75				608	59	667
Tesenta	1-3			53	32	25			177	787	964
Union Hill	3	108		119	64				380	53	433
Wataugа	2-4		4	208	170		72		560	81	641
Walnut Creek	2-4			25	73	30			507	157	664
Wells Grove	2-4	681	9	*173	116	20			2,331	45	2,376
White Oak Fl.	1		9	201	95				412	95	507
Windy Gap	2-4		9	64	60				486	25	511
		$ 33,102	213	6,766	4,508	1,261	1,037	361	$ 91,434	$ 11,884	$103,318

MECKLENBURG

Allen Street	All	$ 20,778	68	1,562	1,339	326	262	295	$ 49,601	$ 18,992	$ 68,593
Arlington	All	200	5	226	170	67	52	16	4,658	1,041	5,699
Berryhill	All	36,006	8	181	182	128	113	96	41,665	339	42,004
Calvary	All	4,308	7	183	224	112	119	87	17,607	1,010	18,617
Cedar Grove	All	1,806	4	57	100	62		35	4,891	186	5,077
Chantilly	All	164	29	300	348	138	72	128	13,080	1,860	14,940
Clear Creek	All	1,520	6	307	193		87	36	5,025	1,133	6,158
Com'wealth	All		5	141	205	78	70	74	9,750	371	10,121
Cornelius	All		20	237	120	111	50	24	5,971	603	6,574
Derita	All	4,679	7	225	260	138	129	99	14,635	863	15,498
Durham M'l	All	2,582	35	453	518	154	147	102	19,656	2,598	22,254
Eastway	All	1,640	7	140	202	151	22	33	8,650	2,318	10,968
Emmanuel	All	3,206		54	71				5,678	82	5,760
Enderly Park	All		30	1,027	1,008		193	172	46,110	6,294	52,404
Faith	All	2,786	3	137	171	93	72	12	8,627	636	9,263
First	All	429,682	123	3,390	3,333	1,053	720	506	578,973	34,116	613,089

MECKLENBURG—Continued

Churches	Pastor and Postoffice	Sunday School Superintendent and Postoffice
Grace	Roy S. Liner, 1018 Parkwood Ave., Charlotte	H. D. Harrelson, 1416 N. Davidson St., Charlotte
Greenland Avenue	James Robert Suttie, 2340 Greenland Ave., Charlotte	Willis C. Griffin, 2333 Greenland Ave., Charlotte
Green Memorial	David E. Bobbitt, 2117 Commonwealth Ave., Charlotte	W. B. Fincher, 1533 Nassau Blvd., Charlotte
Hopewell	R. R. Templeton, Mooresville	Ray Manus, Rt. 2, Huntersville
Hoskins Avenue	James F. Graham, 120 S. Goff St., Charlotte	E. L. Bennett, 125 Wildwood Ave., Charlotte
Huntersville	Robert M. Holmes, Huntersville	James F. Blythe, Rt. 2, Huntersville
Hutchison Avenue	Fred C. Roberts, 2837 Grimes St., Charlotte	H. W. Harwell, Jr., 2726 Grimes St., Charlotte
Independence Hill	Furman S. Rivers, Rt. 7, Box 1640, Charlotte	W. F. Battle, Rt. 1, Huntersville
Matthews	R. A. Kelly, Matthews	J. N. Yandell, Jr., Box 84, Matthews
Midwood	A. B. Wood, 2215 The Plaza, Charlotte	Clifford Kissiah, 1733 N. Independence Blvd., Charlotte
Mint Hill	B. Clyde Simpson, Rt. 1, Indian Trail	Ralph Simpson, Rt. 3, Matthews
Myers Park	George D. Heaton, 1850 Sterling Rd., Charlotte	Tebee P. Hawkins, 3131 Pinecrest Place, Charlotte
Newell	J. C. Jones, Newell	R. O. Stafford, Rt. 8, Charlotte
New Hope	Lonnie A. Faulkenbury, Rt. 1, Stanfield	John P. Privette, Rt. 2, Box 144, Matthews
North Charlotte	F. L. Hacker, 3141 Whiting Ave., Charlotte	C. Leon Harris, Rt. 10, Charlotte
Oak Grove	A. V. Rippy, 115 Nelson Ave., Charlotte	James T. Taylor, 530 Lakewood Ave., Charlotte
Oakhurst	Frank R. Moore, 4910 Monroe Rd., Charlotte	Eddie B. Greene, 5134 Elder Ave., Charlotte
Park Road	Charles O. Milford, 1010 Marsh Rd., Charlotte	J. D. Taylor, 2715 Marston Rd., Charlotte
Plaza Road	R. J. Taylor, Rt. 8, Box 103, Charlotte	S. L. McManus, Rt. 1, Box 128, Charlotte
Pleasant Plains	J. A. Hudson, Parker St., Monroe	Rea Hartis, Rt. 2, Matthews
Pritchard Memorial	Wm. Harrison Williams, 1115 S. Blvd., Charlotte	W. T. Harris, Rt. 8, Box 474, Charlotte
Rockwell	J. W. Stowe, Mt. Holly	J. A. Ingle, Rt. 2, Davidson
St. John's	Claude U. Broach, 226 Colville Rd., Charlotte	W. R. Hackney, Jr., 1425 Thomas Ave., Charlotte
Southside	R. Frank Colburn, 425 McDonald Ave., Charlotte	Max P. Godwin, 648 Dorothy Dr., Charlotte
Statesville Avenue	Wm. Guy Helms, CMR 544, Box 471, Charlotte	W. F. Riddle, Jr., CMR 544, Box 462, Charlotte
Stough Memorial	H. M. McGinnis, Pineville	C. H. McCoy, Pineville
Tabernacle	Rommie Pierce, 3401 The Plaza, Charlotte	Clinton H. Fields, 3615 Oakwood Ave., Charlotte
Thomasboro	H. L. Ferguson, 216 Bradford Dr., Charlotte	Paul Johnson, 319 Marble St., Charlotte
Thrift	Charles P. Auten, Paw Creek	Theron Carpenter, Paw Creek
Union Grove	Roland Blanchard, Rt. 2, Matthews	Luther M. Stephens, Rt. 2, Huntersville
Westover	Coit R. Troutman, Jr., 1243 W. Blvd., Charlotte	W. E. Rorie, Jr., 1743 Merriman Ave., Charlotte
Westside	M. W. Shaw, 215 Lakewood Ave., Charlotte	Mrs. Jerry H. Johnson, Rt. 9, Box 732, Charlotte
Westview	D. C. Wesson, Box 112, Charlotte	John Withrow, Rt. 5, Charlotte
Wilmont	W. E. Entrekin, Rt. 4, Charlotte	T. A. Stafford, Rt. 4, Charlotte
Wilson Grove	J. W. Digh, Rt. 1, Charlotte	W. A. Campbell, Rt. 1, Charlotte
Wilson Heights	William A. Thomas, 2305 Newland Road, Charlotte	J. D. Queen, 2125 A. Ave., Charlotte
Woodlawn	No Pastor	J. H. Butler, Rt. 1, Box 484, Charlotte
Branch Sunday Schools:		
Bethel	J. C. Jones, Keswick Ave., Charlotte	Ed. C. Lovell, 1335 Lexington, Charlotte
Clarkson St.,	E. C. Sullivan, Rt. 9, Charlotte	J. A. Rhodes, 1032 Leigh Ave., Charlotte
Dilworth	Kenn Wilson, 1801 The Plaza, Charlotte	
Pruette Memorial		F. B. Stogner, 1751 Merriman Ave., Charlotte
Grove Ave.,		M. G. Perry, 1538 Providence Dr., Charlotte
Morris Field	John D. Divers, 1029 Aross Ave., Charlotte	H. C. Branton, Pryor Ave., Charlotte
Wallace Lane	J. Howard Mauldin, Rt. 1, Belmont	C. L. Corriker, Rt. 1, Matthews
Totals		

MECKLENBURG—Continued

Churches	Services	Money Expended for New Buildings (Special Item)	Baptisms	Total Church Membership	Sunday School Enrollment	Vacation Bible School Enrollment	Training Union Enrollment	W. M. U. Enrollment	Total Local Church Exp. (Including Pastor's Salary)	Total Mission Expenditures	Grand Total Exp. (Add Last Two Totals)
Grace	All	$ 362	7	163	178	87	67	10	$ 6,816	$ 503	$ 7,319
Greenland Av.	All	3,649	24	348	459	143	106	72	16,413	2,989	19,402
Green Mem'l.	All	7,876	39	751	859	210	187	190	48,844	7,151	55,995
Hopewell	All	691	8	274	190	79	69	9	8,207	413	8,620
Hoskins Ave.	All	871	9	186	284	165	92	43	22,661	1,112	23,773
Huntersville	All	249	8	253	244	78	98	37	14,993	1,101	16,094
Hutchison Av.	All	8,205	21	207	238	93	62	29	15,848	1,733	17,581
In'dence Hill	All	190	9	203	192	102	68	69	6,473	1,007	7,480
Matthews	All	6,973	38	543	536	233	177	139	18,497	2,854	21,351
Midwood	All	490	34	890	679	226	120	178	14,162	3,202	17,364
Mint Hill	All	6,395	34	284	263	129	107	26	15,980	295	16,275
Myers Park	All	124,048	56	1,448	1,199	136	------	692	312,302	34,573	346,875
Newell	All	1,006	3	92	122	58	39	42	6,350	838	7,188
New Hope	All	761	6	74	124	68	------	59	4,141	95	4,236
N. Charlotte	All	13,750	17	579	443	194	93	25	31,542	2,552	34,094
Oak Grove	All	20,013	24	468	329	174	102	93	26,313	2,383	28,696
Oakhurst	All	353	19	480	478	157	143	202	14,605	3,002	17,607
Park Road	All	5,500	33	294	366	90	101	156	29,253	4,164	33,417
Plaza Road	All	677	------	37	40	------	------	------	4,268	56	4,324
Pleasant Pl.	All	7,034	2	198	156	------	49	26	12,082	369	12,451
Pritchard M'l	All	4,053	53	1,870	1,802	332	400	261	88,713	38,474	127,187
Rockwell	All	--------	7	64	70	------	------	9	2,050	25	2,075
St. John's	All	93,444	44	1,505	1,418	244	328	346	175,378	17,050	192,428
Southside	All	--------	41	509	430	149	163	99	19,981	2,400	22,381
Statesville Av.	All	518	32	402	377	160	96	23	13,073	2,860	15,933
Stough M'l	All	264	5	374	385	------	------	54	10,885	2,531	13,416
Tabernacle	All	5,297	126	503	413	150	75	127	22,512	2,789	25,301
Thomasboro	All	--------	24	560	554	184	123	181	19,427	6,610	26,037
Thrift	All	325	15	383	383	160	97	96	15,765	4,797	20,562
Union Grove	All	292	6	72	56	60	40	15	2,200	194	2,394
Westover	All	510	12	155	264	115	96	111	11,243	1,072	12,315
Westside	All	189	3	86	129	124	38	19	3,040	395	3,435
Westview	All	867	10	163	189	------	65	65	9,450	95	9,545
Wilmont	All	1,489	31	365	383	122	135	113	17,760	1,251	19,011
Wilson Grove	All	1,596	34	447	375	230	164	71	19,065	1,680	20,745
Wilson H'ts	All	1,433	8	134	171	89	47	50	6,818	271	7,089
Woodlawn	All	1,117	16	359	539	246	109	158	10,766	1,956	12,722
Br. Sunday Schools:											
Bethel	--------	--------	------	------	------	------	------	------	--------	--------	--------
Clarkson St.	--------	--------	------	------	------	------	------	------	--------	--------	--------
Dilworth	--------	--------	------	------	------	------	------	------	--------	--------	--------
Pruette M'l	--------	--------	------	------	------	------	------	------	--------	--------	--------
Gr. Ave.	--------	--------	------	------	------	------	------	------	--------	--------	--------
Morris F'ld	--------	--------	------	------	------	------	------	------	--------	--------	--------
Wallace La.	--------	--------	------	------	------	------	------	------	--------	--------	--------
		$829,844	1,215	24,343	23,761	7,398	5,754	5,610	$1,912,453	$227,284	$ 2,139,737

MITCHELL

Churches	Pastor and Postoffice	Sunday School Superintendent and Postoffice
Altapass	J. H. Henline, Bakersville	C. R. Garland, Altapass
Bakersville	J. O. Young, Bakersville	Gwynn Graham, Box 97, Bakersville
Bear Creek	Dayton Jones, Heaton	Howard Buchanan, Rt. 3, Bakersville
Beaver Creek	Ted Braswell, Spruce Pine	Philip Henline, Spruce Pine
Berry Chapel	Mack Hodge, Bakersville	William Greene, Spruce Pine
Big Crabtree	Earnest Canipe, Rt. 1, Bakersville	Bert Edwards, Spruce Pine
Big Rock Creek	Floyd Ledford, Rt. 1, Bakersville	Henry Barnett, Rt. 2, Bakersville
Black Mountain		Laurence Buchanan, Rt. 1, Spruce Pine
Calvary	J. H. Henline, Bakersville	Ralph Greene, Rt. 1, Bakersville
Cane Creek	Jeff Willis, Rt. 3, Bakersville	Guy Coffee, Rt. 1, Bakersville
Chestnut Grove	Frank Brown, Cranberry	Athen Hollifield, Little Switzerland
Cub Creek	Park Whitson, Rt. 1, Bakersville	T. A. Conley Bakersville
Fork Mountain	Earnest Canipe, Rt. 1, Bakersville	Guy Hoilman, Rt. 2, Bakersville
Gouges Creek	J. G. Hughes, Valley	W. M. McClellon, Spruce Pine
Grassy Creek		Bill McKinney, Sr., Box 128, Spruce Pine
Kona		W. C. Silver, Kona
Liberty Hill	Tyler LeeRoy, Rt. 1, Spruce Pine	R. C. Thomas, Rt. Spruce Pine
Lily Branch	Lee Ayers, Rt. 1, Bakersville	Lloyd Huskins, Rt. 3, Bakersville
Little Rock Creek	Park Whitson, Rt. 1, Bakersville	W. O. Gouge, Rt. 1, Bakersville
Mine Creek	Astor Buchanan, Spruce Pine	Bill Saylor, Bakersville
Mountain View	Park Whitson, Rt. 1, Bakersville	Earl Burleson, Rt. 2, Bakersville
Mt. Carmel	Mack Hodge, Bakersville	Lee Woody, Spruce Pine
McKinney Cove	Lee Ayers, Rt. 1, Bakersville	Willard Wilson, Bakersville
Pine Branch	Joe Pittman, Minpro	Harold Ellis, Spruce Pine
Poplar	Jay R. Hobson, Rt. 1, Bakersville	Bertha Peterson, Box 87, Rt. 1, Relief
Rebels Creek	W. S. Woody, Spruce Pine	Dan Jarrett, Rt. 3, Bakersville
Red Hill	Frank Parsons, Toecane	Clyde Whitson, Rt. 3, Bakersville
Roan Mountain	Bruce Buchanan, Bakersville	Dewitt Buchanan, Rt. 1, Bakersville
Roan Valley	Floyd Ledford, Rt. 1, Bakersville	Mrs. Marshall Ayers, Rt. 1, Bakersville
Silver Chapel	Lee Ayers, Rt. 1, Bakersville	Bryan Robinson, Bandana
Snow Hill		Howard Wilson, Rt. 3, Bakersville
Spring Creek	Jay R. Hobson, Rt. 1, Bakersville	Jason Campbell, Rt. 2, Bakersville
Spruce Pine, Central	Wayne A. Slaton, Box 866, Spruce Pine	Olin Hefner, Spruce Pine
Spruce Pine, First	R. M. Cassity, Spruce Pine	G. B. Sproles, Box 354, Spruce Pine
Toecane	Earnest Canipe, Rt. 1, Bakersville	T. T. Johnson, Toecane
White Oak	J. H. Henline, Bakersville	Walter Henline, Bakersville
Totals		

MONTGOMERY

Bethel	John R. Link, Mt. Gilead	Mrs. Carrie Jones, Mt. Gilead
Beulah Hill	W. F. Hancock, Robbins	D. L. Ritter, Sr., Pinehurst
Biscoe	C. W. Teague, Biscoe	L. R. Paschall, Biscoe
Blackwood Chapel	A. B. Cranford, Mt. Gilead	Charles Rush, Rt. 1, Candor
Calvary	W. M. Wallace, Wadeville	Johnie Haywood, Rt. 3, Mt. Gilead
Candor	Ernest D. Hancock, Star	Grady Simmons, Rt. 1, Candor
Capelsie	Harvey White, Pine Bluff	Paul Hancock, Troy
Center	J. C. Shaw, Jr., Troy	Arlie Thomas, Rt. 1, Jackson Springs
Community	* James D. Howard, Troy	* John Burris, Troy
Deep Creek	K. Maurice Cooper, Wingate	Howard Garner, Rt. 1, Aberdeen
Dover	Ernest D. Hancock, Star	F. A. Hogan, Rt. 1, Star
Eagle Springs	J. C. McQueen, Jr., West End	Roy Martin, Eagle Springs
Eldorado	T. W. Fogleman, Rt. 1, New London	Leroy Cranford, Rt. 3, Denton
ExWay	Herman W. Greene, R.F.D. Rockingham	Bernie Fulp, Rt. 1, Cary
Forks of Little River	Ben B. Ussery, Troy	Theo McQueen, Troy
Hamer Creek	Troy Liner, Mt. Gilead	Vernon Nelson, Jr., Rt. 1, Mt. Gilead
Holly Mount	C. V. Comer, Rt. 1, Carthage	Roy Yarboro, Rt. 3, Mt. Gilead
Laurel Hill	A. R. Brothers, Rockingham	Chester McCaskill, Rt. 1, Candor
Liberty Hill	D. C. Sullivan, Eagle Springs	Frank Dennis, Rt. 1, Wadeville
Mt. Carmel	S. D. Baker, New London	J. L. Gibson, Troy
Mt. Gilead	John R. Link, Mt Gilead	Lewis Ingold, Rt. 1, Mt. Gilead
New Hope	C. V. Comer, Rt. 1, Carthage	Charlie Lassiter, Star
Pleasant Grove	D. C. Sullivan, Eagle Springs	C. V. Johnson, Troy
Star	J. C. Hough, Sr., Star	L. C. Williams, Star
Stony Fork	W. L. Pitts, Mt. Gilead	Irvin Thompson, Rt. 1, Wadeville
Troy, First	Ben B. Ussery, Troy	C. J. Covington, Troy
Troy, Tabernacle	J. W. Cooke, Troy	Henry B. Morris, Troy

MITCHELL

Churches	Services	Money Expended for New Buildings (Special Item)	Baptisms	Total Church Membership	Sunday School Enrollment	Vacation Bible School Enrollment	Training Union Enrollment	W. M. U. Enrollment	Total Local Church Exp. (Including Pastor's Salary)	Total Mission Expenditures	Grand Total Exp. (Add Last Two Totals)
Altapass	2	$ 550	3	71	82		48	18	$ 2,533	$ 531	$ 3,064
Bakersville	All	681	5	237	179	126	70	65	6,968	2,494	9,462
Bear Creek	2	2,589	14	392	300		97		8,704	1,449	10,153
Beaver Creek	1	4,322	14	181	138		48		5,406	105	5,511
Berry Chapel	2	254	21	347	220		70		2,743	150	2,893
Big Crabtree	2	91		75	83				499		499
Big Rock Cr.	1	759		101	78				990	29	1,019
Black Mtn.	2		1	156	*91				1,858	332	2,190
Calvary				98	65				1,846	75	1,921
Cane Creek	2		11	202	97				819	86	905
Chestnut Gr.	2	105	6	150	106		53		1,339	85	1,424
Cub Creek	2	450	4	309	105	70			2,597	150	2,747
Fork Mtn.	1-2	479		207	100	45			1,556	30	1,586
Gouges Creek	1			84	35				107	72	179
Grassy Creek	2	8,575		524	366	140	80	54	11,268	1,028	12,296
Kona	1			24	30				432	15	447
Liberty Hill	All	288	18	383	211		63		3,062	227	3,289
Lily Branch	2		4	242	154		35		1,613	201	1,814
Little R. Cr.	2	109	4	149	125				1,004	15	1,019
Mine Creek	2		9	260	104	72			1,720	140	1,860
Mtn. View	1		2	86	60	31			261	81	342
Mt. Carmel	2	1,982	35	425	326		64		6,664	295	6,959
McKinney C.	1-2	2,000		137	100		48		3,613	262	3,875
Pine Branch	All	1,961	9	376	300	120	68	83	9,451	1,838	11,289
Poplar	1-2			14	20				964		964
Rebels Creek	2			145	59				632	171	803
Red Hill		40	2	34	30				352		352
Roan Mtn.	2	9,093	14	177	177	48	53		11,379	324	11,703
Roan Valley	1		3	16	25				160		160
Silver Chapel	1		3	230	142		33		1,266	191	1,457
Snow Hill	2	11,827	3	216	100				12,729	70	12,799
Spring Creek	2		5	60	*60				723	10	733
Sp. Pine Cen.	All	429	6	233	179	62	58	75	10,778	1,308	12,086
Sp. Pine Fr.	All	3,296	13	402	281	140	95	99	15,780	2,636	18,416
Toecane	2	664	6	159	86		46		2,605	332	2,937
White Oak	1			137	*85				1,566	174	1,740
		$ 50,544	215	7,039	4,699	854	1,029	394	$ 135,987	$ 14,906	$150,893

MONTGOMERY

Bethel	1-3	$		39	21				$ 973	$ 307	$ 1,280
Beulah Hill	2-4-5		15	328	171	100			2,615	441	3,056
Biscoe	All		13	205	260	137	27	57	6,709	1,501	8,210
Blackwood C.	1-3-5		2	172	110	32		81	2,464	214	2,678
Calvary	All	869	2	126	112			15	2,614	312	2,926
Candor	1-3-4		3	133	152	180			2,496	299	2,795
Capelsie	All		1	49	70				1,026	79	1,105
Center	1-3	1,000		163	62				2,071	150	2,221
Community	All		*7	*21	*53				*695	*18	*713
Deep Creek	2-4	310	4	68	52				1,042	40	1,082
Dover	1-3	1,005	13	367	246				2,725	1,106	3,831
Eagle Spgs.	1-3			113	76	72		10	1,493	507	2,000
Eldorado	1-2-4	566		29	73	35	73		2,892	199	3,091
ExWay	All			86	52				442	64	506
Forks of L. R.	1	1,750	2	92	69	31		14	3,034	976	4,010
Hamer Creek	All			240	205	54		78	7,858	805	8,663
Holly Mount	1-3	2,059		109	92				3,101	206	3,307
Laurel Hill	2-4		3	190	136	35		25	2,332	689	3,021
Liberty Hill	1-3	1,203	1	139	73			28	3,044	250	3,294
Mt. Carmel	All	300	3	171	133	74	65	41	3,497	703	4,200
Mt. Gilead	All	7,341	10	259	183	73		103	17,503	1,972	19,475
New Hope	1-3	161	3	82	130				1,347	250	1,597
Pleasant Gr.	1-2-4	233	4	63	98			9	1,687	479	2,166
Star	All	6,286	7	169	172	84	39	52	10,260	1,018	11,278
Stony Fork	All	243	4	109	109	73	66	49	7,022	550	7,572
Troy, First	All	10,015	23	383	388	149	57	166	17,871	3,189	21,060
Troy, Tab.	All		3	177	201	116	44	48	4,784	383	5,167

Churches	Pastor and Postoffice	Sunday School Superintendent and Postoffice
Wadeville	W. M. Wallace, Wadeville	Robert Byrd, Wadeville
West End	W. D. Hudson, Cameron	James Saunders, West End
White Crest	John Blalock, Norwood	John L. Morris, Box 10, Norwood
Totals		

MOUNT ZION

Alamance:		
First	Robert Latta, Alamance	Bobby Miller, Rt. 1, Burlington
† Fellowship	J. M. Wright, 124 Wilson St., Graham	K. W. Donaldson, 506 New St., Graham
Altamahaw	C. H. Stanfield, 202 Highlands Avenue, Burlington	Robert Younger, Rt. 2, Elon College
Antioch	T. C. Williams, Rt. 1, Chapel Hill	James Andrews, Rt. 1, Chapel Hill
Bethel	Leon C. Cheek, Rt. 1, Chapel Hill	Lewis Cheek, Rt. 1, Chapel Hill
Burlington:		
Brookwood	Elmer Cates, 1317 Garfield St., Burlington	Freeman Loy, 1605 Granville, Burlington
Calvary	L. A. Nall, 2325 Williamson St., Burlington	Bob Oakenhouse, 337 Albany, Burlington
First	Carlton S. Prickett, Burlington	H. L. Hamilton, 1604 W. Front, Burlington
Glen Hope	G. W. Swinney, 908 N. Ave., Burlington	W. B. McLean, 615 N. Queen Ann, Burlington
Grove Park	E. C. Chamblee, 112 Trail One, Burlington	Jas. Dunn, Box 442, Burlington
Hocutt Memorial	Tom M. Freeman, 812 W. Front St., Burlington	H. G. Meacham, 525 Hillcrest, Burlington
Kinnett Memorial	J. H. Waugh, Jr., 1106 Morehead St., Burlington	Clarence Fuqua, 711 Kilby, Burlington
Cane Creek	Harry Byrd, Box 62, Wake Forest	Joel Crawford, Rt. 1, Chapel Hill
Carrboro		J. P. Ellington, Jr., Carrboro
Chapel Hill	Samuel T. Habel, 224 Vance, Chapel Hill	Cecil Johnson, Chapel Hill
City Lake	C. L. Abernethy, Rt. 5, Burlington	James Holsonback, Rt. 5, Burlington
Cross Roads	Paul Sharpe, Wake Forest	N. L. Johnson, Rt. 3, Hillsboro
Deep Creek	Bennett Walker, Rt. 3, Burlington	Harper Sykes, Graham
Efland	J. C. Rittenhouse, Wake Forest	(No Sunday School)
Elon	Truett Gannon, Box 785, Elon College	James F. Allen, Rt. 1, Burlington
Glencoe	R. A. Wilson, Rt. 2, Burlington	H. R. Montgomery, Rt. 2, Burlington
Glen Raven	Coy L. Thompson, 1403 Durham St., Burlington	Harvey Walker, Gibsonville
Gospel Tabernacle	W. T. Conway, Rt. 2, Hillsboro	Paul Dickerson, Rt. 2, Hillsboro
Graham:		
Andrews Memorial	Eugene Hancock, Graham	E. B. Pegg, 320 Mill St., Graham
First	W. A. Poole, S. Main, Graham	W. G. King, Graham
Haw River	Robert Bruhn, Haw River	Aubrey L. Agnew, Box 321, Haw River
Hico	R. B. Ramsey, Rt. 2, Mebane	Harvey Coggins, Rt. 1, Graham
† Fairview	James L. Clegg, Hillsboro	W. P. Berry, Jr., Hillsboro
Hillsboro, First	Charles E. Maddrey, Hillsboro	M. P. Floyd, Hillsboro
Hillsboro, Tabernacle	Warren Kerr, West Hillsboro	Calvin L. Scarlette, Rt. 3, Box 10, Hillsboro
McDuffie Memorial	O. K. Webb, Jr., Rt. 1, Wake Forest	J. Crudus Duncan, Rt. 2, Chapel Hill
Mars Hill	W. R. Eaton, Wake Forest	W. Lacy Lloyd, Hillsboro
Mebane, First	W. T. Smith, Mebane	W. C. Sutton, Mebane
Mebane, Tabernacle	W. Clyde Darnell, Box 214, Mebane	Willie Johnson, Rt. 2, Graham
Merry Oaks	Herman Moore, Spring Lake	J. E. Workman, Merry Oaks
Moores Chapel	John O. Jeffcoat, Saxapahaw	Lynn Quakenbush, Rt. 2, Graham
Mt. Ada	Jack S. Parham, Rt. 3, Mebane	Mrs. E. C. Compton, Rt. 3, Mebane
Mt. Carmel	Henry A. Morgan, Rt. 3, Chapel Hill	A. G. White, Rt. 3, Chapel Hill
Oak Grove	R. E. Heath, Haw River	James Bradshaw, Rt. 2, Mebane
Ossipee		Felton Miles, Rt. 2, Elon College
River Side	V. D. Phillips, Rt. 2, Graham	Robert Setser, Rt. 2, Graham
† Staley Memorial	S. L. Greerson, Rt. 5, Burlington	C. J. Holt, Rt. 3, Burlington
Swepsonville	Clyde D. Chapman, Swepsonville	W. K. McAdams, Swepsonville
† Edgewood	W. Arnold Smith, Winston-Salem	Carl Faucette, Rt. 4, Mebane
Northside Chapel	R. L. Councilman, 109 Glenwood Avenue, Burlington	
Totals		

Churches	Services	Money Expended for New Buildings (Special Item)	Baptisms	Total Church Membership	Sunday School Enrollment	Vacation Bible School Enrollment	Training Union Enrollment	W. M. U. Enrollment	Total Local Church Exp. (Including Pastor's Salary)	Total Mission Expenditures	Grand Total Exp. (Add Last Two Totals)
Wadeville	All	$		111	75	50		16	$ 2,407	$ 705	$ 3,112
West End	All	650	16	116	126	52		34	1,808	487	2,295
White Crest	1–3			79	79				4,438	36	4,474
		$ 33,991	139	4,388	3,779	1,347	371	826	$ 122,250	$ 17,935	$140,185

MOUNT ZION

Alamance:											
First	All	$ 3,746	5	112	99	40		28	$ 7,149	$ 367	$ 7,516
†Fellowship	All	3,771	10	34	66			8	3,903	10	3,913
Altamahaw	All	100	10	155	314	172		50	9,980	1,025	11,005
Antioch	All	203	9	250	190	103	68	115	2,811	958	3,769
Bethel	All		6	209	127	58		54	3,107	551	3,658
Burlington:											
Brookwood	All	749	25	130	185	120	55	91	7,737	684	8,421
Calvary	All	7,374	35	554	528		121	62	20,274	306	20,580
First	All	9,503	35	1,726	2,442	290	335	522	89,818	29,864	119,682
Glen Hope	All	489	32	946	945	306	134	200	30,494	7,295	37,789
Gr. Park	All		8	170	194	80	33	32	7,147	1,416	8,563
Hocutt M'l	All	2,083	57	921	900	258	332	248	34,952	18,346	53,298
Kinnett M'l	All		15	290	359	127	76	117	10,916	2,938	13,854
Cane Creek	1–3		10	210	118	51	33	40	1,526	597	2,123
Carrboro	All		21	706	541	132	80	136	10,230	3,881	14,111
Chapel Hill	All	350	16	778	508	169		194	20,602	6,246	26,848
City Lake	All	2,221	18	71	128	52	43	41	5,271	584	5,855
Cross Roads	All		4	129	125		39	46	4,451	545	4,996
Deep Creek	All		18	135	124			13	6,011	111	6,122
Efland	2–4			54					705	20	725
Elon	All	883	4	97	167	84		86	3,949	288	4,237
Glencoe	All		2	160	170		50	18	4,630	505	5,135
Glen Raven	All		6	129	215				6,221	48	6,269
Gospel Tab.	All	2,632	6	133	130				8,151	32	8,183
Graham:											
And. Mem'l	All	3,000	102	706	646				25,660	4,620	30,280
First	All	100	13	592	659	154	89	193	30,676	5,803	36,479
Haw River	All		2	256	166	74		20	6,337	850	7,187
Hico	All		12	67	119	50		19	2,228	61	2,289
†Fairview	All	5,844	5	53	116	80	41	29	9,183	538	9,721
Hillsboro, Fr.	All		4	293	243	81	87	81	7,867	1,789	9,656
Hillsboro, Ta.	All	865	2	179	192	140		68	8,409	389	8,798
McDuffie M'l	All			57	27			13	888	184	1,072
Mars Hill	1–2–3–4	1,150	6	187	159	67	81	41	4,590	1,509	6,099
Mebane, First	All	397	4	440	429	165	70	91	16,689	2,384	19,073
Mebane, Tab.	All	310	8	165	181	94		33	5,658	243	5,901
Merry Oaks	2–4	700		84	50				1,963	43	2,006
Moores Ch.	All	1,372	36	208	267	96	92	47	10,253	3,199	13,452
Mt. Ada	1–2–3–4		6	69	56	43		26	1,463	292	1,755
Mt. Carmel	All	968	9	352	281	113	110	107	8,057	3,199	11,256
Oak Grove	All	204		83	86	26		8	1,346	256	1,602
Ossipee	All	20		95	126				5,284	67	5,351
River Side	All	203	15	132	92	85	54	23	4,299	186	4,485
†Staley M'l	All	75	20	75	152	97		27	4,504	50	4,554
Swepsonville	All	3,407	25	398	462	124	88	123	12,467	6,774	19,241
†Edgewood	All	1,933	8	38	75				4,621	150	4,771
Northside Ch.	All			45	78		53	37	3,460	43	3,503
		$ 54,652	629	12,673	13,237	3,531	2,164	3,087	$ 475,937	$109,246	$585,183

NEUSE

Churches	Pastor and Postoffice	Sunday School Superintendent and Postoffice
Bethel	Billy Tyndall, Mt. Olive	Carl Noble, Rt. 1, Deep Run
Cabin	Lester L. King, Richlands	E. A. Strickland, Rt. 1, Beulaville
Davis Grove	B. L. Davis, Snow Hill	John A. Rose, Rt. 3, Snow Hill
Emmaus	Eugene L. Roberts, Pikeville	Mrs. Edward Potts, Rt. 1, Dudley
Falling Creek	Waldo Early, Rt. 1, Goldsboro	Joe D. Hood, Rt. 1, Goldsboro
Fremont	N. F. Arant, Fremont	Jurner L. Davis, Rt. 1, Fremont
Goldsboro:		
Bryant St.	J. W. Hatch, Goldsboro	B. F. West, 700 Bryant St., Goldsboro
Calvary	C. L. Smith, Goldsboro	Horace Jones, 1711 N. Wm. St., Goldsboro
First	Gilmer Cross, Goldsboro	M. A. Shaver, 1308 Evergreen Ave., Goldsboro
Second	Ed Ulrich, Goldsboro	Richard VanBenthuysen, E. Elm St., Goldsboro
Grainger	B. L. Davis, Snow Hill	W. W. Davis, Rt. 6, Kinston
Hopewell		* O. H. Griffin, Dudley
Jordan's Chapel	Vander Warner, Jr., Wake Forest	D. O. Bryan, Jr., Rt. 3, Mt. Olive
Kennedy Home	R. F. Smith, Kennedy Home, Kinston	Miss Ruby Wyatt, Kennedy Hm., Kinston
Kinston:		
First	Howard G. Dawkins, Kinston	Herman Wellons, 610 Meriwether, Kinston
†Glen Raven	R. E. Whitley, Kinston	Nova Horne, 403 W. Blount, Kinston
†Spilman M'l	Ralph Cannon, Kinston	W. J. Thomas, 407 Edgehill Rd., Kinston
La Grange First	Alexander Pasetti, La Grange	Geo. B. Ward, La Grange
Mt. Nelson	N. F. Arant, Fremont	J. W. Davis, Box 36, Eureka
New Hope	Johnnie Perry, Wake Forest	Frank Hill, Rt. 4, Kinston
Pikeville	N. F. Arant, Fremont	Grady Carriker, Rt. 2, Pikeville
Rosewood	Vander Warner, Jr., Wake Forest	Lacy Coates, Rt. 5, Goldsboro
Sandy Bottom	Johnnie Perry, Wake Forest	Fred Croom, Rt. 4, Kinston
Snow Hill	Alexander Pasetti, La Grange	W. H. Murray, Rt. 1, Snow Hill
Union	C. H. Trueblood, Seven Springs	Royal Kornegay, Rt. 2, Seven Springs
Seven Springs	C. H. Trueblood, Seven Springs	Roland B. Davis, Rt. 1, Seven Springs
Totals		

NEW FOUND

Antioch	Robert B. Vaughn, Rt. 1, Alexander	Olin Jarrett, Rt. 1, Marshall
Ball City	J. Bazzel Mull, Knoxville, Tenn.	Roy Willett, Rt. 1, Hot Springs
Bear Creek	Jeter Sherlin, Rt. 1, Marshall	Columbus Ball, Rt. 1, Marshall
Beulah	Chester Freeman, Rt. 1, Asheville	Roy Teague, Rt. 2, Leicester
Caney Fork	Jack C. Davis, Rt. 1, Hot Springs	Wayne C. Roberts, Rt. 1, Marshall
Cedar Hill	Robert B. Vaughn, Rt. 1, Alexander	J. V. Brown, Rt. 1, Leicester
Chestnut Grove	J. Grady Freeman, Rt. 1, Asheville	Harrison Parks, Rt. 2, Leicester
Cross Rock	Charles Stockton, Rt. 1, Asheville	Robert Tweed, Rt. 2, Leicester
Ebenezer		Calvin C. Duckett, Rt. 2, Leicester
Hot Springs, First	Ralph L. Hogan, Hot Springs	Harold Baker, Hot Springs
Flats Spring Creek	Forest Ferguson, Rt. 1, Clyde	S. C. Hipps, Rt. 1, Hot Springs
French Broad	Denver T. Brown, Rt. 1, Marshall	Clyde Embler, Rt. 1, Alexander
Harmony Hill	Everett Anderson, Rt. 1, Asheville	Craig Ramsey, 17 Maxwell St., Asheville
Hopewell	Charles Pike, Rt. 1, Alexander	Blain Solsbee, Rt. 3, Marshall
Inanda	Maurice Banks, Weaverville	Wade Rector, 119 Fairfax Ave., Asheville
Jones Valley	E. Venson Plemmons, Rt. 1, Hot Springs	Roy McElreath, Rt. 2, Leicester
Liberty	J. Grady Freeman, Rt. 1, Asheville	Aaron Stamey, Rt. 1, Hot Springs
† Long Branch	E. Venson Plemmons, Rt. 1, Hot Springs	Clinton Worley, Rt. 4, Asheville
Lower Big Pine	Jesse Slagle, Rt. 2, Marshall	John Henderson, Barnard
Lusk Chapel		Raymond Price, Rt. 1, Hot Springs
Meadow Fork	Jack C. Davis, Rt. 1, Hot Springs	Chan W. Balding, Rt. 1, Hot Springs
Mt. Zion	Willard Caldwell, 19 John St., Asheville	John L. Bolden, 59 Jonestown Rd., Asheville
New Hope	J. B. Gibson, Rt. 1, Leicester	Worth Woody, Rt. 1, Leicester
North Fork	Everett F. Sprinkle, Rt. 2, Marion	Glamer Worley, Barnard
Old Bull Creek	E. Venson Plemmons, Rt. 1, Hot Springs	H. C. Cody, Rt. 2, Marshall
Payne's Chapel	Weldon Ball, Rt. 1, Alexander	Fred Sluder, Rt. 1, Marshall
Pinnacle View	Howard H. Mann, Rt. 3, Candler	Wade Roberts, Rt. 4, Asheville
Price Chapel	Robert B. Vaughn, Rt. 1, Alexander	Jeter Roberts, Barnard
Redmon Baptist	George Burgess, Rt. 4, Asheville	Elmer Teague, Rt. 1, Marshall
Roaring Fork	Coleman C. Caldwell, Marshall	Roy Beasley, Rt. 1, Hot Springs
Turkey Creek	Grady Shepherd, Weaverville	McKinley Redmon, Rt. 1, Leicester
Union	Chester Freeman, Rt. 4, Asheville	Morris Davis, Rt. 2, Leicester
Woodfin Baptist	Riley Corn, 38 Washington Ave., Asheville	Theodore Smith, 17 Vine St., Asheville
Zion	Sam F. Austin, Rt. 1, Alexander	Ted Russell, Rt. 1, Hot Springs
Totals		

NEUSE

Churches	Services	Money Expended for New Buildings (Special Item)	Baptisms	Total Church Membership	Sunday School Enrollment	Vacation Bible School Enrollment	Training Union Enrollment	W. M. U. Enrollment	Total Local Church Exp. (Including Pastor's Salary)	Total Mission Expenditures	Grand Total Exp. (Add Last Two Totals)
Bethel		$	4	98	67	45		20	$ 640	$ 15	$ 655
Cabin			1	62	59				617	56	673
Davis Grove			8	108	78	45		19	1,213	488	1,701
Emmaus			1	58	45	47		12	899	146	1,045
Falling Creek			22	303	266	147	101	116	5,353	1,961	7,314
Fremont			4	123	125	87	35	91	5,065	1,436	6,501
Goldsboro:											
Bryant St.				26	41	50		10	758	70	828
Calvary			14	80	171	70	87	20	3,380	192	5,572
First			35	1,528	1,051	255	180	230	41,618	26,484	68,102
Second			21	268	240	232	55	84	8,998	1,463	10,461
Grainger			1	125	109	23		21	704	487	1,191
Hopewell				*61	*30				*364		364
Jordan's Ch.			8	66	98	90		22	1,061	56	1,117
Kennedy Ho.			869	304	197	145	156	22	1,526	1,809	3,335
Kinston:											
First			80	1,300	1,094	290	106	346	44,417	18,518	62,935
†Glen Ra.			30	67	74	75		32	1,453	10	1,463
†Spil. Mem.			39	175	286			57	8,267		8,267
La Grange Fr.			8	99	88	42		27	3,738	1,070	4,808
Mt. Nelson			6	74	85	32		12	994	290	1,284
New Hope				121	86	72			1,818	92	1,910
Pikeville			5	30	78	64		30	2,363	275	2,638
Rosewood			13	58	84	98	39	8	2,241	97	2,338
Sandy Bottom			6	122	114	98	51	11	3,278	294	3,572
Snow Hill			11	147	53	105	37	102	3,777	783	4,560
Union			4	119	138	52	31	17	2,399	480	2,879
Seven Springs			5	49	62			10	1,126	178	1,304
		$	395	5,571	4,919	2,164	878	1,319	$ 148,067	$ 56,750	$204,817

NEW FOUND

Antioch	1	$	5	56	40				$ 315	$ 45	$ 360
Ball City	2-4			39	52				547	125	672
Bear Creek	1-3	226	2	41	29				361	62	423
Beulah	1-3		3	191	80				815	62	877
Caney Fork	2-4		6	128	93	44			608	104	712
Cedar Hill	1-3		1	62	60				375	46	421
Chestnut Gr.	1-3		6	154	93				569	5	574
Cross Rock	2-4	4,000		24	23				4,206	34	4,240
Ebenezer				91	47				428	63	491
Hot Spgs. Fr.	All		14	252	223	91	57	14	2,413	405	2,818
Flats Spg. Cr.	2-4		4	78	61				393	7	400
French Broad	1-3		8	185	81				1,135	261	1,396
Harmony Hill	All			41	50				*300		300
Hopewell	2-4		2	75	60				201		201
Inanda	All		34	216	154				5,677	176	5,853
Jones Valley	1			70	24				381	98	479
Liberty	2-4			267	69				583	30	613
†Long Branch	1-3		1	50	48				699		699
Lower Big P.	3		6	204	86				789	93	882
Lusk Chapel			1	220	68				917	99	1,016
Meadow Fork	1-3			194	140	38			1,640	124	1,764
Mt. Zion	All		1	104	77				1,081		1,081
New Hope	All		6	110	80				689	20	709
North Fork	2		5	221	120				969	16	985
Old Bull Cr.	2-4		20	255	150				1,895	106	2,001
Payne's Ch.	1-3			135	75				1,585	12	1,597
Pinnacle View	All			44	36				1,419	76	1,495
Price Chapel	1-3		2	37	40				164	69	233
Redmon Bap.	All			27	40				135	5	140
Roaring Fork	1			17	35				234	15	249
Turkey Creek	2-4		8	216	92	37			796	329	1,125
Union	2-4		7	152	60	49			762	118	880
Woodfin Bap.	All		18	77	92				2,067	49	2,116
Zion	1-3		10	170	56				527	49	576
		$ 4,226	170	4,253	2,534	259	57	14	$ 35,675	$ 2,703	$ 38,378

NEW SOUTH RIVER

Churches	Pastor and Postoffice	Sunday School Superintendent and Postoffice
Antioch	Sam Hudson, Dunn	Marvin Strickland, Rt. 1, Wade
Autryville	Dennis T. Wright, Autryville	Harvey Tyndall, Autryville
Baptist Chapel	M. O. Sears, Cary	Preston Page, Godwin
Beaver Dam	D. M. Clemmons, 39 Willborough St., Fayetteville	James Gardner, Roseboro
Bonnie Doone	W. E. Hollingsworth, 501 Oakridge Street, Fayetteville	Mack Register, Rt. 3, Fayetteville
Brown's	George L. Denton, 625 Greenland Drive, Fayetteville	R. M. Williams, Rt. 3, Clinton
Calvary	Grady P. McKeithan, Rt. 4, Box 494, Fayetteville	Floyd P. Edwards, Rt. 4, Box 388, Fayetteville
Cape Fear	D. M. Clemmons, 39 Willborough Street, Fayetteville	G. C. Pate, Sr., Rt. 7, Fayetteville
Carroll Memorial	John R. Bene, 2002 Camden Rd., Fayetteville	H. L. Parker, 408 Eugene St., Fayetteville
Cedar Creek	T. L. Rich, Jr., Rt. 5, Fayetteville	J. R. Thaggard, Rt. 5, Fayetteville
Cedar Falls	G. L. Hocutt, Rt. 6, Fayetteville	O. E. Tew, Rt. 6, Fayetteville
Center	G. N. Ashley, Salemburg	R. R. Edwards, Godwin
Clement	David E. Miller, Autryville	A. Mack Matthews, Rt. 1, Wade
† Community	Deon Butler, Lakedale	J. A. Atkinson, Rt. 7, Fayetteville
Concord	Roger Jackson, Rt. 2, Autryville	J. B. Davis, Autryville
Corinth	Gibson Lockermon, Rt. 1, Salemburg	Issac Goodrich, Rt. 1, Salemburg
Cumberland Union		M. E. Hair, Rt. 2, Fayetteville
Elizabeth	G. N. Ashley, Salemburg	Arthur Porter, Rt. 1, Roseboro
Evergreen	Everitt Anderson, 508 E. 8th St., Lumberton	H. L. Hall, Rt. 2, Autryville
Fayetteville:		
First	Louis S. Gaines, 515 Forest Rd., Fayetteville	Johnnie B. Jones, 810 Branson St., Fayetteville
Immanuel	Troy C. Bennett, 808 McKimmon Road, Fayetteville	W. H. Whiteside, Rt. 2, Byrd Circle, Fayetteville
Powell Tabernacle	R. P. Merritt, 304 E. Russell St., Fayetteville	C. J. Cole, 126 Kensington Circle, Fayetteville
Second	C. R. Johnson, 115 Burns St., Fayetteville	W. A. Warren, 110 Cool Spring St., Fayetteville
Snyder Memorial	Lloyd O. Barker, 608 Westmont Drive, Fayetteville	R. D. Buie, 710 Weldon Ave., Fayetteville
Trinity	T. J. Fulk, 1303 Hillsboro St., Fayetteville	Charlie Starnes, 281 Windsor Dr., Fayetteville
Faymont	G. L. Hocutt, Rt. 6, Box 199, Fayetteville	Colon Cashwell, Rt. 1, Hope Mills
† Gethsemane	E. N. Teague, 333 Hawley Lane, Fayetteville	B. F. Lothridge, 5025 Cannon St., Fayetteville
Godwin		Eugene Byrd, Rt. 4, Fayetteville
Grace	Baxter M. Walker, 108 Durant Dr., Fayetteville	Lee R. Brown, 82nd Abn., Ft. Bragg
Harmony	R. F. Marshburn, Salemburg	J. B. Alderman, Rt. 1, Parkersburg
Hickory Grove		James Warren, Rt. 1, Clinton
† Highland	E. D. Butler, Lakedale	J. M. Beard, Hope Mills
Judson	W. I. Warren, 401 Cedar Creek Rd., Fayetteville	Harold Alphin, Rt. 5, Fayetteville
Lebanon	W. B. Guthrie, 127 Country Club Drive, Fayetteville	Lavern Beard, Rt. 1, Fayetteville
† Liberty	George Denton, 625 Greenland Dr., Fayetteville	William Averitte, Lakedale
Long Branch	G. N. Ashley, Salemburg	Gillett Horne, Rt. 1, Autryville
Macedonia	Fulton Thomas, Stedman	M. C. Lee, 227 Person St., Fayetteville
Magnolia	Charles Allen, Jr., Rt. 1, Fayetteville	Paul Bunce, Rt. 1, Stedman
Mary's Chapel	Roger Jackson, Autryville	W. Blaney Holland, Rt. 3, Clinton
Massey Hill	D. H. Lowder, 1079 Southern Ave., Fayville	F. M. Barrett, 1063 Winslow St., Fayetteville
Mill Creek	Earl Hales, Rt. 1, Roseboro	Thomas Bullard, Rt. 1, Roseboro
Mingo	I. K. Stafford, Buies Creek	Granville Gainey, Rt. 1, Dunn
Mintz	Earl Hales, Rt. 1, Roseboro	L. M. Horne, Rt. 1, Roseboro
Mt. Elam	J. B. Stephenson, Rt. 2, Roseboro	Willard McLamb, Rt. 2, Roseboro
Mt. Gilead		L. Fred Reeves, Rt. 4, Fayetteville
Mt. Pisgah	Fred Nordan, Rt. 7, Box 105 B, Fayetteville	R. J. Williams, Rt. 7, Fayetteville
Parkersburg	Earl Hales, Roseboro	Charles Reeves, Parkersburg
Peters Creek	R. F. Marshburn, Salemburg	R. B. Royal, Parkersburg
Piney Green	M. Paul Curry, Salemburg	M. K. McLamb, Rt. 1, Clinton
Pittman Grove	E. C. Taylor, Red Springs	N. A. McKeithan, Rt. 1, Raeford

NEW SOUTH RIVER

Churches	Services	Money Expended for New Buildings (Special Item)	Baptisms	Total Church Membership	Sunday School Enrollment	Vacation Bible School Enrollment	Training Union Enrollment	W. M. U. Enrollment	Total Local Church Exp. (Including Pastor's Salary)	Total Mission Expenditures	Grand Total Exp. (Add Last Two Totals)
Antioch	1-3	$ 4,018	1	110	101	75	35	15	$ 5,785	$ 606	$ 6,391
Autryville	All	2,447	6	189	132	77	94	39	5,090	736	5,826
Baptist Ch.	2-4	2,975	6	372	285	110	66	19	5,545	1,178	6,723
Beaver Dam	1-2-3-4	2,820	35	231	240	108	113	25	7,026	546	7,572
Bonnie Doone	All	1,120	21	81	121	63	48	16	3,513	623	4,136
Brown's	1-2-3-4	------	------	157	147	70	61	25	425	244	669
Calvary	All	411	19	134	171	106	69	22	6,602	234	6,836
Cape Fear	1-3	------	------	100	48	9	------	16	1,256	260	1,516
Carroll M'l	All	480	1	123	148	93	56	17	5,088	25	5,113
Cedar Creek	1-2-3-4	2,197	4	361	321	145	131	133	7,432	2,032	9,464
Cedar Falls	1-2-3-4	------	32	245	177	92	76	28	3,338	963	4,301
Center	4	------	2	208	139	96	51	15	2,271	1,232	3,503
Clement	All	1,313	4	338	207	115	66	107	5,205	1,232	6,437
†Community	1-2-3-4	1,818	7	64	73	61	53	------	3,249	75	3,324
Concord	1-3	------	2	98	80	36	18	------	1,046	206	1,252
Corinth	2-4	299	5	99	115	------	80	12	1,297	113	1,410
Cumber. Un.	1	------	1	122	77	------	41	------	4,074	330	4,404
Elizabeth	2	4	9	204	180	90	84	64	2,155	1,676	3,831
Evergreen	2-4	40	6	160	64	------	------	------	960	62	1,022
Fayetteville:											
First	All	650	26	1,314	1,055	237	258	275	32,758	22,749	55,507
Immanuel	All	------	9	125	214	172	72	46	6,979	820	7,799
Powell Tab.	All	1,640	10	148	145	101	72	56	10,483	528	11,011
Second	All	1,071	43	610	737	411	153	112	26,830	2,436	29,266
Snyder M'l	All	2,161	48	761	835	340	283	179	54,401	9,678	64,079
Trinity	All	35,830	26	650	588	236	153	214	64,192	3,413	67,605
Faymont	1-2-3-4	433	6	136	155	92	79	31	4,362	632	4,994
†Gethsemane	All	2,136	20	100	132	82	63	20	13,681	184	13,865
Godwin	------	------	------	61	80	60	41	15	933	166	1,099
Grace	All	------	2	29	104	101	36	10	4,825	70	4,895
Harmony	4-5	45	24	158	185	181	98	80	2,625	522	3,147
Hickory Gr.	1-3	975	------	127	99	74	77	33	2,071	359	3,430
† Highland	1-2-3-4	293	32	181	188	------	55	22	2,192	467	2,659
Judson	All	2,933	17	256	309	140	128	122	9,033	1,279	10,312
Lebanon	1-2-3-4	159	5	190	139	84	68	44	3,647	1,074	4,721
† Liberty	------	------	------	------	------	50	------	------	------	8	8
Long Branch	2	110	9	144	154	------	------	------	823	63	886
Macedonia	1-3	------	3	167	158	85	68	47	2,853	819	3,672
Magnolia	1-2-3-4	5,901	6	196	166	120	58	31	9,856	1,500	11,356
Mary's Ch.	2-4	------	3	89	113	62	69	15	1,436	15	1,451
Massey Hill	All	105	26	487	413	134	91	42	15,952	3,501	19,453
Mill Creek	2-4	80	27	112	168	139	83	41	1,589	465	2,054
Mingo	1-3	7,626	------	198	151	72	78	47	9,109	967	10,076
Mintz	1-3	------	2	59	78	60	39	27	478	62	540
Mt. Elam	All	475	3	292	277	111	91	66	6,101	2,038	8,139
Mt. Gilead	All	5,000	5	308	319	134	162	51	13,378	2,608	15,986
Mt. Pisgah	All	7,165	26	216	231	85	114	49	12,548	619	13,167
Parkersburg	2-4	------	------	80	82	56	28	19	976	98	1,074
Peters Creek	2-4	------	4	128	125	116	32	30	1,257	503	1,760
Piney Green	All	4,363	7	243	223	65	110	96	9,311	639	9,950
Pittman Gr.	1-3	37	7	44	38	------	27	------	504	63	567

NEW SOUTH RIVER—Continued

Churches	Pastor and Postoffice	Sunday School Superintendent and Postoffice
Pleasant Grove	T. L. Rich, Jr., Rt. 5, Fayetteville	W. V. Clark, Jr., Rt. 2, Fayetteville
Pleasant Union	Roger Jackson, Rt. 2, Autryville	M. W. Bullard, Rt. 2, Roseboro
Roseboro	G. N. Ashley, Salemburg	Faison Butler, Roseboro
Salemburg	G. N. Ashley, Salemburg	C. L. Pearce, Salemburg
Sharon	G. N. Ashley, Salemburg	E. L. Mintz, Rt. 5, Fayetteville
Spring Branch	Richard Smith, Rt. 1, Dunn	Wayne Lee, Rt. 1, Dunn
Spring Lake:		
First	J. R. Everett, Box 342, Spring Lake	M. D. Faircloth, Spring Lake
† Central	J. M. Cranford, Box 333, Spring Lake	R. B. Wilkie, Box 219, Spring Lake
Stedman	E. C. Watson, Jr., Stedman	J. F. Strickland, Stedman
Stony Point	Wade Bunce, Rt. 3, Fayetteville	R. E. Johnston, Rt. 3, Box 345, Fayetteville
Tabernacle		Rosco Bundy, Rockfish
Temple	Malbert Smith, Jr., 401 S. Plymouth St., Fayetteville	Ipeet Dawson, Rt. 1, Fayetteville
Union Grove	David E. Miller, Rt. 1, Autryville	R. C. Howard, Rt. 1, Autryville
Union Springs	C. W. Myrick, Box 133, Fayetteville	Harold Buie, Box 392, Fayetteville
Wade	Sam Hudson, Dunn	W. D. Turnage, Jr., Box 133, Wade
White Oak	Dewey V. Page, Fuquay Springs	O. R. Boone, Rt. 1, Clinton
Mission Vacation Bible School:		
Lumberton Road		
Totals		

PEE DEE

Bethel	William T. Currie, Roberdell	J. M. Reynolds, Rt. 3, Rockingham
Cartledge Creek	Crate Jones, Rt. 4, Rockingham	Walter T. Pope, Box 457, Rockingham
Cobb Memorial	Horace V. Kinney, Rt. 1, Rockingham	Bill Bethune, East Rockingham
Cordova	A. L. McGee, Cordova	W. B. Roach, Box 157, Cordova
East Laurinburg	J. W. Meares, Jr., East Laurinburg	B. L. Ansley, Rt. 2, Laurinburg
East Rockingham	J. Marvin Smith, East Rockingham	Ralph Williams, School St., E. Rockingham
Ellerbe, First	F. Eugene Deese, Ellerbe	Carl Wilson, Ellerbe
Gibson		Francis Bullard, 1214 Sunset, Laurinburg
Hamlet, First	J. B. Willis, Rice St., Hamlet	C. H. Butcher, 301 Spring St., Hamlet
Hamlet, Second	W. H. Bogan, Hamlet	H. L. Kirkley, 716 Jefferson, Hamlet
Hoffman	Zeb Moss, Wake Forest	D. M. Bryant, Hoffman
Laurinburg, First	E. Norfleet Gardner, Laurinburg	E. M. Stubbs, Yadkins Ave., Laurinburg
Marston	C. C. Drye, Rt. 2, Rockingham	Madison Gammons, Box 14, Marston
Midway	Ellis L. Marks, Rt. 2, Rockingham	R. R. Bolton, Rt. 4, Rockingham
Mt. Olive	Wade A. McKnight, Rt. 2, Rockingham	Guy Berryman, Gen. Del, Rockingham
McDonald	Wade A. McKnight, Rt. 2, Rockingham	Cecil McDonald, Rt. 2, Rockingham
New Hope	J. W. Culler, Rt. 1, Ellerbe	John Raines, Rt. 1, Ellerbe
Pee Dee	John G. Haas, Rockingham	W. D. Forrest, Rockingham
† Pine Grove	George Langley, East Rockingham	Wilbur Sullivan, Box 2142, E. Rockingham
Pleasant Grove	Howard S. Price, Rt. 1, Rockingham	Frank Richardson, Rt. 1, Rockingham
Roberdell	Clifton A. Tuttle, Rt. 2, Rockingham	Gurney Hinson, Rt. 4, Rockingham
Rockingham, First	G. Carl Lewis, Rockingham	James Pittman, Rockingham
Saron	Crate Jones, Rt. 4, Rockingham	Robert Russell, Norman
Spring Hill	E. N. Johnson, Wagram	D. W. Smith, Wagram
Totals		

PIEDMONT

Albertson Road	C. C. Vaughan, 208 Albertson Rd., High Point	A. L. Welborn, Albertson Rd., High Point
Allen Jay	Geo. H. Wallace, 200 Circle Dr., High Point	Wade H. Cumby, 610 Broad St., High Point
Battleground Road	C. R. Hanner, 2700 Battleground, Greensboro	C. H. Walker, Rt. 9, Box 120, Greensboro
Brightlight	R. L. Thomas, Box 50, Jamestown	Willie C. Peele, 3515-G S. Main, High Point
Brightwood	H. P. Gauldin, Rt. 5, Greensboro	Lonnie Woody, Rt. 1, Box 148, McLeansville
Buchanan	J. B. Clifton, 619 Waugh Ave., Greensboro	Garland Bunton, Rt. 6, Box 504A, Greensboro

NEW SOUTH RIVER—Continued

Churches	Services	Money Expended for New Buildings (Special Item)	Baptisms	Total Church Membership	Sunday School Enrollment	Vacation Bible School Enrollment	Training Union Enrollment	W. M. U. Enrollment	Total Local Church Exp. (Including Pastor's Salary)	Total Mission Expenditures	Grand Total Exp. (Add Last Two Totals)
Pleasant Gr.	All	$ 296	10	246	246	135	113	116	$ 5,566	$ 1,699	$ 7,265
Pleasant Un.	1-2-3-4	6,894	14	185	149	107	55	14	8,585	463	9,048
Roseboro	1-2-3-4	------	6	252	180	106	84	64	3,448	1,695	5,143
Salemburg	1-2-3-4	2,179	29	481	407	114	77	159	9,013	3,025	12,038
Sharon	1	------	3	147	105	------	------	------	1,493	654	2,147
Spring Br.	All	230	15	361	262	120	83	80	4,994	1,819	6,813
Spring Lake:											
First	All	131	22	388	355	211	129	139	8,256	1,283	9,539
†Central	All	2,380	30	112	128	92	79	69	6,256	346	6,602
Stedman	All	1,683	7	187	174	137	111	94	8,972	635	9,607
Stony Point	All	3,324	28	72	112	85	81	18	5,080	59	5,139
Tabernacle	All	415	18	153	144	80	78	30	5,638	453	6,091
Temple	All	6,700	51	294	318	256	159	125	21,359	1,636	22,995
Union Grove	1-2-3-4	56	5	238	191	81	70	22	1,863	579	2,442
Union Spgs.	1-2-3-4	247	16	127	206	75	64	------	2,940	171	3,111
Wade	2-4	1,511	4	172	57	75	36	------	3,788	704	4,492
White Oak	1-2-3-4	48	30	180	182	61	68	20	3,508	890	4,398
Mission Vac. B. School: Lum. Road	------	------	------	------	------	35	------	------	------	------	------
------	------	$125,224	845	14,600	13,703	6,703	5,115	3,323	$ 497,299	$ 86,829	$584,128

PEE DEE

Bethel	1-3	$ 400	10	102	129	------	------	70	$ 1,855	$ 305	$ 2,160
Cartledge Cr.	All	3,115	10	150	155	104	------	75	6,452	2,350	8,802
Cobb Mem'l	All	3,478	43	407	349	188	87	96	17,690	1,538	19,228
Cordova	All	974	22	703	396	170	155	167	23,101	2,857	25,958
E. Laurinburg	All	305	8	181	250	148	56	105	12,868	1,444	14,312
East Rock	All	4,830	10	242	280	112	95	103	16,198	969	17,167
Ellerbe, First	All	4,000	11	388	352	135	127	88	11,688	2,479	14,167
Gibson	All	------	3	115	88	47	33	80	4,000	1,053	5,053
Hamlet, First	All	16,850	31	1,225	979	249	221	338	41,882	12,945	54,827
Hamlet, Sec.	All	23	25	266	292	------	113	122	8,015	532	8,547
Hoffman	2-4	738	4	58	93	45	------	15	1,791	197	1,988
Laurinburg, F.	All	150	11	668	678	116	78	235	29,077	8,124	37,201
Marston	All	88	8	45	70	16	25	8	1,390	311	1,701
Midway	All	1,256	9	214	163	133	72	21	8,090	689	8,779
Mt. Olive	All	664	8	86	107	94	------	41	3,929	299	4,228
McDonald	All	4,490	11	173	167	80	85	28	8,660	1,235	9,895
New Hope	1-3	------	11	126	36	------	------	------	517	90	607
Pee Dee	All	804	21	492	359	112	95	24	11,155	1,945	13,100
†Pine Grove	All	755	12	95	165	120	40	18	9,385	947	10,332
Pleasant Gr.	All	636	16	287	276	216	108	30	14,420	1,796	16,216
Roberdell	All	7,995	9	172	169	92	64	35	13,508	1,809	15,317
Rock'ham, Fr.	All	636	11	739	760	217	208	250	25,091	11,633	36,724
Saron	All	2,126	1	89	60	47	------	23	3,954	1,332	5,286
Spring Hill	All	558	7	157	193	38	44	86	4,813	1,376	6,189
------	------	$ 54,871	312	7,180	6,566	2,479	1,706	2,058	$ 279,529	$ 58,255	$337,784

PIEDMONT

Albertson Rd.	All	$ 5,703	28	198	284	100	71	15	$ 11,956	$ 55	$ 12,011
Allen Jay	All	17,938	24	421	487	------	86	24	33,173	1,049	34,222
Battleg'd Rd.	All	3,000	28	171	193	128	45	25	8,567	282	8,849
Brightlight	All	------	------	81	88	------	------	------	3,435	7	3,442
Brightwood	All	468	22	691	373	------	------	------	22,938	848	23,786
Buchanan	All	------	1	158	168	------	46	18	5,943	481	6,424

PIEDMONT—Continued

Churches	Pastor and Postoffice	Sunday School Superintendent and Postoffice
Calvary	H. V. Brady, 905 Lowdermilk, Greensboro	Willie Shields, 1025 Moody Rd., Greensboro
Camp Herman	E. D. Young, Rt. 2, Brown Summit	D. G. Davis, Rt. 2, Brown Summit
Community	R. E. Haynes, 1547 McCormick, Greensboro	C. W. Canter, Rt. 8, Greensboro
Conrad Memorial	None at Present	Zeb Whitlow, Rt. 1, High Point
Fairmont Park	John H. Scalf, 3001 English St., High Point	Grady Collins, Rt. 1, Thomasville
Faith	J. C. Hicks, Rt. 1, Burlington	C. M. Horner, 304 Chapel Hill Rd., Burlington
Friendly	W. L. Smith, Box 1772, High Point	J. W. Younger, 1803 Waldo St., High Point
Gethsemane	John Dennis, Rt. 2, Greensboro	Floyd Andrews, Rt. 2, Brown Summit
Gibsonville, First	J. O. Hagwood, Gibsonville	W. Hal Laughlin, Box 192, Gibsonville
Greensboro:		
Asheboro Street	A. L. Parker, Jr., 709 Asheboro St., Greensboro	Howard B. Foshee, 308 Burtner St., Greensboro
Bessemer	Charles C. Cross, 3406 Alton St., Greensboro	A. P. Roland, 704 Elwell Ave., Greensboro
College Park	Ronald E. Wall, 407 Aberdeen Terrace, Greensboro	H. F. Robinette, 632 University Drive, Greensboro
Eller Memorial	John Edwards, 1307 Summit Ave., Greensboro	Wiley Patterson, 1208 Vine St., Greensboro
Florida Street	Woodrow W. Hill, 1110 Glenwood Avenue, Greensboro	T. E. Loflin, 1306 Oak St., Greensboro
First	Claud B. Bowen, P.O. Box 5145, Greensboro	S. C. Ray, P. O. Box 5145, Greensboro
Immanuel	Troy G. Robbins, 2502 Immanuel Road, Greensboro	Charles O. Weisner, 1009 Portland St., Greensboro
Lindley Park	A. L. Robertson, 3811 Walker Ave., Greensboro	N. B. Moury, 1713 Rolling Rd., Greensboro
Magnolia Street	Jack Roe, 103 Wendover Avenue, Greensboro	J. B. Wray, 2207 Oakhill Dr., Greensboro
Martin Avenue	J. Morris Clark, Rt. 5, Greensboro	Ray Overly, Rt. 5, Greensboro
Northwood	Ernest Holt, 305 E. Bessemer, Greensboro	Henry Byars, 809 S. Elam Ave., Greensboro
Rankin	Hoyle T. Allred, 3404 Summit Ave., Greensboro	Paul Martin, Rt. 3, Box 424-H, Greensboro
Revolution	S. L. Riddle, 2218 Shober St., Greensboro	R. F. Rogers, 1309 Woodside Dr., Greensboro
Rocky Knoll	None at Present	Calvin Segraves, 2510 Randleman Road, Greensboro
Sixteenth Street	W. C. Adkinson, 1504 16th Street, Greensboro	James S. Wrenn, 1366 Lees Chapel Rd., Greensboro
South Elm	Glenn Gaffney, 113 Robbins St., Greensboro	C. R. Monroe, 116 Concord St., Greensboro
Southside	Gene D. Phillips, Rt. 7, Box 1-A, Greensboro	J. A. Lewis, 1841 Wilora St., Greensboro
Stevens Memorial	Daniel Lowe, 2913 Church St., Greensboro	Frank Poe, 300 Bond St., Greensboro
Guilford	J. Claude Creason, Guilford College	P. H. Raines, Guilford
High Point:		
English Street	G. E. Richman, 801 Sunset Dr., High Point	V. S. Coffey, 520 Barker St., High Point
† Faith	W. Murphy Cassell, 110 Worth Ave., High Point	Pete Fritts, 1602 Franklin St., High Point
First	A. S. Hale, 1011 Ferndale Dr., High Point	Woodroe F. Haywood, Box 1288, High Point
Green Street	None at Present	Walter E. Crissman, 226 Woodrow Avenue, High Point
† Highland	C. R. Ritch, 1002 Grace St., High Point	Huel Frohman, 2525 Friends Ave., High Point
Hilliard Memorial	J. Wayne Levan, 2332 Edgewood Avenue, High Point	A. L. Slate, 801 W. Burton, High Point
Lexington Avenue	Woodrow W. Robbins, 914 Dayton St., High Point	Clyde W. Chapman, 1205 Centennial Ave., High Point
Mt. Calvary	J. W. Kanoy, Jr., 232 New St., High Point	B. E. Hobbs, 1008 Smith St., High Point
North Main Street	Neil J. Armstrong, 111 Hillcrest Dr., High Point	Paul J. Shaver, 212 Oakview Rd., High Point
Pisgah	Charlie Monk, Jr., 806 Springfield Avenue, High Point	Charles Jenkins, 601 E. Lexington Ave., High Point
Southside	W. H. Barker, South St., High Point	A. L. Bean, 502 Highland, High Point
Hillcrest	Charles C. Pierce, 1153 Battleground Ave., Greensboro	Horace Whitfield, Rt. 2, Box 739, Greensboro
Honey-Rock	Frank Gales, Rt. 1, Guilford College	James H. Bennet, Rt. 1, Box 281-S, Greensboro
Jessup Grove	J. C. Raper, Rt. 1, Guilford College	J. C. Marshall, Sr., Box 52, Summerfield
Jewell	Albert H. Dunning, 2213 Hayworth Rd., High Point	Marvin Stutts, 2402 Johnson Dr., High Point

PIEDMONT—Continued

Churches	Services	Money Expended for New Buildings (Special Item)	Baptisms	Total Church Membership	Sunday School Enrollment	Vacation Bible School Enrollment	Training Union Enrollment	W. M. U. Enrollment	Total Local Church Exp. (Including Pastor's Salary)	Total Mission Expenditures	Grand Total Exp. (Add Last Two Totals)
Calvary	All	$ 14,240	42	261	370	137	------	67	$ 22,028	$ 186	$ 22,214
Cp. Herman	All	2,260	1	40	57	------	------	5	5,075	159	5,234
Community	All	--------	------	135	105	------	------	------	2,624	172	2,796
Conrad M'l	All	2,049	------	240	284	105	120	95	16,985	2,529	19,514
Fairmont Pk.	All	1,000	41	209	231	------	------	68	10,000	258	10,258
Faith	All	1,341	5	41	41	------	22	------	1,879	--------	1,879
Friendly	All	--------	37	220	206	------	68	------	6,256	1,444	7,700
Gethsemane	All	748	4	88	126	------	92	18	2,962	323	3,285
Gib'ville, Fr.	All	9,973	10	315	298	113	38	60	22,501	2,243	24,744
Greensboro:											
Asheboro S.	All	65,789	46	1,589	1,257	330	393	392	130,490	23,423	153,913
Bessemer	All	11,283	25	782	780	213	178	159	40,621	3,132	43,753
College Park	All	8,549	37	825	624	109	132	204	35,793	6,161	41,954
Eller Mem'l	All	1,788	17	1,096	700	208	114	63	16,103	11,119	27,222
Florida St.	All	1,111	48	998	942	317	265	224	33,580	10,398	43,978
First	All	103,091	108	3,365	3,047	629	502	760	195,715	101,883	297,598
Immanuel	All	5,498	62	510	373	126	152	91	22,286	2,307	24,593
Lindley Pk.	All	987	32	168	206	92	76	------	11,819	1,130	12,949
Mag. Street	All	19,009	57	427	349	------	137	109	30,923	2,462	33,385
Martin Av.	All	977	3	69	116	------	34	8	3,880	272	4,152
Northwood	All	3,056	15	93	142	56	46	25	7,141	461	7,602
Rankin	All	2,791	28	274	252	120	97	96	13,732	1,933	15,665
Revolution	All	456	1	416	369	141	72	45	9,829	5,616	15,445
Rky Knoll	All	1,305	9	428	439	170	176	137	15,952	2,121	18,073
Sixteenth St	All	181,702	15	538	409	------	96	137	192,348	8,201	200,549
South Elm	All	670	6	121	179	112	67	67	6,153	497	6,650
Southside	All	1,255	14	147	171	80	80	69	9,540	731	10,271
Stevens M'l	All	148	12	269	249	113	70	24	6,218	1,801	8,019
Guilford	All	--------	15	212	196	108	47	63	7,331	1,217	8,548
High Point:											
English St.	All	431	19	433	371	117	60	52	15,714	2,736	18,450
†Faith	All	821	11	96	153	------	74	23	3,003	--------	3,003
First	All	3,022	46	1,654	1,413	268	268	327	62,368	27,700	90,068
Green St.	All	12,401	91	2,528	2,218	352	576	399	72,734	23,621	96,355
†Highland	All	1,635	21	51	80	------	------	------	2,884	--------	2,884
Hilliard M'l	All	2,404	21	446	434	163	130	66	16,405	2,617	19,022
Lex. Ave.	All	873	39	469	522	164	145	131	17,411	3,416	20,827
Mt. Cal.	All	38	10	77	159	------	------	------	3,811	124	3,935
N. Main St.	All	2,792	59	610	529	187	98	101	16,521	2,862	19,383
Pisgah	All	--------	28	262	304	100	85	12	7,798	396	8,194
Southside	All	--------	16	325	331	------	42	25	16,689	2,065	18,754
Hillcrest	All	2,815	7	48	97	69	33	19	6,302	538	6,840
Honey-Rock	All	--------	7	215	238	------	------	------	8,653	1,311	9,964
Jessup Grove	All	412	17	130	163	133	48	29	7,591	620	8,211
Jewell	All	1,700	3	109	123	65	55	------	4,651	395	5,046

PIEDMONT—Continued

CHURCHES	PASTOR AND POSTOFFICE	SUNDAY SCHOOL SUPERINTENDENT AND POSTOFFICE
† Jones Memorial	David A. Oates, 1922 Fargis St., Greensboro	Charles R. Jordan, Rt. 1, Vandalia Rd., Greensboro
Lake Brandt	D. W. Pritchett, 639 S. Poplar St., Greensboro	W. D. Price, Rt. 2, Brown Summit
Lankford Memorial	E. O. Lankford, Greenbriar Rd., Greensboro	Eddie Creed, 1600-F Tennessee Rd., Greensboro
Lebanon	C. M. Oates, Rt. 5, Greensboro	A. P. Stewart, 1105 Easton Rd., Greensboro
Love	Jesse F. Alberty, 1887 Mayfair Ave., Greensboro	J. W. Brown, Rt. 1, Julian
McConnell Road	J. T. Ellis, Jr., Rt. 6, Box 203, Greensboro	John D. Summers, Rt. 6, Box 210, Greensboro
McLeansville	W. R. Fuller, McLeansville	G. S. Lamarr, Rt. 1, Gibsonville
Midway	Walter Johnson, Box 126, Guilford	James Ward, Rt. 1, Jamestown
Mt. Zion	J. W. Hines, Rt. 3, Liberty	Everett Smith, Rt. 6, Burlington
Oak Grove	R. L. Smith, 613 Woodbury, High Point	Raymond Jenkins, 1126 St. John St., High Point
Osceola	Duffy Westmoreland, Leaksville	E. J. Brown, Rt. 1, Brown Summit
Pilot View	Fred L. Kelly, Rt. 5, High Point	V. E. Webb, Rt. 5, High Point
† Pinecroft	W. S. Luck, Rt. 8, Greensboro	C. A. Hill, 2606 Pinecroft Rd., Greensboro
Pine Grove	Frank McDaniel, Rt. 3, High Point	C. L. Ashburn, Rt. 3, High Point
Pleasant Garden	Dewey Armstrong, Box 69, Pleasant Garden	Raymond E. Haas, 1618 Trogdon St., Greensboro
Pleasant Grove	J. M. Allred, Pomona	F. M. Atkins, Rt. 8, Greensboro
Pomona	S. R. Young, 23 Boren St., Pomona	Jack Scarborough, 2906 Spring Garden, Greensboro
Reavis Memorial	Lloyd W. Garner, 1202 Forest Ave., High Point	Richard Ingram, 1201 Fairfield Rd., High Point
Reedy Fork	Clifford Vestal, Rt. 2, Brown Summit	Tillman J. Rose, Rt. 2, Brown Summit
Reidsville, First	Donald G. Myers, 407 Piedmont St., Reidsville	James C. Gillespie, Jr., 1109 Gaddy St., Reidsville
Rock Creek	G. B. Dodson, Rt. 8, Greensboro	Tommy Ore, 123 Concord St., Greensboro
Ruffin-Stacey	J. T. London, Rt. 5, Reidsville	L. W. Lane, Rt. 1, Ruffin
Smith Grove	R. O. Nuckles, Rt. 1, Colfax	Homer Westmoreland, Rt. 1, Guilford
Summerfield	E. A. Long, Germanton	Marvin Angel, Summerfield
Sunview	W. O. Powers, Archdale	Henry Nance, 209 Fairfield Rd., Archdale
Woodard Memorial	C. F. Johnson, 709 Cole St., Greensboro	Walter Routh, 707 Franklin Blvd., Greensboro
Woodlawn	A. B. Asbill, 2503 E. Green St., High Point	M. E. Turner, 611 Arch St., High Point
Totals		

PILOT MOUNTAIN

Beck's	Edwin M. Vaughn, Rt. 7, Winston-Salem	T. O. Hauser, Jr., Rt. 7, Winston-Salem
† Bethany		G. Otis Priddy, 1114 Wooded Ave., Winston-Salem
Bethel	Wilbur E. Henke, 2861 Piedmont Circle, Winston-Salem	W. L. Matthews, Walnut Cove
Brim's Grove	Gilmer Denny, Rt. 1, Pinnacle	E. R. Sams, Sr., Rt. 1, Pinnacle
Brown Mountain	C. A. Simmons, Mt. Airy	Harvey Lynch, Westfield
Center Grove	J. C. Wells, Rt. 1, Clemmons	Miller Ellis, Rt. 1, Clemmons
Clemmons	W. Elvin Jones, Clemmons	C. N. Essex, Rt. 2, Clemmons
Danbury	C. W. Davenport, 4021 Indiana Ave., Winston-Salem	
Dennis		Wade Ziglar, Rt. 2, Walnut Cove
Ellisboro	J. A. Joyce, Sandy Ridge	D. F. Pearman, Rt. 1, Stokesdale
Friendship	A. M. Hicks, Lewisville	Winford Boles, Rt. 1, King
Germanton	E. T. Sims, 143 S. Green St., Winston-Salem	G. K. Savage, Box 24, Germanton
Goodwill	M. E. Manuel, 2329 Maplewood Avenue, Winston-Salem	Raymond Larrimore, Rt. 2, Kernersville
Grapevine	A. M. Hicks, Box 179, Lewisville	Walter L. Sowers, P.O. Box 2303, Winston-Salem
Hanes	O. E. Ward, Low Gap	Herbert Wilson, Hanes
† Hollow Road	Paul W. Ledford, Rt. 3, Winston-Salem	V. R. Hill, Rt. 1, Walkertown
Kernersville, First	Chas. P. Burchette, Jr., Kernersville	H. C. Porter, Kernersville
Kerwin	Kenneth Vaughn, Rt. 3, Kernersville	Ralph Fulk, Rt. 3, Kernersville

PIEDMONT—Continued

Churches	Services	Money Expended for New Buildings (Special Item)	Baptisms	Total Church Membership	Sunday School Enrollment	Vacation Bible School Enrollment	Training Union Enrollment	W. M. U. Enrollment	Total Local Church Exp. (Including Pastor's Salary)	Total Mission Expenditures	Grand Total Exp. (Add Last Two Totals)
†Jones Mem'l	All	$ 3,342	2	15	36	------	------	------	$ 3,488	$------	$ 3,488
Lake Brandt	All	97	1	30	32	------	23	6	1,556	123	1,679
Lankford M'l	All	2,448	28	207	247	158	79	55	11,692	307	11,999
Lebanon	All	12	13	282	202	------	37	18	4,938	410	5,348
Love	All	--------	3	12	56	------	------	------	774	7	781
M'Connell Rd.	All	2,075	10	85	81	46	------	------	4,461	544	5,005
McLeansville	All	--------	9	140	133	73	------	------	7,133	78	7,211
Midway	All	3,403	29	121	139	------	------	------	7,279	78	7,357
Mt. Zion	All	183	21	253	175	122	96	28	5,696	1,548	7,244
Oak Grove	All	752	------	163	102	------	------	------	1,188	120	1,308
Osceola	All	863	------	114	100	------	------	------	8,930	24	8,954
Pilot View	All	3,086	14	215	245	------	------	59	9,412	302	9,714
†Pinecroft	All	--------	19	93	190	95	32	22	3,600	130	3,730
Pine Grove	All	855	------	115	149	60	------	------	2,906	259	3,165
Pleas. Garden	All	153	12	140	204	98	------	28	6,773	436	7,209
Pleas. Grove	All	--------	3	128	129	------	------	14	3,324	59	3,383
Pomona	All	3,635	14	451	346	108	75	42	12,349	2,153	14,502
Reavis M'l	All	4,493	28	189	264	147	68	48	13,380	692	14,072
Reedy Fork	All	--------	10	306	212	------	98	70	11,736	1,321	13,057
Reidsville, Fr.	All	11,637	30	840	624	135	133	191	37,903	10,092	47,995
Rock Creek	All	--------	------	58	63	------	------	------	1,551	35	1,586
Ruffin-Stacey	All	--------	------	154	129	------	------	------	2,927	42	2,969
Smith Grove	All	--------	2	216	192	------	------	------	3,362	462	3,824
Summerfield	2	--------	4	229	258	------	------	22	3,321	1,346	4,667
Sunview	All	--------	3	55	96	------	------	------	1,695	20	1,715
Woodard M'l	All	8,419	10	126	146	47	35	39	15,305	241	15,546
Woodlawn	All	11,451	15	352	324	------	------	------	19,773	680	20,453
----------	----------	$554,433	1,468	28,138	26,120	6,214	5,612	4,894	$1,434,763	$284,811	$ 1,719,574

PILOT MOUNTAIN

Beck's	All	$ 4,910	20	521	511	132	151	75	$ 28,944	$ 6,861	$ 35,805
†Bethany	All	--------	------	76	95	27	------	37	4,456	312	4,768
Bethel	All	--------	13	123	81	------	------	16	2,862	172	3,034
Brim's Grove	2–4	45	8	185	160	------	56	18	1,703	264	1,967
Brown Mtn.	2–4	934	1	140	138	86	------	------	3,692	101	3,793
Center Grove	All	--------	5	104	85	------	------	------	1,837	187	2,024
Clemmons	All	8,832	21	525	499	151	96	154	19,408	2,575	21,983
Danbury	1	--------	------	24	------	------	------	------	439	25	464
Dennis	2–4	--------	1	80	75	------	------	------	1,275	125	1,400
Ellisboro	1	2,067	7	188	190	72	------	------	2,759	128	2,887
Friendship	1–2–3	268	2	191	104	17	------	------	1,989	262	2,251
Germanton	1–2–3–4	--------	7	135	140	37	------	16	2,786	1,267	4,053
Goodwill	1–3	534	2	213	203	83	20	30	2,042	773	2,815
Grapevine	1–2–3–4	579	1	212	230	------	------	15	2,833	612	3,445
Hanes	All	250	8	147	204	145	40	61	4,154	553	4,707
†Hollow Rd.	All	400	29	64	97	59	------	------	1,104	67	1,171
K'ville First	All	3,876	40	522	601	169	113	169	27,490	5,622	33,112
Kerwin	All	353	3	88	138	------	------	------	3,528	398	3,926

PILOT MOUNTAIN—Continued

Churches	Pastor and Postoffice	Sunday School Superintendent and Postoffice
King	W. T. Adams, King	D. A. Long, King
Leak Memorial	R. T. Hall, Rural Hall	J. Harry Manuel, Rt. 2, Germanton
Lewisville	Joseph Godwin, Lewisville	Floyd W. Hauser, Lewisville
Macedonia	Talmage Hall, Rural Hall	Frank Petree, Rt. 1, Pfafftown
Marshall	Milton Frazier, Rt. 3, Winston-Salem	L. W. Floyd, Rt. 3, Winston-Salem
Mt. Olive	J. Alfred Stanford, 111 N. Spruce St., Winston-Salem	Rupert Hall, Rt. 1, King
Mountain View	Clarence Everhart, 1 W. 30th St., Winston-Salem	J. E. Slate, Rt. 1, King
New Bethel	T. G. New, Jr., King	L. H. Creech, Rt. 1, Pfafftown
New Hope	W. M. Crouse, 1313 W. 4th St., Winston-Salem	Esker Carroll, 1113 Pleasant View Drive, Winston-Salem
Northwoods	J. F. Boyd, Rt. 3, Winston-Salem	F. E. Rhyne, 4618 Oak Ridge Dr., Winston-Salem
Oak Grove No. 1	Arther L. Reid, Madison	C. T. Lasley, Rt. 1, Madison
Oak Grove No. 2	O. E. Hampton, Rt. 6, Winston-Salem	Durward Hicks, Rt. 6, Winston-Salem
Oak Level	J. W. Walker, Stokesdale	Roy F. Bradshaw, Rt., Stokesdale
Oak Ridge	J. A. Joyce, Sandy Ridge	W. R. Spencer, Lawsonville
Olive Grove	G. A. Tucker, Pilot Mountain	E. W. Smith, Pinnacle
Peters Creek	Tim Bryant, Stoneville	David Martin, Stuart, Va.
Pilot Mountain, First	T. H. Parris, Pilot Mountain	J. M. Wilburn, Pilot Mountain
Pinnacle	W. E. Burrus, 167 E. Poplar St., Mt. Airy	Herbert Eaton, Rt. 1, Pinnacle
Pleasant View	B. A. Carroll, Old Rural Hall Rd., Winston-Salem	I. L. Long, 1123 Motor Rd., Winston-Salem
Quaker Gap		Harvey G. Johnson, R.F.D., Germanton
Robin Hood Road	Robert Hunter, Piedmont Park, Winston-Salem	Clifton L. Harrell, Rt. 1, Winston-Salem
Red Bank	J. D. Allgood, Jr., 2521 Greenway Avenue, Winston-Salem	Luther Terry, Rt. 1, Rural Hall
Rural Hall	A. Howard Beard, Rural Hall	Grady Young, Rt. 1, Rural Hall
Stanleyville	Oscar Hartman, 2474 S. Hawthorne Road, Winston-Salem	Claude Culler, Rt. 7, Winston-Salem
Stoney Ridge	Tom Cooke, Mt. Airy	Junior Bennett, Westfield
Union Grove		Wade Walker, Rt., Kernersville
Union Hill	J. G. Allgood, Rt. 2, Yadkinville	W. H. Sprinkle, Jr., Rt. 2, Winston-Salem
Walkertown	W. F. Gentry, Walkertown	Lawrence L. Grace, Box 105, Walkertown
Walnut Cove	J. M. Johnson, Walnut Cove	A. F. Love, R.F.D., Walnut Cove
Winston-Salem:		
Antioch	Richard Everhart, 639 E. Clemmonsville Rd., Winston-Salem	Clyde A. Tesh, 3641 S. Main St., Winston-Salem
Ardmore	W. E. Pettit, 2524 Oakwood Dr., Winston-Salem	Meredith F. Payne, 1120 Melrose St., Winston-Salem
Calvary	W. Herbert Brown, 2328 Greenway Ave., Winston-Salem	E. G. Jarvis, 545 Banner Ave., Winston-Salem
Carrie Avenue	O. M. Moorefield, Rt. 4, Winston-Salem	J. W. Burke, 340 Spring Ave., Winston-Salem
City View	W. D. Williamson, Mt. Vernon St., Winston-Salem	R. W. Needham, Reidsville Rd., Winston-Salem
College Park	W. L. Warfford, 300 Lockland Avenue, Winston-Salem	R. P. Scott, 1226 E. Polo Rd., Winston-Salem
Easton	Glenn E. Swaim, Rt. 6, Winston-Salem	W. T. Bargoil, Jr., 3311 Willard St., Winston-Salem
East 25th Street	W. W. Reese, 1208 E. 25th St., Winston-Salem	J. D. Culler, 1529 E. 24th St., Winston-Salem
First	Ralph A. Herring, c/o First Baptist Church, Winston-Salem	Carl D. Downing, 1171 S. Hawthorne Rd., Winston-Salem
Forest Hill	Paul E. Bruce, 4102 Dalton St., Winston-Salem	Claude M. Parton, P.O. Box 2983, Winston-Salem
Hawthorne Road	Roy V. Young, 630 S. Stratford Road, Winston-Salem	E. C. Lowery, 799 Chatham Rd., Winston-Salem
Konnoak	Luther J. Matthews, 720 Granville Drive, Winston-Salem	Clifford W. Hare, 225 Lemly St., Winston-Salem

PILOT MOUNTAIN—Continued

Churches	Services	Money Expended for New Buildings (Special Item)	Baptisms	Total Church Membership	Sunday School Enrollment	Vacation Bible School Enrollment	Training Union Enrollment	W. M. U. Enrollment	Total Local Church Exp. (Including Pastor's Salary)	Total Mission Expenditures	Grand Total Exp. (Add Last Two Totals)
King	All	$ 2,771	4	266	221	80	------	48	$ 9,397	$ 3,081	$ 12,478
Leak Mem'l	1–2–3–4	518	8	75	56	44	------	------	1,656	107	1,763
Lewisville	All	7,525	22	227	271	34	50	53	16,555	1,017	17,572
Macedonia	1–2–3–4	2,291	------	154	114	------	------	14	4,292	300	4,592
Marshall	All	--------	25	352	245	173	53	118	9,079	3,357	12,436
Mt. Olive	1–3	--------	16	432	267	------	------	70	3,333	1,126	4,459
Mtn. View	All	--------	3	146	136	45	33	58	1,452	717	2,169
New Bethel	All	350	------	218	124	------	------	------	8,449	6,785	15,234
New Hope	All	3,507	21	277	302	121	98	------	10,826	81	10,907
Northwoods	All	1,014	18	174	143	60	66	26	3,677	574	4,251
Oak Gr. No. 1	All	5,535	6	197	204	134	------	60	10,045	311	10,356
Oak Gr. No. 2	All	1,044	13	192	232	120	------	20	7,147	345	7,492
Oak Level	All	--------	8	344	286	------	105	------	2,896	224	3,120
Oak Ridge	1–3	412	1	210	208	------	------	27	2,023	170	2,193
Olive Grove	2	--------	4	136	96	------	------	------	661	101	762
Peters Creek	1–2–3–4	--------	1	197	142	------	------	29	1,093	38	1,131
Pilot Mtn. Fr.	All	2,170	13	252	333	85	40	134	8,550	1,362	9,912
Pinnacle	1–3	1,502	1	156	51	------	------	16	2,357	22	2,379
Pleas. View	All	851	18	354	330	170	155	20	9,713	2,299	12,012
Quaker Gap	All	--------	4	324	185	62	57	17	6,494	621	7,115
Robin H. Rd.	All	130	4	59	103	68	38	21	3,156	107	3,263
Red Bank	All	--------	13	123	99	67	27	35	1,741	400	2,141
Rural Hall	All	--------	11	229	169	46	53	80	5,322	1,591	6,913
Stanleyville	1–2–3–4	--------	------	118	120	81	34	16	2,866	157	3,023
Stoney Ridge	1–2–4	700	14	85	150	------	------	------	1,232	35	1,267
Union Grove	All	17,575	1	314	367	136	79	118	23,138	1,712	24,850
Union Hill	All	--------	11	125	119	42	------	63	1,869	611	2,480
Walkertown	All	--------	------	295	253	129	88	58	7,756	1,550	9,306
Walnut Cove	All	1,698	9	332	222	106	65	103	11,831	992	12,823
Winston-Sal:											
Antioch	All	--------	28	336	371	150	77	152	11,451	2,094	13,545
Ardmore	All	2,646	55	1,218	1,226	353	238	327	57,174	30,977	88,151
Calvary	All	--------	21	464	361	130	112	95	17,158	1,999	19,157
Carrie Ave.	All	--------	5	72	137	------	------	------	5,125	700	5,825
City View	All	3,100	16	385	559	165	119	25	11,209	1,649	12,858
College Pk.	All	3,505	14	215	260	70	74	90	13,752	1,869	15,621
Easton	All	200	19	214	325	197	68	108	10,390	695	11,085
E. 25th St.	All	11,012	4	388	306	120	56	16	20,784	1,047	21,831
First	All	157,821	51	3,159	2,330	350	118	687	243,842	73,516	317,358
Forest Hill	All	3,215	43	350	339	148	122	103	21,391	1,404	22,795
Haw. Rd.	All	--------	26	203	248	114	68	65	10,804	291	11,095
Konnoak	All	4,316	34	168	262	119	102	------	12,980	1,142	14,122

PILOT MOUNTAIN—Continued

Churches	Pastor and Postoffice	Sunday School Superintendent and Postoffice
Mineral Springs	R. E. Adams, Ogburn Ave., Winston-Salem	D. D. Hudspeth, 3722 Ogburn Avenue, Winston-Salem
North Winston	W. R. Wagoner, 2334 Fairway Ave., Winston-Salem	W. W. Hopkins, 2402 Gilmer Ave., Winston-Salem
Oaklawn	W. B. Cone, 3529 Kernersville Rd., Winston-Salem	A. E. Rupard, C-315 Vogler Dr., Winston-Salem
Rosemont	Harry J. Simms, 3530 Wilson Ave., Winston-Salem	Chris Hooper, 348 Strickland Ave., Winston-Salem
Salem	Chas. H. Stevens, 432 S. Broad, Winston-Salem	J. D. Alexander, 939 W. First St., Winston-Salem
South Fork	Paul M. Reece, 3818 Fritts Ave., Winston-Salem	W. R. Grose, 1407 Ebert St., Winston-Salem
Southside	Clarence E. Godwin, 20 E. Sprague St., Winston-Salem	J. E. Thornton, 29 W. Sprague St., Winston-Salem
Sprague Street	O. E. Snow, Rt. 6, Cole Rd., Winston-Salem	Casper Vogler, 2636 Waughtown St., Winston-Salem
Temple	T. C. Keaton, 2522 Greenway Ct., Winston-Salem	J. O. Shields, 2434 Gilmore Ave., Winston-Salem
Urban Street	G. Elmo Renegar, P.O. Box 106, Winston-Salem	W. V. Crim, 81 Home St., Winston-Salem
Waughtown	Avery M. Church, 1825 N. Peachtree, Winston-Salem	J. E. Tate, 1915 Lyons St., Winston-Salem
Woodland	R. S. Phillips, 1229 Pleasant View Drive, Winston-Salem	J. B. Caudle, 835 Brookline St., Winston-Salem
Missions:		
Ninth Street	Clarence Everhart, 1 W. 30th St., Winston-Salem	S. E. Fort, 2300 Greenway, Winston-Salem
Totals		

RALEIGH

Apex	Ross A. Cadle, Apex	William S. Goodwin, Apex
Bay Leaf	Marshall M. Vaughn, Rt. 1, Raleigh	H. D. Edge, Rt. 1, Neuse
Bethany	Claud Connell, Wake Forest	W. H. Cozart, Rt. 1, Neuse
Bethlehem (C)	Fred Crisp, Rt. 3, Zebulon	Thurman Johnson, Rt. 1, Louisburg
Bethlehem (R)	Max A. Eller, Rt. 2, Raleigh	J. T. House, Rt. 1, Knightdale
Cary	Lamar J. Brooks, Cary	J. T. Maynard, Box 68, Cary
Central	Joe Puckett, Smithfield	Grady Clark, Rt. 2, Wendell
Collins Grove	E. E. Johns, Wake Forest	I. L. Holleman, New Hill
Ephesus	L. M. Woolweaver, Rt. 1, Cary	D. O. Smith, Rt. 1, Cary
Falls	Marshall M. Vaughn, Rt. 1, Raleigh	Zeb Strickland, Rt. 1, Neuse
Flat Rock	Billy Gordon, Youngsville	Carl S. Harris, Rt. 1, Louisburg
Forestville	R. J. Hogan, Wake Forest	H. L. Scronce, Wake Forest
Fuquay Springs	W. M. Page, Fuquay Springs	Paul England, Vance St., Fuquay Springs
Garner		T. C. Baucom, Garner
Good Hope	Cecil Watson, Morrisville	W. M. Ellis, Rt. 3, Durham
Green Level	M. W. Stallings, Rt. 3, Apex	Leonard Sears, Rt. 3, Apex
Harris Chapel	John Woody, Rt. 1, Youngsville	Joseph Frazier, Rt. 2, Wake Forest
Hephzibah	Joe F. Roach, Rt. 2, Wendell	Thomas Faison, Wendell
Holly Springs	R. A. Prospt, Wake Forest	Harold Stephens, Holly Springs
Hopkin's Chapel	J. A. Caldwell, Rt. 3, Zebulon	B. K. Hopkins, Rt. 4, Zebulon
Inwood	Victor S. Dowd, Rt. 3, Raleigh	L. R. Davis, Rt. 4, Raleigh
Knightdale	Charles B. Summey, Knightdale	Howard O. Wilder, Knightdale
Leesville	Wyatt V. Coley, Holly Springs	George D. Smith, Rt. 1, Raleigh
Mary's Chapel	R. R. Pully, Raleigh	Winston O. Neal, Rt. 1, Creedmoor
Millbrook	Robert L. Newton, Millbrook	J. G. Garrett, P.O. Box 28, Raleigh
Morrisville	Cecil Watson, Rt. 1, Morrisville	Mrs. W. L. Edwards, Rt. 1, Morrisville
Mt. Hermon	Wyatt L. Scott, 1013 Hale St., Durham	Charles Pettus, Morrisville
Mt. Olivet	Roger Crook, Ridge Rd., Raleigh	E. W. Chaplin, Rt. 1, Cary
Mt. Vernon	E. Travis Styles, Rt. 1, Neuse	J. N. Eason, Rt. 1, Raleigh

PILOT MOUNTAIN—Continued

Churches	Services	Money Expended for New Buildings (Special Item)	Baptisms	Total Church Membership	Sunday School Enrollment	Vacation Bible School Enrollment	Training Union Enrollment	W. M. U. Enrollment	Total Local Church Exp. (Including Pastor's Salary)	Total Mission Expenditures	Grand Total Exp. (Add Last Two Totals)
Mineral Spg.	All	$ 5,843	25	1,177	1,063	215	149	153	$ 27,995	$ 9,153	$ 37,148
N. Winston	All	545	47	1,417	1,458	546	227	313	35,773	21,173	56,946
Oaklawn	All	1,020	15	390	371	115	123	131	13,900	4,312	18,212
Rosemont	All	4,926	33	235	388	119	85	20	13,011	1,190	14,201
Salem	All	4,519	118	1,740	1,595	430	170	310	78,493	38,294	116,787
South Fork	All	250	30	478	462	168	96	139	13,280	5,675	18,955
Southside	All	931	21	971	690	215	154	209	36,773	7,855	44,628
Sprague St.	All	1,635	15	192	216	92	70	22	8,235	377	8,612
Temple	All	--------	10	235	240	88	40	44	8,358	1,482	9,840
Urban St.	All	957	51	836	667	186	197	181	20,489	3,272	23,761
Waughtown	All	1,167	15	990	952	258	103	230	22,399	11,964	34,363
Woodland	All	--------	8	190	234	74	73	------	4,910	226	5,136
Missions: Ninth St.	----------	--------	------	------	------	58	------	------	----------	--------	--------
----------	----------	$280,249	1,121	25,924	24,159	7,314	4,440	5,215	$1,011,583	$272,453	$ 1,284,036

RALEIGH

Apex	All	$ 70	14	560	497	176	104	204	$ 10,581	$ 5,288	$ 15,869
Bay Leaf	All	4,693	8	148	93	64	38	34	7,947	940	8,887
Bethany	All	877	6	334	205	63	------	36	4,370	314	4,684
Beth'hem (C)	All	411	10	221	211	52	78	------	3,702	388	4,090
Beht'hem (R)	All	--------	12	430	296	95	75	83	10,956	861	11,817
Cary	All	2,037	6	672	512	136	131	111	9,268	4,294	13,562
Central	2–4	4,279	8	363	209	95	------	31	6,259	885	7,144
Collins Grove	1–3	563	3	81	73	30	------	40	1,937	795	2,732
Ephesus	All	--------	15	353	326	103	139	136	8,725	1,368	10,093
Falls	All	1,150	2	239	154	105	41	------	4,387	199	4,586
Flat Rock	All	600	15	637	292	126	95	98	6,939	3,392	10,331
Forestville	All	--------	10	204	121	51	57	23	2,542	83	2,625
Fuquay Spgs.	All	--------	17	785	708	139	80	191	19,231	6,575	25,806
Garner	All	--------	16	380	413	178	147	87	9,215	2,642	11,857
Good Hope	All	38	18	472	290	80	43	118	4,133	1,419	5,552
Green Level	All	--------	9	389	340	130	139	162	6,656	2,865	9,521
Harris Ch.	All	1,346	10	420	263	108	108	------	8,501	750	9,251
Hephzibah	All	3,232	19	570	394	148	80	256	8,513	1,462	9,975
Holly Spgs.	All	80	4	195	151	83	40	30	2,714	743	3,457
Hopkin's Ch.	1–3	164	2	391	301	117	49	91	2,167	382	2,549
Inwood	All	142	2	213	178	99	67	76	5,991	714	6,705
Knightdale	All	3,990	23	492	475	------	134	102	12,439	2,983	15,422
Leesville	1–3	753	9	76	56	------	------	------	1,513	135	1,648
Mary's Ch.	2–4	--------	8	210	74	------	------	------	581	81	662
Millbrook	All	2,450	18	305	180	116	88	136	9,983	1,795	11,778
Morrisville	All	68	7	203	172	76	------	25	3,314	977	4,291
Mt. Hermon	2–4	--------	------	142	117	------	46	------	1,099	234	1,333
Mt. Olivet	1–3	--------	12	206	220	131	41	67	3,138	564	3,702
Mt. Vernon	All	1,361	7	187	100	90	57	29	4,118	359	4,477

RALEIGH—Continued

Churches	Pastor and Postoffice	Sunday School Superintendent and Postoffice
Mt. Zion	Lavelle Waters, Rt. 6, Raleigh	L. I. Goodwin, Rt. 6, Raleigh
Neuse		* Homer Wadford, Neuse
New Bethel	Robert L. Carden, 922 Sixth St., Durham	J. P. Williams, Jr., Rt. 6, Raleigh
New Hill	Wyatt Coley, 2300 Bernard, Raleigh	Wallace Womble, New Hill
New Hope	O. F. Herring, Wake Forest	George Morris, Rt. 5, Raleigh
New Light	G. D. Jacobs, 512 Carlton, Durham	C. A. Woodlief, Rt. 2, Creedmoor
Oak Grove	Dwight Watts, Wake Forest	Walter B. Vaughn, Rt. 3, Wake Forest
Oak Ridge	Leonard M. Thomas, Henderson	H. A. Moss, Raleigh Rd., Henderson
Pearce	C. L. Capps, Rt. 3, Zebulon	H. K. Baker, Rt. 3, Zebulon
Perry's Chapel	R. J. Hogan, Wake Forest	Tommie M. Elmore, Rt. 2, Franklinton
Pleasant Grove	M. O. Sears, Cary	Hollis Fowler, Rt. 1, Apex
Pleasant Plains	Herman Moore, Jr., Spring Lake	Wade Sears, Rt. 1, Apex
Raleigh:		
Boulevard	Fred Crisp, Rt. 3, Zebulon	
Boylan Heights		Curlie V. Belvin, 320 Cutler St., Raleigh
Calvary	G. C. Primm, Raleigh	T. A. Smith, 115 Georgetown Rd., Raleigh
Caraleigh	John A. Poe, 162 Summit Ave., Raleigh	B. L. Brown, 1617 Saunders, Raleigh
Carolina Pines	Bennie E. Pledger, Box 2271, Raleigh	W. R. Lawrence, 509 Marble, Raleigh
Emmanuel	L. D. Holt, 320 Hudson, Raleigh	F. S. Alford, 2101 Pine Drive, Raleigh
First	Broadus E. Jones, 1547 Carr, Raleigh	Henry A. Helms, 1005 W. Peace, Raligh
Forest Hills	A. Douglas Aldrich, 124 Montgomery, Raleigh	M. F. D. Newton, 104 Shepherd, Raleigh
Hayes Barton	John W. Kincheloe, Jr., 2004 Glenwood, Raleigh	Clarence H. Pritchard, Rt. 1, Raleigh
Longview	D. K. Appleton, 200 N. King Charles, Raleigh	Ollie W. Faison, 606 N. King Charles, Raleigh
North Street	John L. Coley, 614 N. St., Raleigh	M. L. Scott, 219 N. Boylan, Raleigh
Pilot	W. M. Enzor, 1008 N. Blount, Raleigh	Bill Mayo, 1008 N. Blount, Raleigh
Pullen Memorial	Edwin McNeill Poteat, 2802 Exeter Circle, Raleigh	J. A. Rigney, 2605 Wade, Raleigh
St. John's	L. J. Morris, 2804 Anderson Dr., Raleigh	Wm. B. Atchley, Rt. 4, Buck Jones Road, Raleigh
Tabernacle	John A. Ellis, 809 N. Person, Raleigh	Joe S. Correll, Box 533, Raleigh
Temple	G. W. Bullard, 1322 Mordecai, Raleigh	Joe M. Williams, 1406 Sycamore, Raleigh
Reedy Creek	Wyatt L. Scott, 1013 Hale, Durham	Vernon L. Smith, 2113 Noble Rd., Raleigh
Rolesville	John U. Garner, Rolesville	B. E. Rogers, Rt. 1, Wake Forest
Salem	Randolph Phillips, Wake Forest	H. S. Brown, P.O. Box 25, Apex
Samaria	Parks C. Harris, Rt. 2, Raleigh	T. M. Honeycutt, 605 Newbern Avenue, Raleigh
Shady Grove	Herman Moore, Spring Lake	Thomas H. Hern, Rt. 1, New Hill
Sorrell's Grove	Hugh L. Nichols, Rt. 6, Durham	Clyde W. Barber, Rt. 1, Morrisville
Stony Hill	W. C. Barham, Rt. 2, Wake Forest	Owen Ray, Rt. 1, Wake Forest
Swift Creek	Paul Pridgen, Wake Forest	C. M. Wilson, 207 Lafayette Rd., Raleigh
Union Chapel	John F. Parker, Rt. 1, Wendell	Uriah Whitley, Zebulon
Union View	A. W. Icard, Henderson	Ivan Onks, Franklinton
Wake Cross Roads	Richard T. Bray, Jr., Rt. 1, Neuse	Chester C. Poole, Rt. 2, Wake Forest
Wakefield	John Vernon Brooks, Rt. 4, Zebulon	Bernice Strickland, Zebulon
Wake Forest:		
Glen Royal	Neal Baker, Wake Forest	W. Elmo Bridges, 603 N. Wingate St., Wake Forest
Wake Forest	J. Glenn Blackburn, Wake Forest	J. L. Shearon, Wake Forest
Wakeminster	U. A. McManus, Jr., Rt. 1, Raleigh	John Robert Dunn, Rt. 1, Wake Forest
Wake Union	I. T. Stroud, Wake Forest	J. Leonard Partlow, Wake Forest
Wendell	No Pastor	W. H. Anderson, Wendell
Wilders Grove	Proctor A. Smith, Wake Forest	
Woodland	M. H. Gilliam, Wake Forest	Everette Mangum, Rt. 2, Wake Forest
Youngsville	Ray K. Hodge, Youngsville	W. T. Moss, Youngsville
Zebulon	Beverly A. Ashbury, Zebulon	Dr. L. M. Massey, Zebulon
Totals		

RALEIGH—Continued

Churches	Services	Money Expended for New Buildings (Special Item)	Baptisms	Total Church Membership	Sunday School Enrollment	Vacation Bible School Enrollment	Training Union Enrollment	W. M. U. Enrollment	Total Local Church Exp. (Including Pastor's Salary)	Total Mission Expenditures	Grand Total Exp. (Add Last Two Totals)
Mt. Zion	All	$ 674	8	202	202	110	71	22	$ 4,827	$ 532	$ 5,359
Neuse				*38	*77					29	29
New Bethel	All	323	2	107	80	42			956	145	1,101
New Hill	2–4	468	4	132	88			13	2,155	581	2,736
New Hope	All	210	13	323	255	87	102	49	4,380	1,763	6,143
New Light	All	165		121	58				1,304	127	1,431
Oak Grove	All	2,000	17	313	220	72	119	74	7,039	840	7,879
Oak Ridge	2–4	803	12	174	117				1,676	447	2,123
Pearce	All	307	16	390	266	98	78		3,824	833	4,657
Perry's Ch.	All	659	6	179	160	110	39	30	2,461	872	3,333
Pleasant Gr.	1–3	1,913	8	293	235	99	62	135	4,656	1,028	5,684
Pleasant Pl.	1–3			107	82				907	171	1,078
Raleigh:											
Boulevard					84						
Boylan Hts.	All	7,375	8	65	127	78	55	48	11,750	477	12,227
Calvary	All	722	58	657	413	145	125	170	21,963	1,349	23,312
Caraleigh	All	1,281	58	595	461	205	141	86	17,292	1,509	18,801
Carolina P.	All	887	21	133	300	211	113	60	5,217	310	5,527
Emmanuel	All	4,051	36	218	355	129	81	100	12,071	2,335	14,406
First	All	37,792	26	1,833	1,150	151	186	475	90,487	39,888	130,375
Forest Hills	All	143,632	38	723	841	254	193	227	156,947	5,784	162,731
Hayes Bar.	All	142,393	60	1,540	1,382	295	317	418	186,934	19,057	205,991
Longview	All	461	16	228	406	147	91	82	6,909	710	7,619
N. Street	All	2,795	13	777	504	171	96	199	13,528	6,806	20,334
Pilot	All		22	187	272	92	56	13	4,740	326	5,066
Pullen M'l	All	989	13	710	534	110	110	249	35,287	4,397	39,684
St. John's	All	84,256	15	184	215		77	75	112,734	396	113,130
Tabernacle	All	2,984	44	2,165	1,572	254	260	447	65,005	32,637	97,642
Temple	All	7,247	37	533	895	275	330	237	34,363	3,535	37,898
Reedy Creek	1–3	56		62	68	39		29	744	290	1,034
Rolesville	All		34	623	608	157	163	214	11,213	4,123	15,336
Salem	All	14,909	1	414	283		77	80	18,848	1,261	20,109
Samaria	All		18	287	256	75	77	42	8,401	1,098	9,499
Shady Grove	1–3			113	81				725	283	1,008
Sorrell's Gr.	4			80	63				1,241	60	1,301
Stony Hill	All	6,267	7	404	192	123		36	10,643	394	11,037
Swift Creek	All	3,109	4	274	166	55	80	27	6,860	707	7,567
Union Chapel	1–3		3	125	142	72		12	1,526	39	1,565
Union View	All		8	114	96				2,870	181	3,051
Wake Cr. Rds.	All	1,368	13	456	258	147	112	156	4,401	998	5,399
Wakefield	All	75	6	292	197	72	90	75	3,917	657	4,574
Wake Forest:											
Glen Royal	All	239	33	271	241	135	45	32	6,104	693	6,797
Wake Fr.	All	47,653	7	1,158	907	176	312	281	65,068	11,205	76,273
Wakeminster	All	2,037	14	82	117	94	70	45	4,680	378	5,058
Wake Union	1–3	213	3	174	124	69		18	1,524	172	1,696
Wendell	All	469	10	563	598	146	75	165	10,521	4,005	14,526
Wilders Gr.	All				63						
Woodland			5	317	229	81	55	20	2,351	646	2,997
Youngsville	All		8	285	165	87	59	56	6,562	854	7,416
Zebulon	All	950	6	604	568	184	113	190	17,281	3,570	20,851
		$550,036	1,021	29,503	24,194	7,438	5,907	6,853	$1,175,811	$201,985	$ 1,377,796

RANDOLPH

Churches	Pastor and Postoffice	Sunday School Superintendent and Postoffice
Archdale	Curtis N. Morris, Box 466, Archdale	Harry Cline, 126 Columbus, High Point
Asbury	C. M. Strickland, Ether	W. C. Russell, Rt. 1, Seagrove
Asheboro:		
First	E. W. Price, Jr., Asheboro	H. W. Yates, 903 S. Park, Asheboro
Greystone	None	James Lane, 127 N. Elm, Asheboro
Mountain View	J. W. Westmoreland, Colfax	Carvus Hames, 725 Oakland, Asheboro
Oak Hurst	R. L. Hughes, Asheboro	Wilson Wiley, E. Kiveth St., Asheboro
Oakwood Park	J. S. Barnes, 1512 Moody St., Asheboro	Colon Whittley, Rt. 1, Asheboro
Ward Street	A. E. Madaris, Box 132, Asheboro	John Harris, Rt. 2, Randleman
West Asheboro	J. C. Kidd, Bennett	Alton Jordan, 723 Peachtree, Asheboro
Balfour	H. P. Miller, 1900 N. Fayetteville, Asheboro	Koy Lee Haywood, 219 Underwood, Asheboro
Bethel	Claude Byerley, Rt. 2, Thomasville	Fletcher Millikan, Rt. 2, Asheboro
Beulah	Van H. Porter, Wake Forest	Theron Caviness, Rt. 1, Robbins
Caraway	C. F. Landreth, Rt. 8, Greensboro	C. D. Oakley, Trinity
Cedar Falls	C. L. Moffitt, Rt. 1, Ramseur	Alvin Nance, Cedar Falls
Center Cross	M. D. Crisco, Rt. 1, Seagrove	E. J. Cole, Rt. 5, Box 203, Asheboro
Central Falls	G. F. Settlemyre, Central Falls	Horace Connor, Central Falls
Cool Springs	D. O. Wright, Rt. 2, Randleman	Keneth Pugh, 2506 Clemson, Greensboro
Deep River	C. M. Strickland, Steeds	James Bauldin, Coleridge
Farmer	F. E. Baucom, Rt. 3, Denton	Lawson Lowe, Farmer
Glenola	James Bolick, Rt. 3, High Point	Rupert Fruitt, Rt. 3, High Point
Gravel Hill	F. E. Baucom, Rt. 3, Denton	Ralph Snider, Rt. 3, Denton
High Rock	Zeb Thompson, Box 105, Landis	E. R. Klass, Rt. 2, Lexington
Hughes Grove	M. P. Beasley, 118 Columbus Ave., High Pt.	Bert Wilson, Rt. 2, Thomasville
Huldah	Hubert Bennett, Rt. 8, Greensboro	Bernice Ashworth, Seagrove
Liberty First	L. E. McGowen, Liberty	J. T. Martin, Liberty
Macedonia	D. O. Wright, Rt. 2, Randleman	Tommy Jarrett, Rt. 2, Liberty
Maple Springs	Cecil Hedgepeth, Box 212, Seagrove	Bynum Scott, Seagrove
Franklinville	J. C. Dunevant, Franklinville	James Martin, Franklinville
Mt. Lebanon	J. C. Kidd, Bennett	Paul Nance, 360 E. Salisbury, Asheboro
Mt. Pleasant	J. C. Edwards, Liberty	V. N. Cheek, Rt. 3, Liberty
Panther Creek	None	Tracy Luck, Seagrove
Ramseur	Fletcher Ford, Ramseur	Kermit G. Pell, Ramseur
Randleman First		Fleming Bell, Randleman
Red Cross	G. C. Ingold, Central Falls	Sam W. Whitaker, Rt. 1, Climax
† Richland	Ben McPherson, Rt. 1, Asheboro	T. L. Kizer, 1312 Northside Terr., Asheboro
Riverside	K. C. Ferree, Rt. 1, Seagrove	Cecil Deaton, Rt. 1, Seagrove
Russells Grove	Avery H. Smith, Asheboro	Edward King, Rt. 5, Asheboro
Sandy Creek	D. O. Wright, Rt. 2, Randleman	James C. Kivett, Rt. 1, Staley
Shady Grove	Cecil Hedgepeth, Seagrove	Luke Edwards, Staley
Trinity	J. C. Gatewood, Trinity	R. L. Welborn, Rt. 1, Trinity
Union Grove	B. L. Maness, Rt. 1, Seagrove	Herman Garner, Rt. 1, Seagrove
Westfield	Johny Propst, Rt. 1, Trinity	G. B. Loflin, Rt. 1, Trinity
Whites Memorial	Jack Sherron, Cedar Falls	Clay Allred, Rt. 1, Franklinville
Worthville	A. V. Staley, Rt. 1, Asheboro	Gurney Harrelson, Box 25, Worthville
Totals		

ROANOKE

Aenon	R. L. Collins, 806 Long St., Rocky Mount	Sam R. Williams, Rt. 1, Elm City
Antioch	C. W. Kreamer, Halifax	W. E. Powell, Rt. 3, Enfield
Aurora	H. B. Hines, Aurora	Gabby Edwards, Aurora
Ayden	W. H. Hollowell, Ayden	John O. W. Gravely, 4th St., Ayden
Battleboro	C. B. Peacock, Whitakers	R. R. Barnes, Battleboro
Bethel	T. N. Cooper, Bethel	John Mayo, Bethel
Cedar Branch	W. B. Harrington, Williamston	Wendell Modlin, Jamesville
Cherry Chapel		Paul R. Waters, Mimosa Shores, Washington
Chocowinity	John D. Smith, Wake Forest	Frankie Langley, Chocowinity
Community Center	W. W. Neal, Rt. 2, Halifax	Roy Harrell, Rt. 3, Enfield
Corinth	Donald Melvin, Rt. 3, Nashville	H. K. Coggin, Rt. 2, Nashville
Darlington	Daniel Hux, Halifax	S. C. Roberson, Littleton
Dawson	C. W. Kreamer, Halifax	* Eugene White, Jr., Scotland Neck
Eagles	R. L. West, Fountain	W. W. Eagles, Macclesfield
Ebenezer	Clyde L. Fox, Whitakers	Walter H. O'Neal, Rt. 1, Whitakers
Elm City	Colie E. Rock, Elm City	Frank Harrell, Elm City
Elm Grove	C. O. Jenkins, Rt. 3, Nashville	Cleveland Jefferies, Rt. 3, Nashville

RANDOLPH

Churches	Services	Money Expended for New Buildings (Special Item)	Baptisms	Total Church Membership	Sunday School Enrollment	Vacation Bible School Enrollment	Training Union Enrollment	W. M. U. Enrollment	Total Local Church Exp. (Including Pastor's Salary)	Total Mission Expenditures	Grand Total Exp. (Add Last Two Totals)
Archdale	All	$ 367	5	75	127	69	40	13	$ 10,254	$ 937	$ 11,191
Asbury	2-4	------	2	*130	150	------	------	15	9,570	1,134	10,704
Asheboro:											
As'boro Fr.	All	2,596	52	927	798	175	151	283	23,844	17,359	41,203
Greystone	All	320	4	58	69	53	------	43	8,658	1,645	10,303
Mtn. View	All	------	4	46	83	------	------	------	2,078	149	2,227
Oak Hurst	All	563	31	277	373	160	115	112	13,213	2,839	16,052
Oakwood P.	1-2-3-4	971	19	37	95	90	------	15	2,588	195	2,783
Ward St.	All	------	18	276	368	------	------	------	10,011	815	10,826
West	All	424	------	37	88	------	14	39	2,883	295	3,178
Balfour	All	4,366	19	327	472	126	135	102	17,939	3,431	21,370
Bethel	All	------	1	68	115	------	------	------	1,473	186	1,659
Beulah	1-3	7,638	4	299	268	------	57	12	11,045	1,463	12,508
Caraway	1-3	------	5	72	125	------	------	------	2,151	61	2,212
Cedar Falls	1-3	441	------	118	150	------	------	------	1,763	217	1,980
Center Cross	2-4	------	7	106	79	------	------	7	1,236	378	1,614
Central Falls	All	9,161	10	221	227	109	62	47	14,242	571	14,813
Cool Springs	2-4-5	------	1	85	*71	------	31	10	1,967	455	2,422
Deep River	1-3	1,631	14	226	244	------	------	------	4,717	920	5,637
Farmer	All	1,940	------	39	65	------	------	------	2,720	30	2,750
Glenola	All	------	12	254	233	71	57	42	10,067	623	10,690
Gravel Hill	All	270	12	136	114	------	------	------	3,579	421	4,000
High Rock	2-4	312	1	36	96	------	------	------	1,154	85	1,239
Hughes Gr.	All	------	------	28	85	------	------	------	2,090	90	2,180
Huldah	1-2-3-4	------	3	124	185	------	------	------	1,824	241	2,065
Liberty First	All	5,520	8	252	250	86	77	40	15,001	1,074	16,075
Macedonia	1-2-3	------	11	159	225	62	70	14	3,587	639	4,226
Maple Spgs.	1-2-3-4	1,774	1	113	89	------	------	------	5,561	372	5,933
Franklinville	All	712	22	303	235	89	60	54	9,613	1,810	11,423
Mt. Lebanon	All	1,670	------	138	115	------	24	40	4,115	1,191	5,306
Mt. Pleasant	2-4	30	9	113	161	------	64	50	3,000	831	3,831
Panther Creek	2-4	------	2	39	44	------	------	------	538	95	633
Ramseur	All	8,609	19	291	335	------	55	138	14,179	2,715	16,894
Randleman F.	All	12,595	15	288	322	188	103	59	24,990	757	25,747
Red Cross	All	562	5	86	104	------	------	------	3,792	257	4,049
†Richland	All	501	7	38	149	------	------	------	1,987	150	2,137
Riverside	1-3	1,464	6	99	112	57	------	7	2,980	244	3,224
Russells Gr.	All	------	10	110	168	------	71	------	5,763	98	5,861
Sandy Creek	1-2-4	------	2	51	72	47	------	------	1,132	126	1,258
Shady Grove	All	159	------	104	118	------	47	32	3,980	449	4,429
Trinity	All	1,772	8	169	180	75	59	35	6,412	487	6,899
Union Grove	All	480	27	388	367	------	------	------	8,545	1,600	10,145
Westfield	2-4	120	4	116	65	------	------	------	738	------	738
Whites M'l	All	------	7	109	111	------	------	------	1,253	76	1,329
Worthville	All	------	9	40	64	------	------	------	1,022	422	1,444
----------	----------	$ 66,968	396	7,008	7,966	1,457	1,292	1,209	$ 279,254	$ 47,933	$327,187

ROANOKE

Aenon	All	$ 1,796	10	141	118	81	------	23	$ 4,322	$ 353	$ 4,675
Antioch	3-4	------	2	70	49	27	------	18	1,259	196	1,455
Aurora	2-3-5	868	3	71	98	41	------	48	2,899	605	3,504
Ayden	All	1,060	10	273	192	85	------	62	7,313	1,472	8,785
Battleboro	2-4	5,767	5	78	94	30	43	20	7,194	439	7,633
Bethel	All	1,576	4	345	265	78	59	118	7,531	1,374	8,905
Cedar Branch	1-3	641	9	236	235	165	------	25	3,746	409	4,155
Cherry Ch.	All	------	------	56	88	50	30	29	1,412	145	1,557
Chocowinity	All	389	10	170	162	153	------	54	4,093	362	4,455
Com. Center	All	------	15	173	294	94	118	87	5,831	588	6,419
Corinth	1-2-3-4	------	23	231	138	85	31	18	2,298	66	2,364
Darlington	All	2,491	14	203	84	35	82	16	4,753	88	4,841
Dawson	2-4	24	1	140	82	70	------	15	1,662	390	2,052
Eagles	2-4	7,343	13	116	144	72	12	69	10,126	795	10,921
Ebenezer	1-2-3-4	472	4	81	72	60	------	21	3,466	393	3,859
Elm City	All	988	10	176	134	104	54	59	5,443	804	6,247
Elm Grove	All	------	7	262	180	94	84	33	2,573	576	3,149

ROANOKE—Continued

Churches	Pastor and Postoffice	Sunday School Superintendent and Postoffice
Enfield	J. Felix Arnold, Enfield	Dennis H. Holiday, Enfield
Everetts	C. L. Gatling, Hamilton	G. H. Forbes, Rt. 3, Williamston
Farmville	E. W. Holmes, Farmville	E. R. Thomas, Farmville
Fountain	R. L. West, Fountain	L. P. Yelverton, Fountain
Gaston	Daniel Jolly, Gaston	Elmo Jordan, Rt. 1, Garysburg
Gethsemane	Clyde L. Fox, Whitakers	Norman Gay, Jr., Whitakers
Greenville:		
Immanuel	J. A. Neilson, Greenville	J. A. Taylor, Greenville
Memorial	R. E. Hardaway, Greenville	J. G. Gibbs, Greenville
Grifton	F. Milam Johnson, Greenville	John O. Looney, Grifton
Halifax	C. W. Kreamer, Halifax	Joe Landen, Jr., Halifax
Hamilton	C. L. Gatling, Hamilton	H. S. Johnson, Jr., Hamilton
Hickory	Alvin F. Boone, Whitakers	Exum Bryant, Rt. 2, Whitakers
Hobgood	G. J. Haynes, Hobgood	G. E. Judge, Rt. 1, Hobgood
Jamesville	W. B. Harrington, Williamston	C. A. Askew, Jamesville
Johnson Tabernacle	J. R. Puett, Rt. 1, Rocky Mount	M. Wiley Johnson, Rt. 1, Rocky Mount
Ludford Memorial	Paul B. Nickens, Plymouth	M. W. Spruill, Plymouth
Macedonia	Donald Melvin, Rt. 3, Nashville	S. C. Windbourn, Rt. 1, Spring Hope
Mildred		S. W. Dail, Rt. 1, Tarboro
Momeyer	J. C. Brooks, Rt. 2, Nashville	J. W. Matthews, Rt. 2, Nashville
Mt. Hermon	W. E. Cholerton, Rt. 1, Wilson	F. W. Cockrell, Rt. 4, Rocky Mount
Nashville	G. Durham Ipock, Nashville	C. C. Abernathy, Nashville
New Hope	W. E. Cholerton, Rt. 1, Wilson	J. B. Moore, Rt. 1, Wilson
Oak City	W. C. Medlin, Williamston	J. C. Johnson, Oak City
Oakdale		L. R. Armstrong, 805 Redgate Ave., Rocky Mount
Oak Level	George Shore, Nashville	Daniel E. Bone, 1100 Sunset Ave., Rocky Mount
Pactolus	C. F. Laughlin, Pactolus	Noel Lee, Rt. 3, Washington
Pamlico	C. Raymond Griffin, Rt. 2, Rocky Mount	Geo. L. Credle, Bath
† Penders Chapel	C. Raymond Griffin, Rt. 2, Rocky Mount	J. T. Anderson, Tarboro
Pinetops	T. W. McKneely, Pinetops	Milton Carlton, Pinetops
Pinetown	John D. Hemingway, Robersonville	Raynor Waters, Rt. 1, Pinetown
Piney Grove	W. B. Harrington, Williamston	Mrs. N. R. Peel, Rt. 1, Williamston
Pleasant Hope	S. H. Coward, 403 Dock St., Wilmington	Clarence Garner, Jr., Rt. 3, Elm City
Proctor's Chapel	P. M. Hutchinson, Rt. 4, Rocky Mount	Joe Edwards, Rt. 4, Rocky Mount
Red Oak		W. R. Deans, Red Oak
Reddicks Grove	W. B. Harrington, Williamston	J. L. Coltrain, Williamston
Roanoke Rapids:		
† Calvary	Otis W. Brady, Box 383, Roanoke Rapids	R. J. Goodfellow, Roanoke Rapids
† Chockoyotte		R. L. Wilson, Roanoke Rapids
First	Gordon L. Price, Roanoke Rapids	Clyal Ranhorn, Roanoke Rapids
Rosemary	B. M. White-Hurst, 622 Cedar St., Roanoke Rapids	Geo. F. Pappendick, Roanoke Rapids
Robersonville	R. E. Ferguson, Robersonville	R. K. Adkins, Robersonville
Rocky Mount:		
Arlington Street	H. C. Lowder, Rocky Mount	Odis Daughtridge, 508 Buena Vista Ave., Rocky Mount
Calvary	J. N. Stancil, Rocky Mount	J. W. Davis, 919 Eastern Ave., Rocky Mt.
Edgemont	Billy Mobley, Buies Creek	R. L. Herring, 739 Redgate Ave., Rocky Mt.
First	Douglas M. Branch, Rocky Mount	H. S. Merrill, 1424 Lafayette Ave., Rocky Mount
North		M. L. Clack, 124 W. Ridge St., Rocky Mt.
Oak View	R. M. Heavener, 422 Cokey Rd., Rocky Mt.	B. F. Proctor, Jr., Rt. 4, Rocky Mount
Southside		J. O. Hardy, C-16 S. Church St., Rocky Mt.
†Swelton Heights	Ernest Howell, Rt. 1, Rocky Mount	W. H. Fipps, 1300 Clark St., Rocky Mount
Salem	B. E. Berry, Jr., Rt. 2, Whitakers	R. T. Pittman, Jr., Rt. 2, Whitakers
Scotland Neck	W. D. Morris, Scotland Neck	W. D. Harden, Scotland Neck
Sharpsburg	T. W. White, Sharpsburg	J. D. Barkley, Sharpsburg
South Creek	John D. Hemingway, Robersonville	M. M. Midgette, South Creek
Speed	G. J. Haynes, Hobgood	Charlie Speed, Speed
Spring Hope	J. H. Blackmore, Spring Hope	E. C. Daniel, Spring Hope
Stanhope	J. W. Hunsucker, Wake Forest	Tommy Thompson, Rt. 2, Bailey
Stantonsburg	J. M. Teeter, Yanceyville	Arthur Peterson, Stantonsburg
Stokes	A. H. Campbell, Greenville	W. C. Nelson, Stokes
Stoney Creek	Aubrey Quakenbush, R.F.D., Rocky Mount	John T. Coley, Rt. 3, Rocky Mount
Tarboro:		
First	C. L. Ousley, Tarboro	Samuel R. Pollard, Tarboro
Trinity	Howard C. Knight, Tarboro	Robert Sexton, 509 Chestnut St., Tarboro
Tillery	Robert Nation, Wake Forest	T. F. Savage, Rt. 1, Halifax
Turkey Branch	C. O. Jenkins, Rt. 3, Nashville	Raymond Hardy, Rt. 3, Enfield

ROANOKE—Continued

Churches	Services	Money Expended for New Buildings (Special Item)	Baptisms	Total Church Membership	Sunday School Enrollment	Vacation Bible School Enrollment	Training Union Enrollment	W. M. U. Enrollment	Total Local Church Exp. (Including Pastor's Salary)	Total Mission Expenditures	Grand Total Exp. (Add Last Two Totals)
Enfield	All	$ 577	21	581	580	107	137	111	$ 14,195	$ 9,515	$ 23,710
Everetts	2-4-5	--------	10	166	86	112	8	45	2,180	253	2,433
Farmville	All	--------	3	311	238	110	44	127	9,993	4,298	14,291
Fountain	2-3	14,007	9	129	120	82	21	64	19,399	1,501	20,900
Gaston	All	2,415	31	169	190	103	87	46	7,760	131	7,891
Gethsemane	All	1,314	11	131	143	100	------	50	3,892	670	4,562
Greenville:											
Immanuel	All	6,378	15	538	513	121	101	205	17,349	6,939	24,288
Memorial	All	83	18	678	572	135	126	167	25,096	6,338	31,434
Grifton	All	8,724	1	47	72	------	39	19	11,608	125	11,733
Halifax	1-2-3	2,952	4	123	114	------	------	39	5,638	309	5,947
Hamilton	1-3	1,988	14	235	249	153	113	83	6,152	1,993	8,145
Hickory	All	130	1	181	75	49	------	43	1,354	780	2,134
Hobgood	1-3	--------	------	110	88	73	32	40	1,364	377	1,741
Jamesville	1-3	--------	1	62	49	10	------	18	795	161	956
Johnson Tab.	All	1,111	16	237	237	103	70	99	10,341	792	11,133
Ludford M'l	All	--------	31	561	337	143	------	160	14,219	3,104	17,323
Macedonia	1-2-3-4	--------	31	277	194	90	38	15	3,193	238	3,431
Mildred	--------	351	6	68	60	23	------	------	933	1,008	1,941
Momeyer	1-2-3-4	--------	8	357	285	118	100	133	4,380	1,313	5,693
Mt. Hermon	2-4	--------	2	117	97	73	------	28	727	132	859
Nashville	All	--------	4	374	300	90	40	79	7,322	2,537	9,859
New Hope	All	50	26	246	238	120	116	95	9,987	1,692	11,679
Oak City	1-3	--------	10	185	133	55	------	30	2,631	604	3,235
Oakdale	All	17,489	4	399	225	------	65	74	22,569	1,216	23,785
Oak Level	All	--------	13	115	132	85	23	59	2,752	242	2,994
Pactolus	All	755	12	102	115	112	28	16	4,075	317	4,392
Pamlico	2-4	669	23	31	59	43	------	------	1,747	8	1,755
†Penders Ch.	1-3-5	4,250	5	35	45	------	------	25	5,000	--------	5,000
Pinetops	All	681	28	184	207	111	60	89	4,072	1,226	5,298
Pinetown	2-4	1,604	1	62	57	------	35	15	2,120	75	2,195
Piney Grove	2-4	1,831	5	192	142	79	------	38	3,637	443	4,080
Pleasant Hope	1-3	175	3	136	79	66	------	53	2,055	257	2,312
Proctor's Ch.	1-2-3-4	12,702	14	255	237	138	117	37	19,585	487	20,072
Red Oak	All	1,160	11	373	225	95	------	120	5,866	2,323	8,189
Reddicks Gr.	2-4	87	4	145	83	63	------	------	1,392	91	1,483
Roanoke Ra:											
†Calvary	All	259	11	51	108	75	------	20	1,287	57	1,344
†Choc'yotte	All	--------	10	31	91	75	------	------	3,200	28	3,228
First	All	6,017	159	2,221	1,428	344	519	84	42,283	6,954	49,237
Rosemary	All	860	52	1,086	882	305	126	307	23,481	8,527	32,008
Robersonville	All	9,800	22	617	341	105	94	172	18,463	2,004	20,467
Rocky Mt.:											
Arlington S.	All	24,737	46	864	692	------	141	250	38,369	7,966	46,335
Calvary	All	396	48	781	590	193	130	261	12,665	5,579	18,244
Edgemont	All	12,409	5	70	95	50	------	21	15,047	473	15,520
First	All	10,132	117	2,359	1,656	400	293	769	41,540	37,333	78,873
North	All	--------	*46	*1,352	*1,176	235	*185	*292	*25,573	6,852	32,425
Oak View	All	11,747	56	220	256	138	------	77	17,122	343	17,465
Southside	All	23,090	11	235	245	144	53	87	29,756	940	30,696
†Swelton H.	All	800	25	84	112	------	------	27	2,025	10	2,035
Salem	All	2,900	25	176	155	78	76	67	4,658	1,659	6,317
Scotland Neck	All	13,015	24	931	752	223	92	200	30,724	11,937	42,661
Sharpsburg	All	34,892	27	257	281	203	133	106	41,006	742	41,748
South Creek	3	--------	2	50	72	------	29	------	655	777	1,432
Speed	2-4	106	------	57	104	54	------	47	1,450	245	1,695
Spring Hope	All	967	5	445	271	114	54	150	9,407	2,392	11,799
Stanhope	2-4	2,862	------	56	48	25	15	16	3,470	194	3,664
Stantonsburg	1-2-3-4	1,000	6	248	293	180	119	36	3,988	1,101	5,089
Stokes	2-4	--------	14	55	102	25	32	20	800	113	913
Stoney Creek	All	7,330	14	404	273	119	97	137	12,996	4,066	17,062
Tarboro:											
First	All	11,791	16	667	467	131	89	233	29,441	5,488	34,929
Trinity	All	2,911	48	195	283	156	149	------	13,101	938	14,039
Tillery	1-2-3-4	50	8	126	151	86	85	------	2,913	397	3,310
Turkey Br.	2-4	--------	3	52	37	35	------	10	1,055	290	1,345

ROANOKE—Continued

Churches	Pastor and Postoffice	Sunday School Superintendent and Postoffice
Union	Ralph Jones, Wake Forest	J. L. Viverette, 2611 S. Church St., Rocky Mount
Washington:		
First	Earl J. Rogers, Washington	C. B. Carowan, Jr., 215 E. 11th St., Washington
Riverview		Alfred Perkins, 107 E. 7th St., Washington
Webbs Chapel	T. W. McKneely, Pinetops	Francis Webb, Rt. 1, Fountain
Weldon		Grover E. Howell, Weldon
West Edgecombe	P. M. Hutchinson, Rt. 4, Rocky Mount	W. G. Edmondson, Rt. 2, Rocky Mount
Whitakers	Alvin F. Boone, Whitakers	Curtis Crissman, Whitakers
Williamston:		
Memorial	E. Gordon Conklin, Williamston	C. U. Rogers, Williamston
West End	W. C. Medlin, Williamston	John Earl Roberson, Williamston
Wilson:		
First	Clyde E. Baucom, Wilson	R. L. Stephenson, Wilson
Five Points	E. Evans Ulrich, Wilson	Edgar Norris, 1003 Woodrow St., Wilson
Winterville	E. G. Cole, Winterville	Vernon White, Winterville
Vacation Bible Schools:		
Bayview		
Williamston Memorial		C. N. Rogers, Williamston
Nicholsonville		Graham Parks, Washington
Totals		

ROBESON

Antioch	D. J. Long, Rt. 5, Lumberton	H. F. Thompson, Rt. 5, Lumberton
Back Swamp	S. A. Rhyne, Rt. 5, Lumberton	A. F. Stone, Rt. 1, Rowland
Baltimore	J. L. Jones, Rt. 2, Lumberton	Bruce Thompson, Rt. 1, Fairmont
Barnesville	R. F. Potts, Barnesville	W. J. Britt, Rt. 2, Fairmont
Bear Swamp	R. E. Moore, Lakeview	Lanneau Miller, Nichols, S. C.
Bethany	W. O. Johnson, St. Pauls	* M. B. Prevatte, Rt. 3, Lumberton
Bethel	Everett L. Anderson, Rt. 3, Lumberton	E. L. Anderson, Jr., Lumberton
Beulah	S. A. Rhyne, Lumberton	Arthur Nance, Rt. 2, Lumberton
Bladen Union	Lee A. Smith, Rt. 7, Fayetteville	G. H. Fisher, Rt. 2, St. Pauls
Bloomingdale	A. P. Stephens, Lumberton	Colwin Walters, Orrum
Broad Ridge	F. L. Young, Rt. 1, Orrum	Laban Britt, Rt. 2, Lumberton
Buie	No Report	
Calvary	Forest L. Young, Orrum	J. B. Stanton, Maxton
Cedar Grove	E. P. Lockamy, Barnesville	Ernest E. Todd, Rt. 5, Lumberton
Centerville	J. F. Stegall, Rt. 1, St. Pauls	A. B. Atkinson, Lumberton
Clybonville	No Pastor	H. C. Bullock, Jr., Rt. 2, Lumberton
Ephesus	E. C. Taylor, Red Springs	C. E. Jackson, Lumber Bridge
Fairmont, First	C. P. Herring, Fairmont	H. G. Collins, Fairmont
Great Marsh	J. F. Stegall, Rt. 1, St. Pauls	John H. Johnson, Jr., St. Pauls
Green Springs	S. N. Lamb, St. Pauls	M. G. Dove, Jr., Parkton
Hope Mills:		
First	C. W. Myrick, Cumberland	L. W. Grimes, Hope Mills
Highlands	E. D. Butler, Hope Mills	Milton Beard, Hope Mills
Hog Swamp	R. C. Melton, Rockingham	D. K. Bullock, Rt. 2, Lumberton
Long Branch	J. L. Jones, Rt. 2, Lumberton	Elmer D. Rice, Rt. 2, Lumberton
Lumber Bridge	Jerry R. DeBell, Lumber Bridge	M. A. Odom, Lumber Bridge
Lumberton:		
East	B. M. Glisson, Lumberton	Luther G. Lewis, Rt. 5, Lumberton
First	D. Swan Haworth, Lumberton	Ingram P. Hedgpeth, Lumberton
North	J. C. Haliburton, Lumberton	J. R. Little, Lumberton
West	E. L. Coleman, Lumberton	Ernest Pittman, Lumberton
Maxton First	John A. Bracey, Maxton	Malcolm Gillis, Maxton
McDonald	S. A. Rhyne, Rt. 3, Lumberton	H. H. Frazier, McDonald
Mt. Elim	Joel S. Johnson, White Oak	Okey Stephens, Rt. 2, Lumberton
Mt. Moriah	O. A. Anderson, Rowland	John E. Davis, Maxton
Mt. Vernon	Jerry R. DeBell, Lumber Bridge	Thomas Hall, Rt. 7, Fayetteville
Mt. Zion	J. C. Haliburton, Lumberton	* J. L. Jackson, Hamer, S. C.
Oakdale	A. P. Stephens, Lumberton	Proctor Morgan, Fairmont
Oak Grove	W. M. Guthrie, Fayetteville	E. W. Tyner, Rt. 4, Lumberton

ROANOKE—Continued

Churches	Services	Money Expended for New Buildings (Special Item)	Baptisms	Total Church Membership	Sunday School Enrollment	Vacation Bible School Enrollment	Training Union Enrollment	W. M. U. Enrollment	Total Local Church Exp. (Including Pastor's Salary)	Total Mission Expenditures	Grand Total Exp. (Add Last Two Totals)
Union	All	$ 167	1	133	152	70	50	9	$ 3,217	$ 779	$ 3,996
Washington:											
First	All	1,223	13	691	610	113	84	178	14,398	4,709	19,107
Riverview	1-2-3-4	98	3	61	86	60	------	42	1,036	227	1,263
Webbs Ch.	1-2-3-4	2,021	15	138	129	66	33	17	4,212	477	4,689
Weldon	All	2,227	51	584	430	273	176	351	22,986	10,709	33,695
W. Edgecom.	1-2-3-4	351	19	274	355	220	83	99	8,994	735	9,729
Whitakers	All	366	5	115	74	50	41	37	3,332	517	3,849
Williamston:											
Memorial	All	1,427	12	439	382	130	72	220	28,576	5,198	33,774
West End	2-4	4,252	4	92	176	76	------	45	6,032	249	6,281
Wilson:											
First	All	51,449	56	1,105	1,153	267	184	327	93,716	8,121	101,837
Five Pts.	All	--------	46	825	534	294	70	232	20,384	1,216	21,600
Winterville	All	274	16	237	210	142	------	103	6,523	3,235	9,758
Vac. Bible Schools:											
Bayview	--------	--------	------	------	------	38	------	------	--------	--------	--------
Wil. Mem'l	--------	--------	------	------	------	124	------	------	--------	--------	--------
Nichol'ville	--------	--------	------	------	------	47	------	------	--------	--------	--------
----------	--------	$346,824	1,577	29,118	24,227	9,549	5,217	7,954	$ 971,180	$204,127	$ 1,175,307

ROBESON

Antioch	All	$ 9,621	34	514	355	212	114	99	$ 15,632	$ 1,387	$ 17,019
Back Swamp	4	136	------	124	103	------	------	36	1,510	442	1,952
Baltimore	4	2,407	13	194	170	69	------	72	3,381	871	4,252
Barnesville	All	94	6	435	268	111	------	63	7,190	1,776	8,966
Bear Swamp	All	4,700	23	303	312	121	83	76	10,343	1,745	12,088
Bethany	3	--------	------	16	------	------	------	------	276	135	411
Bethel	2	530	2	69	63	55	------	16	1,522	23	1,545
Beulah	2	--------	------	139	69	52	------	------	953	127	1,080
Bladen Union	All	--------	7	230	236	92	49	------	3,157	3,305	6,462
Bloomingdale	2	22,000	7	263	308	110	83	55	25,262	349	25,611
Br. Ridge	4	10,000	2	253	273	127	85	107	13,146	821	13,967
Buie	--------	--------	------	------	------	------	------	------	--------	--------	--------
Calvary	4	3,402	9	91	116	132	67	46	6,876	851	7,727
Cedar Grove	2	39,977	3	218	188	109	46	21	41,782	649	42,431
Centerville	4	--------	8	240	287	111	------	57	3,692	798	4,490
Clybonville	3	58	4	158	141	59	81	20	1,618	224	1,842
Ephesus	2	64	11	161	102	89	74	22	1,526	286	1,812
Fairmont, Fr.	All	4,868	32	926	826	161	180	269	22,782	16,349	38,631
Great Marsh	4	42	9	303	257	118	88	111	3,011	1,026	4,037
Green Spgs.	4	--------	9	396	341	160	109	46	5,761	3,574	9,335
Hope Mills:											
First	4	819	1	134	173	------	35	------	3,129	878	4,007
Highlands	4	293	32	181	188	------	55	37	2,191	467	2,658
Hog Swamp	2	--------	7	81	82	57	------	------	1,101	85	1,186
Long Branch	4	600	27	354	347	161	86	90	4,022	1,506	5,528
Lumber Brid.	2	9,274	2	150	65	27	------	18	12,532	843	13,375
Lumberton:											
East	All	968	57	820	827	363	136	102	12,147	5,328	17,475
First	All	1,890	84	1,694	1,738	385	348	512	48,987	31,366	80,353
North	4	2,855	4	167	178	110	81	46	5,415	259	5,670
West	4	672	17	230	273	112	103	22	4,625	328	4,953
Maxton, First	All	1,694	14	258	195	91	85	90	13,301	3,256	16,557
McDonald	1	--------	2	53	64	101	------	20	857	440	1,297
Mt. Elim	2	--------	------	155	144	------	------	66	2,106	677	2,783
Mt. Moriah	2	637	4	106	51	26	52	23	1,495	822	2,317
Mt. Vernon	4	--------	5	161	156	78	60	19	2,748	825	3,573
Mt. Zion	2	--------	------	41	------	------	------	------	194	--------	194
Oakdale	2	--------	11	429	260	142	105	37	3,290	871	4,161
Oak Grove	4	--------	1	136	102	------	------	------	670	148	818

ROBESON—Continued

Churches	Pastor and Postoffice	Sunday School Superintendent and Postoffice
Oakton	E. P. Lockamy, Barnesville	H. H. Atkinson, Proctorville
Orrum	S. M. Dorton, Orrum	Roscoe Lawson, Orrum
Parkton	Charles R. Tucker, Parkton	James Parnell, Parkton
Pembroke	S. M. Dorton, Orrum	J. T. Paul, Pembroke
Pleasant Hope	A. P. Stephens, Lumberton	R. B. Andrews, Fairmont
Proctorville	W. T. Tyner, Wake Forest	Paul Graham, Proctorville
Raeford	W. C. Strickland, Wake Forest	Robert H. Gatlin, Raeford
Raft Swamp	J. L. Jones, Lumberton	James Odom, Rt. 4, Lumberton
Raynham	J. C. Haliburton, Lumberton	Joe Tyler, Rowland
Red Springs:		
First	Paul D. Early, Red Springs	H. D. Baxley, Red Springs
West Side	Clyde L. Davis, Red Springs	J. W. Russell, Red Springs
Rennert	A. P. Stephens, Lumberton	G. B. Nye, Shannon
Rowland	O. A. Anderson, Rowland	I. L. Johnson, Rowland
Rozier	A. P. Stephens, Lumberton	Earl Powers, Rt. 3, Lumberton
Saddle Tree	Wayne Tyner, Proctorville	Edwin J. Humphrey, Shannon
Sand Hill	L. L. Todd, Whiteville	Isley Wilcox, Rt. 2, Lumberton
Singletary's Cross Roads	H. R. White, Pine Bluff	Herry C. Jackson, Rt. 5, Lumberton
Smyrna	B. M. Glisson, Lumberton	Neil Freeman, Rt. 2, Lumberton
St. Pauls:		
First	W. Earle Robinson, St. Pauls	Berdis Stone, St. Pauls
South Side	M. F. Mills, St. Pauls	Jesse Autry, St. Pauls
Ten Mile	S. N. Lamb, St. Pauls	J. W. Howell, Jr., Rt. 1, Lumberton
Tolarsville	S. N. Lamb, St. Pauls	J. M. Britt, St. Pauls
White Pond	None Listed	Guthrie Walters, Fairmont
Zion's Hill	E. L. Coleman, Lumberton	Alex Sessoms, Lumberton
Zion's Tabernacle	T. H. Lambert, Dublin	W. T. Barker, Lumberton
Southside Mission		C. E. Sullivan, Lumberton
Totals		

ROWAN

Calvary	N. C. Teague, Rt. 1, Salisbury	William Zimmerman, Rt. 1, Salisbury
China Grove, First	R. O. Brinkley, Box 406, China Grove	R. J. Davis, Box 134, China Grove
China Grove, South	H. G. Matheney, China Grove	Avery Abernathy, Rt. 3, China Grove
Dunn's Mountain	John H. Simpson, Rt. 5, Salisbury	W. P. Elium, Rt. 5, Salisbury
† Eastside	Jesse Ballew, W. Henderson St., Salisbury	Mrs. J. L. Ballew, 426 W. Henderson, Salisbury
East Corinth	Verlin Ray, Rt. 1, Gold Hill	J. D. Goodman, Rt. 1, Gold Hill
East Spencer	Vance Edwards, East Spencer	James F. Cloer, 124 N. Shaver St., Salisbury
Enon	J. W. Allen, Rt. 1, Box 492, Salisbury	Clarence G. Wise, Rt. 6, Salisbury
Faith	No Pastor	Howard Horton, Rt. 2, Rockwell
Gold Hill	Zeb Thompson, Rt. 1, China Grove	A. L. McClenney, Box 67, Gold Hill
Grace	H. G. Mason, 1205 E. 11th St., Kannapolis	C. J. Seagle, 1216 Laura St., Kannapolis
Landis	A. F. Blackburn, Box 528, Landis	S. F. Chapman, Rt. 3, China Grove
Morlan Park	K. E. Haigler, P. O. Box 257, Salisbury	Arthur E. Cross, Rt. 5, Salisbury
Needmore	Eugene Goodman, Rt. 1, Woodleaf	G. M. Murph, Rt. 1, Woodleaf
Phaniels	Ray Yarbrough, Rt. 2, Rockwell	J. R. Wensil, Rt. 13, Box 579, Concord
Pine Ridge	E. M. Fain, Rt. 3, China Grove	Wayne Helms, Rt. 2, China Grove
Rockwell	R. R. Hodson, P. O. Box 277, Salisbury	J. W. Loy, Sr., Rt. 3, Salisbury
Rowan Mills	W. P. Lippard, Rt. 2, Salisbury	R. A. McClunney, Rt. 2, Salisbury
Salisbury:		
Community	Robert Williams, Rt. 2, Salisbury	George Denham, Jr., Box 384, Spencer
Emmanuel	Zeb D. Baker, 605 E. Cemetery St., Salisbury	G. L. Morris, 4 Park Ave., Salisbury
First	Robert Lee Deneen, Salisbury	J. H. Nettles, 714 S. Ellis St., Salisbury
North Main	J. R. Richardson, Jr., 1612 N. Lee St., Salisbury	Charles R. Spry, 708 E. Council St., Salisbury
Stallings Memorial	O. D. Moore, 827 S. Main St., Salisbury	Charles Summers, 901 Richard St., Salisbury
Spencer:		
First	E. H. Potts, 215 5th St., Spencer	Max Seism, Box 381, Salisbury
Oakdale	C. R. Barnes, 113 Charles St., Spencer	Leo Wyatt, 305 Salisbury Ave., Spencer
Trinity	C. E. Wraight, 611 Carolina Ave., Spencer	W. H. Massey, 418 Yadkin Ave., Spencer
Trading Ford	R. N. Hunneycutt, Rt. 4, Salisbury	J. Lacey Barber, Salisbury Ave., Spencer

ROBESON—Continued

Churches	Services	Money Expended for New Buildings (Special Item)	Baptisms	Total Church Membership	Sunday School Enrollment	Vacation Bible School Enrollment	Training Union Enrollment	W. M. U. Enrollment	Total Local Church Exp. (Including Pastor's Salary)	Total Mission Expenditures	Grand Total Exp. (Add Last Two Totals)
Oakton	2	$	1	130	115	73		24	$ 1,277	$ 187	$ 1,464
Orrum	2	2,057		175	145	50		63	5,566	1,951	7,517
Parkton	All	400	13	385	267	159	74	44	7,601	2,614	10,215
Pembroke	4		2	84	63	64		47	2,866	328	3,194
Pleasant Hope	2		5	263	181	45		58	2,184	116	2,300
Proctorville	All		4	176	211	78	30	121	1,807	2,168	3,975
Raeford	4	400	5	393	432	156	160	147	10,676	4,810	15,486
Raft Swamp	2	146	12	206	229	80			2,302	1,879	4,181
Raynham	4		5	139	95		53	21	1,619	239	1,858
Red Springs:											
First	All	37,733	16	534	402	160	144	181	46,517	5,416	51,933
West Side	All	832	29	350	366	197	158	167	13,613	2,298	15,911
Rennert	1			41	50				726	220	946
Rowland	4	206	17	439	276	133	67	57	9,624	2,319	11,943
Rozier	1	975		121	49			10	2,518	1,097	3,615
Saddle Tree	2	25	2	58	57	51		47	1,168	566	1,734
Sand Hill	4	355	3	75	140		89		1,355	49	1,404
Si'tary's X Rd.	4			153	158			96	2,365	406	2,771
Smyrna	2			169	93	57	45		1,721	389	2,110
St. Pauls:											
First	All	1,835	9	548	425	248	60	166	13,473	9,400	22,893
South Side	All	458	2	60	152		65	27	2,771	100	2,871
Ten Mile	2	6,580	5	287	258	78	50	67	9,014	760	9,774
Tolarsville	4			188	191	104	86	59	2,690	1,207	3,897
White Pond	2			185	144			28	1,192	139	1,331
Zion's Hill	2		5	239	154				1,524	518	2,042
Zion's Tab.	4		2	297	285			50	2,409	373	2,782
S'side Mission						53					
		$169,603	584	15,878	14,196	5,327	3,286	3,678	$ 436,308	$122,386	$558,694

ROWAN

Calvary	All	$ 1,399	15	434	490	174	96	116	$ 7,972	$ 1,332	$ 9,304
China Gr., Fr.	All	506	17	345	257	77	65	62	7,832	1,630	9,462
China Gr., So.	All	2,897	42	180	240	98	73	76	10,051	440	10,491
Dunn's Mtn.	All	4,793	31	309	274	124	110	107	11,974	1,002	12,976
†Eastside	All	389	8	43	86	47	37	9	2,675	132	2,807
East Corinth	All	20	1	123	104	75	72	19	5,395	182	5,577
East Spencer	All	4,154	11	126	166	62		47	8,461	736	9,197
Enon	All		21	298	360	174	185	147	7,624	2,618	10,242
Faith	All	6,490	15	237	245	105	106	107	14,824	1,230	16,054
Gold Hill	All		1	82	48	52		10	3,155	63	3,218
Grace	All	1,553	50	255	312	170	127	66	19,259	116	19,375
Landis	All	7,646	22	855	806	195	200	152	39,933	5,630	45,563
Morlan Park	All	120	1	202	274	161	64	33	9,666	700	10,366
Needmore	All	220	14	145	120	58	68	18	4,279	378	4,657
Phaniels	All	3,440	10	248	213	85	61	26	10,137	887	11,024
Pine Ridge	All	2,166	14	80	102	70	42	36	6,657	166	6,823
Rockwell	All	3,000	4	182	155	71	25	14	7,362	504	7,866
Rowan Mills	All		34	338	288	128	109	71	10,317	700	11,017
Salisbury:											
Community	All	335	2	84	141	59	42	17	2,861	96	2,957
Emmanuel	All	3,248	19	133	217	103	72	76	11,764	638	12,402
First	All	1,180	12	1,735	1,226	207	216	395	90,712	22,875	113,587
North Main	All	199	30	385	400	133	183	140	12,179	1,139	13,318
Stal. Mem'l	All	772	24	828	748	171	176	184	20,520	7,737	28,257
Spencer:											
First	All	218	26	568	547	122	93	233	16,468	7,390	23,858
Oakdale	All	2,000	15	485	473	122	128	174	11,728	3,707	15,435
Trinity	All	1,132	7	166	204	107	55	66	6,346	1,424	7,770
Trading Ford	All	4,013	6	547	483	146	48	89	14,096	1,377	15,473

ROWAN—Continued

Churches	Pastor and Postoffice	Sunday School Superintendent and Postoffice
West Corinth	Robert Winecoff, Rt. 3, China Grove	James W. Miller, Rt. 3, Mooresville
West Landis	H. T. Davis, Rt. 3, China Grove	Price Hatley, Box 817, Kannapolis
West Park	Calvin Lambert, Rt. 1, Oakboro	W. C. Jones, Rt. 2, Rockwell
Wyatt's Grove	Robert M. Taylor, Rt. 4, Mocksville	Norman Beam, Rt. 1, Richfield
Yadkin	Marvin Smith, Brown St., Lexington	George Mahala, Rt. 1, Linwood
Totals		

SANDY CREEK

Antioch	C. J. Johnson, Goldston	J. R. Wilkins, Rt. 1, Goldston
Bear Creek	L. P. Soots, Goldston	J. B. Elkins, Rt. 2, Bear Creek
Bennett	C. J. Johnson, Goldston	Ted Welch, Bennett
Bethany	Geo. M. Graham, Goldston	Tommie Hart, Rt. 4, Sanford
Bonlee	Reid R. Harris, Siler City	W. S. Phillips, Bonlee
Brush Creek	Reid R. Harris, Siler City	A. G. Kennedy, Rt. 2, Siler City
Cool Springs	R. A. Gardner, Sanford	R. Bailey Gross, Rt. 4, Sanford
East Sanford	Roy A. Morris, Sanford	Stacey A. Love, Sanford
Emmaus		W. R. Clark, Rt. 2, Pittsboro
Fall Creek	No Pastor	Francis Brewer, Robbins
Flat Springs	R. Melvin Henderson, Wake Forest	John W. Luck, Rt. 5, Sanford
Goldston	Geo. M. Graham, Goldston	Ransom Rives, Goldston
Gum Springs	No Pastor	Russell Foushee, Rt. 1, Moncure
Hickory Grove	No Pastor	Vernon Phillips, Rt. 1, Bear Creek
Hickory Mountain	Geter R. Porch, Siler City	N. J. Dark, Rt. 3, Siler City
Jonesboro Heights	R. A. Gardner, Sanford	O. V. Batchelor, Rt. 6, Sanford
Juniper Springs	Geo. M. Graham, Goldston	J. J. Griffin, Rt. 7, Sanford
Loves Creek	Geter R. Porch, Siler City	Frank W. Davis, Rt. 2, Siler City
Mays Chapel	J. B. Buchanan, Pittsboro	L. W. Burns, Bear Creek
Moncure	No Pastor	W. L. Glosson, Moncure
Moons Chapel	E. W. Turner, Ramseur	E. W. Reitzel, Rt. 1, Staley
Mt. Olive	O. M. Burckhalter, Rt. 1, Snow Camp	F. M. Russell, Rt. 2, Graham
New Salem	J. B. Buchanan, Pittsboro	Leonard Eubanks, Rt. 2, Pittsboro
Oakley	J. C. Edwards, Liberty	E. R. Teague, Rt. 1, Mt. Vernon Springs
Pittsboro	K. E. Bryant, Pittsboro	A. N. Tatum, Pittsboro
Rives Chapel	J. L. Carrick, Siler City	E. D. Budd, Rt. 3, Siler City
Rock Springs	C. J. Johnson, Goldston	Henry Hearne, Bynum
Rocky River	C. J. Johnson, Goldston	H. G. Buckner, Rt. 3, Siler City
Sandy Branch	Fred A. Duckett, Bonlee	Haywood Fields, Rt. 2, Bear Creek
Sanford	W. Wilbur Hutchins, Sanford	John W. Glass, Jr., Sanford
Siler City	William L. Lynch, Siler City	T. Fleet Baldwin, Siler City
Staley	Geter R. Porch, Siler City	W. M. Ward, Rt. 1, Staley
Tysons Creek	C. J. Johnson, Goldston	Norman Scott, Rt. 1, Bear Creek
Totals		

SANDY RUN

Adaville	J. R. Featherstone, Rt. 3, Forest City	Jimmie Collins, Rt. 3, Forest City
Alexander	M. D. Blanton, Forest City	Glendon Bradley, Forest City
Bethany	C. C. Matheny, Rt. 1, Rutherfordton	Lee I. Newton, Rt. 3, Forest City
Bethel	C. R. Hamrick, Ellenboro	Willie D. Hall, Ellenboro
Big Springs	W. L. McSwain, Hollis	Robert L. Withrow, Hollis
Bostic	Coit E. Auten, Box 49, Bostic	Fred G. Wright, Bostic
Broad River	H. E. Wyatt, Chesnee, S. C.	Raymond Wood, Chesnee, S. C.
Calvary	R. G. Melton, Rt. 1, Mooresboro	H. H. Elmore, Rt. 1, Mooresboro
Camp Creek	J. P. Royal, Rt. 2, Gaffney, S. C.	Robert Buckner, Rt. 1, Gaffney, S. C.
Campfield Memorial	E. L. McDaniel, Rt. 1, Ellenboro	Harold Brooks, Rt. 1, Mooresboro
Cane Creek	R. G. Melton, Rt. 3, Forest City	Mal Norville, Jr., Rt. 2, Union Mills
Caroleen	Wm. Foy Martin, Caroleen	Perry B. Hawkins, Box 3, Caroleen
Cliffside	T. S. Lawrence, Cliffside	H. A. Ingram, Cliffside
Concord	R. E. Thompson, Bostic	C. C. Merck, Rt. 2, Ellenboro
Corinth	A. M. Martin, Rt. 2, Ellenboro	C. W. Lavender, Rt. 2, Ellenboro
Drewery Dobbins	A. M. Martin, Rt. 2, Ellenboro	W. L. Luckadoo, Rt. 1, Ellenboro
Fairview	A. E. Harper, Rt. 2, Bostic	Guy Grayson, Rt. 2, Bostic

ROWAN—Continued

Churches	Services	Money Expended for New Buildings (Special Item)	Baptisms	Total Church Membership	Sunday School Enrollment	Vacation Bible School Enrollment	Training Union Enrollment	W. M. U. Enrollment	Total Local Church Exp. (Including Pastor's Salary)	Total Mission Expenditures	Grand Total Exp. (Add Last Two Totals)
West Corinth	All	$ 1,074	11	154	164	105	66	43	$ 6,974	$ 773	$ 7,747
West Landis	All	1,424	7	41	79	30	38	22	3,111	89	3,200
West Park	All	------	------	53	56	24	------	8	1,240	101	1,341
Wyatt's Gr.	All	395	------	98	55	39	------	12	1,920	64	1,984
Yadkin	All	245	10	85	104	88	57	21	4,202	681	4,883
----------	----------	$ 55,028	480	9,844	9,437	3,382	2,614	2,596	$ 391,694	$ 66,537	$458,231

SANDY CREEK

Antioch	1	$------	3	176	126	58	------	8	$ 941	$ 165	$ 1,106
Bear Creek	2–4	------	------	153	95	------	------	21	1,085	201	1,286
Bennett	2–4	10,477	12	174	173	57	------	45	11,741	993	12,734
Bethany	2–4	------	------	138	100	61	34	22	1,236	637	1,873
Bonlee	2–4	------	7	140	112	70	------	46	3,772	753	4,525
Brush Creek	1–3	13,511	16	171	205	105	58	74	15,297	1,116	16,413
Cool Springs	2–4	------	9	255	240	75	70	105	5,285	1,189	6,474
E. Sanford	All	------	24	392	449	190	105	107	10,938	1,918	12,856
Emmons	1–2–3–4	------	10	143	108	75	------	33	4,374	937	5,311
Fall Creek	2–4	------	6	257	200	75	------	23	3,490	450	3,940
Flat Springs	All	------	7	203	161	119	------	6	6,691	612	7,303
Goldston	2–3–4	------	7	138	96	41	39	79	2,273	430	2,703
Gum Spgs.	1–2–3–4	------	3	129	76	39	31	20	2,728	738	3,466
Hickory Gr.	1–3	------	32	122	111	75	------	9	1,272	124	1,396
Hickory Mtn.	1–3–5	------	3	151	118	56	------	25	1,549	1,059	2,608
J'boro Hts.	All	------	12	355	278	112	62	137	15,698	1,534	17,232
Juniper Spgs.	1–3	------	2	196	173	58	------	72	1,210	254	1,464
Loves Creek	2–4	------	25	362	334	92	74	83	5,512	2,846	8,358
Mays Chapel	1–3	------	5	55	44	------	------	12	1,688	256	1,944
Moncure	All	------	7	133	94	50	------	44	2,734	936	3,670
Moons Chapel	2–4	------	5	141	162	31	49	50	2,129	938	3,067
Mt. Olive	All	------	------	311	279	48	63	112	3,991	1,782	5,773
New Salem	1–2–3–4	------	3	105	72	------	------	9	1,353	200	1,553
Oakley	2–4	------	2	187	214	77	62	60	3,110	1,812	4,922
Pittsboro	All	------	13	301	302	69	46	99	12,461	2,405	14,866
Rives Chapel	All	------	3	231	145	------	------	21	4,149	1,116	5,265
Rock Springs	1–3	------	4	131	156	------	------	12	1,405	412	1,817
Rocky River	2–4	------	2	170	179	73	37	75	1,298	673	1,971
Sandy Branch	All	------	26	315	176	118	120	100	4,797	1,993	6,790
Sanford	All	------	15	886	814	171	103	315	35,344	10,811	46,155
Siler City	All	------	17	555	473	143	------	233	12,627	4,872	17,499
Staley	1–3	------	4	87	130	39	------	13	1,435	1,001	2,436
Tysons Creek	1–3	------	8	148	126	45	------	20	2,532	580	3,112
----------	----------	$ 23,988	292	7,411	6,521	2,222	953	2,090	$ 186,145	$ 45,743	$231,888

SANDY RUN

Adaville	All	$------	5	378	237	98	97	35	$ 11,645	$ 762	$ 12,407
Alexander	All	------	6	392	249	81	67	162	8,029	1,700	9,729
Bethany	1–3–4	2,942	------	203	161	96	52	77	7,010	924	7,934
Bethel	All	6,861	6	571	326	134	81	142	14,460	2,248	16,708
Big Springs	1–2–3–4	360	3	266	137	------	32	25	3,550	476	4,026
Bostic	All	975	22	324	232	104	90	65	6,899	1,648	8,547
Broad River	All	398	2	163	130	------	------	11	3,394	73	3,467
Calvary	1–2–3–4	272	------	93	101	41	------	19	2,364	157	2,521
Camp Creek	All	------	23	422	241	103	109	84	7,581	1,224	8,805
Campfield M.	2–3–4	------	3	164	130	------	97	------	1,667	382	2,049
Cane Creek	2–4	2,275	5	110	72	44	20	14	3,708	185	3,893
Caroleen	All	1,400	17	545	511	167	158	132	20,250	6,913	27,163
Cliffside	All	4,957	34	1,087	906	211	219	252	24,893	9,415	34,308
Concord	All	337	13	283	200	88	68	49	7,064	733	7,797
Corinth	1–2–3–4	2,815	13	260	255	------	------	------	5,274	385	5,659
Drewery Dob.	1–2–3–4	139	4	239	120	------	------	------	1,807	597	2,404
Fairview	1–2–3–4	------	------	116	78	------	37	8	2,159	398	2,557

SANDY RUN—Continued

Churches	Pastor and Postoffice	Sunday School Superintendent and Postoffice
† Faith	T. G. McAlister, Box 383, Caroleen	Geo. W. Smith, Rt. 2, Forest City
First Broad	Carl G. Gibbs, Rt. 2, Bostic	J. N. Fortune, Rt. 2, Bostic
Floyd's Creek	W. C. Keller, Rt. 1, Forest City	Robert Dobbins, Rt. 1, Forest City
Florence	Fred A. Mauney, Forest City	T. R. Causby, Forest City
Forest City, First	H. Hansel Stembridge, Jr., Forest City	Charles Z. Flack, Forest City
Gantt's Grove	E. L. McDaniel, Rt. 1, Ellenboro	Junior Self, Rt. 1, Mooresboro
Good's Creek	W. T. Luckadoo, Box 309, Ellenboro	Loyd Honeycutt, Rt. 1, Forest City
Goode's Grove	Toy Howell, Greer, S. C.	Alfred Edney, Cliffside
Gray's Creek	E. L. McDaniel, Rt. 1, Ellenboro	C. R. Blanton, Rutherfordton
Green Creek	L. A. Erwin, Rt. 1, Campobello, S. C.	Huey Fagan, Rt. 1, Landrum, S. C.
Harris	L. E. Sailors, Rt. 1, Mooresboro	George W. Greene, Harris
Haynes Memorial	Carl G. Mauney, Avondale	E. S. Parkard, Avondale
Henrietta First	R. W. Hovis, Henrietta	Troy Branch, Henrietta
Hicks Grove	Buford Cash, Rt. 3, Chesnee, S. C.	Gerald McIntyre, Rt. 3, Chesnee, S. C.
High Shoals	W. F. McGinnis, Rt. 2, Ellenboro	Clinton Greene, Avondale
Holly Springs	N. B. Phillips, East Flat Rock	Lewis Head, Rt. 3, Forest City
Lavonia		Kirk Humphries, Rt. 3, Gaffney, S. C.
Mt. Harmony	J. H. Smart, Rt. 1, Connelly Springs	Earnest Condrey, Rt. 2, Bostic
Mt. Lebanon	B. H. Parker, Rt. 2, Bostic	J. A. Padgett, Rt. 1, Bostic
Mt. Olivet	Lawrence McSwain, Rt. 1, Ellenboro	L. C. Price, Rt. 1, Ellenboro
Mt. Pleasant C	J. E. Bishop, Rt. 1, Mooresboro	Walter Bostic, Cliffside
Mt. Pleasant R	B. A. Cooper, Rt. 1, Forest City	W. T. Elmore, Rt. 1, Forest City
Pacolet Hills	Clarence Tucker, Landrum, S. C.	Lewis Flynn, Rt. 1, Tryon
Peniel	Furman Jackson, Rt. 1, Tryon	Donell Flynn, Tryon
Poor's Ford	L. B. Harris, Rt. 1, Mooresboro	Dilliard Davidson, Greer, S. C.
Prospect	Frands A. Lunsford, Rt. 3, Gaffney, S. C.	Clarence Jones, Rt. 3, Gaffney, S. C.
Race Path	Jyles Hall, Rt. 1, Mooresboro	John Bailey, Ellenboro
Riverside	F. M. Barns, Rutherfordton	Will Henson, Harris
Sandy Level	W. M. Jenkins, Rt. 2, Bostic	James Murray, Rt. 1, Bostic
Sandy Mush	Guy E. Johnson, Rt. 3, Forest City	Paul Tate, Rt. 1, Forest City
Sandy Run	W. G. Camp, Mooresboro	J. K. Smart, Mooresboro
Sandy Springs	R. L. Crawford, Rt. 1, Rutherfordton	D. T. Crawford, Rt. 1, Rutherfordton
Shiloh	N. B. Phillips, Rt. 5, Hendersonville	R. R. Jones, Sr., Rt. 3, Forest City
Smith's Grove	Virgil Bailey, Spindale	Carl Haulk, Forest City
Spencer	W. F. Woodall, Spindale	W. C. England, Jr., Spindale
Sulphur Springs	O. A. Wright, Rt. 1, Forest City	W. M. Hopper, Rt. 3, Forest City
† Tabernacle	Ralph Haynes, Forest City	Doc Hudgins, Forest City
Temple	L. W. Cain, Henrietta	John DeBrule, Henrietta
Trinity	J. Edgar Bishop, Rt. 1, Mooresboro	Sam Jenkins, Rt. 1, Mooresboro
Walls	W. T. Luckadoo, Box 309, Ellenboro	Boyce Greene, Rt. 2, Bostic
Westside	M. H. Ingle, Box 2, Forest City	Venoy Mosley, Box 122, Forest City
Wilson	T. W. Young, Forest City	James Biggerstaff, Rt. 2, Bostic
Totals		

SOUTH FORK

Amity	Harvey Laughter, Rt. 4, Gastonia	Alvin Caldwell, Rt. 3, Lincolnton
Antioch	Roy L. Overcash, Rt. 5, Lincolnton	Gaither Shrum, Rt. 5, Lincolnton
Bethel	H. B. Jones, Rt. 1, Iron Station	Billy F. Caudle, 211 E. Main St., Maiden
Boger City	Latt Beshears, Box 103, Boger City	J. M. Sherrill, Rt. 3, Lincolnton
Brookford	W. C. Laney, Brookford	Mrs. Lillian Stepp, Brookford
Catawba	A. J. Abernethy, Catawba	Hubert Morrow, Catawba
Cedar Grove	G. R. Short, Rt. 3, Statesville	Forest Bumgarner, Rt. 2, Newton
Center View	H. B. Jones, Rt. 1, Iron Station	Flint Hovis, Rt. 1, Maiden
Conover	J. D. Lynn, Box 653, Newton	Wilbur Edmondson, Conover
Corinth	W. C. Bumgardner, Vale	Fitzhugh Kiser, Rt. 3, Vale
Craig Memorial	A. V. Lockee, 401 S. Rhyne St., Lincolnton	Frank Lee Lewis, Rt. 1, Stanley
Denver	No Letter received	* Tommy Huskins, Box 132, Stanley
Faith	Howard Laney, Alexis	Vernon Lineberger, Iron Station
Friendly Chapel	Clyde Reep, Rt. 1, Maiden	Jesse Carpenter, Rt. 1, Maiden
Gainesville	Hal R. Hovis, Rt. 4, Lincolnton	O. R. Tutherow, Rt. 1, Crouse
† Hedrick Memorial	C. P. Buff, 332 W. 13th St., Newton	Paul Ray Icard, 322 W. 13th St., Newton
Hickory:		
Calvary	W. W. Marr, 1908 8th Ave., S. W., Hickory	George Page, 1818 5th Ave., S. W., Hickory
Community	W. R. Walls, Box 201, Hickory	Neubern Flemings, 1651 B Ave., S. E., Hickory

SANDY RUN—Continued

Churches	Services	Money Expended for New Buildings (Special Item)	Baptisms	Total Church Membership	Sunday School Enrollment	Vacation Bible School Enrollment	Training Union Enrollment	W. M. U. Enrollment	Total Local Church Exp. (Including Pastor's Salary)	Total Mission Expenditures	Grand Total Exp. (Add Last Two Totals)
† Faith	All	$ 553	1	29	50				$ 1,574	$ 14	$ 1,588
First Broad	1-2-3-4	100	12	214	95		80	15	1,691	256	1,947
Floyd's Creek	All	814	2	289	187	63	76		5,750	902	6,652
Florence	All	4,500	18	1,013	735	229	217	268	29,573	5,786	35,359
Forest City, F	All	125	26	1,153	885	177	151	260	32,365	28,074	60,439
Gantt's Gr.	1-3			82	91				531	36	567
Good's Creek	1-2-3-4	103	2	178	115	50	45		2,892	256	3,148
Goode's Grove		1,467		72	30					6	6
Gray's Creek	1-4		2	113	135				2,396	221	2,617
Green Creek	All	1,881	5	357	274	114	108	28	13,379	905	14,284
Harris	1-2-3-4		20	117	131				1,785	439	2,224
Haynes M'l	All	1,172	11	305	250	73	57	80	8,613	3,033	11,646
Henrietta, Fr.	All		18	607	530	162	131	96	11,974	1,654	13,628
Hicks Grove	1-2-3-4		31	274	274		79		4,034	199	4,233
High Shoals	All	3,127	5	253	144	61	42	42	7,572	911	8,483
Holly Springs	1-3	339		227	179			10	2,541	374	2,915
Lavonia	1-2-3-4		1	169	148				3,967	73	4,040
Mt. Harmony	1-2-3-4	19	10	316	200				2,624	58	2,682
Mt. Lebanon	1-2-3-4	43	3	112	121	59			1,722	434	2,156
Mt. Olivet	1-2-3-4	218		145	64				2,401	677	3,078
Mt. Pleas. C	1-2-3-4		14	319	272	86	104	65	5,155	360	5,515
Mt. Pleas. R	All			227	214	63	90	82	6,733	321	7,054
Pacolet Hills	1-2-3-4	102	14	81	57	50			1,226	96	1,322
Peniel	All	600	6	291	200	94	113		6,575	378	6,953
Poor's Ford	1-3		10	50	58	44				12	12
Prospect	All	1,415	26	431	200	66	66	40	6,358	261	6,619
Race Path	All	1,148	11	394	257	115	100	53	16,546	916	17,462
Riverside	All			59	60				271	7	278
Sandy Level	All	45	3	275	120		66	19	1,543	138	1,681
Sandy Mush	All	4,087	35	227	236		143	53	11,591	730	12,321
Sandy Run	1-2-3-4	2,791	15	431	381	62	117	118	20,113	2,597	22,710
Sandy Springs	All	878	1	373	194	70	100	12	6,154	520	6,674
Shiloh	1-3	127	2	345	399	143	76		5,013	1,343	6,356
Smith's Grove	1-3	242	2	138	102				944	54	998
Spencer	All	14,016	70	1,413	1,084	326	382	263	43,381	11,004	54,385
Sulphur Spgs.	All	3,295	7	299	303	120	132	17	14,111	1,075	15,186
†Tabernacle	All	160	2	127	85				3,126	65	3,191
Temple	All	4,339	6	158	149	80	51	55	11,736	1,897	13,633
Trinity	1-2-3-4		7	337	303	124	110	22	4,319	1,102	5,421
Walls	All	10,482	7	391	179	104	69	17	17,399	494	17,893
Westside	All	4,104	14	210	228		69	105	9,900	1,288	11,188
Wilson	All		4	75	48				2,040	8	2,048
		$ 86,020	579	18,292	13,853	3,702	3,901	2,735	$ 463,372	$ 97,194	$560,566

SOUTH FORK

Amity	All	$ 5,514	14	169	175	97		30	$ 9,975	$ 628	$ 10,603
Antioch	All	160	11	170	193		81		7,263	187	7,450
Bethel	All	348	1	111	124	59			2,553	87	2,640
Boger City	All		30	449	589	193	177	190	10,609	5,379	15,988
Brookford	All		1	100	180	87	88		8,832	9,080	17,912
Catawba	All			216	171	57		30	5,220	2,030	7,250
Cedar Grove	All	1,693	11	96	88	58	41	46	3,698	126	3,824
Center View	2-4	457	1	211	217		88		3,905	603	4,508
Conover	All	200	14	321	210		70	35	6,569	175	6,744
Corinth	2-4	642	4	249	185			17	2,282	729	3,011
Craig Mem'l	All	6,415	3	112	154				9,605	806	10,411
Denver				*25	*35					17	17
Faith	All		4	101	95	38	52		4,521	708	5,229
Friendly Ch.	All	772	3	131	156				6,658	430	7,088
Gainesville	All	57	6	201	192	84	39		7,005	178	7,183
†Hedrick M'l	All	3,474	14	39	90				4,224		4,224
Hickory:											
Calvary	All	286	5	194	192	69	55	54	6,122	560	6,682
Community	All			80	190				5,151	81	5,232

SOUTH FORK—Continued

Churches	Pastor and Postoffice	Sunday School Superintendent and Postoffice
East Hickory	Marion E. Parker, 122 16th St., S. E., Hickory	Russel R. Fisher, 134 15th St., S. E., Hickory
First	R. Knolan Benfield, 534 2nd Ave., N. W., Hickory	A. J. Borders, 226 5th St., S. E., Hickory
Highland	Roger E. Williams, Jr., 910 Highland Ave., N. E., Hickory	Harold E. Deal, P.O. Box 2204, Hickory
Longview	R. L. Ball, 215 23rd St., S. W., Hickory	Leonard Tolbert, P.O. Box 1632, Hickory
Oakland Heights	L. W. Teague, 39 Falls Ave., Granite Falls	Walter Daniels, 370 12th St., N. W., Hickory
Penelope	O. J. Murphy, 3310 M. Ave., N. W., Hickory	E. S. Teague, Rt. 5, Box 73C, Hickory
Temple	E. F. Sullivan, Rt. 2, Hickory	Cecil Mull, Rt. 3, Box 147 C, Hickory
Viewmont	Albert A. Young, 1247 2nd St., N. E., Hickory	Bruce Teague, 1920 N. Center St., Hickory
West Hickory	Fritz D. Hemphill, 1205 Main Ave. Dr., N. W., Hickory	W. R. Sherrill, Rt. 1, Box 423, Hickory
† Howards Creek	Lawrence Laney, Box 243, Maiden	Marshall Gilbert, Rt. 1, Lincolnton
Hudson's Chapel	Bruce Christopher, Catawba	Woodrow Edwards, Box 57, Catawba
Indian Creek	Sherman Ross, Ranlo Sta., Gastonia	Junior Spencer, Rt. 1, Lincolnton
Kid's Chapel	Lloyd Hales, Dallas	Grady Bowen, Iron Station
Lawing's Chapel	L. A. McClure, Alexis	James T. Beal, Rt. 5, Lincolnton
Leonard's Fork	Z. W. Settlemyer, Box 283, Cherryville	Vance Heavner, Rt. 1, Crouse
Lincolnton:		
East	Marion J. Pierce, Bessemer City	T. S. Cloer, 514 S. Laurel St., Lincolnton
First	Richard T. Howerton, Jr., Lincolnton	Joe Bondurant, 501 N. Roberta Ave., Lincolnton
Lincoln Avenue	A. L. Campbell, 210 S. Rhyne St., Lincolnton	Hubert Summey, W. 2nd St., Lincolnton
† North	A. L. Whiteside, Box 141, Lincolnton	Vernon Anthony, Gen. Delivery, Lincolnton
Long Shoals	Albert Bramlett, Gen. Delivery, Lincolnton	Fred Gates, Rt. 4, Lincolnton
Macedonia	T. H. Roach, Rt. 4, Lincolnton	E. B. Wilkinson, Jr., Rt. 1, Iron Station
Maiden:		
East	L. R. Williams, Maiden	Harold Caldwell, Maiden
First	None	Truitt Beard, Maiden
Westside	John M. Chapman, Box 703, Gastonia	Leroy Boggs, 515 Carolina Ave., Maiden
Mathis Chapel	Marion E. Cooley, Rt. 2, Catawba	Victor Kirksey, Rt. 2, Catawba
† Mt. Anderson	Ben Coley, Rt. 2, Catawba	Emmit Turbyfill, Rt. 5, Lincolnton
Mt. Ruhama	L. A. McClure, Alexis	Alvin Stewart, Rt. 2, Newton
Mt. Zion	L. B. Hales, Rt. 1, Dallas	Mace McClure, Rt. 1, Alexis
Mountain Grove	Larry Penley, Rt. 1, Box 282, Hickory	George Cansler, Rt. 1, Hickory
Mountain View	L. A. McClure, Alexis	L. P. Gilleland, Rt. 1, Maiden
Newton, First	Roy Beals, 122 W. 7th St., Newton	C. F. Witherspoon, Rt. 1, Claremont
Newton, North	V. L. Andrews, 438 E. 20th St., Newton	E. D. Parkhurst, 1820 N. College Ave., Newton
Olivet	Eli B. Smith, Long Island	Boyce Brown, Long Island
Pearl	W. C. Weaver, Iron Station	Daniel A. Lowe, Rt. 1, Iron Station
Piney Grove	Ben R. Coley, Rt. 2, Catawba	George Johnson, Rt. 1, Claremont
Providence	W. C. Bumgardner, Vale	M. S. Brittian, Rt. 4, Hickory
Reepsville	Rudolph O. Price, Rt. 1, Vale	Jesse Scronce, Rt. 1, Vale
River View	Ernest W. Friday, Rt. 4, Lincolnton	J. L. Devine, Rt. 4, Lincolnton
Roseland	Ralph Webb, Jr., Rt. 1, Lincolnton	Jack Kiser, Rt. 1, Lincolnton
Salem	J. M. Baker, Rt. 4, Lincolnton	A. L. Baker, Rt. 4, Lincolnton
Sandy Ridge	V. C. Martin, 1830 12th Ave., N. E., Hickory	Ted L. Starnes, 1329 15th St. Ct., N. E., Hickory
Sharon	None	Ralph Dellinger, Rt. 1, Iron Station
Southside	Ernest J. Sisk, Rt. 4, Lincolnton	A. G. Whitesides, Clay St., Gastonia
Warlicks	M. L. Hastings, Rt. 2, Connelly Springs	Zeno Crump, Rt. 2, Connelly Springs
Claremont Baptist Mission	James M. Sigman, 216 W. A. St., Newton	Mrs. S. Q. Panther, Claremont
Totals		

SOUTH MOUNTAIN

Abee's Chapel	H. R. Harris, 211 Prospect St., Lencir	G. W. Abee, Rt. 1, Box 348, Connelly Springs
Bethany	B. R. Holbrook, Hildebran	J. P. Abernethy, Hildebran
Beulah	Gordon Schrum, Rt. 5, Lincolnton	Estes Shoupe, Rt. 3, Vale
Berea	Forest Davis, Box 378, Connelly Springs	Bobbie Paige, Hildebran
Carswell Memorial	B. B. Brooks, Rt. 1, Mooresboro	J. E. Lindsay, Rt. 4, Morganton
Connellys Springs	Earl Konkle, Connelly Springs	Edsel E. Hoyle, 114 33rd St., Hickory
Corinth	J. O. Mull, Rt. 3, Vale	Andy McMeilly, Rt. 1, Casar
† Drowning Creek	Fred Ellis, Rt. 5, Box 240, Hickory	Virgle Buff, Hildebran

SOUTH FORK—Continued

Churches	Services	Money Expended for New Buildings (Special Item)	Baptisms	Total Church Membership	Sunday School Enrollment	Vacation Bible School Enrollment	Training Union Enrollment	W. M. U. Enrollment	Total Local Church Exp. (Including Pastor's Salary)	Total Mission Expenditures	Grand Total Exp. (Add Last Two Totals)
E. Hickory	All	$ 70	15	314	366	118	148	56	$ 11,923	$ 2,261	$ 14,184
First	All	12,384	31	1,296	1,313	289	267	534	41,017	44,283	85,300
Highland	All	76,885	17	687	528	163	108	162	88,796	7,439	96,235
Longview	All		9	188	175		73		5,841	312	6,153
Oakl'd Hts.	All	354		100	96	60	49	44	4,419	657	5,076
Penelope	All	10,801	34	764	894	264	196	177	31,351	6,534	37,885
Temple	All	765	30	229	322	128	114	93	8,778	1,738	10,516
Viewmont	All	25,664	41	639	777	259	224	269	38,448	6,005	44,453
W. Hickory	All	340	29	850	932	228	155	211	31,031	7,528	38,559
†Howards Cr.	All		8	37	52	55	52		958	56	1,014
Hudson's Ch.	All	56		168	162				5,519	441	5,960
Indian Creek	All	1,000	5	61	46				6,971	31	7,002
Kid's Chapel	2–4			20	39				155	15	170
Lawing's Ch.	1–2–4	126	1	245	239	74	73	37	4,230	1,332	5,562
Leonard's Fk.	2–4	300	5	83	75			15	5,239	154	5,393
Lincolnton:											
East	All		5	60	65	55	33		813	10	823
First	All		15	583	492	144	138	208	32,099	9,286	41,385
Lincoln Ave	All	2,324	19	363	287	79	28		14,043	920	14,963
†North	All	1,500	7	90	130				3,111		3,111
Long Shoals	All			69	158				2,175	19	2,194
Macedonia	All	464	10	256	201	68			3,987	746	4,733
Maiden:											
East	All	2,671	11	356	300	100	67	30	8,096	1,976	10,072
First	All	445		527	442	84	94	129	13,385	4,103	17,488
Westside	All	4,581	4	127	184	75	90	43	7,948	346	8,294
Mathis Ch.	All		2	56	99				2,099	32	2,131
†Mt. Ander.	All	14,337	13	105	142		112		15,492	48	15,540
Mt. Ruhama	1–3		3	432	478		114	95	5,186	3,194	8,380
Mt. Zion	1–3		5	103	85	42		43	1,460	1,166	2,626
Mtn. Grove	All		12	221	205	154	63	101	7,010	1,518	8,528
Mtn. View	2–4	336	2	213	166		95	21	4,350	464	4,814
Newton, First	All		38	669	549	151	90	174	15,968	4,791	20,759
Newton, N.	All	1,289	12	323	398	187	100	84	10,395	1,986	12,381
Olivet	All	1,866	1	309	288	121	90	91	8,158	2,165	10,323
Pearl	All	625	3	112	95	63		18	3,075	261	3,336
Piney Grove	All	2,754	11	117	142		66	33	5,655	342	5,997
Providence	1–3	9,660		155	162		69		11,357	336	11,693
Reepsville	All	131	8	220	213	77	92	35	4,598	132	4,730
River View	All		4	211	259	94	52	42	5,154	928	6,082
Roseland	All		15	76	83	54		15	1,765	69	1,834
Salem	All	989	20	326	369	183	150	28	10,379	1,246	11,625
Sandy Ridge	All	10,673	16	194	276	125	137	97	19,884	791	20,675
Sharon	All			60	53	36			887	168	1,055
Southside	All	13,426	24	145	206		87		19,395	99	19,494
Warlicks	All		11	245	236	150	79	25	5,250	234	5,484
Claremont Ba. Mission						59					
		$216,834	618	15,379	16,015	4,481	3,996	3,312	$ 632,042	$137,966	$770,008

SOUTH MOUNTAIN

Abee's Chapel	2–4	$ 275	6	130	175				$ 2,092	$ 349	$ 2,441
Bethany	All	31,804	39	426	276	147	105	74	39,486	1,647	41,133
Beulah	All		1	134	102	45			3,247	248	3,495
Berea	All	66	5	81	127	91	77	16	3,135	445	3,580
Carswell M'l	2–4		1	60	50				1,066	101	1,167
Connelly Spg.	All		11	187	185	75	38	12	4,207	503	4,710
Corinth	1–3		2	180	115				3,969	191	4,160
†Drowning Cr.	All		21	51	99	67	49		1,615	12	1,627

SOUTH MOUNTAIN—Continued

Churches	Pastor and Postoffice	Sunday School Superintendent and Postoffice
Henry River	Lamont Mayes, Hildebran	Ben W. Raby, Henry River
Hildebran View	John R. Abee, Rt. 1, Connelly Springs	W. L. Hudson, Rt. 1, Connelly Springs
Icard	A. V. Ledford, Icard	C. J. Berry, Icard
Mt. Gilead	B. B. Brooks, Rt. 1, Mooresboro	Gene Parker, Rt. 1, Connelly Springs
Mt. Hebron	S. M. Stroupe, Rt. 1, Connelly Springs	Roy Cook, Rt. 4, Box 172, Morganton
Mt. Vernon	R. W. Hord, Rt. 3, Vale	Kermit Pendleton, Rt. 2, Vale
Mt. Zion	Roy Walker, Cherryville	Bulan Short, Casar
Mull's Chapel	J. E. Huffman, Rt. 2, Vale	Lester Rhoney, Rt. 1, Connelly Springs
Oak Ridge	Ralph Berry, Rt. 2, Connelly Springs	Eugene Sherrill, Box 132, Connelly Springs
Olive Grove	W. L. Blanton, Belwood	Bealo Hull, Rt. 1, Casar
Philadelphia	Ralph Abee, Rt. 1, Connelly Springs	Richard Franklin, Rt. 1, Connelly Springs
Pleasant Grove	Julius Hildebran, Rt. 4, Hickory	C. A. Martin, Rt. 1, Connelly Springs
Pisgah	Seth Ivester, Casar	N. W. Pruett, Casar
Shoupe's Grove	E. O. Bustle, Icard	W. L. Presely, Box 1, Icard
St. John's	Buren Hasting, Rt. 1, Casar	Frank Hoyle, Rt. 1, Connelly Springs
St. Paul	Buren Hasting, Rt. 1, Casar	Marion Benfield, Rt. 1, Belwood
Smart's Grove	W. L. Blanton, Rt. 1, Casar	R. E. Moses, Rt. 1, Connelly Springs
South Fork	J. Astor Buchanan, Spruce Pine	Allen Stafford, Icard
Walker's Chapel	W. L. Blanton, Casar	F. M. Huffman, Rt. 4, Morganton
Wilkie's Grove	Chester Smart, Connelly Springs	Everette Wright, Box 4, Hickory
Zion Hill	J. E. Huffman, Rt. 2, Vale	W. M. Hudson, Rt. 1, Connelly Springs
Zoar	Johnnie Smart, Rt. 1, Connelly Springs	Lester Lail, Rt. 1, Belwood
Totals		

SOUTH SANDY CREEK

Aberdeen, First		J. D. Areyer, Aberdeen
Ashley Heights	W. R. Gosnell, Rt. 1, Aberdeen	Hubert M. Moss, Rt. 1, Aberdeen
Bethlehem	H. P. Caffin, Rt. 1, West End	S. E. Hannon, Rt. 1, West End
Calvary	C. V. Comer, Rt. 1, Carthage	Dewitt Pervis, Rt. 1, Carthage
Cameron	L. M. Dixon, Cameron	S. W. Rogers, Cameron
Carthage, First	O. J. Hagler, Carthage	L. S. Isaacs, Carthage
Community	Grover C. Phillips, Box 56, Bennett	Curtis Patterson, Box 82, Carthage
Ephesus	L. M. Dixon, Cameron	W. V. Fisher, Rt. 2, Carthage
Flint Hill	M. D. Chriscoe, Rt. 1, Seagrove	Tilden Cheek, Rt. 1, Robbins
Garners Chapel	Albert Campbell, Cameron	H. C. Edwards, Cameron
Ives Memorial	W. R. Gosnell, Rt. 1, Aberdeen	H. W. VanBoskerik, Pinebluff
Lemon Springs	L. M. Dixon, Cameron	T. N. Frye, Lemon Springs
New Home	John L. Weatherman, Rt. 3, Mt. Airy	W. R. Hall, Rt. 1, Cameron
Pine Grove	J. C. Shaw, Troy	Clarence Myrick, Carthage
Piney Woods	W. D. Hudson, Cameron	Ervin Cambell, Rt. 1, Cameron
Red Branch	B. L. Mannes, Rt. 1, Seagrove	B. R. Deese, Rt. 2, Carthage
Robbins, First	E. T. Parham, Robbins	E. D. Hicks, Robbins
Rosendale	J. T. Wood, Box 1037, Southern Pines	H. E. Calcutt, Box 1037, Southern Pines
Southern Pines, First	Hoke Coon, Southern Pines	W. E. Kivette, Southern Pines
Summer Hill	W. F. Hancock, Robbins	B. H. Williamson, Southern Pines
Taylors Memorial	J. C. McQueen, Jr., Box 315, West End	Sam Hartsell, West End
Vass	R. L. Beal, Vass	S. H. Evans, Vass
Totals		

SOUTH YADKIN

Advance	Ralph Harris, 402 E. 20th, Newton	W. T. Burton, Rt. 2, Advance
Berea	Wayne Ashe, Rt. 2, Mooresville	Nevin McAllister, Rt. 2, Mooresville
Bethel	T. L. McSwain, Rt. 1, Statesville	Dalmas Brown, Troutman
Beulah	G. L. Royster, Rt. 6, Statesville	Harold Crawford, Rt. 3, Statesville
Cascade	H. J. Norris, Gen. Dly., Mooresville	R. W. Duncan, 301 W. Wilson, Mooresville
Cleveland	A. T. Stoudenmire, Cleveland	T. E. Hendren, Cleveland
Cochran Street	Lester Beckham, Rt. 2, Statesville	E. P. Burdette, 536 Cochran, Statesville
Cooleemee	J. Wendell Klein, Box 37, Cooleemee	Jimmie Jordan, Cooleemee
Cooleemee, North	Harold Parker, Cooleemee	James Gregory, Box 97, Cooleemee
Cornatzer	Tommy D. Flynn, 1142 Pineview Dr., Winston-Salem	Geo. Starr, Rt. 3, Mocksville

SOUTH MOUNTAIN—Continued

Churches	Services	Money Expended for New Buildings (Special Item)	Baptisms	Total Church Membership	Sunday School Enrollment	Vacation Bible School Enrollment	Training Union Enrollment	W. M. U. Enrollment	Total Local Church Exp. (Including Pastor's Salary)	Total Mission Expenditures	Grand Total Exp. (Add Last Two Totals)
Henry River	All	$ ------	14	220	288	129	97	54	$ 5,717	$ 452	$ 6,169
Hildebran Vi.	1-3	--------	3	20	33	------	------	------	175	25	200
Icard	All	--------	14	271	262	88	61	86	7,244	1,681	8,925
Mt. Gilead	1-3	--------	3	125	43	46	------	------	644	28	672
Mt. Hebron	All	14,655	13	163	179	51	43	------	17,667	218	17,885
Mt. Vernon	All	1,214	10	220	179	------	------	65	5,285	835	6,120
Mt. Zion	2-4	--------	4	170	118	------	------	------	838	149	987
Mull's Chapel	2-4	--------	2	111	134	82	------	------	1,695	250	1,945
Oak Ridge	All	139	12	180	209	82	65	41	6,151	617	6,768
Olive Grove	All	195	9	221	139	------	------	------	1,825	58	1,883
Philadelphia	1-3	693	3	43	68	29	------	------	1,897	32	1,929
Pleasant Gr.	2-4	--------	8	83	126	------	------	------	1,115	35	1,150
Pisgah	2-4	--------	------	92	93	------	------	------	1,788	301	2,089
Shoupe's Gr.	All	160	------	147	228	------	85	35	4,994	580	5,574
St. John's	1-3	1,067	3	75	98	------	------	------	2,616	86	2,702
St. Paul	1-2-3	50	6	421	269	------	------	------	1,875	196	2,071
Smart's Grove	1-3	465	------	67	95	------	------	------	2,031	143	2,174
South Fork	1-3-5	--------	1	114	107	------	30	------	3,126	197	3,323
Walker's Ch.	2-3	1,300	4	120	147	------	------	------	4,252	106	4,358
Wilkie's Gr.	1-2-3-4	--------	------	151	115	------	------	------	2,499	199	2,698
Zion Hill	1-3	--------	4	225	209	46	69	------	1,740	337	2,077
Zoar	1-3	--------	------	84	95	------	------	------	3,344	34	3,378
----------	----------	$ 52,083	199	4,592	4,363	978	719	383	$ 137,335	$ 10,055	$147,390

SOUTH SANDY CREEK

Aberdeen, Fr.	All	$ 1,174	52	352	309	149	------	140	$ 10,902	$ 2,771	$ 13,673
Ashley Hts.	All	--------	8	173	183	76	------	26	2,441	767	3,208
Bethlehem	All	1,795	13	288	178	83	39	22	4,871	1,564	6,435
Calvary	1-3	7,932	4	95	139	78	------	78	8,662	44	8,706
Cameron	1-2-4	1,693	19	196	189	114	43	110	5,611	933	6,544
Carthage, Fr.	All	443	28	347	270	91	------	77	15,681	2,353	18,034
Community	All	--------	9	35	41	------	18	------	783	36	819
Ephesus	3	899	3	41	98	------	------	8	1,448	115	1,563
Flint Hill	1-3-4	1,612	7	141	160	68	------	19	3,005	405	3,410
Garners Ch.	2-4	--------	------	60	30	------	------	------	145	20	165
Ives Mem'l	All	956	5	105	125	72	31	30	3,288	386	3,674
Lemon Spgs.	1-3	--------	------	72	82	27	22	51	1,180	292	1,472
New Home	1-3	--------	17	134	222	------	------	------	1,692	209	1,901
Pine Grove	All	126	------	76	95	------	42	------	1,165	38	1,203
Piney Woods	All	--------	19	319	301	------	------	21	4,268	127	4,395
Red Branch	1-3-4	531	5	180	202	115	------	14	2,315	233	2,548
Robbins, First	All	4,200	10	189	323	91	80	92	11,873	1,399	13,272
Rosendale	All	261	5	69	59	------	------	------	1,399	28	1,427
S'ern Pines, F.	All	565	15	424	387	146	56	114	16,872	3,184	20,056
Summer Hill	1-4	14,647	21	232	175	75	------	------	16,048	406	16,454
Taylors M'l	All	2,300	1	115	102	67	------	------	3,824	212	4,036
Vass	All	151	4	145	120	61	65	20	3,840	977	4,817
----------	----------	$ 39,285	245	3,788	3,790	1,313	396	822	$ 121,313	16,499	$137,812

SOUTH YADKIN

Advance	2-4	$ 66	2	61	112	44	47	18	$ 1,062	$ 148	$ 1,210
Berea	All	592	13	219	208	90	91	48	6,090	763	6,853
Bethel	All	2,365	12	386	348	126	130	80	11,770	2,663	14,433
Beulah	All	--------	10	258	308	90	131	70	5,939	873	6,812
Cascade	All	--------	4	31	46	28	------	9	1,208	254	1,462
Cleveland	All	--------	18	197	180	101	------	14	2,903	1,493	4,396
Cochran St.	All	--------	15	102	222	82	53	9	4,613	310	4,923
Cooleemee	All	--------	36	561	583	141	68	86	9,833	2,875	12,708
Cooleemee, N.	All	800	27	206	270	118	------	------	6,729	115	6,844
Cornatzer	All	2,861	6	133	175	130	------	------	6,190	200	6,390

SOUTH YADKIN—Continued

Churches	Pastor and Postoffice	Sunday School Superintendent and Postoffice
Diamond Hill	Boyce Coates, Statesville	Glenn Galligher, Rt. 1, Statesville
Eatons	H. W. Hutchins, Rt. 2, Mocksville	Wayne Ferebee, 812 N. Main, Mocksville
Farmington	A. C. Cheshire, 1226 Bingham, Mocksville	Fletcher M. Reavis, Rt. 1, Mocksville
Fern Hill	C. W. Williams, Rt. 2, Mooresville	William Wallace, Rt. 1, Troutman
Fork	A. M. Kiser, Fork	R. L. Seaford, Rt. 2, Advance
Front Street	C. C. Holland, Statesville	Harlan Lackey, 805 W. Front, Statesville
Gobles	Geo. Lomax, Rt. 2, Mooresville	E. L. Childers, R.F.D. 1, Mooresville
Goldsboro Avenue	O. E. Deal, 506 Winston Ave., Statesville	Ernest Warren, 901 Newbern, Statesville
Harmony	W. S. Caudle, Harmony	R. C. Shaw, Harmony
Ijames Cross Roads	W. C. Barkley, Rt. 1, Troutman	John H. White, Rt. 2, Mocksville
Jerusalem	C. N. Spry, Rt. 4, Mocksville	Victor L. Thompson, Linwood
Mocksville	J. P. Davis, Mocksville	C. L. Farthing, 533 Wilkesboro, Mocksville
Monticello	Norman Lytton, Long Island	Bland Wagner, Rt. 7, Box 366, Statesville
Mooresville, First	William Spears, Mooresville	W. B. Alexander, 709 N. Main, Mooresville
New Bethany	L. W. Fields, Rt. 6, Statesville	Kermit Templeton, Rt. 3, Statesville
New Hope	R. H. Rundle, Taylorsville	R. A. Blackwelder, Rt. 7, Box 404, Statesville
Society		W. A. Seamon, Rt. 1, Mocksville
South River	Lewis W. Williams, Rt. 2, Statesville	Carlyle Weston, Rt. 2, Statesville
Southside	Paul T. Brock, Mooresville	Tate L. Cruse, Rt. 1, Mooresville
Statesville, First	James S. Potter, Statesville	C. C. Fox, Box 567, Statesville
Tabernacle	Fred H. Martin, Rt. 1, Troutman	H. L. Coven, Rt. 1, Troutman
Troutman	J. C. Hill, Troutman	Howard E. Sherrill, Rt. 3, Statesville
Turrentine	E. F. Eagle, Rt. 1, Salisbury	E. M. James, Rt. 4, Mocksville
Western Avenue	Wendell G. Davis, Statesville	W. Glenn Watts, 1802 E. Front St., Statesville
Yadkin	W. B. Rimmer, Troutman	C. W. Hager, Rt. 2, Statesville
† Community	Ernest Poston, Jr., Mt. Mourne	Floyd Bradshaw, Gen. Dly., Mt. Mourne
Vacation Bible School: East Broad Street		
Totals		

STANLY

Albemarle:		
Centerview	E. J. Honeycutt, Box 747, Albemarle	Earl Aldridge, 147 W. Salisbury Ave., Albemarle
Fairview	R. C. James, Rt. 2, Albemarle	J. C. Huneycutt, 509 Smith St., Albemarle
First	J. B. Brooks, Box 346, Albemarle	E. M. Langely, 230 N. 6th, Albemarle
Grace	Floyd Helms, 604 Edgemont St., Albemarle	Mrs. Suttles Burris, 228 Ludlow St., Albemarle
North		Harold Clayton, Albemarle
Oak Grove	J. C. Bennett, 925 Wiscassett St., Albemarle	Berry Lambert, 968 Wiscassett St., Albemarle
South	L. M. Tenery, Rt. 1, Albemarle	Cecil P. Kimery, Rt. 1, Albemarle
West	S. J. Lennon, 933 Mill St., Albemarle	Archie G. Cree, Rt. 4, Albemarle
Williams St.	P. A. Gales, Rt. 4, Box 14, Albemarle	Lewis Thompson, Rt. 3, Box 31A, Albemarle
Anderson Grove	R. D. Reggins, Rt. 1, Albemarle	Clyde G. Dicks, Rt. 1, Albemarle
Antioch	J. G. Whitley, 804 Woodland St., Albemarle	Grady Treece, Rt. 1, Richfield
Aquadale	R. D. Byrd, Rt. 2, Norwood	J. C. Hopkins, Rt. 2, Norwood
Badin	L. D. Munn, Badin	R. M. Lanning, Badin
Barbee's Grove	A. N. Huneycutt, Oakboro	Clyde Hinson, Rt. 1, Oakboro
Bethel	W. H. Lewis, Rt. 1, Stanfield	Joe Smith, Oakboro
Bethlehem	C. V. Comer, Steed	Richard Little, Rt. 1, Albemarle
Big Lick	J. G. Aldridge, Rt. 2, Stanfield	Marshall Hartsell, Rt. 2, Oakboro
Calvary	J. N. Blalock, Rt. 2, Norwood	C. H. Gregory, Rt. 2, Norwood
Canton	O. H. Bolch, Rt. 4, Albemarle	C. H. Almond, Rt. 4, Albemarle
Cottonville	C. V. Comer, Rt. 1, Steed	C. W. Harwood, 1038 Wood St., Albemarle
Dunn's Grove	R. W. Mull, Rt. 2, Albemarle	James B. Austin, Box 1108, Albemarle
Kendall's	S. D. Baker, Rt. 1, New London	Maurice J. Pickler, Rt. 1, New London
Kinza	J. H. Connell, Rt. 2, Stanfield	David Petrea, Stanfield
Locust	Alvin Faulkenbury, Rt. 1, Stanfield	Marcus Corriber, Rt. 2, Stanfield
Mineral Springs	J. E. Kirk, New London	H. W. Baucom, Oakboro
Mission	Wm. H. Lewis, Rt. 1, Stanfield	Cletus Lambert, Rt. 1, Stanfield
New London	T. H. Streater, Box 44, New London	J. B. Crook, Rt. 2, New London
Norwood	Nathan Fox, Norwood	Amos Russell, Norwood
Oakboro, First	W. F. Marks, Oakboro	R. E. Drye, Oakboro

SOUTH YADKIN—Continued

Churches	Services	Money Expended for New Buildings (Special Item)	Baptisms	Total Church Membership	Sunday School Enrollment	Vacation Bible School Enrollment	Training Union Enrollment	W. M. U. Enrollment	Total Local Church Exp. (Including Pastor's Salary)	Total Mission Expenditures	Grand Total Exp. (Add Last Two Totals)
Diamond Hill	All	$ 518	13	661	608	121	185	163	$ 23,067	$ 3,253	$ 26,320
Eatons	1–3	750	1	260	139	64	85	34	2,693	801	3,494
Farmington	2–4	745	2	131	91	61	63	42	2,008	489	2,497
Fern Hill	All	96	12	140	144	56	------	20	3,675	108	3,783
Fork	All	100	28	396	338	117	89	127	8,951	735	9,686
Front Street	All	330	29	933	849	183	140	149	18,577	5,555	24,132
Gobles	All	300	14	41	111	61	45	14	2,198	70	2,268
Goldsboro Av.	All	53	7	38	83	67	49	13	1,369	98	1,467
Harmony	All	138	11	231	184	72	106	81	4,741	1,567	6,308
Ijames X Rds.	1–2–4	675	4	157	132	65	------	------	2,757	231	2,988
Jerusalem	All	208	10	161	156	88	30	9	2,654	164	2,818
Mocksville	All	1,748	21	385	377	124	103	108	13,923	3,037	16,960
Monticello	All	1,158	37	105	174	95	112	54	7,375	467	7,842
Mooresville, F.	All	2,160	15	681	609	186	157	158	22,292	5,777	28,069
New Bethany	All	1,713	11	237	167	76	47	36	8,608	128	8,736
New Hope	2–4	--------	1	120	75	62	38	36	1,176	812	1,988
Society	--------	--------	4	175	174	64	53	21	1,203	692	1,895
South River	All	612	19	155	139	74	55	60	5,041	1,295	6,336
Southside	All	1,996	57	622	581	217	138	167	25,294	2,097	27,391
Statesville, F.	All	386	10	792	766	229	133	338	21,383	9,804	31,187
Tabernacle	All	45	3	36	65	36	------	------	2,581	46	2,627
Troutman	All	35	9	310	245	82	121	73	13,259	2,241	15,500
Turrentine	All	499	2	232	230	89	77	40	5,876	1,227	7,103
Western Ave.	All	4,138	41	727	721	221	134	178	22,660	12,757	35,417
Yadkin	All	1,366	1	47	80	48	56	24	3,692	82	3,774
†Community	--------	--------	3	16	47	------	------	------	219	20	239
Vac. Bible School: East Br. St.	--------	--------	------	------	------	46	------	------	--------	--------	--------
--------	--------	$ 26,453	508	9,943	9,737	3,554	2,536	2,279	$ 283,609	$ 63,247	$346,856

STANLY

Albemarle:											
Centerview	All	$ 27,487	10	134	215	116	100	55	$ 14,365	$ 161	$ 14,526
Fairview	All	189	17	263	319	178	105	145	8,695	1,623	10,318
First	All	3,378	33	811	705	171	145	203	55,988	10,333	66,321
Grace	All	2,163	29	368	453	154	114	104	22,744	913	23,657
North	All	1,015	21	451	400	114	53	136	28,547	1,958	30,505
Oak Grove	All	--------	11	239	200	104	------	36	7,542	550	8,092
South	All	1,266	19	185	199	73	------	12	7,242	338	7,580
West	All	2,575	11	800	728	262	161	222	25,735	8,102	33,837
Williams St.	All	--------	2	125	138	67	------	49	5,746	290	6,036
Anderson Gr.	All	771	38	442	454	149	160	102	19,858	1,309	21,167
Antioch	1–3	--------	2	76	74	30	------	------	986	103	1,089
Aquadale	All	--------	10	222	241	141	------	69	4,608	562	5,170
Badin	All	568	18	368	365	111	83	138	11,252	6,300	17,552
Barbee's Gr.	3	972	4	115	107	------	------	------	2,472	100	2,572
Bethel	2–4	839	5	129	133	90	------	52	3,079	12	3,091
Bethlehem	2–4	190	------	80	143	54	------	------	1,763	101	1,864
Big Lick	1–3–5	--------	1	153	88	48	------	------	3,528	563	4,091
Calvary	2–4	--------	------	48	90	62	------	------	2,334	197	2,531
Canton	All	--------	8	420	333	120	------	76	7,824	900	8,724
Cottonville	2–4	--------	5	110	101	------	------	------	2,362	40	2,402
Dunn's Grove	All	--------	2	83	136	74	------	------	4,507	51	4,558
Kendall's	1–2–3–4	9,599	2	143	172	47	------	61	13,686	1,246	14,932
Kinza	All	1,201	10	*198	*294	116	------	------	4,053	223	4,276
Locust	1–2–3–4	--------	7	158	180	104	------	73	3,507	1,728	5,235
Mineral Spgs.	2–4	189	------	210	97	61	------	12	2,785	257	3,042
Mission	1–2–3–4	7,611	------	198	165	89	40	19	11,265	764	12,029
New London	All	444	24	219	253	164	72	100	6,957	1,496	8,453
Norwood	All	--------	17	548	480	147	78	93	10,329	1,812	12,141
Oakboro, Fr.	All	--------	11	251	249	154	101	83	9,623	1,185	10,808

STANLY—Continued

Churches	Pastor and Postoffice	Sunday School Superintendent and Postoffice
Oakboro, West	Nay Poplin, Rt. 1, Oakboro	Hubert Barbee, Rt. 1, Oakboro
Palmerville	Dwight H. Ives, Misenheimer	J. C. Meigs, Badin
Paul's Crossing	F. H. Hopkins, Rt. 2, Norwood	Richard R. Smith, Rt. 3, Albemarle
Philadelphia	J. G. Aldridge, Rt. 2, Stanfield	Ross Huneycutt, Rt. 1, Oakboro
Pleasant Grove	F. G. Walker, Rt. 1, Oakboro	Eddie Lee, Rt. 1, Oakboro
Plyler	Sam J. Lesley, 310 Second Ave., Albemarle	L. M. Eudy, Rt. 3, Albemarle
Poplin's Grove	O. H. Bolch, Rt. 4, Albemarle	M. O. Howard, Stonewall St., Albemarle
Porter	Fred Hopkins, Rt. 2, Norwood	H. B. Hopkins, Rt. 1, Albemarle
Prospect	Paul J. Hopkins, Rt. 1, New London	Hugh Morris, Rt. 2, Albemarle
Red Cross	Jake Tucker, Box 261, Oakboro	T. J. Tee, Rt. 1, Oakboro
Richfield	T. B. Mauney, Mod. pro tem.	Sylvester Frick, Fulton St., Albemarle
Silver Springs	F. G. Walker, Rt. 2, Oakboro	O. D. Kimrey, Rt. 1, Albemarle
Stanfield	Hoyle Love, Stanfield	Bobby Furr, Stanfield
Union Grove	A. N. Huneycutt, Rt. 1, Oakboro	Arlie P. Faulkner, Rt. 1, Albemarle
Mission:		
Pennington Road		
Totals		

STONE MOUNTAIN

Baptist Home	Harvey White, Rt. 1, North Wilkesboro	Wade H. Barlow, Rt. 1, North Wilkesboro
Benham	W. B. Luffman, Rt. 2, North Wilkesboro	C. B. Settle, Rt. 2, Elkin
Bethel	W. B. Luffman, Rt. 2, North Wilkesboro	M. A. Miller, Hays
Chestnut Grove	Lester Johnson, Hays	Mrs. Lake Kilby, Vannoy
Dehart	Major Caudill, Springfield	Dennis Walker, Hays
Elk Spur	Harrison Barker, Roaring River	Haywood Brown, Traphill
Fairplains	Clate Brown, Wilkesboro	Bruce Dearman, Rt. 1, North Wilkesboro
Flint Hill	Albert Byrd, Rt. 2, North Wilkesboro	Louie T. Blackburn, Rt. 1, N. Wilkesboro
Haymeadow	J. T. Hendrix, Hays	U. M. Harrold, Hays
Knobbs	Carl Cockerham, Macedonia	Raymond McCann, Rt. 2, Elkin
Mt. Pisgah	Ernest Blevins, Hays	L. G. Billings, Rt. 1, Traphill
Mt. Zion	James Reece, Thurmond	L. H. Shumate, Rt. 1, Wilbar
Mtn. Valley	Charlie Richardson, Rt. 2, N. Wilkesboro	Trelia Kilby, Rt. 1, Wilbar
Mountain View	Minter Blevins, Hays	Troy L. Perry, Hays
New Light	Hillery Blevins, Hays	Clifton Prevette, Roaring River
Oak Grove	Earl W. Greer, Deep Gap	Miss Cavil Owens, Wilbar
† Oak Ridge		Dayal Wiles, Hays
Piney Grove	L. E. Sparks and A. L. Gambill, Traphill	Mrs. W. C. Brewer, Rt. 1, Traphill
Pleasant Ridge	J. L. Powers, Elkin	B. W. Carter, State Road
Pleasant View	Woodrow Wishon, State Road	Harvey Haynes, State Road
Roaring Gap	Hillery Blevins, Hays	James Reece, Thurmond
Rock Springs	C. W. Bryant, Rt. 1, North Wilkesboro	Mrs. Van Wyatt, McGrady
Stony Ridge	L. E. Sparks, Traphill	G. B. Crabbs, Traphill
Traphill	C. W. Bryant, Rt. 1, North Wilkesboro	Bert C. Brown, Traphill
Union	A. A. Staley, Wilbar	Odell Whittington, Wilbar
Walnut Grove	Garfield Gambill, Elkin	Will Gambill, Hays
Maple Grove	Roy Franklin, Hays	Ralph Pendry, Rt. 2, North Wilkesboro
Totals		

STONY FORK

Bailey Camp	J. H. Crisp, Rt. 8, Box 292, Lenoir	Lank Talbert, Blowing Rock
Boons Fork	Arent Greer, Mabel	Hardin B. Coffey, Rt. 1, Blowing Rock
Doe Ridge	Arent Greer, Mabel	W. B. Cullers, Rt. 2, Boone
East Flats	Horace Pitts, Rt. 6, Lenoir	Paul Gentry, Rt. 6, Lenoir
Laurel Fork	Barny Oliver, Mabel	William Miller, Blowing Rock
Laytown	O. C. Dellenger, Collettsville	Mrs. Charlott Dillard, Rt. 5, Lenoir
Long Ridge	T. R. Shew, Rt. 4, Lenoir	Ronald Woodie, Jonas Ridge
Mt. Ephraim	Theo Hendrix, Traphill	Lonnie Carlton, Triplett
Mt. Paron	Roscoe Greene, Jefferson	Spencer Miller, Deep Gap
Mt. Vernon	Barny Oliver, Mabel	Billy Cook, Rt. 1, Blowing Rock
Mt. View	Roscoe Greene, Jefferson	Charlie Smith, Stony Fork
New Hopewell	Roscoe Greene, Jefferson	Spencer Coffey, Gragg

STANLY—Continued

Churches	Services	Money Expended for New Buildings (Special Item)	Baptisms	Total Church Membership	Sunday School Enrollment	Vacation Bible School Enrollment	Training Union Enrollment	W. M. U. Enrollment	Total Local Church Exp. (Including Pastor's Salary)	Total Mission Expenditures	Grand Total Exp. (Add Last Two Totals)
Oakboro, W.	1-2-3-4	$ 118	8	158	115			20	$ 1,873	$ 251	$ 2,124
Palmerville	1-3	8		65	37	25			832	712	1,544
Paul's Cros.	All		1	116	130	76		10	1,650	181	1,831
Philadelphia	2-4	528	13	236	189	45			1,553	326	1,879
Pleasant Gr.	1-2-3-4		16	312	404	112	60	50	9,590	1,083	10,673
Plyler	All	2,180	21	237	173	73		39	5,012	500	5,512
Poplin's Gr.	1-2-3-4		5	175	192	192	53	23	3,800	250	4,050
Porter	1-2-3-4	309	4	162	225	106		64	3,001	425	3,426
Prospect	All	29,249	6	263	384	134	120	109	37,804	2,526	40,330
Red Cross	1-2-3-4	412	12	94	104	66		12	1,452	234	1,686
Richfield	1-2-3-4		3	93	111	30	28	22	4,424	920	5,344
Silver Spgs.	1-2-3-4		17	348	275	91	27	19	3,616	985	4,601
Stanfield	1-3	25	5	122	102	46			1,494	430	1,924
Union Grove	1-2-3-4		8	199	178	141		71	3,090	314	3,404
Mission: Pen. Rd.						42					
		$ 93,286	436	10,127	10,131	4,179	1,500	2,279	$ 382,573	$ 52,354	$434,927

STONE MOUNTAIN

Baptist Ho.	2-4	$ 100	25	250	301	158	158	19	$ 7,394	$ 331	$ 7,725
Benham	1-3	686		202	181				1,503	83	1,586
Bethel	2			*206	*129					50	50
Chestnut Gr.	1-3		3	100	81				108	5	113
Dehart	2		2	140	35				98		98
Elk Spur	2		2	65	40				90	21	111
Fairplains	1-3		25	450	199		54		3,295	640	3,935
Flint Hill			2	*214	114	120			531	373	904
Haymeadow	3	510		186	95				857	96	953
Knobbs	2-4	55	1	123	90				239	110	349
Mt. Pisgah	1		3	102	75	32			572	43	615
Mt. Zion	2-4			66	*33				70	15	85
Mtn. Valley	2-4		4	138	84				614	81	695
Mtn. View	2-4	11	4	119	163		30		1,461	214	1,675
New Light	2		2	124	75				866	18	884
Oak Grove	4		2	12	24	20			117	3	120
†Oak Ridge	4	308		261	100	64			497		497
Piney Grove	1-3			125	53				129	38	167
Pleas. Ridge	1-3	3,446	14	220	172	93	87	24	18,496	484	18,980
Pleas. View	2-4	910	23	196	210		67		3,281	171	3,452
Roaring Gap	1-3			222	99		58		1,660	157	1,817
Rock Springs	2-4	625		100	50				966	16	982
Stony Ridge	3	962	5	110	80				1,327	79	1,406
Traphill	1-3			71	48				238	78	316
Union	3	3,627	4	184	80	56			398	170	568
Walnut Grove	1			233	75				303	71	374
Maple Grove	1-3	325		178	90	127			2,845	419	3,264
		$ 11,565	121	4,397	2,776	670	454	43	$ 47,955	$ 3,766	$ 51,721

STONY FORK

Bailey Camp	1-3	$	11	66	97				$ 2,246	$ 34	$ 2,280
Boons Fork	4			87	34				172	67	239
Doe Ridge	2-4			53	36				172		172
East Flats	1-2-3-4		23	99	128			18	1,257	19	1,276
Laurel Fork	2-4		6	127	90				1,245	11	1,256
Laytown	2-4		11	70	54				397	15	412
Long Ridge	2-4		4	107	97				708		708
Mt. Ephraim	2-4		1	201	90	22			248	28	276
Mt. Paron	1		3	70	35				476	5	481
Mt. Vernon	1-3		12	324	205	42			2,349	346	2,695
Mt. View	4		10	65	47				638	6	644
New Hopewell	3		1	115	71	16			273	1	274

STONY FORK—Continued

Churches	Pastor and Postoffice	Sunday School Superintendent and Postoffice
Rock Springs	Walter Dula, Rt. 5, Lenoir	Guy Triplett, Fergueson
Rock View	G. M. Watson, Boone	Willard Miller, Yadkin Valley
† Rock Creek	T. R. Shew, Rt. 4, Lenoir	Mrs. C. W. Wilson, Rt. 7, Box 16, Lenoir
Sandy Flats	O. C. Dellenger, Collettsville	Frank Craig, Blowing Rock
Watauga	Will J. Cook, Boone	Mrs. Daisy Cragg, Banner Elk
Yellow Hill	Roby McNeil, Fergueson	Coy N. Church, Rt. 1, Purlear
Hopkins Chapel		* Lloyd Coffey, Edgemont
Totals		

SURRY

Albion	Cabot Inman, White Plains	Roy Means, Mt. Airy
Antioch	None	Cecil Hill, Rt. 3, Mt. Airy
Bannertown	J. A. Crews, Mt. Airy	Russell Caudle, Mt. Airy
Blues Grove	Silas Smith, Rt. 4, Mt. Airy	Joe Haymore, Rt. 4, Mt. Airy
Calvary	R. L. Wilson, Toast	Robert Watson, Toast
Central View	David Cockerham, Elkin	Walter Nations, Rt. 2, Elkin
Copeland	Silas Smith, Rt. 4, Mt. Airy	Orville Bledsoe, Dobson
Community	Grover Tilley, Elkin	Raymith Newman, Rt. 3, Mt. Airy
Cross Roads	J. F. Woodruff, Rt. 4, Mt. Airy	J. A. Hiatt, Rt. 1, Dobson
Dobson	None	Sam Austin, Dobson
Fairview	T. S. Draughn, Crutchfield	Paul Davis, Rt. 2, Dobson
Fancy Gap	R. L. Kizer, Mt. Airy	Bill Cook, Rt. 4, Mt. Airy
Flat Rock	Joe Maye, Mt. Airy	Frank Hensley, Mt. Airy
Flippin Memorial	None	Fred Goins, Rt. 6, Mt. Airy
Friendship	T. S. Draughn, Crutchfield	James L. Holbrock, Elkin
Grace	W. O. Doss, Mt. Airy	Wilson Jones, Mt. Airy
Gum Orchard	None	Hal Collins, Elkin
Haymore Memorial	Ray Davis, Mt. Airy	Paul Webb, Mt. Airy
Highland Park	Willard L. Jenkins, Mt. Airy	Emory Nixon, Mt. Airy
Hills Grove	Richard Day, Elkin	Troy Phillips, Pilot Mountain
Holly Springs	D. D. Hodges, Mt. Airy	John A. Simmons, Rt. 1, Mt. Airy
Indian Grove	W. L. Campbell, Pilot Mountain	Walter Taylor, Rt. 2, Mt. Airy
Ivy Green	W. E. Burrus, Mt. Airy	Robert Smith, Rt. 1, Lowgap
Jessups Grove	Gilmer Denney, Pilot Mountain	Porter Jessup, Pilot Mountain
Ladonia	W. L. Campbell, Pilot Mountain	E. W. Amburn, Rt. 3, Mt. Airy
Laural Bluff (Miss.)		
Little Mountain	John Weathermon, Mt. Airy	* Chester Simpson, Rt. 1, Ararat
Little Richmond	C. B. Mikles, East Bend	H. E. Hyatt, Rt. 1, Elkin
Lovills Creek	Riley B. Hensley, Mt. Airy	Jack McCormick, Mt. Airy
Mt. Airy, First	R. C. Paulette, Mt. Airy	Kester Sink, Mt. Airy
Mt. Carmel		Lee Meadows, Mt. Airy
Mt. Hermon	Grover Tilley, Elkin	Thurmond Cockerham, Crutchfield
Mt. Vernon	Joe Jackson, Mt. Airy	J. R. Vernon, Lowgap
Mt. Zion	Paul Key, Sophia	W. M. Johnson, Ararat
Mountain Park	L. A. Flemming, Mt. Airy	Ralph W. Beane, State Road
Mountain View	Clarence Marshall, Hillsville, Va.	E. C. Schoyler, Lowgap
New Bethel	Woodrow Jones, White Plains	Lonnie Melton, Toast
New Hope	Curtiss Leftwich, Lowgap	Arlie Lundy, Rt. 4, Mt. Airy
New Life	Fred McHone, Mt. Airy	John Costevens, Rt. 3, Mt. Airy
Oak Grove	Cabot Inman, White Plains	Kelly Cockerham, Rt. 3, Mt. Airy
Pauls Creek	Woodrow Jones, White Plains	Harold Easter, Cana, Va.
Pine Ridge	George Reynolds, Ararat	A. J. Hayes, Rt. 3, Mt. Airy
Piney Grove	James L. Byrd, Mt. Airy	B. E. Hardy, Mt. Airy
Pinnacle View	W. L. Campbell, Pilot Mountain	Ellis Ashburn, Rt. 2, Pilot Mountain
Rock Hill	Paul Key, Sophia	Elzovan Atkins, Mt. Airy
Rockford	None	Fred Phillips, Rt. 2, Dobson
Rocky Ford	J. A. Gilley, Mountain Park	Gilbert Stanley, Mountain Park
Salem	L. A. Flemming, Mt. Airy	Albert Draughn, Dobson
Salem Fork		Zeb Gillespie, Dobson
Shoals	J. L. Powers, Elkin	J. C. Trulove, Pinnacle
Siloam	Jimmie Lambert, Winston-Salem	C. D. Smith, Rt. 2, Dobson
Simmons Grove	C. F. Landerth, Rt. 8, Greensboro	C. E. Simmons, Pilot Mountain
Slate Mountain	George Tucker, Pilot Mountain	Jack Davis, Rt. 2, Mt. Airy
Sulphur Springs	Tom Cook, Rt. 2, Mt. Airy	Leonard Goins, Pilot Mountain
Turkey Ford	Paul Key, Sophia	Walter Reid, Siloam
Union Cross	Garfield Gambell, Elkin	Claude Draughn, Elkin

STONY FORK—Continued

Churches	Services	Money Expended for New Buildings (Special Item)	Baptisms	Total Church Membership	Sunday School Enrollment	Vacation Bible School Enrollment	Training Union Enrollment	W. M. U. Enrollment	Total Local Church Exp. (Including Pastor's Salary)	Total Mission Expenditures	Grand Total Exp. (Add Last Two Totals)
Rock Springs	2-4	$	13	98	37				$ 564	$ 18	$ 582
Rock View	3		5	99	42	21			338	5	343
†Rock Creek	1-3		4	48					377		377
Sandy Flats	1-3			78	60				242		242
Watauga	1		7	106	*88	54				5	5
Yellow Hill	1			154	84				355	16	371
Hopkins Ch.				*47	*18	13				1	1
		$	111	2,014	1,313	168		18	$ 12,057	$ 577	$ 12,634

SURRY

Albion	All	$	6	87	113				$ 883	$ 22	$ 905
Antioch	1-3		12	278	156	38	48	23	1,401	137	1,538
Bannertown	All	178	36	385	269			25	5,903	868	6,771
Blues Grove	4	1,049	6	116	125	22			1,206	98	1,304
Calvary	All		3	273	275	92	83	124	8,765	2,203	10,968
Central View	1-3		1	97	50				68	75	143
Copeland	1-3		2	108	74	47			432	75	507
Community	1-3	27	13	113	74				436	128	564
Cross Roads		943	2	40	63	40			1,453	40	1,493
Dobson	All	4,120	2	165	210	77	58	63	8,341	1,086	9,427
Fairview	1-3	7,922	4	214	155	20			8,849	103	8,952
Fancy Gap	All			141	150	52		28	4,695	252	4,947
Flat Rock	All	548	13	374	335	125	97	124	10,884	1,390	12,274
Flippin Mem.	All		13	226	182	67		66	6,085	811	6,896
Friendship	2-4	2,201		166	144		57	25	3,616	319	3,935
Grace	All			41	52	43		11	4,314	255	4,569
Gum Orchard	1-3		1	139	105	34			1,508	56	1,564
Haymore M.	All	162	44	720	476	181	107	184	15,784	3,260	19,044
Highland Pk.	All	1,300	10	287	242	69	65	17	6,011	460	6,471
Hills Grove	1-4			122	63				388		388
Holly Springs	2-4	995		246	130	20		23	11,359	334	11,693
Indian Grove	2-4	1,384	1	148	156	37			2,354	96	2,450
Ivy Green	2-4	80	2	85	85	39	28	15	615	92	707
Jessups Gr.	1	935	4	83	119	63			806	128	934
Ladonia	1	2,118	2	49	87				2,460	10	2,470
Laural Bl. M.											
Little Mtn.	2	604		150	*90	38			922	47	969
Little Rich.	1-3-4		4	150	115				2,194	76	2,270
Lovills Creek	All			185	180				2,534	62	2,596
Mt. Airy, Fr.	All	94,606	47	992	813	231	153	317	117,955	13,331	131,286
Mt. Carmel	All	879	18	273	257	102	66	109	3,670	1,639	5,309
Mt. Hermon	2			96	77	31			1,431	212	1,643
Mt. Vernon	1-4			*59	50				163	49	212
Mt. Zion	1	95	4	86	68	33			457	22	479
Mtn. Park	1-2-4		5	176	197	71			4,851	738	5,589
Mtn. View	2-4		2	120	101	20		20	886	297	1,183
New Bethel	1		2	125	76				946	156	1,102
New Hope	2-4	3,125	1	125	115	23			3,956	153	4,109
New Life	All		5	55	68				270	45	315
Oak Grove	1-2-3-4	104	8	118	90		31		1,028	409	1,437
Pauls Creek	2-4	200	5	140	125	43			1,207	125	1,332
Pine Ridge	1-3		1	76	64				480	66	546
Piney Grove	All	721	1	234	210	59		32	2,888	596	3,484
Pinnacle View	2-3	2,000	5	205	177				3,947	176	4,123
Rock Hill	3			117	77				633	29	662
Rockford	2-4	3,542		135	59				3,783	41	3,824
Rocky Ford	1-3	184		95	66	23	65		2,138	125	2,263
Salem	1-3			309	209	49			1,855	45	1,900
Salem Fork	2-4		10	117	158	38		19	7,045	453	7,498
Shoals	1-3		16	207	166		116		2,436	584	3,020
Siloam	1-3		1	158	106	68			1,187	415	1,602
Simmons Gr.	2-4	374	1	165	161	70		20	1,436	356	1,792
Slate Mtn.	1-3			77	40	23			658	32	690
Sulpher Spgs.			3	274	235				2,107	63	2,170
Turkey Ford	4	207	4	107	90				688	25	713
Union Cross			3	163	162				919	98	1,017

SURRY—Continued

Churches	Pastor and Postoffice	Sunday School Superintendent and Postoffice
Westfield	None	A. J. Tilley, Westfield
White Plains	Carl T. Lackey, White Plains	Luther Hawks, Mt. Airy
Willis Gap	W. C. Sowers, Fancy Gap, Va.	F. C. Gunnell, Rt. 6, Mt. Airy
Woodville	Tom Cook, Rt. 2, Mt. Airy	Garland Chilton, Rt. 2, Mt. Airy
Welcome	Ray Billings, Mt. Airy	Raymond Wilson, Mt. Airy
Woodland	Elmer Eldridge, Elkin	John Bobbitt, Toast
Pleasant View Mission	Arlin Watson, Mt. Airy	James Sechrest ,Mt. Airy
Haymore Memorial		
Totals		

TAR RIVER

Bear Swamp	Wiley Guthrie, Hollister	A. G. Willcox, Jr., Rt. 3, Enfield
Bethlehem	Raymond Britton, Buies Creek	Hollis G. Pulliam, 828 Marshall St., Roanoke Rapids
Bobbitt's Chapel	J. W. Riggan, Macon	William Liles, Rt. 2, Littleton
Brown's	J. M. Long, Elberon	H. E. Edmonds, Rt. 1, Warrenton
Bunn	No Pastor	C. W. White, Rt. 2, Zebulon
Carey's Chapel	Garland Foushee, Rt. 1, Henderson	Arch C. Hoyle, Rt. 2, Henderson
Castalia	B. A. Mitchell, Castalia	S. R. McGregor, Rt. 3, Nashville
Cedar Rock	Leonard H. Miller, Box 845, Wake Forest	T. O. Nelms, Rt. 1, Castalia
Centerville	R. Eugene Owens, 59 Gore Ct., Wake Forest	B. M. Griffin, Rt. 2, Louisburg
Corinth	Gilbert G. Mister, Rt. 3, Wake Forest	George Fuller, Rt. 3, Louisburg
Cypress Chapel	No Pastor	Melvin A. Nelms, Rt. 2, Spring Hope
Duke Memorial	T. H. Steen, Spring Hope	W. F. Murray, Rt. 4, Louisburg
Enterprise	Fred Scott, Jr., Littleton	Conzell Little, Rt. 3, Littleton
Ephesus	Cline W. Borders, Spring Hope	Spencer E. Edwards, Rt. 3, Spring Hope
Fishing Creek	No Pastor	Jack Avent, Rt. 2, Whitakers
Gardner's	J. M. Long, Elberon	H. L. Pope, Rt. 1, Macon
Harris Chapel	Wiley Guthrie, Hollister	J. Edward Lee, Rt. 1, Essex
Henderson:		
First	W. W. Leathers, Henderson	O. H. Broadway, Henderson
North	L. M. Thomas, 538 Rowland, Henderson	V. G. Hammonds, Norlina Hwy., Henderson
South	F. H. Sizzeore, 273 Chavasse Ave., Henderson	Herman S. Ranes, 616 Park Ave., Henderson
Tabernacle	A. W. Icard, Henderson	W. C. Witherspoon, Deer Ct. Crossing, Henderson
West End	R. W. Jenkins, Wake Forest	B. A. Brame, 406 Willowood Dr., Henderson
Hickory Rock	Sherrill Stevens, Wendell	Burt Perdue, Rt. 2, Louisburg
Holly Grove	W. W. Turner, Wendell	Arthur Moore, Rt. 2, Louisburg
Inez	No Pastor	James C. Harris, Inez
Kittrell	No Pastor	O. E. Perkinson, Kittrell
Littleton	Fred Scott, Jr., Littleton	W. F. Williams, Littleton
Louisburg	Aubrey S. Tomlinson, Louisburg	Julius P. Timberlake, Jr., Louisburg
Macon	R. E. Brickhouse, Rt. 1, Warrenton	Graham Overby, Macon
Maple Springs	Johnny Grant, Wake Forest	Shelby Leonard, Rt. 4, Louisburg
Middleburg	Charles T. Fulbright, Box 1102, Wake Forest	E. O. Young, 1841 N. Garnett St., Henderson
Mt. Grove	Clifford Holland, Bunn	H. R. Moseley, Rt. 2, Warrenton
Mt. Zion	Gilbert G. Mister, Rt. 3, Wake Forest	H. T. Edwards, Rt. 2, Louisburg
New Bethel	Bruce Littleton, Rt. 1, Henderson	Ozell Edwards, Rt. 1, Henderson
New Sandy Creek	No Pastor	Cecil Faulkner, 107 Clark St., Henderson
Norlina	Edward B. Smith, Jr., Box 312, Norlina	Rix Mustian, Rt. 1, Warrenton
Peachtree	Charles H. Wellons, Spring Hope	Douglas Wood, Spring Hope
Philadelphia	J. C. Brooks, Nashville	Herman Strickland, Rt. 1, Nashville
Pilot	M. A. Pegram, Rt. 2, Zebulon	Eugene Perry, Rt. 2, Zebulon
Pine Ridge	M. A. Pegram, Rt. 2, Zebulon	Robert Moody, Louisburg
Pleasant Grove	B. A. Mitchell, Castalia	Ronald Braswell, Rt. 2, Nashville
Poplar Springs	M. A. Pegram, Rt. 2, Zebulon	Woodrow Moore, Rt. 2, Zebulon
Quankie	Daniel Hux, Halifax	Thurman Hux, Rt. 2, Roanoke Rapids
Ransdel Chapel	E. W. Green, Rt. 5, Henderson	J. L. Denton, Rt. 1, Louisburg
Red Bud	R. Eugene Owens, 59 Gore Ct., Wake Forest	C. Lee Gupton, Rt. 1, Castalia
Reedy Creek	E. W. Green, Rt. 5, Henderson	J. M. Overby, Littleton
Rock Springs	C. L. Holland, Bunn	Sydney O. Strickland, Rt. 1, Louisburg
Rocky Cross	Colon S. Jackson, Jr., 19 College Trailer Park, Wake Forest	A. Z. Strickland, Rt. 2, Middlesex
Samaria	No Pastor	O. S. Strickland, Rt. 3, Spring Hope

SURRY—Continued

Churches	Services	Money Expended for New Buildings (Special Item)	Baptisms	Total Church Membership	Sunday School Enrollment	Vacation Bible School Enrollment	Training Union Enrollment	W. M. U. Enrollment	Total Local Church Exp. (Including Pastor's Salary)	Total Mission Expenditures	Grand Total Exp. (Add Last Two Totals)
Westfield	1-3	$	2	311	226	60		18	$ 3,790	$ 504	$ 4,294
White Plains	All		41	362	596				11,442	503	11,945
Willis Gap	1-3			94	110	39			709	166	875
Woodville	1-3-4-5	25,000	25	208	236	58		17	26,028	186	26,214
Welcome	All	927	17	98	209	140		25	6,511	137	6,648
Woodland	1-3	2,286	4	29	52				2,863	37	2,900
Pleasant View Mission	All	3,958	16	41	81	59		25	4,905	96	5,001
Haymore Mem'l						77					
		$164,436	428	11,135	9,802	2,421	974	1,330	$ 339,534	$ 34,392	$373,926

TAR RIVER

Bear Swamp	1-2-3-4	$ 536	2	244	115	57	27	65	$ 3,546	$ 1,982	$ 5,528
Bethlehem	1-3	1,088	20	88	91	38		14	2,377	331	2,708
Bobbitt's Ch.	2-4			39	34				339	84	423
Brown's	2-4	1,762	3	134	103	68		70	3,214	442	3,656
Bunn	1-2-3-4	299	20	291	165	80	80	77	8,416	1,534	9,950
Carey's Ch.	All	628	9	388	265	110	105	93	6,172	1,758	7,930
Castalia	1-2-3-4	800	13	412	234	107	31	62	4,536	771	5,307
Cedar Rock	2-4	58	9	360	225	127		127	6,771	812	7,583
Centerville	1-2-3-4	3,024	11	233	190	63		70	5,876	644	6,520
Corinth	1-2-3-4		10	338	200	75		37	2,353	808	3,161
Cypress Ch.		21		197	105	48	51	15	2,590	945	3,535
Duke Mem.	1-2-3-4		6	409	231	81		90	3,117	523	3,640
Enterprise	2-4		8	254	127			54	2,351	823	3,174
Ephesus	1-2-3-4		14	163	144	89	62	75	2,395	534	2,929
Fishing Creek	2-4		4	119	76	70		42	3,194	222	3,416
Gardner's	1-3		5	212	133	51		26	2,092	1,313	3,405
Harris Chapel	1-2-3-4	120	8	209	127	59	31	71	7,488	997	8,485
Henderson:											
First	All	390	21	1,242	1,319	204	107	494	35,128	17,503	52,631
North	All		30	393	339	126	60	40	6,850	914	7,764
South	All		18	270	359	128		49	8,618	508	9,126
Tabernacle	All		38	426	358	75	97	30	14,685	2,422	17,107
West End	All		4	291	294	80	31	39	4,263	2,304	6,567
Hickory Rock	1-2-3-4	153	4	153	81	56	13	42	3,394	404	3,798
Holly Grove	1-2-3-4		2	167	129	91		47	2,842	236	3,078
Inez	1-3	2,168	3	121	57	92		15	3,377	170	3,547
Kittrell	1-3	85		42	41	41	25	23	1,066	453	1,519
Littleton	All	2,839	12	304	197			37	7,866	1,612	9,478
Louisburg	All	135	9	470	344	135	50	176	7,974	4,643	12,617
Macon	2-4		9	215	127	102	22	32	2,033	746	2,779
Maple Spgs.	1-2-3-4		1	227	178	73		74	2,101	417	2,518
Middleburg	2-3	2,329	21	155	120	65		21	5,005	372	5,377
Mt. Grove	3-4		12	151	191	60		16	979	634	1,613
Mt. Zion	1-2-3-4	159	15	312	206	87	44	91	3,313	1,000	4,313
New Bethel	1-2-3-4		1	284	233	112	94	87	2,783	1,731	4,514
New Sa. Cr.	All	2,473	15	469	277	84	48	53	6,856	822	7,678
Norlina	All	538	3	314	207	113	54	159	8,655	1,662	10,317
Peachtree	All		12	362	244	101		89	4,366	424	4,790
Philadelphia	1-2-3-4	5,062	12	329	213	83	97	32	7,923	963	8,886
Pilot	1-2-3-4	2,356	12	514	354	110	70	128	6,595	1,788	8,383
Pine Ridge	1-2-3-4	20	4	247	175	89	72	64	3,090	1,340	4,430
Pleasant Gr.	1-2-3-4		4	128	104	58		24	2,084	674	2,758
Poplar Spgs.	2-4		7	156	122	85		33	962	586	1,548
Quankie	All	1,453	10	216	142		67	17	4,487	714	5,201
Ransdel Ch.	1-3		2	111	80	50			816	106	922
Red Bud	1-2-3-4	1,425	15	262	204	64		76	2,436	755	3,191
Reedy Creek	1-3	125	1	180	42	44	52	19	1,101	107	1,208
Rock Spgs.	1-2-3-4	2,563		131	123	47		19	4,371	309	4,680
Rocky Cross	2-4			170	93				1,229	330	1,559
Samaria	1-3	136	7	365	245	162		32	2,876	583	3,459

TAR RIVER—Continued

Churches	Pastor and Postoffice	Sunday School Superintendent and Postoffice
Sandy Creek	Bruce Littleton, Rt. 1, Henderson	Loyd A. West, Rt. 2, Louisburg
Social Plains	A. D. Parrish, Zebulon	R. M. Alford, Rt. 2, Middlesex
Sulphur Springs	J. M. Long, Elberon	M. K. Aycock, Elberon
Union Hope	Dale Davis, Wendell	L. C. Strickland, Rt. 2, Middlesex
Vaughan	E. W. Green, Rt. 5, Henderson	Arthur Hight, Macon
Warren Plains	R. E. Brickhouse, Rt. 1, Warrenton	A. P. Rodwell, Warren Plains
Warrenton	John Gill, Warrenton	F. W. Reams, Warrenton
Warrenton, North	No Pastor	J. F. Harp, Warrenton
White Level	T. H. Steen, Rt. 2, Spring Hope	P. B. Murphy, Rt. 2, Louisburg
Wise	No Pastor	W. M. White, Rt. 1, Norlina
Wood	Aaron Conn, Rt. 4, Louisburg	F. A. Read, Wood
Mission Sunday School:		
Raleigh Road (Spo	nsored by Henderson, First)	Harvey Moss, Henderson
Totals		

TENNESSEE RIVER

Alarka	T. D. Denny, Nantahala	Ralph Cody, Bryson City
Almond		Jenning Byrd, Almond
Antioch		* Mrs. Sam Webb, Bryson City
Arlington	Melvin Snyder, Whittier	Baxter Ayers, Bryson City
Bear Creek	R. C. George, Topton	Edd McHaffey, Topton
Bethabara		* Willis Queen, Cherokee
Bethel	Chas. H. Pearson, Fontana	E. H. Corpening, Tapoco
Brush Creek	T. D. Denny, Nantahala	Mrs. Lambert Marr, Bryson City
Bryson City	J. G. Miller, Bryson City	J. L. Woody, Bryson City
Buffalo	Dewitt Chickelelee, Robbinsville	John Wachacha, Robbinsville
Cedar Cliff	Gurley Stewart, Robbinsville	Garland McGuire, Robbinsville
Cold Springs	Otis Orr, Robbinsville	N. C. Clampitt, Bryson City
Dan Springs	John Freeman, Almond	Gordon Arvey, Bryson City
Deep Creek	Maurice Banks, Bryson City	Jim Cutshaw, Bryson City
East Alarka	Claude Taylor, Almond	Hoie Jones, Bryson City
Ela	John L. Hyatt, Whittier	Cecil Morgan, Bryson City
Franklin Grove	P. H. Jenkins, Stecoah	Roy Payne, Bryson City
Governor's Island	J. M. Woodard, Hazelwood	Wayman Webb, Bryson City
Hightower	Martin Cable, Rt. 1, Asheville	Wayne Ammons, Almond
Holly Springs	Odell Monteith, Barkers Creek	Wayne Walker, Bryson City
Jackson Line		Fred Duvall, Bryson City
Laurel Branch	Clyde Monteith, Bryson City	Geo. W. Carson, Bryson City
Lone Oak	James Patton, Vonore, Tenn.	* Jack Odom, Robbinsville
Long Creek	I. H. Greene, Stecoah	Dewey Sharp, Robbinsville
Maple Springs	E. H. Dorsey, Bryson City	Ernest Seay, Lauada
Mt. Carmel	Virgil Ray, Bryson City	Burl Laney, Bryson City
Mountain Creek	Howie Bridges, Robbinsville	Frank Jordon, Robbinsville
Mt. Nebo	C. L. Adams, Robbinsville	* W. G. Moody, Robbinsville
Mt. Zion	J. S. Stanberry, Murphy	P. M. Brendle, Bryson City
Nantahala	Glenn E. Dills, Nantahala	C. C. Lindsay, Wesser
New Hope	Gardner Burchfield, Tapoco	Wayne Phillips, Robbinsville
Old Mother	J. D. Chapell, Robbinsville	James Crawford, Robbinsville
Panther Creek	I. H. Greene, Stecoah	E. F. Marcus, Almond
Robbinsville	Joe L. Orr, Robbinsville	Wayne H. McClung, Robbinsville
Round Hill	W. R. Ball, Bryson City	N. A. Greene, Bryson City
Santeetlah	Gardner Burchfield, Tapoco	Clyde Orr, Robbinsville
Sawyer Creek		* Matt Bailey, Stecoah
Silvermine	Clint W. Grant, Nantahala	Lester Grant, Wesser
Spruce Grove	Garfield Fuller, Bryson City	Burgin Watkins, Bryson City
Stecoah	I. H. Greene, Stecoah	Thomas Pilkey, Stecoah
Sweet Gum	Tilman Orr, Robbinsville	Burrl Cearley, Robbinsville
Sweetwater		* Leonard Farley, Cheoah
Towstring	Fred Rolland, Bryson City	Ben Fisher, Cherokee
Tuskeegee	Otis Orr, Robbinsville	Berlin Aldridge, Tuskeegee
Whittier	Ernest I. Jamerson, Rt. 1, Sylva	Cola Adams, Whittier
Yellow Creek		* Dee Anderson, Yellow Creek
Totals		

TAR RIVER—Continued

Churches	Services	Money Expended for New Buildings (Special Item)	Baptisms	Total Church Membership	Sunday School Enrollment	Vacation Bible School Enrollment	Training Union Enrollment	W. M. U. Enrollment	Total Local Church Exp. (Including Pastor's Salary)	Total Mission Expenditures	Grand Total Exp. (Add Last Two Totals)
Sandy Creek	1-2-3-4	$	6	373	261	102		93	$ 5,345	$ 1,009	$ 6,354
Social Plains	1-3	55	7	104	69	27		12	645	201	846
Sulphur Spgs.	1-2-4	1,284	12	320	220	76	85	74	3,469	1,676	5,145
Union Hope	1-3	1,596	3	221	154				2,242	200	2,442
Vaughan	1-3			236	97	40		28	669	545	1,214
Warren Plains	1-3		13	317	166	90	27	73	2,110	1,221	3,331
Warrenton	All		7	325	245	51	45	116	8,929	3,145	12,074
Warrenton, N.	All		2	85	110	56		35	1,627	170	1,797
White Level	1-2-3-4	1,168	4	386	223	73		72	4,733	692	5,425
Wise	All		5	324	159	75		65	3,147	948	4,095
Wood	2-4	3,290	7	258	130	61		18	7,943	495	8,438
Mission Sun. School: Raleigh Rd.					60						
		$ 40,138	512	16,216	11,657	4,391	1,557	3,632	$ 277,810	$ 72,057	$349,867

TENNESSEE RIVER

Alarka	2-4	$ 269	5	62	84	38			$ 988	$ 118	$ 1,106
Almond			3	26	28	19			223	16	239
Antioch				*83	*35	34					
Arlington	All		5	233	139		96		2,204	413	2,617
Bear Creek	2-4		1	167	95	64			457	77	534
Bethabara				*275	*60	49			*1,236		1,236
Bethel	All		2	91	50	15			760	540	1,300
Brush Creek	1-3			158	76	32			982	289	1,271
Bryson City	All	16,000	16	523	311	150	134	165	24,388	2,670	27,058
Buffalo	4			29	38				178		178
Cedar Cliff	2-4		22	218	85		96		988	195	1,183
Cold Springs	1-3		17	224	136	69			1,286	551	1,837
Dan Springs	2-4			41	67				317	134	451
Deep Creek	All		15	349	275				2,930	132	3,062
East Alarka	All		6	47	45				238	3	241
Ela	All		2	90	108	40			1,082	227	1,309
Franklin Gr.	1-3		7	491	244	48	71	12	2,456	402	2,858
Governor's Isl.	1-3		1	29	54				2,738	12	2,750
Hightower	2-4			67	42				500		500
Holly Springs	2-4			155	161				2,005	94	2,099
Jackson Line				108	115	35	29		1,118	273	1,391
Laurel Br.	1-3		5	104	69	27			369	11	380
Lone Oak	1-3		3	310	120	70			3,559	217	3,776
Long Creek	1-2-3-4			138	54	20	57		625	81	706
Maple Spgs.	1			132	45	11			276	110	386
Mt. Carmel	1-3		6	145	59				181	6	187
Mtn. Creek	2-4			134	96				379	66	445
Mt. Nebo	1-3		9	82	50				339	14	353
Mt. Zion	1-3		14	99	142	41			1,147	194	1,341
Nantahala	1-3			144	109	40			865	131	996
New Hope	2-4	273	15	190	155	45			2,036	388	2,424
Old Mother	1-3		9	85	51				643	27	670
Panther Cr.	2-4			149	70				213		213
Robbinsville	All		2	406	246	186	79	86	5,072	1,327	6,399
Round Hill	1-3	31		31	40	20	10		159	16	175
Santeetlah	1-3			49	75	30	57		791	230	1,021
Sawyer Creek				*44	*61				*176		176
Silvermine	2-4		3	81	85	33			513	106	619
Spruce Gr.	1-3		4	90	35	30			*350		350
Stecoah	1-2-3-4		7	338	110				468	259	727
Sweet Gum	1-2-4			371	150	50			1,767	357	2,124
Sweetwater				*321	*169				*2,349	38	2,387
Towstring	All		3	99	35						
Tuskeegee	2-4		18	241	78	56			790	109	899
Whittier	1-3	233	2	141	75				1,232	18	1,250
Yellow Creek				*190	*85				*1,565	47	1,612
		$ 16,806	202	7,580	4,512	1,252	629	263	$ 72,938	$ 9,898	$ 82,836

THREE FORKS

Churches	Pastor and Postoffice	Sunday School Superintendent and Postoffice
Antioch	R. C. Cook, Rt. 8, Lenoir	M. L. Shepherd, Jr., Sugar Grove
Beaver Dam	G. B. Trivett, Stony Fork	Dallas Wilson, Reese
Beech Valley	E. J. Farthing, Sugar Grove	Paul Edmisten, Beech Creek
Bethany	Lloyd Culler, Zionville	Marshall Farthing, Rominger
Bethel	J. H. Crisp, Lenoir	Edmund Farthing, Sugar Grove
Blowing Rock		Eugene Koone, Blowing Rock
Boone	L. H. Hollingsworth, Boone	Wade E. Brown, Boone
Brushy Fork	Victor Trivett, Vilas	Coy Love, Vilas
Clark's Creek	Ira Hodges, Banner Elk	W. C. Smith, Rominger
Cool Springs	Raymond Hendrix, Boone	W. W. Austin, Boone
Cove Creek	Harold Songer, Sherwood	James L. Sherwood, Vilas
Elk Knob	Noah Johnson, Todd	J. M. South, Tamarack
Forest Grove	Carl Wilson, Reese	J. G. Johnson, Reese
Friendship	L. H. Hagaman, Beech Creek	Russell Garland, Trade, Tenn.
Gap Creek	Rex West, Zionville	Edmond Cheek, Boone
Green Valley	L. H. Hagaman, Beech Creek	Jack Farthing, Reese
Howards Creek	W. C. Payne, Blowing Rock	D. W. Cook, Boone
Laurel Springs	S. S. Graybeal, Creston	Joe Coffey, Deep Gap
Meat Camp	Lloyd Culler, Zionville	C. P. Calloway, Boone
Mabel	E. O. Gore, Vilas	Lewis Burkett, Mabel
Middle Fork		Mrs. Susan Triplett, Blowing Rock
Mountain Dale	Carl Wilson, Reese	Clyde Cornett, Reese
Mt. Calvary	Glenn Gentry, Elk Park	Wm. Puckett, Banner Elk
Mt. Gilead	Ronda Earp, Vilas	Ted Reese, Elk Park
Mt. Lebanon	L. H. Hagaman, Beech Creek	Paul Hayes, Vilas
Oak Grove	C. O. Vance, Boone	Ralph L. Beshears, Boone
Perkinsville		Boyd Cook, Boone
Pleasant Grove	Rex West, Zionville	Clint Eggers, Zionville
Poplar Grove	Bane F. Porch, Dallas	Mrs. Edna Holloway, Boone
Profit Grove	Victor Trivett, Vilas	Lloyd Bryan, Zionville
Rich Mountain	Albert Tester, Blowing Rock	James McNeil, Zionville
Rutherwood	Raymond Hendrix, Boone	Howard Parlier, Deep Gap
Shulls Mills	Roby Painter, Banner Elk	C. M. Shore, Shulls Mills
South Fork	M. D. Hart, West Jefferson	E. R. Mikeal, Todd
Stony Fork	Rex West, Zionville	Harlen Greene, Deep Gap
Tabernacle		Herman Moretz, Boone
Three Forks	Homer Greene, Deep Gap	James Austin, Boone
Timbered Ridge	W. C. Payne, Blowing Rock	Spencer May, Reese
Union	Barnie Oliver, Mabel	Frank Main, Mabel
† Vanderpool	Gene Sherwood, Vilas	Ted Eller, Vilas
White Rock	Ned Hughes, Spruce Pine	Mrs. Hade Smith, Banner Elk
Willowdale	E. O. Gore, Vilas	Fred Edmiston, Sugar Grove
Willow Valley	R. C. Eggers, Zionville	Spencer Cable, Sugar Grove
Zion Hill	W. C. Payne, Blowing Rock	* Stacy Moody, Beech Creek
Zionville	Victor Trivett, Vilas	James R. Martin, Zionville
Totals		

TRANSYLVANIA

Blantyre	C. E. Blythe, Rt. 4, Hendersonville	W. V. Brown, Rt. 1, Pisgah Forest
Blue Ridge		Charles Jones; Cedar Mountain
Boylston	Grady A. Hamby, Box 255, Pisgah Forest	John Reid, Rt. 1, Horse Shoe
Brevard First	B. W. Thomason, 20 E. Jordan St., Brevard	Ralph H. Ramsey, Jr., Box 426, Brevard
Carr's Hill	Finley M. Orr, Hendersonville	Hubert E. Batson, Rt. 1, Brevard
Carson's Creek	J. Arthur Trotter, Rt. 1, Pickens, S. C.	Henry P. Clark, Gen. Del., Brevard
Cathey's Creek	Floyd T. Rose, Box 282, Brevard	W. H. Bentley, Box 602, Brevard
Dunn's Creek	Clyde H. Jones, Rt. 2, Travelers Rest, S. C.	Junior Wilson, Rt. 1, Brevard
Dunn's Rock	R. E. Moody, Lake Toxaway	George Lance, Rt. 1, Brevard
East Fork	Kermit W. Reese, Rt. 1, Brevard	Roman Powell, Rt. 1, Rosman
Enon	Ralph A. Banning, Horse Shoe	D. C. Landreth, Box 443, Pisgah Forest
Glady Branch	M. I. Brock, Rt. 2, Brevard	Walter Shipman, Rt. 2, Brevard
Grace	John A. Cox, Box 341, Brevard	Herman Eaker, Box 264, Brevard
King Street	L. B. Vaughan, Rt. 2, Brevard	G. B. Burrell, Box 712, Brevard
Lake Toxaway	Hullon Arms, Rt. 1, Taylors, S. C.	Riley Johnson, Lake Toxaway
Little River	John T. Neal, Penrose	Merrimon Shuford, Penrose
Macedonia	Ernest McCall, Rosman	Void Earl Boley, Rt. 1, Lake Toxaway
Middle Fork	Jessie Meece, Rt. 1, Rosman	Calvin Raxter, Rosman
Mt. Moriah Calvert	Grady A. Hamby, Box 255, Pisgah Forest	Gordon Hardin, Rt. 2, Brevard

THREE FORKS

Churches	Services	Money Expended for New Buildings (Special Item)	Baptisms	Total Church Membership	Sunday School Enrollment	Vacation Bible School Enrollment	Training Union Enrollment	W. M. U. Enrollment	Total Local Church Exp. (Including Pastor's Salary)	Total Mission Expenditures	Grand Total Exp. (Add Last Two Totals)
Antioch	1	$	4	187	78				$ 810	$ 42	$ 852
Beaver Dam	2-4		8	229	155				989	192	1,181
Beech Valley	2-4			85	93	30	28		596	14	610
Bethany	2-4	250		138	72	56			813	187	1,000
Bethel	2-4		7	236	176	40	95		2,547	320	2,867
Blowing Rock	All		5	202	131	70	26	52	7,279	802	8,081
Boone	All	279	14	963	948	229	169	143	16,857	8,726	25,583
Brushy Fork	All	784	11	201	173	30			3,308	248	3,556
Clark's Creek	1-3		10	100	92				745	98	843
Cool Springs	1-3		2	134	76				535	197	732
Cove Creek	All	642	12	261	239	106	89	88	6,457	1,031	7,488
Elk Knob	1		3	93	60	36			225	5	230
Forest Grove	2-4		5	160	118				925	23	948
Friendship	2-3	354		78	62				992	88	1,080
Gap Creek	4	2,760	15	159	100	52	58		3,603	155	3,758
Green Valley	2-4	67	1	105	58				398	12	410
Howards Cr.	2-4		2	130	51	50			434	216	650
Laurel Spgs.	All	63	9	319	228	30		23	2,567	309	2,876
Meat Camp	1-2-4		6	223	124	39	40		1,385	301	1,686
Mabel	All		2	70	65				870	51	921
Middle Fork	1-3		16	154	78		53		1,749	26	1,775
Mtn. Dale	1-3			91	79				564	39	603
Mt. Calvary	All	158	4	217	75	28		8	2,039	345	2,384
Mt. Gilead	1-3			79	42				275	63	338
Mt. Lebanon	1-3		8	260	107				758	153	911
Oak Grove	All	1,948	9	236	243	71	88	51	7,298	1,062	8,360
Perkinsville	All	475	5	188	226	127	149	57	7,616	1,055	8,671
Pleasant Gr.	All		21	514	329	85	95		3,802	175	3,977
Poplar Grove			11	210	117	47	39	34	1,536	445	1,981
Profit Grove	4	1,112	20	194	165	42			2,201	116	2,317
Rich Mtn.	1-3	50		76	58				513	38	551
Rutherwood	1-3	284		167	164	29	46	20	1,858	271	2,129
Shulls Mills				113	31	12			416	5	421
South Fork	1-3	104		127	105	34			1,095	81	1,176
Stony Fork			10	225	199	54	47	11	2,158	524	2,682
Tabernacle	2-4		4	54	60	25	40		519	156	675
Three Forks	2-4	110	10	197	195	85		13	2,992	237	3,229
Timbered Ri.	1-3		2	127	62				403		403
Union	2		2	204	129				784	87	871
†Vanderpool					60						
White Rock	1-3	350	2	71	100	18			1,211	155	1,366
Willowdale	All		5	162	143	38	41	20	1,889	187	2,076
Willow Valley	1-3		5	101	104		48		639	133	772
Zion Hill	2		3	182	58		63		1,811	60	1,871
Zionville	1-2		3	303	163				1,980	527	2,507
		$ 9,790	256	8,325	6,191	1,463	1,214	520	$ 98,441	$ 18,957	$117,398

TRANSYLVANIA

Blantyre	3	$ 761	20	183	109	69	33	17	$ 2,322	$ 239	$ 2,561
Blue Ridge				*52	*20				*400		400
Boylston	4	1,268	10	227	142	102		12	4,170	364	4,534
Brevard First	All	4,778	23	813	541	239	122	202	17,736	5,043	22,779
Carr's Hill	4	1,079		127	83	57	32	28	2,705	387	3,092
Carson's Cr.	4	150		54	45				438	24	462
Cathey's Cr.	4	80	5	235	85	90			2,637	65	2,702
Dunn's Creek	4	47	6	100	45				683	140	823
Dunn's Rock	4		14	124	70	42			1,126	340	1,466
East Fork	4	50	9	34	86	78			841		841
Enon	4	545	6	200	168	84	62	58	3,603	660	4,263
Glady Branch	4		6	237	276	173	103	105	5,904	401	6,305
Grace	4	395	19	89	178	160	103	54	5,394	389	5,783
King Street	4	1,172	26	211	228	115	118	77	4,999	173	5,172
Lake Tox	4	450	3	89	77	43			1,551	20	1,571
Little River	4		8	293	178	111	47	94	7,456	1,787	9,243
Macedonia	2		6	124	63	53			1,353	104	1,457
Middle Fork	4	200		193	140	108	53	18	2,974	256	3,230
Mt. M. Cal.	4		5	138	111	60	45	50	1,879	782	2,661

TRANSYLVANIA—Continued

Churches	Pastor and Postoffice	Sunday School Superintendent and Postoffice
Mt. Moriah		
Cherryfield	No pastor at present	O. E. Matthews, Rt. 2, Brevard
North Toxaway	R. E. Moody, Lake Toxaway	William Burrell, Rt. 1, Lake Toxaway
Oak Grove	Gene Henson, Lake Toxaway	Lee Miller, Lake Toxaway
Old Toxaway		* Robert Powell, Rosman
Pisgah Forest	C. B. Rogers, Pisgah Forest	Valry Carter, Pisgah Forest
Rocky Hill	Z. V. Brookshire, Hendersonville	Solomon Jones, Cedar Mountain
Selica	No Letter Received	* Ward Breedlove, Rt. 1, Brevard
Shoal Creek	Ernest McCall, Rosman	T. E. Brown, Balsam Grove
Turkey Creek	C. E. Blythe, Rt. 4, Hendersonville	E. W. Lyday, Rt. 1, Pisgah Forest
Whitewater	No Letter Received	* Charles Hinkle, Oakland
Zion	No pastor at present	A. M. Paxton, Rosman
Totals		

TUCKASEIGEE

Balsam	O. J. Beck, Rt. 1, Waynesville	Hubert Ensley, Balsam
Balsam Grove	Dillard Wood, Cowarts	John Cook, Cowarts
Big Ridge	C. C. Welch, Glenville	David Pruett, Glenville
Black Mountain	Dillard Mathis, Rt. 1, Sylva	Eldon Ashe, Box 38, Cullowhee
Buff Creek	F. P. Blankenship, Sylva	Alden McClure, Sylva
Calvary	J. E. Brown, Tuckaseigee	John B. Childers, Dillsboro
Cashiers	H. E. Marshbanks, Cashiers	Charles Hooper, Cashiers
Catherines Chapel	C. C. Conner, Tuckaseigee	Miss Grace Cooper, Cowarts
Cedar	Grady Cline, Cullowhee	Mrs. Jim Golden, Tuckaseigee
Cullowhee	Roland S. Pruette, Cullowhee	Tom H. Simpson, Cullowhee
Dicks Creek	Robert Parris, Rt. 2, Sylva	John Brown, Sylva
Dodging Ridge	K. Allen, Waynesville	Wallace Wood, Argura
East Fork	Joe Bishop, Rt. 2, Sylva	Coy O. Deitz, Sylva
East Sylva	Clyde Collins, Sylva	Earl Paine, Sylva
Fall Cliff	Billy Ray, Rt. 1, Sylva	Joe Haskett, Speedwell
Greens Creek		Walter Greene, Greens Creek
Hamburg	C. C. Welch, Glenville	Sam Fisher, Glenville
Heady Mountain	Fred Rice, Cashiers (Supply)	Roy Rice, Cashiers
Hyatts Chapel	Joe Messer, Rt. 2, Whittier	Charlie Ward, Whittier
Jarrett Memorial		James Potts, Dillsboro
Johns Creek	Hubert Bryson, Cullowhee	Frank Nichelson, Cullowhee
Little Savanah	Bill Edd Haskett, Sylva	Miss Doris Frizelle, Sylva
Locust Field	Robert Parris, Rt. 2, Sylva	Richard Sutton, Dillsboro
Long Branch	O. J. Beck, Rt. 1, Waynesville	G. B. Hall, Dillsboro
Lovedale	Ben Cook, Sylva	F. E. Parker, Sylva
† Lumberton	Dillard Wood, Rt., Cullowhee	Mrs. Ethel Hooper, East Laport
Moses Creek	Lawrence Crawford, Sylva	Mrs. Huff Hooper, East Laport
Mt. Pleasant	Bill Edd Haskett, Sylva	Allen Crawford, Sylva
New Savannah	Jarvis Underwood, Waynesville	Freeman Buchanan, Rt. 2, Sylva
Oak Ridge	Dillard Mathis, Rt. 1, Sylva	V. C. Mathis, Tuckaseigee
Ochre Hill	F. P. Blankenship, Sylva	J. D. Mills, Sylva
Old Savannah	Robert Parris, Rt. 2, Sylva	General Sutton, Sylva
Pine Creek	Corsey Hooper, Cullowhee	Charlie Norris, Cullowhee
Rockdale	Martin Cable, Bingham Heights, Asheville	Arthur Brooks, Whittier
Scotts Creek	B. S. Hensley, Sylva	Joe Sellers, Sylva
Shoal Creek	O. J. Beck, Rt. 1, Waynesville	Winfred Hughes, Whittier
Sol's Creek		Bertie Brown, Argura
Speedwell	Hubert Bryson, Sylva	Loyd Wilkes, Cullowhee
Sylva	R. W. Abrams, Sylva	Carl Corbin, Sylva
Tilley Creek	Grady Cline, Cullowhee	Junior McCall, Cullowhee
Trout Creek	Robert Parris, Rt. 2, Sylva	Henry Bryson, Tuckaseigee
Tuckaseigee	Frank Reid, Highlands	J. J. Hooper, Tuckaseigee
Webster	F. P. Blankenship, Sylva	Alvin Fulbright, Sylva
White Rock	Wesley Pressley, Rt. 2, Canton	Walter Bryson, Speedwell
Wilkesdale	F. P. Blankenship, Sylva	Fred E. Cope, Sylva
Wilmont	Robert Parris, Rt. 2, Sylva	* Walter Bradley, Rt. 2, Whittier
Wolf Creek	Dillard Mathis, Sylva	Dewey Parker, Rt., Cullowhee
Yellow Mountain	Lyman Wilson, Highlands	J. Q. Hedden, Erastus
Zion Hill	Ernest Jamison, Sylva	Lester Wilson, Gay
Totals		

TRANSYLVANIA—Continued

Churches	Services	Money Expended for New Buildings (Special Item)	Baptisms	Total Church Membership	Sunday School Enrollment	Vacation Bible School Enrollment	Training Union Enrollment	W. M. U. Enrollment	Total Local Church Exp. (Including Pastor's Salary)	Total Mission Expenditures	Grand Total Exp. (Add Last Two Totals)
Mt. Moriah											
Cherryfield	2	$ 329	9	157	136	57	54	44	$ 2,548	$ 949	$ 3,497
N. Toxaway	4	37	4	76	80	43	30		1,171	149	1,320
Oak Grove	4	633	30	234	175	82	92	82	4,577	582	5,159
Old Toxaway				*65	*48						
Pisgah Forest	4		11	291	217	144	56	11	5,671	651	6,322
Rocky Hill	4			101	80			13	2,709	153	2,862
Selica				*54	*43				*160		*160
Shoal Creek	2		17	200	43				962	61	1,023
Turkey Creek	4	1,391	14	276	180	118	43		3,999	600	4,599
Whitewater				*53	*40						
Zion		1,436	15	153	176	61		36	6,802	636	7,438
		$ 14,801	266	5,183	3,863	2,089	993	901	$ 96,770	$ 14,955	$111,725

TUCKASEIGEE

Balsam	1-3-4	$	7	400	101				$ 375	$ 416	$ 791
Balsam Grove	1	440	2	84	70				613	18	631
Big Ridge	2-4	417		77	44		38		633	44	677
Black Mtn.	2-4	1,047	4	115	110	43			2,011		2,011
Buff Creek	2-4		13	301	241	60	75	20	1,348	456	1,804
Calvary	1-3			26	67	46			820	51	871
Cashiers			*7	*94	*51				*1,234		1,234
Catherines C.	1-3	110		31	30				200		200
Cedar	1-3	150	3	127	53				278	12	290
Cullowhee	1-2-3-4		9	361	241	86	55	90	5,951	808	6,759
Dicks Creek	1-3			93	34				284		284
Dodging R.				*46	*35				*90		* 90
East Fork	1-3		6	195	135	28			1,246	36	1,282
East Sylva	1-2-3-4	1,784	10	318	300	132	97	107	6,992	350	7,342
Fall Cliff	2-4			35	70	30			178	35	213
Greens Creek	1			136	153				309	20	329
Hamburg	1-2-3-4			171	130			17	2,370	150	2,520
Heady Mtn.				*37	*35						
Hyatts Cha.	1-3		6	126	70				468	29	497
Jarrett M'l	1-2-3-4			219	125	41	56	19	3,084	125	3,209
Johns Creek	1-3	257	2	218	60	25			392	20	412
Little Savana.	2-4			151	60	40			694	50	744
Locust Field	1-3		6	126	53	40			396	84	480
Long Branch	1-3		1	106	119				857	23	880
Lovedale	1-2-3-4		80	495	407	105	126	38	6,648	914	7,562
†Lumberton	1-3		12	40	70				452	116	568
Moses Creek			*1	*73	*63				*191	12	203
Mt. Pleasant	1-3		9	250	106				922	10	932
New Savana.	1-3		6	74	41				366	17	383
Oak Ridge	3	138		59	47				243	8	251
Ochre Hill	1-3			256	135		52		946	130	1,076
Old Savannah	2-4	591	6	363	226	60		12	2,252	320	2,572
Pine Creek	2	1,183		45	75				1,424	48	1,472
Rockdale	1-3		5	63	100				431	74	505
Scotts Creek	1-2-3-4	2,702	25	696	541	163	100	113	8,561	1,687	10,248
Shoal Creek	2-4		8	160	70				917	333	1,250
Sol's Creek				*100	*10						
Speedwell	1-3	26	10	127	90		55		467	91	558
Sylva	1-2-3-4	1,009	10	408	299	116	66	110	8,535	2,293	10,828
Tilley Creek	2-3-4			28	52				430	31	461
Trout Creek	1-3		4	69	51				277	8	285
Tuckaseigee	1-3		7	219	120	50		18	1,430	220	1,650
Webster	2-4	4,642	1	164	126	58	40	26	9,234	282	9,516
White Rock	2-4			37	53	22			57	15	72
Wilkesdale	1-3		8	139	180	77	85	35	3,036	92	3,128
Wilmont	3		3	139	195				327	14	341
Wolf Creek				*115	*30						
Yellow Mtn.	1-3	755		300	152	43	109		1,793	310	2,103
Zion Hill	2-4	730		283	266				1,533	29	1,562
		$ 15,981	271	8,295	5,892	1,265	954	605	$ 81,295	$ 9,781	$ 91,076

UNION

Churches	Pastor and Postoffice	Sunday School Superintendent and Postoffice
Antioch	J. B. Helms, Monroe	Floyd Tarlton, Rt. 3, Monroe
Austin's Grove		Bill Edwards, Rt. 1, Wingate
Benton's Cross Roads	Oren Honeycutt, Indian Trail	Charles Lomax, Rt. 2, Monroe
Benton Heights	L. E. Bookout, King St., Monroe	Fred Gordon, Rt. 2, Monroe
Bethel	James E. Bryant, Rt. 5, Monroe	L. Hoyle Marsh, Rt. 1, Marshville
Centerview	W. H. Penegar, Rt. 6, Monroe	J. Sim Dean, Rt. 1, Wingate
Corinth	James E. Bryant, Rt. 5, Monroe	Avery Parker, Rt. 5, Monroe
Ebenezer		Joel Stegall, Rt. 2, Monroe
Euto	M. L. Haywood, Rt. 2, Marshville	J. Boyd Baucom, Rt. 2, Marshville
Fairfield	Wade Holmes, Marshville	A. F. Moore, Rt. 2, Marshville
Faulks	Ernest Hancock, Star	Carol Haney, Rt. 3, Marshville
Friendly		Paul Simpson, Rt. 1, Indian Trail
Hamilton's Cross Roads	E. B. Elmore, Rt. 2, Marshville	Bob Tarlton, Rt. 3, Marshville
Hartis Grove	J. R. Blanchard, Rt. 2, Matthews	Clayton Hartis, Rt. 2, Matthews
Hermon	N. S. Joyner, Rt. 2, Waxhaw	Harvey Robertson, Lancaster, S. C.
Hopewell	E. S. Summers, Rt. 2, Monroe	J. Hoyle Biggers, Rt. 1, Indian Trail
Howie		G. Lee Broome, Rt. 1, Waxhaw
King Street	N. S. Joyner, Rt. 2, Waxhaw	H. W. Gamble, Waxhaw
Macedonia	George Huggins, Marshville	Wayne Mangum, Rt. 1, Monroe
Marshville	H. S. Mumford, Marshville	W. B. Gore, 414 Main St., Marshville
Mary Elizabeth	R. R. Robertson, Box 179, Monroe	R. L. McWhorter, Rt. 2, Waxahw
Midway	J. Max Cook, Morris St., Monroe	J. V. Griffin, Rt. 1, Wingate
Mill Creek	I. B. Little, Rt. 1, Albemarle	E. B. Deese, Sr., Rt. 3, Monroe
Monroe:		
First	C. A. Francis, Monroe	John N. Bivens, Griffith Road, Monroe
North	Glenn Rushing, Rt. 2, Monroe	C. C. Whitley, Rt. 3, Monroe
South	Isom Moser, Rt. 3, Monroe	Clyde Connell, Park Drive, Monroe
West	Vernon T. Helms, King St., Monroe	Walter Griffin, Benton St., Monroe
Mt. Harmony	L. E. Funderburk, Rt. 3, Matthews	T. H. Sustar, Rt. 3, Matthews
Mt. Moriah		James A. Mills, Rt. 1, Pageland, S. C.
Mt. Olive		C. B. Morgan, Rt. 2, Peachland
Mt. Pleasant	George Huggins, Marshville	Hollis Walden, Rt. 1, Monroe
Mt. Zion	R. R. Robertson, Box 179, Monroe	Henry Rape, Rt. 5, Monroe
Mountain Springs	Boyd Hopkins, Rt. 1, Monroe	A. R. Brooks, Rt. 1, Monroe
New Hope	Wade B. Holmes, Marshville	James W. Edwards, Rt. 3, Monroe
New Salem	W. H. Penegar, Rt. 6, Monroe	Johnnie Hunter, 504 Mangum St., Monroe
Oakview	W. H. Penegar, Rt. 6, Monroe	Jimmy Griffin, Southerland Ave., Monroe
Oak Grove	D. T. Griffin, Rt. 1, Waxhaw	C. B. Gordon, Rt. 2, Monroe
Olive Branch	C. H. Arrowood, Rt. 3, Marshville	N. J. Napier, Rt. 3, Marshville
Philadelphia	Wade H. James, Rt. 1, Marshville	E. E. Taylor, Rt. 1, Pageland, S. C.
Pleasant Hill	R. H. Yarborough, Rt. 2, Marshville	Lumos Austin, Rt. 2, Marshville
Price Chapel	O. L. Yeargin, Allen St., Monroe	J. A. Plyler, Rt. 5, Lancaster, S. C.
Roanoke	W. T. Mills, Icemorlee St., Monroe	W. S. Griffin, Rt. 2, Monroe
Sandy Ridge	J. B. Helms, Monroe	Alin Melton, Rt. 4, Monroe
Sardis	C. C. Honeycutt, Rt. 2, Stanfield	Earl Sassamon, Rt. 1, Indian Trail
Secrest Grove	W. M. Helms, Rt. 13, Concord	Otas H. Helms, Amelia Ave., Rock Hill, S. C.
Shiloh	C. W. Teague, Rt. 6, Monroe	Reid Barnett, Rt. 6, Monroe
Union	J. Max Cooke, Morris St., Monroe	Max F. Parker, Rt. 1, Monroe
Union Grove	Glenn Rushing, Rt. 2, Monroe	Clegg Allen, Rt. 1, Marshville
Waxhaw	Oren Honeycutt, Indian Trail	W. H. Mullis, Rt. 2, Waxhaw
Wingate		Walter F. Perry, Wingate
Totals		

WEST CHOWAN

Ahoskie	W. P. Milne, Ahoskie	Norman Earl Godwin, Ahoskie
Ashley's Grove	Robert Johns, Conway	J. Craig Revelle, Conway
Askewville	J. B. Hewett, Windsor	Meredieth White, Windsor
Aulander	E. R. Phillips, Aulander	J. M. Chamlee, Aulander
Bethany	E. G. Willis, Windsor	J. F. White, Colerain
Bethel	Wayne E. Scott, Seaboard	R. A. Daniel, Pleasant Hill
Bethlehem	T. H. Williams, Powellsville	W. A. Thomas, Cofield
Brantley's Grove	A. P. Mustian, Ahoskie	Thomas Chamblee, Cofield
Buckhorn	J. F. Colston, Winton	W. T. Bowles, Como
Capeharts	Paul Burke, Merry Hill	M. R. Cobb, Merry Hill
Cashie	W. I. Johnson, Windsor	P. R. White, Windsor

UNION

Churches	Services	Money Expended for New Buildings (Special Item)	Baptisms	Total Church Membership	Sunday School Enrollment	Vacation Bible School Enrollment	Training Union Enrollment	W. M. U. Enrollment	Total Local Church Exp. (Including Pastor's Salary)	Total Mission Expenditures	Grand Total Exp. (Add Last Two Totals)
Antioch	2-4	$ 15,368	4	219	149	59	52	57	$ 17,840	$ 193	$ 18,033
Austin's Gr.	2-4		5	184	175	50	80	73	2,331	1,027	3,358
Benton's C. R.	All		6	239	103	70	53		3,275	370	3,645
Benton Hts.	All	6,582	20	233	225	123	70	97	13,782	1,771	15,553
Bethel	2-4			127	60	52		9	750	166	916
Centerview	1-3	12,392	6	175	120	55	59		15,520	140	15,660
Corinth	All		16	249	136	98			10,849	492	11,341
Ebenezer	All	124	2	136	114	72			3,106	244	3,350
Euto	All	391	4	80	100	41			2,665	332	2,997
Fairfield	All	1,810		202	110	51		52	3,732	188	3,920
Faulks	1-3	677	27	293	249				3,348	196	3,544
Friendly	All	169	1	127	122				2,982	183	3,165
Hamilton's Cross Roads	All	4,125	6	252	181	87	38		9,039	344	9,383
Hartis Grove	All	843	7	98	65	50			2,415	85	2,500
Hermon	All	1,165	1	81	83		61	18	3,470	729	4,199
Hopewell	All	9,341	9	274	274	185	65	88	13,648	1,507	15,155
Howie	All	93	3	72	61	29			801	25	826
King Street	All		1	180	119	65	55	32	3,555	639	4,194
Macedonia	All	5,000	8	158	132	82	56		7,274	188	7,462
Marshville	All	1,300	23	566	502	176	116	219	14,422	9,357	23,779
Mary Eliz'th	All		4	95	90	40	42	24	4,590	271	4,861
Midway	2-4	324	13	174	106	73		10	1,439	60	1,499
Mill Creek	1-3		5	236	125	125		21	2,087	426	2,513
Monroe:											
First	All	956	22	843	537	172	75	244	17,634	7,682	25,316
North	All	334	21	276	259	92	65	22	3,806	459	4,265
South	All		5	52	54	38			995	60	1,055
West	All	4,000	35	359	250	155	70	94	8,101	1,349	9,450
Mt. Harmony	All		2	298	224	93	55		5,976	253	6,229
Mt. Moriah	All			211	98	97	56	22	3,030	308	3,338
Mt. Olive			1	114	48	42			742	283	1,025
Mt. Pleasant		481	12	216	138	82	56		2,117	332	2,449
Mt. Zion		1,159	21	134	95	67	45		2,448	100	2,548
Mtn. Springs		992	10	233	140	47	55		1,516	155	1,671
New Hope		1,468		140	62	62			3,101	143	3,244
New Salem		274	11	366	137	66	45		3,720	317	4,037
Oakview		445	10	127	106	56	33	20	3,427	141	3,568
Oak Grove			6	201	147	110	66	72	5,979	765	6,744
Olive Branch		7,723	5	171	115	72		24	8,683	509	9,192
Philadelphia			6	408	208	145	108	121	5,702	1,960	7,662
Pleas. Hill		5,869	4	260	204	96	111	26	11,210	589	11,799
Price Chapel		376	8	61	80	32			1,484	140	1,624
Roanoke		505	2	115	73	62		8	1,920	724	2,644
Sandy Ridge		37	5	228	175	47	77	17	2,082	362	2,444
Sardis			26	345	196	55	126	13	4,066	580	4,646
Secrest Grove		131	7	231	184				3,910	75	3,985
Shiloh		1,793	7	231	227	105	70	108	9,198	2,768	11,966
Union		685	5	162	74			20	2,198	380	2,578
Union Grove			5	268	143	101			1,501	70	1,571
Waxhaw		355	18	259	165	83	70	16	2,998	417	3,415
Wingate		20,210	16	628	389	131	163	163	28,794	3,508	32,302
		$107,497	441	11,387	7,929	3,691	2,093	1,790	$ 289,258	$ 43,362	$332,620

WEST CHOWAN

Ahoskie	All	$	39	1,171	924	275	138	420	$ 26,428	$ 22,857	$ 49,285
Ashley's Gr.	1-2-3-4	8,193	12	352	265	95	95	117	10,487	1,237	11,724
Askewville	1-2-3-4		6	341	288	89	83	61	8,159	1,764	9,923
Aulander	All	193	2	534	323	155	91	166	8,994	5,434	14,428
Bethany	1-2-3-4			219	156	46		22	3,198	919	4,117
Bethel	1-2	418	1	162	66			28	2,090	1,200	3,290
Bethlehem	1-3		7	138	94			27	1,339	1,545	2,884
Brantley's Gr.	1-3		3	157	121	50		52	1,631	536	2,167
Buckhorn	1-2-3-4		2	297	216	77		110	3,297	2,446	5,743
Capeharts	1-2-3-4		2	309	211	88	64	108	3,160	1,805	4,965
Cashie	All	510	13	516	344	97	73	196	7,433	4,572	12,005

WEST CHOWAN—Continued

Churches	Pastor and Postoffice	Sunday School Superintendent and Postoffice
Center Grove	T. H. Williams, Powellsville	Livie M. Dilday, Ahoskie
Christian Harbor	None	Earl Lowe, Harrellsville
Colerain	P. T. Worrell, Colerain	Tildon E. Brown, Colerain
Connaritsa	W. Richard Wynn, Roxobel	W. G. Slade, Aulander
Conway	Lonnie Sasser, Murfreesboro	Lawrence Ricks, Conway
Creech Memorial	Joseph L. McTeer, Ahoskie	L. E. Morris, Ahoskie
Creeksville	J. M. Duncan, Murfreesboro	G. T. Futrell, Conway
Earleys	Lonnie Sasser, Murfreesboro	Charlie Ray Nichols, Ahoskie
Edgewood Chapel	Joseph L. McTeer, Ahoskie	H. E. Sanford, Rt. 3, Windsor
Elam	Wayne E. Scott, Seaboard	C. B. Painter, Jr., Garysburg
Elm Grove	J. B. Hewett, Rt. 3, Windsor	E. E. Mizelle, Rt. 2, Colerain
Galatia	Frank B. Robinson, Seaboard	Billy Harris, Pendleton
Green's Cross	None	A. D. Castellow, Windsor
Harrellsville	None	R. L. Rowe, Harrellsville
Hebron	J. B. Dailey, Jackson	A. M. Futrell, Woodland
Holly Grove	T. H. Williams, Powellsville	D. T. Harmon, Jr., Rt. 4, Ahoskie
Holly Springs	J. F. Colston, Winton	Jack Hassell, Winton
Hortons	None	H. W. Greene, Aulander
Jackson	J. B. Dailey, Jackson	James Pierce, Jackson
Kelford	W. J. Sheridan, Conway	W. L. Carter, Kelford
Lasker	T. N. Cooper, Rich Square	H. C. Davis, Conway
Lawrence	Lamar Sentell, Merry Hill	W. W. Danials, Windsor
Lewiston	Grover L. Everett, Lewiston	W. F. Menton, Lewiston
Margarettsville	Frank Robinson, Seaboard	R. T. Wheeler, Margarettsville
Mars Hill	Horace G. Thompson, Colerain	Henry Lewis Miller, Colerain
Meherrin	J. M. Duncan, Murfreesboro	Douglass Vinson, Jr., Murfreesboro
Menola	Robert E. Johns, Murfreesboro	R. V. Parker, Woodland
Merry Hill	Lamar Sentell, Merry Hill	Linwood Bunch, Merry Hill
Mt. Carmel	None	D. B. Maddrey, Seaboard
Mt. Tabor	Lonnie Sasser, Murfreesboro	Jerome Tinkham, Ahoskie
Murfreesboro	Warren F. Taylor, Murfreesboro	Bob F. Hill, Murfreesboro
Oak Grove	Gene Williams, Murfreesboro	Douglas R. Miller, Aulander
Pleasant Grove	W. J. Sheridan, Conway	Glenn Askew, Aulander
Potecasi	J. B. Dailey, Jackson	E. B. Lassiter, Potecasi
Powellsville	T. H. Williams, Powellsville	Jesse M. Askew, Colerain
Republican	None	Charles Collins, Windsor
Rich Square	T. N. Cooper, Rich Square	Vernon Chappell, Rich Square
Riverside	R. L. Trexler, Merry Hill	C. W. Williams, Merry Hill
Roberts Chapel	J. C. Ray, Severn	E. J. Burgess, Pendleton
Ross	E. G. Willis, Windsor	C. O. White, Colerain
Sandy Run	W. Richard Wynn, Roxobel	J. Lebron Morris, Roxobel
Seaboard	Wayne E. Scott, Seaboard	S. G. Daniel, Seaboard
Severn	J. C. Ray, Severn	Welford Barkley, Severn
Siloam	James A. Pittman, Jamesville	Louis Speller, Williamston
St. Johns	T. N. Cooper, Rich Square	H. O. Edwards, Ahoskie
Union	Horace G. Thompson, Colerain	J. L. Darden, Ahoskie
Wakelon	A. P. Mustian, Ahoskie	J. H. Perry, Colerain
Winton	J. F. Colston, Winton	Herbert C. Turner, Winton
Woodland	None	L. A. West, Woodland
Totals		

WEST LIBERTY

Beaverdam	W. L. Swanson, Ranger	Clifford Rose, Rt., Unaka
Bell Hill	A. F. Lunsford, Suit	Thomas Helton, Suit
Culberson	W. T. Truett, Rt. 2, Culberson	Selma Raper, Culberson
Fairview	Fred Stiles, Rt. 2, Murphy	Narine Graham, Murphy
Friendship	Ed. G. Altland, Suit	Eugene I. Smith, Hiwassee Dam
Hopewell	W. L. Cook, Rt. 1, Copperhill, Tenn.	Lloyd Newman, Rt. 2, Culberson
Hiwassee		* J. O. Timpson, Rt. 3, Murphy
Liberty	P. H. Hooker, Turtletown, Tenn.	Walter Anderson, Turtletown, Tenn.
Little Glade	John Odom, Robbinsville	Glenn McMoore, Rt. 2, Murphy
Mt. Olive	Roy McJunkins, Isabella, Tenn.	T. F. Self, Suit
Mt. Carmel	Grady Chastain, Culberson	W. D. Simpson, Oak Park
Mt. Liberty	Raymond Carroll, Murphy	Gwyn Ownby, Murphy
Mt. Pleasant		* G. W. Shields, Rt. 2, Culberson
M . Nebo	Raymond Carroll, Murphy	Jessie Horton, Rt. 3, Murphy
Mt. Moriah	N. B. Davis, Mineral Bluff, Ga.	Oscar Chastain, Rt. 2, Culberson
Macedonia	Edward N. Ledford, Murphy	Bobby Ledford, Rt. 1, Copperhill, Tenn.

WEST CHOWAN—Continued

Churches	Services	Money Expended for New Buildings (Special Item)	Baptisms	Total Church Membership	Sunday School Enrollment	Vacation Bible School Enrollment	Training Union Enrollment	W. M. U. Enrollment	Total Local Church Exp. (Including Pastor's Salary)	Total Mission Expenditures	Grand Total Exp. (Add Last Two Totals)
Center Grove	2-4	$ 27	------	253	165	71	------	73	$ 2,479	$ 1,829	$ 4,308
Christian H.	1-2-3-4	2,279	7	279	165	110	78	118	8,206	2,890	11,096
Colerain	All	951	------	546	336	143	48	151	8,465	5,798	14,263
Connaritsa	1-2-3-4	47	4	372	345	48	41	112	3,121	1,664	4,785
Conway	All	--------	10	591	405	------	99	173	16,824	2,509	19,333
Creech M'l	All	6,360	3	65	86	52	54	45	7,836	458	8,294
Creeksville	1-3	--------	4	239	198	------	40	118	3,600	2,408	6,008
Earleys	3	117	8	141	106	69	------	63	985	737	1,722
Edgewood Ch.	All	7,235	2	88	128	74	56	53	8,000	670	8,670
Elam	1-3	1,615	1	239	115	10	------	47	4,344	1,065	5,409
Elm Grove	1-2-3-4	201	2	261	184	91	85	20	2,806	1,606	4,412
Galatia	1-2-3-4	1,680	17	459	357	151	------	122	6,093	1,031	7,124
Green's Cross	All	704	5	298	227	115	64	74	4,594	1,344	5,938
Harrellsville	1-2-3-4	--------	------	281	197	99	------	64	4,909	3,209	8,118
Hebron	2-5	--------	4	77	39	------	------	13	1,393	403	1,796
Holly Grove	1-3	327	2	78	80	40	------	38	1,409	748	2,157
Holly Springs	1-3	--------	5	128	96	------	------	15	935	212	1,147
Hortons	1-3	--------	1	129	71	------	------	14	603	413	1,016
Jackson	1-3	15,000	4	275	276	82	31	125	19,661	2,283	21,944
Kelford	1-2-3-4	--------	3	261	103	54	31	41	5,914	1,344	7,258
Lasker	1-2	493	2	319	179	------	------	84	1,988	810	2,798
Lawrence	1-2-3-4	38	2	136	60	------	51	17	2,209	439	2,648
Lewiston	1-2-3-4	--------	43	501	267	100	86	165	5,849	3,641	9,490
Mar'ettsville	1-3	89	------	86	83	------	------	41	1,590	679	2,269
Mars Hill	1-2-3-4	1,770	6	454	270	115	------	109	5,637	1,864	7,501
Meherrin	All	20,692	12	469	327	------	------	155	23,839	2,214	26,053
Menola	2-4	--------	3	132	85	------	------	54	1,563	906	2,469
Merry Hill	1-2-3	--------	4	198	153	118	85	46	4,768	874	5,642
Mt. Carmel	1-3-4	33	4	158	123	------	------	51	1,058	915	1,973
Mt. Tabor	1-2-3-4	--------	3	163	137	38	36	54	3,745	1,703	5,448
Murfreesboro	All	3,856	21	451	357	143	66	182	12,182	2,446	14,628
Oak Grove	All	32	7	96	89	12	89	30	1,473	645	2,118
Pleasant Gr.	2-4	146	4	349	133	48	------	23	2,492	760	3,252
Potecasi	2-4	--------	8	342	239	67	54	78	3,703	2,998	6,701
Powellsville	2-4	--------	2	313	244	90	------	97	3,244	2,170	5,414
Republican	--------	77	2	152	102	------	------	46	3,404	561	3,965
Rich Square	1-2-3-4	1,113	16	348	360	165	54	167	6,208	2,637	8,845
Riverside	All	960	9	346	283	72	103	108	6,842	1,666	8,508
Robert's Ch.	1-2-3-3	271	1	218	170	63	------	80	3,947	1,270	5,217
Ross	1-2-3-4	--------	------	334	185	67	------	43	2,683	1,334	4,017
Sandy Run	1-2-3-4	1,089	16	363	165	96	62	45	6,433	703	7,136
Seaboard	1-2-3-4	--------	3	226	212	57	------	132	7,647	2,608	10,255
Severn	All	646	9	255	241	45	63	98	5,741	4,403	10,144
Siloam	1-3	--------	19	128	116	------	67	14	2,781	127	2,908
St. Johns	3-4	--------	12	205	155	100	85	89	7,032	1,245	8,277
Union	1-2-3-4	6,782	2	184	131	75	------	35	9,870	1,388	11,258
Wakelon	2-4	495	4	74	80	55	13	38	1,590	433	2,023
Winton	1-2-3-4	475	5	208	182	74	------	110	3,286	1,985	5,271
Woodland	All	20,000	6	219	207	78	------	108	27,876	1,186	29,062
		$104,914	394	16,683	12,022	3,799	2,085	5,085	$ 359,073	$121,546	$480,619

WEST LIBERTY

Beaverdam	All	$ 939	31	173	135	44	------	------	$ 2,089	$ 76	$ 2,165
Bell Hill	All	--------	8	37	41	26	------	------	148	1	149
Culberson	2-4	--------	------	167	30	20	------	------	282	1	283
Fairview	2-4	100	3	30	45	20	------	------	220	119	339
Friendship	All	600	19	245	107	85	33	33	5,138	548	5,686
Hopewell	1-3	--------	7	132	79	34	------	------	933	79	1,012
Hiwassee	--------	--------	*1	*45	*45	27	------	------	--------	1	1
Liberty	All	20	2	227	121	62	56	------	2,821	176	2,997
Little Glade	1-3	--------	3	185	50	35	------	------	522	12	534
Mt. Olive	All	--------	2	86	54	20	------	------	363	2	365
Mt. Carmel	--------	--------	4	116	75	28	------	------	1,871	133	2,004
Mt. Liberty	1-3	318	8	107	63	24	------	------	719	175	894
Mt. Pleasant	--------	--------	*2	*90	*30	27	------	------	--------	--------	--------
Mt. Nebo	2	--------	10	153	65	------	------	------	573	18	591
Mt. Moriah	2-4	235	------	185	40	------	------	------	784	120	904
Macedonia	All	2,500	9	218	100	45	------	------	3,393	5	3,398

WEST LIBERTY—Continued

Churches	Pastor and Postoffice	Sunday School Superintendent and Postoffice
Pleasant Hill		* Mrs. Pauline Shearer, Farmer, Tenn.
Oak Grove	Lester Cook, Rt. 1, Copperhill, Tenn.	Olen Clonts, Murphy
Ogretta	Oscar Winkler, Rt. 3, Murphy	Fred Martin, Rt. 3, Murphy
River Valley	Clarence Vogles, Lewner, Ga.	Gertrude Roper, Culberson
Ranger	W. T. Truett, Rt. 2, Culberson	Hampton Montieth, Ranger
Shoal Creek	C. J. Thompson, Murphy	Marvin Hawkins, Suit
Swanson	Noah Stiles, Suit	Claude Self, Suit
Snow Hill	Raymond Carroll, Murphy	Parrot Hedden, Rt. 2, Murphy
South End	E. G. Nickols, Murphy	Lawton McDonald, Murphy
Shady Grove	W. T. Smith, Rt. 2, Culberson	* Johnny Gibson, Murphy
Simonds Chapel	A. F. Lunsford, Suit	James Golden, Rt. 2, Culberson
Union		* Garland Hogshed, Suit
Violet	Luther Swanson, Ranger	Mrs. Gay Murphy, Unaka
Vacation Bible Schools:		
Bates Creek		Oliver Dockery, Murphy
Old Martins Creek	Haw Coffey, Murphy	Bryan Chastain, Murphy
Totals		

WESTERN NORTH CAROLINA

Andrews First	John C. Corbitt, Andrews	Lee Pullium, Andrews
Bethabara	Cecil Garrett, Hayesville	Milton Ledford, Shooting Creek
Boiling Springs	Weldon West, Andrews	Wayne Abernathy, Murphy
Calvary		* Earl Vandiver, Murphy
Downen's Creek	Boyd Hogsed, Star Rt., Hayesville	Lyle Cheeks, Rt. 3, Hayesville
Eagle Fork	Verlin Martin, Hayesville	Roy Woody, Rt. 1, Shooting Creek
Ebenezer		* J. E. Groves, Rt. 3, Murphy
Fire's Creek		* Van Roach, Hayesville
Grape Creek		* Edd Buckner, Murphy
Hanging Dog	Fred Stiles, Ranger	Able E. Palmer, Rt. 3, Murphy
Hewitt	R. C. George, Topton	J. C. Day, Nantahala
Junaluska	J. C. Day, Nantahala	Bass Mosteller, Andrews
Little Brasstown	Fred B. Lunsford, Marble	Joe Myers, Murphy
Maltby	Leland McClure, Marble	Joe Ladd, Marble
Marble Springs	A. B. Lovell, Marble	Frank Walsh, Marble
Meadow Grove	Sam Walkingstick, Hayesville	Warren Gibby, Rt. 4, Hayesville
† Mission Hill	Charley Hogsed, Shooting Creek	Barnett Anderson, Shooting Creek
Moss Memorial	L. P. Smith, Hayesville	Edwin Eller, Hayesville
Mountain View	R. C. George, Topton	Harley W. Grant, Rt. 1, Andrews
Mt. Pisgah	J. E. Cable, Hayesville	Ray Mann, Hayesville
Mt. Pleasant	J. S. Stanberry, Murphy	Paul Kilpatrick, Hayesville
Mt. Zion	Grover Moss, Rt. 1, Marble	J. M. Donley, Rt. 1, Marble
Murphy First	J. Alton Morris, Murphy	* C. C. White, Murphy
Murphy Second	Wade Collins, Murphy	Forest L. Teague, Rt. 1, Murphy
New Hope	Henry Owensby, Blairsville, Ga.	Charles Cunningham, Rt. 4, Hayesville
New Martin's Creek	C. P. Cunningham, Rt. 2, Murphy	H. L. Martin, Rt. 2, Murphy
Notla	J. H. Coffey, Rt. 1, Murphy	Mrs. Nora Spencer, Rt. 2, Murphy
Oak Grove	Grover Moss, Rt. 1, Marble	Clint Hancock, Rt. 1, Marble
Old Shooting Creek	Carl Cunningham, Rt. 2, Murphy	Vernon Scruggs, Star Rt., Hayesville
Owl Creek	W. P. Elliott, Rt. 3, Murphy	Harvie McRae, Rt. 3, Murphy
Peachtree Memorial	Lester Stowe, Rt. 1, Murphy	Lloyd W. Hendrix, Murphy
Philadelphia	Boyd Hogsed, Shooting Creek	B. C. Lowe, Rt. 3, Hayesville
Pine Log	Loy Thomas, Blairsville, Ga.	Paul Caler, Rt. 1, Brasstown
Pisgah	Rush Cutshaw, Box 264, Andrews	Walter Ellis, Andrews
Pleasant Valley	J. E. Cable, Hayesville	Paul McClure, Rt. 1, Murphy
Red Marble	France Postell, Rt. 1, Andrews	Carl Roper, Topton
Rowland's Creek		* George Mason, Nantahala
Shady Grove	Loy Thomas, Blairsville, Ga.	Zeb Henson, Jr., Hayesville
Shiloh	Jesse Robinson, Rt. 4, Hayesville	Garnett Nelson, Rt. 4, Hayesville
Sweetwater		* Howard Dills, Hayesville
Tomotla	Jack Palmer, Rt. 1, Murphy	James A. Davis, Rt. 1, Murphy
Topton	C. L. Adams, Robbinsville	Harley Roper, Topton
Truett Memorial	L. P. Smith, Hayesville	A. F. Padgett, Hayesville
Upper Peachtree	Andy Cloer, Hayesville	Osbon Yonce, Rt. 1, Murphy
Valley River	Robert Barker, Rt. 1, Murphy	Roy Hyde, Rt. 1, Andrews
Valleytown	Ralph Matheson, Robbinsville	J. B. Gregory, Jr., Andrews
Vengeance Creek	Matthew Rowland, Rt. 1, Marble	Hoyt Lunsford, Rt. 1, Marble
Totals		

WEST LIBERTY—Continued

Churches	Services	Money Expended for New Buildings (Special Item)	Baptisms	Total Church Membership	Sunday School Enrollment	Vacation Bible School Enrollment	Training Union Enrollment	W. M. U. Enrollment	Total Local Church Exp. (Including Pastor's Salary)	Total Mission Expenditures	Grand Total Exp. (Add Last Two Totals)
Pleasant Hill		$		*112	*100	40			$ *876	$ 2	$ 878
Oak Grove	2–4	102	1	81	70	19			427	85	512
Ogretta	1–3	195		56	45				414	10	424
River Valley	All	51	2	18	27	29			491	40	531
Ranger	2–4	237	1	75	64	28			962	203	1,165
Shoal Creek	1–3		3	138	60	52			689	87	776
Swanson	1–3		6	116	62				456		456
Snow Hill	1–3	164	6	86	58	36			857	2	859
South End	4		6	55	35				86	4	90
Shady Grove			*7	*247	*72	24			*1,764	10	1,774
Simonds Ch.	2–4		1	60	35	33			111	6	117
Union			*1	*70	*26				*192		*192
Violet	1–3–4		12	87	88	30			930	162	1,092
Vac. Bible Schools:											
Bates Creek						35				1	1
Old M. Cr.						45				3	3
		$ 5,461	155	3,397	1,822	868	89	33	$ 28,111	$ 2,081	$ 30,192

WESTERN NORTH CAROLINA

Andrews, Fr.	All	$ 433	5	802	357	155	139	119	$ 10,390	$ 2,794	$ 13,184
Bethabara	1–3		1	60	40				1,215	20	1,235
Boiling Spgs.	1–3			174	60	24			542	27	569
Calvary				*98	*124				*1,756	12	1,768
Downen's Cr.	4	375	7	104	81				478	337	815
Eagle Fork	2–4			29	44				316	5	321
Ebenezer				*192	*75					40	40
Fire's Creek				*87	*40				*69		69
Grape Creek				*170	*73				*717	33	750
Hanging Dog	2–4			270	114	20			985	274	1,259
Hewitt	1–3	216	7	104	59	36			856	93	949
Junaluska	2–4	18	4	52	80				303	40	343
Little Brass	All	127	6	290	121	84	87	48	1,964	721	2,685
Maltby	All		8	75	65				140	25	165
Marble Spgs.	All		20	467	325	96	87	80	4,232	703	4,935
Meadow Gr.	2–4		20	103	85		35		578	82	660
†Mission Hill	1		5	23	52				278		278
Moss Mem'l	2–4	600		*45	60	30			1,154	114	1,268
Mtn. View	2–3–4	233	1	22	46				486	80	566
Mt. Pisgah	1–3			207	74	68	42	15	1,424	680	2,104
Mt. Pleasant	1–3	864		86	74	69	46	34	2,012	1,161	3,173
Mt. Zion	1–3		6	120	87				555	140	695
Murphy, Fr.	All	349	15	665	565	275	218	196	18,789	8,419	27,208
Murphy Sec.	1–3			46	40	25	25		422	38	460
New Hope	1–3		1	75	40				156	85	241
New Mar. Cr.	1–3	350	11	208	119				982	57	1,039
Notla	2		4	90	96	37			406	103	509
Oak Grove	2–4			120	44				155	27	182
Old Sh. Creek	2–4	90	10	162	107				934	152	1,086
Owl Creek	1–3			72	63	40			379	56	435
Peachtree M'l	All	799	5	345	219	132	66	41	4,406	850	5,256
Philadelphia	2	675		57	41				1,013	2	1,015
Pine Log	1			160	87	59			162	122	284
Pisgah	3			10	50				189	22	211
Pleasant Val.	2–4	1,210	1	73	72	30			1,946	138	2,084
Red Marble	2–4	1,185	23	333	180				2,401	356	2,757
Rowland's Cr.				*65	*51					6	6
Shady Grove	2–4	3,273	4	90	69				3,555	85	3,640
Shiloh	2–4		1	68	38				199	28	227
Sweetwater				*36	*23						
Tomotla	All	200		155	92		53		4,812	257	5,069
Topton	2–4			45	41	21			284	21	305
Truett Mem'l	All	186	12	294	284	110	96	131	4,186	828	5,014
Upper Peach-	1–3	41	10	100	91	35	44		550	191	741
Valley River	All	1,354	13	542	212	74	78		2,965	368	3,333
Valleytown	All		5	421	177		90		2,494	260	2,754
Vengeance Cr.	2–4		9	76	57				209	172	381
		$ 12,578	214	7,888	4,994	1,420	1,106	664	$ 82,044	$ 20,024	$102,068

WILMINGTON

Churches	Pastor and Postoffice	Sunday School Superintendent and Postoffice
Atkinson	E. P. Hart, Atkinson	Herman Downing, Atkinson
Barlows Chapel	R. H. Lineberger, Hampstead	W. S. Dowless, Hampstead
Bear Branch		* W. H. Brinson, Currie
Bethany	L. L. King, Richlands	H. L. Williams, Rt. 1, Box 115, Richlands
Bethlehem	L. L. Johnson, Magnolia	Albert Anderson, Currie
Burgaw	L. H. Morphis, Burgaw	Guy Barger, Burgaw
Canetuck	H. J. Moore, Currie	Mrs. Sallie Moore, Currie
Carolina Beach		W. L. Flowers, Kure Beach
Caswell	L. L. Johnson, Magnolia	J. G. Sherman, Rt. 2, Box 152, Atkinson
Catherine Lake	Claude Marshall, Jacksonville	Mrs. Lillie M. Dobson, Rt. 1, Box 66, Richlands
Centerville	J. B. Dosher, Kelly	Malcolm Clifton, Kelly
Forest Hills	H. J. Moore, Currie	John A. Brinkley, Rt. 2, Burgaw
Hampstead	Dan Page, 4401 Greenfield, Wilmington	D. W. Autry, Hampstead
Harris Creek	Alton Williams, Rt. 3, Jacksonville	Edwood Brown, Rt. 3, Jacksonville
Haw Bluff	H. J. Moore, Currie	James Horrell, Ivanhoe
Ivanhoe	Dennis B. Hewitt, Supply	Eddie L. Jones, Ivanhoe
Jacksonville, First	M. R. Haire, 113 Westminster Dr., Jacksonville	Wade L. Higgins, 310 Warn St., Jacksonville
Long Creek	J. E. Allard, Rt. 2, Box 139-A, Wilmington	M. C. Warters, Burgaw
Maffitt Village		A. F. Teague, 206 Calhoun Dr., Wilmington
Maple Hill	C. L. Turner, Watha	T. M. Batts, Maple Hill
Masonboro	Milton Boone, Rt. 2, Box 30, Wilmington	Howard Shepard, Rt. 3, Box 48, Wilmington
Moores Creek	E. P. Hart, Atkinson	Elbert Newton, Currie
Mt. Holly	C. L. Turner, Watha	Fennie Murray, Burgaw
Myrtle Grove	J. E. Allard, Rt. 2, Box 139-A, Wilmington	J. R. Teachey, Rt. 2, Box 141, Wilmington
New Hope		Lloyd Bordeaux, Leland
Olivet	T. K. Woody, 508 Princess St., Wilmington	R. H. Walker, 200 Victoria Dr., Wilmington
Penderlea	Dennis Hewitt, Supply	C. M. Williamson, Willard
Providence	M. A. Conrad, Holly Ridge	Preston Wells, Holly Ridge
Rileys Creek		G. F. Brown, Rocky Point
Salem	J. C. Spivey, 305 Church St., Wilmington	H. U. Justice, Sr., Sneads Ferry
Sea Gate	Paul C. Nix, 165 Greenville Ave., Wilmington	Charles Smith, 435 Rosemont Ave., Wilmington
Shiloh	E. P. Hart, Atkinson	G. C. McIntyre, Ivanhoe
Silver Lake	E. T. Holden, Jr., Rt. 2, Box 411, Wilmington	R. G. Wells, Rt. 2, Box 224-A, Wilmington
Vista	R. H. Lineberger, Holly Ridge	Alva F. Edens, Rt. 1, Hampstead
Wallace	E. E. Poston, Wallace	George Finch, Wallace
Watha	C. L. Turner, Watha	Earl Cottle, Willard
Well's Chapel	Lucien Williams, Harrells	C. Bland Carr, Willard
Willard	C. L. Turner, Watha	John Farrow, Willard
Wilmington:		
Calvary	E. W. Pate, 227 Kenwood Ave., Wilmington	Chester Moore, 708 N. 23rd St., Wilmington
East Wilmington	Daniel Page, 4401 Greenfield, Wilmington	Carl W. King, 91 Spoffard, Wilmington
First	R. L. Gregory, 15 Forest Hills Dr., Wilmington	A. K. Norris, 182 Colonial Circle, Wilmington
Gibson Ave.	J. H. Gainey, Gibson Ave., Wilmington	C. S. Willoughby, 47 Hudson Dr., Wilmington
Lake Forest	B. M. Smith, 3 N. Lake Village, Wilmington	R. W. Marett, 15 Court K, Lake Village, Wilmington
Southside	Guy C. Moore, 718 S. 5th St., Wilmington	A. B. Cowan, 2008 Creasy Ave., Wilmington
Sunset Park		C. B. Johnson, Jr., 2720 Van Buren, Wilmington
Tabernacle	J. C. Searcy, 509½ Ann St., Wilmington	Carl Humphries, 510 S. 2nd St., Wilmington
Temple	W. J. Stephenson, 1810 Market, Wilmington	C. W. Henderson, 1936 Church St., Wilmington
Winter Park	Elwood R. Orr, 4608 Wrightsville Ave., Wilmington	A. M. Sholar, Jr., 4803 Cedar Ave., Wilmington
Wrightsboro	A. B. Bumgarner, 621 Castle Hayne Rd., Wilmington	J. F. Tyre, Rt. 1, Castle Hayne
Totals		

WILMINGTON

Churches	Services	Money Expended for New Buildings (Special Item)	Baptisms	Total Church Membership	Sunday School Enrollment	Vacation Bible School Enrollment	Training Union Enrollment	W. M. U. Enrollment	Total Local Church Exp. (Including Pastor's Salary)	Total Mission Expenditures	Grand Total Exp. (Add Last Two Totals)
Atkinson	1-2-3-4	$ 1,960	3	296	206	102	74	30	$ 6,379	$ 1,488	$ 7,867
Barlows Ch.	1-2-3-4	------	6	132	79	53	28	36	2,223	764	2,987
Bear Branch	------	------	------	*76	*40	------	------	------	*120	------	*120
Bethany	1-2-4	1,000	21	92	183	------	21	------	2,101	128	2,229
Bethlehem	2-4	757	------	84	59	------	40	------	1,577	59	1,636
Burgaw	All	3,880	9	466	286	105	85	87	16,683	2,519	19,202
Canetuck	2-4	------	1	63	30	35	27	------	864	73	937
Carolina B.	All	------	9	217	199	------	72	80	6,254	850	7,104
Caswell	4	------	------	38	*14	------	------	------	362	5	367
Catherine La.	2-4	109	------	39	57	45	43	------	676	186	862
Centerville	1-2-3-4	859	------	206	152	78	30	46	3,516	852	4,368
Forest Hills	2-4	------	3	68	89	62	50	15	1,634	228	1,862
Hampstead	1-2-3-4	------	4	64	99	40	65	6	2,695	170	2,865
Harris Creek	1-3	1,332	11	74	70	62	52	------	2,555	128	2,683
Haw Bluff	1-3	1,410	3	133	129	45	------	33	3,804	1,088	4,892
Ivanhoe	2-4	22	3	68	60	51	------	29	1,448	686	2,134
Jack'ville, Fr.	All	707	48	855	596	197	136	209	26,876	4,996	31,872
Long Creek	1-3	52	5	148	99	70	58	41	891	348	1,239
Maffitt Vil.	All	7,301	38	560	438	160	75	96	16,952	607	17,559
Maple Hill	4	1,978	1	65	63	------	------	------	2,699	99	2,798
Masonboro	All	------	1	310	201	99	84	65	10,099	1,282	11,381
Moores Creek	1-3	84	2	79	67	12	------	19	743	300	1,043
Mt. Holly	2	2,500	12	141	87	------	52	34	3,727	419	4,146
Myrtle Grove	2-4	312	------	62	97	45	53	34	1,946	240	2,186
New Hope	1-3	719	------	44	47	------	29	18	1,788	502	2,290
Olivet	All	5,991	16	118	186	103	75	75	10,449	1,249	11,698
Penderlea	1-3	140	9	93	129	95	104	68	1,361	77	1,438
Providence	All	9,000	6	131	193	117	51	23	15,199	260	15,459
Rileys Creek	All	1,224	10	262	188	121	45	71	6,111	875	6,986
Salem	1-3	------	4	111	229	105	------	25	3,888	818	4,706
Sea Gate	All	1,415	21	478	410	182	137	148	11,792	3,745	15,537
Shiloh	1-2-3	------	12	287	152	73	73	17	2,717	1,024	3,741
Silver Lake	All	429	19	62	83	------	48	12	2,782	46	2,828
Vista	1-2-3-4	------	5	76	70	49	------	33	1,526	223	1,749
Wallace	All	2,389	14	860	710	292	207	317	14,792	8,095	22,887
Watha	1-3	------	1	87	77	------	------	11	1,230	451	1,681
Well's Chapel	All	284	10	292	185	104	92	97	4,562	1,207	5,769
Willard	1-3	1,876	9	184	92	60	------	20	2,816	151	2,967
Wilmington:											
Calvary	All	6,345	79	756	639	310	103	177	20,625	5,748	26,373
East	All	------	16	244	195	136	53	31	5,445	129	5,574
First	All	135	94	1,583	1,041	124	171	335	80,763	15,781	96,544
Gibson Ave.	All	1,654	12	371	208	134	82	68	11,218	881	12,099
Lake Forest	All	550	21	234	256	115	53	76	6,876	423	7,299
Southside	All	73	25	714	444	128	65	175	11,883	4,283	16,166
Sunset Pk.	All	13,839	58	1,022	941	392	292	303	41,394	8,880	50,274
Tabernacle	All	------	46	357	241	213	100	92	10,429	573	11,002
Temple	All	264,878	43	842	757	------	95	203	286,312	6,423	292,735
Winter Park	All	3,891	33	567	562	196	159	195	19,612	7,419	27,031
Wrightsboro	All	------	30	527	399	178	138	113	9,597	2,667	12,264
----------	----------	$339,095	773	14,638	11,834	4,488	3,217	3,563	$ 701,991	$ 89,445	$791,436

YADKIN

Churches	Pastor and Postoffice	Sunday School Superintendent and Postoffice
Arlington	W. D. Byrd, Jonesville	Roy Hampton, Jonesville
Bear Creek	W. C. Barkley, Troutman	Ervin Angell, Rt. 2, Mocksville
Bethel	Gilmer Denny, Rt. 1, Pinnacle	Clyde R. Hanes, Yadkinville
Boonville	William H. Poindexter, Boonville	H. B. Gentry, Boonville
Charity	E. G. Jordan, Elkin	Clyde Norman, Boonville
Courtney		J. K. Miller, Cana
Deep Creek	None	Henry Lee Shore, Cana
East Bend	J. C. Shore, Rt. 2, East Bend	T. A. Honeycutt, East Bend
Enon	J. C. Shore, Rt. 2, East Bend	B. W. Huffman, Rt. 1, Pfafftown
Flat Rock	Guy S. Cain, Hamptonville	T. F. Miller, Hamptonville
Forbush	J. D. Whisnant, Yadkinville	Jasper Phillips, Rt. 2, Yadkinville
Friendship	G. A. Tucker, Rt. 2, Pilot Mountain	Junior Matthews, Rt. 1, East Bend
Huntsville	M. F. Smith, Urban St., Winston-Salem	John Seats, Winston-Salem
Island Ford	W. M. Belcher, Rt. 1, Jonesville	Hazel Knight, Jonesville
Jonesville, First	Homer E. Brady, Jonesville	Bill Hartsell, Jonesville
Mt. Bethel		Billy Wade Hobson, Rt. 2, East Bend
Mt. View	L. J. Pardue, Elkin	Orville Brown, Cycle
Mt. Zion	Irvin Wallace, Harmony	Warren Hemric, Yadkinville
New Hope	Tommie Luffman, Jonesville	David Mason, Rt. 2, Monroe St., Statesville
North Oak Ridge	Irvin Wallace, Harmony	Glenn Brown, Rt. 2, Boonville
Richmond Hill	A. C. Larrimore, 1315 Fairway, Winston-Salem	Fred R. Williard, East Bend
Rock Spring	J. G. Allgood, Rt. 2, Yadkinville	Mrs. R. D. Smith, Rt. 2, Harmony
Sandy Springs	Wade H. Hutchens, Rt. 2, Mocksville	Roy Anderson, Rt. 1, Mocksville
Shady Grove	Charles H. Jones, Rt. 2, Boonville	Odell Groce, Rt. 2, Boonville
South Oak Ridge	Wade H. Hutchens, Rt. 2, Mocksville	Jack Reavis, Rt. 2, Mocksville
Swaims	D. L. Temple, Jonesville	C. W. Stanley, Cycle
Turner's Creek	A. E. Gentry, Miller St., Winston-Salem	Curman Sprinkle, Yadkinville
Union Grove	M. F. Reavis, Rt. 2, Yadkinville	Frank Hobson, Rt. 2, Boonville
West Bend	None	Mrs. Paul V. Carter, Chandler St., Winston-Salem
Yadkinville	Baxter Phillips, Yadkinville	Bill Bridgewater, Yadkinville
Yadkin Valley	A. C. Cheshire, Mocksville	Gray Matthews, Rt. 1, Advance
Totals		

YANCEY

Bald Creek	Lester Edwards, Weaverville	Vance Hensley, Bee Log
Bank's Creek	Elzie Ray, Rt. 1, Burnsville	John Burleson, Rt. 1, Burnsville
Blue Rock	James Beaver, Windom	Ossie Gouge, Rt. 2, Burnsville
Bolen's Creek	A. Z. Jamerson, Star Rt., Burnsville	Harold Harris, Rt. 2, Burnsville
Brown's Creek	R. A. Pate, Micaville	* Floyd Huskins, Celo
Burnsville, First	C. B. Trammel, Burnsville	Dawson Briggs, Rt. 2, Burnsville
Burnsville, West	E. G. Adkins, Burnsville	W. L. Hullet, Rt. 1, Burnsville
Byrd's Chapel	Lloyd Ponder, Rt. 1, Mars Hill	Fonzo Whitson, Ramsaytown
Cane River	Vivian Brown, Minneapolis	Bill Ball, Rt. 1, Burnsville
Claymound	Tyson Buchanan, Penland	Nick Gouge, Micaville
Concord	Harold Cook	Ransom Riddle, Star Rt., Burnsville
Crabtree	Dayton Jones, Rt. 1, Elk Park	John McCurry, Rt. 2, Burnsville
Double Island	C. A. Buchanan, Rt. 3, Bakersville	Lowe Thomas, Green Mountain
Elk Shoal	Cecil Ponder, Rt. 1, Stocksville	Frank Randolph, Cane River
Fairview	Ade Buchanan, Rt. 1, Green Mountain	Ray Cook, Rt. 2, Burnsville
Hall's Chapel	Charlie Carpenter, Spruce Pine	Mrs. John Phillips, Rt. 2, Burnsville
Indian Creek	Jesse Hughes, Burnsville	Mrs. Ethel Maney, Cane River
Ivy Gap	Lester Edwards, Weaverville	Nelson Chandler, Rt. 2, Mars Hill
Jack's Creek	R. A. Pate, Micaville	Malt Hensley, Rt. 1, Burnsville
Laurel Branch	R. A. Pate, Micaville	Berb Metcalf, Pensacola
Locust Grove	Nairm Phillips, Ramsaytown	Marcus Bryant, Box 36, Relief
Mt. Mitchell	Ade Buchanan, Rt. 1, Green Mountain	Walter Loftis, Hamrick
Mt. Pleasant		B. M. Tomberlin, Burnsville
Pleasant Gap	Ned Hughes, Spruce Pine	George G. Hall, Micaville
Pleasant Grove	Floyd Ledford, Bakersville	Jim Woody, Rt. 1, Green Mountain
Pleasant Valley	Elzie Ray, Rt. 1, Burnsville	Jeff Doane, Rt. 1, Burnsville
Price's Creek	Elzie Ray, Rt. 1, Burnsville	Coy Austin, Cane River
Riverside	Ralph Young, Burnsville	T. K. Riddle, Rt. 1, Burnsville

YADKIN

Churches	Services	Money Expended for New Buildings (Special Item)	Baptisms	Total Church Membership	Sunday School Enrollment	Vacation Bible School Enrollment	Training Union Enrollment	W. M. U. Enrollment	Total Local Church Exp. (Including Pastor's Salary)	Total Mission Expenditures	Grand Total Exp. (Add Last Two Totals)
Arlington	All	$ 14,135		294	225	104	111	48	$ 19,764	$ 415	$ 20,179
Bear Creek	1-2-3	33	5	185	120	52		24	2,182	107	2,289
Bethel	1-3	947	1	185	143	35		22	1,168	212	1,380
Boonville	All	378	12	414	369	142	101	145	6,155	2,154	8,309
Charity	2-4		3	310	224	91		67	1,103	645	1,748
Courtney	All		2	265	170	67	60	48	2,832	550	3,382
Deep Creek	1-2-3-4		1	313	200	52	58	60	2,798	1,083	3,881
East Bend	1-2-3	7,181	3	148	185	86	70	65	9,381	352	9,733
Enon	1-2-3-4		4	410	314	121	88	82	3,995	1,443	5,438
Flat Rock	1-2-3-4		12	395	271	113	118	75	3,861	1,880	5,741
Forbush	All	533	10	313	185	105	77	124	5,812	2,323	8,135
Friendship	4	1,964	1	196	165	73		56	2,956	328	3,284
Huntsville	2-3-4	446	13	139	119	37	34		1,015	135	1,150
Island Ford	All	244	19	302	285	174		27	8,598	502	9,100
Jonesville, Fr.	All	6,560	1	323	251	85	88	99	14,783	2,764	17,547
Mt. Bethel	2-4	848		98	112	45			1,968	117	2,085
Mt. View	2-4	105	8	296	170	67			1,197	336	1,533
Mt. Zion	1-2-3-4	7,327	11	133	135	50			9,957	130	10,087
New Hope	4		3	180	160				350	135	485
N. Oak Ridge	1-3		4	298	150	75			1,675	465	2,140
Richmond H.	2-4		11	285	258	64			4,520	157	4,677
Rock Spring	1-2-3-4	56		110	40			9	892	210	1,102
Sandy Spgs.	2-3-4	118		283	228	70	35	57	2,618	834	3,452
Shady Grove	All		3	238	146				3,876	317	4,193
S. Oak Ridge	1-2-4		3	235	155	83	43	34	1,634	658	2,292
Swains	2-4	366		446	226				3,119	576	3,695
Turner's Cr.	2-4		12	223	143				860	80	940
Union Gr.	3	298	2	297	245	65		19	2,154	221	2,375
West Bend	2-4	690		40	40	6		21	961	239	1,200
Yadkinville	All	26	17	214	195	90	78	95	9,562	1,272	10,834
Yadkin Valley	1-3-4	2,053	7	145	168		71	42	4,239	320	4,559
		$ 44,308	168	7,713	5,797	1,952	1,032	1,219	$ 135,985	$ 20,960	$156,945

YANCEY

Bald Creek	2-4	$	7	254	157	90			$ 1,893	$ 74	$ 1,967
Bank's Creek	3		4	35	53	46			366	70	436
Blue Rock	1-3		7	125	78				325	44	369
Bolen's Creek	All		11	162	156	81	68	62	3,404	792	4,196
Brown's Cr.	2-3-4		2	273	120	58	78	11	3,091	541	3,632
Burnsville, Fr.	All		9	555	327	116	88	127	10,885	3,625	14,510
Burnsville, W.	1-2-3-4			149	155	86	47	34	1,155	184	1,339
Byrd's Chapel	2-4		11	183	109				897	63	960
Cane River	2-4		11	257	177				1,511	244	1,755
Claymound	1-3			59	36				413	96	509
Concord	1		3	39	41				73	8	81
Crabtree	1-3		22	90	98		51		3,790	182	3,972
Double Isl.	2-4			288	193				1,135	173	1,308
Elk Shoal	2-4		11	268	115				1,389	38	1,427
Fairview	1-3		4	90	65				1,494	137	1,631
Hall's Chapel	1-3			57	61	32			135	6	141
Indian Creek	All		2	58	99	44			3,941	145	4,086
Ivy Gap	2-4		16	295	89				960	25	985
Jack's Creek	1-2-4		6	86	107	81	39	19	1,560	507	2,067
Laurel Branch	1-3			55	39	62	15	6	855	297	1,152
Locust Grove	2-4			*44	49				147	3	150
Mt. Mitchell	2-4			153	69	50			640	101	741
Mt. Pleasant	All		4	305	101	63	52	8	1,965	708	2,673
Pleasant Gap	1-3		10	200	114				1,048	306	1,354
Pleasant Gr.	1-3		5	219	84				1,417	22	1,439
Pleasant Va.	2-4			194	77				539	71	610
Price's Creek	1			118	134				405	135	540
Riverside	2-4		6	120	132	46	52		1,257	137	1,394

YANCEY—Continued

Churches	Pastor and Postoffice	Sunday School Superintendent and Postoffice
South Estatoe	H. P. Hicks, Box 241, Canton	R. L. Shuford, Rt. 2, Burnsville
Upper Shoal Creek	James Beaver, Windom	Lee Dulaney, Windom
Windom	Aster Buchanan, Spruce Pine	Carl Wheeler, Rt. 2, Burnsville
Young's Chapel	Clarence Buchanan, Rt. 3, Bakersville	Edd Howell, Rt. 2, Burnsville
Zion	Steve Clark, Toledo	Tom Laws, Green Mountain
Totals		

YATES

Alston Ave., Durham	H. A. Basden, Rt. 4, Box 56, Durham	Ray Noell, Rt. 6, Durham
Angier Ave., Durham	C. N. Royal, 301 N. Driver Ave., Durham	L. P. Seagroves, Sr., 209 S. Driver Ave., Durham
Bells	David Poe, Rt. 3, Apex	R. W. Seymour, Rt. 2, Durham
Berea	No Pastor	J. F. Parrish, Rt. 3, Durham
Bethesda	No Pastor	O. C. Mitchell, Jr., Rt. 4, Durham
Braggtown	J. Marshall Walker, 2105 Roxboro Rd., Durham	E. B. Clements, 609 Bon Air Ave., Durham
Calvary	W. L. Bennett, Box 351-1 Pleasant Dr. Ext., Durham	Clifton Watson, 215 Lynn Rd., Durham
Cedar Fork	Gerald W. Naylor, Rt. 1, Morrisville	H. H. Green, Rt. 1, Morrisville
Durham:		
Cheek Heights	Jas. L. Pollard, 826 Hardee St., Durham	John Hancock, 2220 E. Geer St., Durham
Memorial	Jas. H. Pernell, 2530 Rochelle St., Durham	Roy M. Watson, 2505 Ross Rd., Durham
Ebenezer	R. E. Scarlette, Hillsboro	O. A. Ball, 2629 Lawndale Ave., Durham
Edgemont, Durham	W. Bryant Carr, 405 Hyde Park Ave., Durham	W. C. Way, Alston Ave. Rd., Durham
Ephesus	J. Wilbur Helmbold, Rt. 1, Durham	G. C. King, Rt. 3, Chapel Hill
Faith	Frederick W. Love, Barracks Apt. 32, Wake Forest	Jas. Haigler, Rt. 6, Box 31-A, Durham
First, Durham	J. Winston Pearce, First Baptist Church, Durham	Dennis W. Hokaday, First Baptist Church, Durham
Gorman	Thos. L. Reece, Rt. 5, Durham	Harvey Wall, 1606 E. Geer St., Durham
Grace, Durham	Henry B. Anderson, 1104 N. Mangum, Durham	W. W. Sprouse, 609 E. Markham Ave., Durham
Grey Stone, Durham	B. E. Morris, 1010 Broad St., Durham	E. J. King, 815 Eighth St., Durham
Guess Road	W. Chess Smith, 2414 Guess Rd., Durham	H. H. James, 2713 Guess Rd., Durham
Holloway Street Durham	Jack Wilder, 1033 Wake Forest Rd., Durham	C. H. Collie, 1117 Flora St., Durham
Immanuel, Durham	Frank H. Marshall, 313 Alexander Avenue, Durham	E. R. Nelson, 3538 Hillsboro Rd., Durham
Lakewood, Durham	E. Lamar Kincaid, 1603 Lakewood Ave., Durham	J. Troy Jones, 2412 Pickett Rd., Durham
Lowe's Grove	Robt. W. Dorr, Rt. 3, Durham	N. T. Parrish, Rt. 3, Durham
Lystra	T. Max Linnens, Rt. 3, Chapel Hill	H. C. Dollar, Rt. 3, Chapel Hill
Mt. Gilead	Gerald C. Primm, Pittsboro	Silas Mann, Box 811, Pittsboro
Mt. Hermon	C. C. Edinger, Rt. 1, Durham	Marvin Couch, Rt. 2, Durham
Mt. Moriah	Leo T. Bridgers, 1211 Gilbert St., Durham	J. V. Pickett, Rt. 1, Durham
Mt. Pisgah	C. E. Byrd, Rt. 3, Apex	W. R. Markham, Rt. 3, Apex
Olive Branch	G. F. Lipe, 804 Second St., Durham	Ben Love Shaw, Rt. 6, Durham
Olive Chapel	Willis Bennett, Rt. 3, Apex	A. C. Lawrence, Rt. 3, Apex
†Park View, Durham	T. Alfred Lineberger, Acadia St., Durham	N. H. Staples, 414 E. Club Blvd., Durham
Plain View	Jas. S. Taylor, Box 466, Wake Forest	George Wheelous, Rt. 4, Durham
Pleasant Hill	O. David Poe, Olivia	Clarence Rogers, Rt. 1, Pittsboro
Red Mountain	L. A. Norman, Jr., Rougemont	Warren Smith, Rt. 1, Rougemont
Roberson Grove	J. Thad Ashley, 314 Elizabeth St., Durham	Mrs. Fred Clark, Rt. 6, Durham
Rose of Sharon	H. E. Cherry, Rose of Sharon Dd., Durham	Clifton Lowrey, Rt. 2, Durham
Temple, Durham	Chas. A. Maddry, 1405 Arnette Ave., Durham	C. J. Moody, 718 W. Chapel Hill St., Durham
Watts St., Durham	Warren T. Carr, 800 Watts St., Durham	Vivian A. Parks, 1821 Hillcrest Dr., Durham
Westwood, Durham	Robt. L. Costner, 1008 Broad St., Durham	C. H. Poe, Sr., 1100 Sixth St., Durham
Yates, Durham	Chas. F. Smith, 2818 Chapel Hill Rd., Durham	V. A. Shore, Jr., 2915 University Drive, Durham
Mission:		
Wilkerson Ave.,		
Totals		

YANCEY—Continued

Churches	Services	Money Expended for New Buildings (Special Item)	Baptisms	Total Church Membership	Sunday School Enrollment	Vacation Bible School Enrollment	Training Union Enrollment	W. M. U. Enrollment	Total Local Church Exp. (Including Pastor's Salary)	Total Mission Expenditures	Grand Total Exp. (Add Last Two Totals)
S. Estatoe	All	$	2	283	105	54	96	21	$ 2,441	$ 382	$ 2,823
Upper Sh. Cr.	1–4			35	55				405	21	426
Windom	2–4		1	130	100				1,104	234	1,338
Young's Ch.	1–3		9	181	135				1,135	57	1,192
Zion	All		6	157	140	22	38		1,955	101	2,056
			169	5,517	3,570	931	624	288	$ 53,730	$ 9,529	$63,259

YATES

Alston Av., D.	All	$ 46	9	163	96	99		14	$ 4,170	$ 339	$ 4,509
Angier Av., D.	All		43	1,640	984	236	198	180	27,102	11,695	38,797
Bells	1–3	6,332	9	339	234	66		110	8,902	516	9,418
Berea	All	545	5	296	160	67	44	25	4,691	1,032	5,723
Bethesda	All	2,980	44	944	965	279	245	271	22,086	13,148	35,234
Braggtown	All	346	23	761	617	229	79	224	24,199	4,241	28,440
Calvary	All	4,886	13	223	264	113	147	60	11,946	522	12,468
Cedar Fork	All	430	6	218	225	90	48	91	6,327	1,268	7,595
Durham:											
Cheek Hts.	All	11,610	53	304	238	110	87	26	21,222	775	21,997
Durham M.	All	5,780	48	475	459	223	148	158	21,733	1,377	23,110
Ebenezer	1–3	906	22	135	101	59	47	44	3,985	120	4,105
Edgemont, D.	All	2,677	22	897	613	167	160	192	19,234	8,934	28,168
Ephesus	All	151	5	277	223	75	64	87	8,507	2,898	11,405
Faith	All	254	8	98	97	53		55	3,901	65	3,966
First, Durham	All	1,441	56	1,992	1,134	289	267	410	64,009	41,177	105,186
Gorman	All	8,769	58	623	558	205	94	172	26,215	2,145	28,360
Grace, Dur.	All	1,948	28	963	854	266	228	236	58,144	14,025	72,169
Grey S., Dur.	All	9,025	46	1,484	1,061	326	147	95	48,129	10,377	58,506
Guess Road	All	219	34	276	320	118	94	132	13,308	738	14,046
Hol. St., Dur.	All	2,750	13	462	366	105	129	109	16,375	1,920	18,295
Immanuel, D.	All	130	28	287	237	149	97	71	10,803	704	11,507
Lakewood, D.	All	589	20	472	343	100	51	185	14,770	1,476	16,246
Lowe's Grove	All	527	15	535	515	178	54	184	8,050	2,112	10,162
Lystra	All		3	191	126	54	69	54	4,156	1,414	5,570
Mt. Gilead	1–3			174	130	73	36	60	2,890	1,120	4,010
Mt. Hermon	All		14	267	212	100	43	20	5,497	1,617	7,114
Mt. Moriah	All	193	2	225	156	84	39	87	5,616	522	6,138
Mt. Pisgah	All			259	183	104	78	119	6,738	1,456	8,194
Olive Branch	All	251	1	201	108	51	53	22	4,778	572	5,350
Olive Chapel	All	289	19	570	464	110	100	151	9,431	6,340	15,771
†Pk. Vi., Dur.	All	93	44	129	203	127	35	51	6,294	994	7,288
Plain View	All		10	74	91	65	32	20	2,277	40	2,317
Pleasant Hill	All	2,265	2	88	65	32		15	3,655	365	4,020
Red Mtn.	All		8	247	121	70		42	3,600	388	3,988
Roberson Gr.	All		1	120	50				635	30	665
Rose of Shar.	All		11	228	149	76	58	10	2,948	623	3,571
Temple, Dur.	All	4,725	46	1,420	1,216	286	172	265	40,423	8,915	49,338
Watts St., D.	All	172,806	27	982	900		184	240	204,015	8,494	212,509
Westwood, D.	All	562	15	181	304	120	63	107	15,933	772	16,705
Yates, Dur.	All	1,391	25	674	746	263	202	189	41,755	10,398	52,153
Mission:											
Wilkerson A						65					
		$244,916	836	19,894	15,888	5,282	3,592	4,583	$ 808,449	$165,664	$974,113

STATISTICAL REPORT OF ALL ASSOCIATIONS

Associations	Baptisms	Number Churches	Church Member-Ship	Total Local Church Ex-penditures (Pastor's Salary, etc)	Total Denomi-national Expendi-tures	Grand Total Expendi-tures	Money Expended For New Buildings
Alexander	159	21	4,723	$ 120,328	$ 14,217	$ 134,545	$ 25,625
Alleghany	29	12	880	8,812	1,099	9,911	235
Anson	191	25	4,890	128,656	25,593	154,249	20,640
Ashe	255	61	6,105	91,077	9,281	100,358	54,589
Atlantic	503	36	7,375	306,609	59,798	366,407	103,787
Avery	134	29	3,680	40,966	3,931	44,897	9,604
Beulah	246	33	6,916	169,064	31,048	200,112	26,157
Bladen	132	31	5,273	133,845	30,116	163,961	32,182
Blue Ridge	275	41	7,340	226,451	29,765	256,216	83,959
Brier Creek	198	33	7,674	80,283	8,010	88,293	36,756
Brunswick	123	29	3,514	67,293	11,327	78,620	14,885
Brushy Mountain	240	36	7,507	132,863	19,056	151,919	30,424
Buncombe	995	83	23,410	702,158	145,207	847,365	150,976
Burnt Swamp	192	29	3,331	52,450	5,844	58,294	11,386
Cabarrus	641	45	13,051	542,341	104,550	646,891	69,371
Caldwell	566	64	15,182	543,545	82,112	625,657	122,930
Carolina	456	57	12,336	276,901	53,679	330,580	27,012
Catawba River	477	45	9,917	405,775	57,313	463,088	93,275
Cherokee	75	15	1,316	11,187	1,074	12,261	3,199
Chowan	427	59	15,411	415,361	82,300	497,661	152,708
Columbus	437	43	10,010	340,045	58,205	398,250	178,222
Dan Valley	256	24	6,105	181,349	28,574	209,923	31,274
Dock	77	15	1,655	22,822	3,805	26,627	6,843
Eastern	344	39	8,852	202,914	48,256	251,170	75,758
Elkin	149	21	5,289	195,873	18,008	213,881	105,909
Flat River	343	32	10,247	171,264	52,632	223,896	15,763
French Broad	304	46	8,411	95,763	18,008	113,771	27,496
Gaston	1,064	64	24,715	1,054,309	228,989	1,283,298	325,903
Green River	339	38	8,358	342,727	39,475	382,202	162,040
Haywood	495	53	10,730	330,560	41,450	372,010	114,296
Johnston	444	48	11,595	253,688	54,341	308,029	77,165
Kings Mountain	808	62	21,186	1,058,233	156,499	1,214,732	527,544
Liberty	562	38	10,795	582,611	76,074	658,685	322,128
Little River	383	30	9,303	285,645	48,956	334,601	116,950
Macon	213	42	6,766	91,434	11,884	103,318	33,102
Mecklenburg	1,215	53	24,343	1,912,453	227,284	2,139,737	829,844
Mitchell	215	36	7,039	135,987	14,906	150,893	50,544
Montgomery	139	30	4,388	122,250	17,935	140,185	33,991
Mt. Zion	629	44	12,673	475,937	109,246	585,183	54,652
Neuse	395	26	5,571	148,067	56,750	204,817	----------
New Found	170	34	4,253	35,675	2,703	38,378	4,226
New South River	845	66	14,600	497,299	86,829	584,128	125,224
Pee Dee	312	24	7,180	279,529	58,255	337,784	54,871
Piedmont	1,468	76	28,138	1,434,763	284,811	1,719,574	554,433
Pilot Mountain	1,121	71	25,924	1,011,583	272,453	1,284,036	280,249
Raleigh	1,021	78	29,503	1,175,811	201,985	1.377,796	550,036
Randolph	396	44	7,008	279,254	47,933	327,187	66,968
Roanoke	1,577	91	29,118	971,180	204,127	1,175.307	346,824
Robeson	584	62	15,878	436,308	122,386	558,694	169,603
Rowan	480	32	9,844	391,694	66,537	458,231	55,028
Sandy Creek	292	33	7,411	186,145	45,743	231,888	23,988
Sandy Run	579	59	18,292	463,372	97,194	560,566	86,020
South Fork	618	62	15,379	632,042	137,966	770,008	216,834
South Mountain	199	30	4,572	137,335	10,055	147,390	52,083
South Sandy Creek	245	22	3,788	121,313	16,499	137,812	39,285
South Yadkin	508	36	9,943	283,609	63,247	346,856	26,453
Stanly	436	43	10,127	382,573	52,354	434,927	93,286
Stone Mountain	121	27	4,397	47,955	3,766	51,721	11,565
Stony Fork	111	19	2,014	12,057	577	12,634	----------
Surry	428	61	11,135	339,534	34,392	373,926	164,436
Tar River	512	60	16,216	277,810	72,057	349,867	40,138
Tennessee River	202	46	7,580	72,938	9,898	82,836	16,806
Three Forks	256	45	8,325	98,441	18,957	117,398	9,790
Transylvania	266	30	5,183	96,770	14,955	111,725	14,801
Tuckaseigee	271	49	8,295	81,295	9,781	91,076	15,981
Union	441	50	11,387	289,258	43,362	332,620	107,497
West Chowan	394	60	16,683	359,073	121,546	480,619	104,914
West Liberty	155	29	3,397	28,111	2,081	30,192	5,461
Western N. C.	214	47	7,888	82,044	20,024	102,068	12,578
Wilmington	773	49	14,638	701,991	89,445	791,436	339,095
Yadkin	168	31	7,713	135,985	20,960	156,945	44,308
Yancey	169	33	5,517	53,730	9,529	63,259	----------
Yates	836	40	19,894	808,449	165,664	974,113	244,916
Totals	31,293	3,107	758,482	$24,664,822	$ 4,494,668	$29,159,490	$ 8,036,821

GENERAL CHURCH ACTIVITIES — BAPTISMS, SUNDAY SCHOOLS, VACATION BIBLE SCHOOLS, TRAINING UNIONS, AND WOMAN'S MISSIONARY UNION ORGANIZATIONS

Associations	Churches		Sunday Schools		Vacation Bible Schools		Training Unions		Woman's Missionary Unions		Churches Reporting Baptisms		Churches Contributing to Denominational Objects		Per Capita Contributions to Denominational Objects	Per Capita Contributions to all Objects
	Number	Membership	Number	Membership	Number	Enrolled	Number	Membership	Number	Membership	Yes	No	Yes	No		
Alexander	21	4,723	21	3,644	7	757	8	761	5	488	19	2	21	-------	$ 3.01	$ 28.49
Alleghany	12	880	12	729	1	81	-------	-------	2	64	4	8	9	3	1.25	11.26
Anson	25	4,890	25	4,179	21	1,664	10	846	18	1,134	20	5	25	-------	5.23	31.54
Ashe	61	6,105	57	4,421	60	2,168	13	581	9	332	34	27	55	6	1.52	16.44
Atlantic	36	7,375	41	6,593	36	3,434	22	1,756	32	2,064	29	7	36	-------	8.11	49.68
Avery	29	3,680	29	2,773	9	431	7	343	7	110	21	8	28	1	1.07	12.20
Beulah	33	6,916	33	5,119	30	2,625	11	807	31	1,695	26	7	33	-------	4.49	28.93
Bladen	31	5,273	31	4,926	26	2,036	24	1,603	26	1,524	21	10	31	-------	5.71	31.09
Blue Ridge	41	7,340	41	7,087	32	2,577	21	1,652	23	1,388	35	6	40	1	4.06	34.91
Brier Creek	33	7,074	33	4,421	4	319	4	285	7	207	27	6	30	3	1.13	12.48
Brunswick	29	3,514	29	3,174	26	1,631	15	934	14	671	18	11	28	1	3.22	22.37
Brushy Mountain	36	7,507	37	5,845	24	2,168	11	867	12	693	27	9	36	-------	2.54	20.24
Buncombe	83	23,410	87	19,249	74	7,703	54	5,156	54	3,939	69	14	83	-------	6.20	36.20
Burnt Swamp	29	3,331	29	5,641	29	3,832	10	658	15	669	22	7	29	-------	1.75	17.50
Cabarrus	45	13,051	45	12,698	41	4,591	33	3,711	35	2,294	43	2	44	1	8.01	49.57
Caldwell	64	15,182	64	13,534	37	3,246	33	3,206	37	2,124	54	10	63	1	5.41	41.21
Carolina	57	12,336	57	9,551	30	2,959	29	2,109	19	1,246	39	18	52	5	4.35	26.80
Catawba River	45	9,917	45	9,870	47	4,159	36	3,260	30	2,306	40	5	44	1	5.78	46.70
Cherokee	15	1,316	15	1,017	8	676	3	105	1	71	10	5	10	5	.82	9.32
Chowan	59	15,411	57	11,036	44	4,278	25	1,277	51	4,067	44	15	56	3	5.34	32.29
Columbus	43	10,010	44	8,834	34	3,828	34	2,687	35	1,853	40	3	43	-------	5.81	39.79
Dan Valley	24	6,105	24	5,359	16	1,497	13	968	19	1,556	22	2	24	-------	4.68	34.39
Dock	15	1,655	15	1,641	2	123	8	649	-------	-------	9	6	15	-------	2.30	16.09
Eastern	39	8,852	40	7,677	37	3,714	21	1,593	35	2,227	29	10	39	-------	5.49	28.57
Elkin	21	5,289	21	3,920	12	1,096	11	781	9	732	14	7	21	-------	3.40	40.44
Flat River	32	10,247	32	6,812	31	2,604	17	1,056	29	2,442	27	5	32	-------	5.14	21.85
French Broad	46	8,411	46	5,287	33	1,896	15	1,246	16	690	38	8	43	3	2.14	13.53
Gaston	64	24,715	66	23,060	52	7,261	53	6,085	53	5,301	61	3	62	2	9.27	51.92
Green River	38	8,358	38	6,388	23	1,921	18	1,363	22	1,231	34	4	37	1	4.72	45.73
Haywood	53	10,730	53	9,097	28	3,055	31	3,082	31	1,729	41	12	53	-------	3.86	34.67
Johnston	48	11,595	49	9,806	46	4,541	20	1,399	44	2,484	45	3	48	-------	4.69	26.57
Kings Mountain	62	21,186	63	18,381	59	5,915	52	4,900	53	4,241	56	6	62	-------	7.39	57.34
Liberty	38	10,795	37	10,914	36	4,053	23	1,743	31	3,029	32	6	36	2	7.05	61.02

Little River	30	9,303	33	7,781	33	3,181	18	1,434	20	2,004	30	-------	30	-------	5.26	35.97
Macon	42	6,766	42	4,508	21	1,261	16	1,037	12	361	28	14	40	2	1.76	15.27
Mecklenburg	53	24,343	60	23,761	52	7,398	46	5,754	51	5,610	51	2	53	-------	9.34	87.90
Mitchell	36	7,039	36	4,699	10	854	17	1,029	6	394	25	11	32	4	2.12	21.44
Montgomery	30	4,388	30	3,779	17	1,347	7	371	17	826	21	9	30	-------	4.09	31.95
Mt. Zion	44	12,673	44	13,237	31	3,531	23	2,164	39	3,087	39	5	44	-------	8.62	46.18
Neuse	26	5,571	26	4,919	22	2,164	11	878	23	1,319	23	3	24	2	10.19	36.76
New Found	34	4,253	34	2,534	5	259	1	57	1	14	23	11	30	4	.64	9.02
New South River	66	14,600	66	13,703	60	6,703	61	5,115	56	3,323	59	7	66	-------	5.94	40.01
Pee Dee	24	7,180	24	6,566	21	2,479	18	1,706	23	2,058	24	-------	24	-------	8.11	47.05
Piedmont	76	28,138	76	26,120	42	6,214	50	5,612	53	4,894	68	8	72	4	10.12	61.11
Pilot Mountain	71	25,924	71	24,159	56	7,314	45	4,440	54	5,215	65	6	71	-------	10.51	49.53
Raleigh	78	29,503	78	24,194	62	7,438	57	5,907	61	6,853	69	9	76	2	6.85	46.70
Randolph	44	7,008	44	7,966	15	1,457	19	1,292	23	1,269	38	6	43	1	6.84	46.69
Roanoke	91	29,118	91	24,227	83	9,549	59	5,217	84	7,954	86	5	90	1	7.01	40.36
Robeson	62	15,878	60	14,196	46	5,327	36	3,286	49	3,678	49	13	60	2	7.71	35.19
Rowan	32	9,844	32	9,437	32	3,382	28	2,614	32	2,596	30	2	32	-------	6.76	46.55
Sandy Creek	33	7,411	33	6,521	28	2,222	15	953	33	2,090	30	3	33	-------	6.17	31.29
Sandy Run	59	18,292	59	13,853	37	3,702	39	3,901	36	2,735	50	9	59	-------	5.31	30.65
South Fork	62	15,379	63	16,015	40	4,481	41	3,996	36	3,312	52	10	60	2	8.97	50.07
South Mountain	30	4,572	30	4,363	13	978	11	719	8	383	25	5	30	-------	2.20	32.24
South Sandy Creek	22	3,788	22	3,790	15	1,313	9	396	15	822	19	3	22	-------	4.36	36.38
South Yadkin	36	9,943	36	9,737	36	3,554	28	2,536	31	2,279	36	-------	36	-------	6.36	34.88
Stanly	43	10,127	44	10,131	41	4,179	17	1,500	32	2,279	38	5	43	-------	5.17	42.95
Stone Mountain	27	4,397	27	2,776	8	670	6	454	2	43	16	11	25	2	.86	11.76
Stony Fork	19	2,014	19	1,313	6	168	-------	-------	1	18	14	5	15	4	.29	6.27
Surry	61	11,135	63	9,802	40	2,421	13	974	23	1,330	46	15	60	1	3.09	33.58
Tar River	60	16,216	61	11,657	54	4,391	27	1,557	56	3,632	54	6	60	-------	4.44	21.58
Tennessee River	46	7,580	46	4,512	26	1,252	9	629	3	263	27	19	38	8	1.31	10.93
Three Forks	45	8,325	45	6,191	26	1,463	18	1,214	12	520	35	10	43	2	2.28	14.16
Transylvania	30	5,183	30	3,863	22	2,089	15	993	16	901	22	8	25	5	2.89	21.56
Tuckaseigee	49	8,295	49	5,892	20	1,265	13	954	12	605	29	20	41	8	1.18	10.98
Union	50	11,387	50	7,929	45	3,691	30	2,093	28	1,790	46	4	50	-------	3.81	29.21
West Chowan	60	16,683	60	12,022	45	3,799	31	2,085	60	5,085	54	6	60	-------	7.29	28.81
West Liberty	29	3,397	29	1,822	25	868	2	89	1	33	25	4	26	3	.61	8.89
Western North Carolina	47	7,888	47	4,994	26	1,420	14	1,106	8	664	27	20	44	3	2.54	12.91
Wilmington	49	14,638	49	11,834	38	4,488	39	3,217	41	3,563	42	7	48	1	6.11	54.07
Yadkin	31	7,713	31	5,797	26	1,952	14	1,032	21	1,219	25	6	31	-------	2.72	20.35
Yancey	33	5,517	33	3,570	15	931	11	624	8	288	23	10	33	-------	1.73	11.47
Yates	40	19,894	41	15,888	39	5,282	34	3,592	39	4,583	38	2	40	-------	8.33	48.97
Totals	3,107	758,482	3,130	642,741	2,268	219,276	1,633	139,996	1,931	144,433	2,551	556	3,007	100	$ 5.93	$ 38.45

ASSOCIATIONAL DIRECTORY

Associations	Date Association Organized	Moderator and Post Office	Clerk and Post Office	Place and Time of Next Meeting
Alexander	1887	J. R. Lail, Rt. 2, Taylorsville	Miss Marcella Hines, Hiddenite	Pilgrim and Little River; Oct. 6-7
Alleghany	1897	Van Miller, Laurel Springs	George W. Shepherd, Laurel Springs	Sparta, September 11-12
Anson	1910	Eddie F. Reynolds, Rt. 3, Wadesboro	Clayton Pope, Rt. 1, Wadesboro	Brown Creek, October 14
Ashe	1886	W. E. Denny, Lansing	McDaniel Harless, West Jefferson	West Jefferson, August 28-29-30
Atlantic	1884	Laurie J. Atkinson, Swansboro	R. N. Scott, New Bern	Trenton, November 4-5
Avery	1912	Mack Hodges, Bakersville	Ed W. Buchanan, Minneapolis	Fairview and White's Memorial, August 19-20
Beulah	1834	H. Dewey Young, Roxboro	C. S. Knight, Rt. 2, Roxboro	Rock Grove and High View, October 19-20
Bladen	1892	Leon D. Smith, Elizabethtown	John A. Moore, Clarkton	Shady Grove and Zion Hill, October 13-14
Blue Ridge	1888	John G. Hicks, Old Fort	Horace R. Wilkerson, Marion	Cross Mill, October 12-13
Brier Creek	1811	R. R. Crater, Ronda	Mrs. George F. Ireland, Union Grove	Bethel, September 30 and October 1
Brunswick	1855	H. L. Clemmons, Supply	C. O. Blanton, Supply	Mt. Pisgah and Bolivia, October 20-21
Brushy Mountain	1872	John Idol, Purlear	Mrs. H. G. Duncan, Wilkesboro	Pleasant Home and Mt. Zion, October 12-13
Buncombe	1882	W. G. Russell, Box 8126, Asheville	H. M. Hocutt, 112 Belmont Ave., Asheville	Hominy and Candler, August 10-11
Burnt Swamp	1880	L. W. Jacobs, Pembroke	J. L. Carter, Rt. 1, Pembroke	Reedy Branch and Union, October 14 -15
Cabarrus	1926	R. F. Gardner, 205 Young St., Concord	H. A. Privette, Rt. 9, Concord	Mt. Pleasant, October 25-26
Caldwell	1885	J. Malcolm Laxton, Kings Creek	Frank L. Smith, Lenoir	College Ave., Lenoir and Granite Falls, First
Carolina	1877	N. A. Melton, Rt. 2, Hendersonville	F. D. Hills, Box 536, Hendersonville	Etowah, August 3
Catawba River	1836	Ralph C. Hammett, Glen Alpine	John W. Beam, Box 21, Morganton	Drexel, First and Pleasant Hill, October 28-29
Cherokee	1882	Clifford Hornbuckle, Cherokee	Mrs. Lovwana Crowe, Cherokee	Yellow Hill, September 30, October 1, 2, 3
Chowan	1806	W. W. Finlator, Elizabeth City	A. H. Outlaw, Elizabeth City	Sandy Cross and Reynoldson, October 19-20
Columbus	1888	Donald Keyser, Hallsboro	B. G. Bass, Fair Bluff	Oakdale, White Marsh, Clarendon, October 21-22
Dan Valley	1947	George L. Colgin, Mayodan	C. A. Davis, Leaksville	
Dock	1916	M. M. Jones, Nakina	Austin G. Long, Rt. 3, Tabor City	Poley Bridge and Palmyra, October 22-23
Eastern	1827	A. W. Greenlaw, Warsaw	Paul L. Cashwell, Box 786, Clinton	Rowan, Clinton, October 5-6
Elkin	1879	Howard J. Ford, Elkin	Mrs. H. A. Frye, Oakland Dr., Elkin	Poplar Spgs., and Little Elkin, September 30 and Oct. 1
Flat River	1794	Sam C. Hall, Oxford	Sam A. Howard, Oxford	Dexter and Fellowship, October 12-13
French Broad	1807	Wade Huey, Marshall	Mrs. Charles Carter, Mars Hill	Middle Fork and Davis Chapel, August 5-6
Gaston	1919	Z. Miller Freeman, Belmont	David P. Dellinger, Cherryville	Belmont, First, Anthony Grove, October 19-20
Green River	1842	J. B. Jones, Rt. 2, Forest City	Arnold Keck, Union Mills	Spindale, First and Southern, October 14-15
Haywood	1886	H. L. Smith, 146 Academy St., Canton	Elmer Greene, Box 123, Waynesville	Dutch Cove, West Canton, Beaverdam, August 17-18
Johnston	1903	A. J. Whitley, Jr., Rt. 1, Smithfield	James G. Lane, Rt. 2, Raleigh	Pisgah and Bailey, October 27-28
Kings Mountain	1851	C. C. Crow, Rt. 3, Shelby	Lawrence Roberts, Rt. 2, Shelby	Kings Mountain, Second, Lawndale & Oak Grove, Oct. 21-22
Liberty	1832	J. O. Walton, Rt. 1, Linwood	W. H. Lomax, Rt. 1, Linwood	
Little River	1876	L. H. Campbell, Buies Creek	W. A. Johnson, Lillington	Coats, October 26
Macon	1904	W. L. Sorrells, Rt. 3, Franklin	Mrs. Vernon Higdon, Rt. 4, Franklin	Longview and Ellijay, August 5-6
Mecklenburg	1886	W. Guy Helms, C.M.R. 544, Box 471, Charlotte	Ed. C. Lovell, 1315 Lexington Ave., Charlotte	Charlotte, First and Hutchinson Ave., October 21 Thrift and Paw Creek, October 22

Mitchell	1884	J. H. Henline, Bakersville	M. W. Blanton, Bakersville	Little Rock and Grassy Creek, August 12-13
Montgomery	1889	J. C. Hough, Sr., Star	J. C. McQueen, Jr., West End	Mt. Gilead and Star, October 14-15
Mt. Zion	1870	C. D. Chapman, Swepsonville	Tom M. Freeman, 812 W. Front St., Burlington	Hillsboro, First and Chapel Hill, October 12-13
Neuse	1794	Howard G. Dawkins, Kinston	R. E. Whitley, Box 470, Kinston	Goldsboro, First, November 2-3
New Found	1856	Robert B. Vaughn, Rt. 1, Alexander	J. Henry Roberts, Rt. 1, Marshall	Chestnut Grove, August 12-13
New South River	1924	J. V. Baggett, Salemburg	David E. Miller, Autryville	Piney Green and Judson, October 13-14
Pee Dee	1816	Eugene Deese, Ellerbe	H. Maxcey King, Rockingham	Cordova, October 19
Piedmont	1894	A. L. Parker, Jr., Asheboro St. Baptist Church, Greensboro	Hoyle T. Allred, 3404 Summit Ave., Greensboro	Greensboro, Magnolia St., High Point, North Main St. October 21-22
Pilot Mountain	1885	Edwin M. Vaughan, Shettlon Dr., Rt. 7, Winston-Salem	Walter L. Warfford, 300 Lockland Ave., Winston-Salem	North Winston and Clemmons, October 19-20
Raleigh	1805	J. Gray Murray, Cary	A. L. Aycock, Wake Forest	Rolesville, October 28-29
Randolph	1935	Carl King, Rt. 1, Asheboro	W. F. Cates, Rt. 4, Asheboro	Macedonia and Ward St., October 20-21
Roanoke	1908	E. W. Holmes, Farmville	R. L. Collins, 806 Long St., Rocky Mount	Rocky Mount, First, Spring Hope, First, October 12-13
Robeson	1883	C. P. Herring, Fairmont	O. A. Anderson, Rowland	Cedar Grove and Raft Swamp, October 20-21
Rowan	1928	R. N. Huneycutt, Rt. 4, Salisbury	James L. McCoy, Rt. 5, Salisbury	Trading Ford and Grace, October 26-27
Sandy Creek	1758	Gerald C. Primm, Pittsboro	Clyde P. Stinson, Goldston	Brush Creek and Bethany, October 7-8
Sandy Run	1890	J. R. Featherstone, Rt. 3, Forest City	W. F. McGinnis, Rt. 2, Ellenboro	Florence and Race Path, October 14-15
South Fork	1880	E. F. Sullivan, Rt. 2, Hickory	Fritz D. Hemphill, 1205 Main Ave. Dr., N. W., Hickory	Mountain View and Amity, October 7-8
South Mountain	1911	S. M. Stroupe, Rt. 1, Connelly Springs	Mrs. B. R. Holbrook, Hildebran	Shoupes Grove and Walker Chapel, October 14-15
South Sandy Creek	1949	Zeb A. Caudle, Aberdeen	H. N. Russell, Aberdeen	Ashley Heights and Calvary, October 14-15
South Yadkin	1873	Wendell G. Davis, Statesville	Lewis Williams, Rt. 2, Statesville	Bethel and Eatons
Stanly	1885	J. Boyce Brooks, Box 346, Albemarle	Tracy H. Streater, Box 44, New London	Pleasant Grove and West Albemarle, October 25-26
Stone Mountain	1897	C. C. Blevins, Hays	Odell Whittington, Wilbar	Knobbs and Benham, September 24-25
Stony Fork	1862	Theo Hendrix, Trap Hill	G. M. Watson, Boone	Mount Ephraim, September 14-15
Surry	1903	C. S. Brannock, Mt. Airy	W. T. Brown, Mt. Airy	Salem and Copeland, September 23-24
Tar River	1831	M. A. Pegram, Rt. 2, Zebulon	James C. Harris, Inez	Duke Memorial and Norlina, October 20-21
Tennessee River	1862	Otis Orr, Robbinsville	E. B. Lindsay, Bryson City	Robbinsville
Three Forks	1841	L. H. Hollingsworth, Boone	Mrs. Blanche Perry, Sherwood	Oak Grove and Boone, August 24-25
Transylvania	1882	John A. Cox, Box 341, Brevard	Ruel Whitmire, Rt. 1, Pisgah Forest	Mt. Moriah, Calvert and Grace, August 4-5
Tuckaseigee	1829	J. E. Brown, Tuckaseigee	Carl Corbin, Box 137, Sylva	Cullowhee and Lovedale, August 12-13
Union	1855	H. S. Mumford, Marshville	Earl Underwood, Wingate	West Monroe and Hamilton Cross Roads, October 26-27
West Chowan	1883	Herbert Jenkins, Aulander	Mrs. Jesse Colston, Winton	Mars Hill and Colerain, October 26-27
West Liberty	1850	Fred Stiles, Murphy	Guy McNabb, Letitia	Shady Grove and Shoal Creek, October 1-2
Western North Carolina	1885	A. B. Lovell, Marble	Lester Stowe, Rt. 1, Murphy	Andrews, First and Shady Grove, August 17-18
Wilmington	1901	Rufus Gaddy, Jacksonville	J. E. Allard, Rt. 2, Box 139-A, Wilmington	Temple, October
Yadkin	1786	J. C. Shore, Rt. 2, East Bend	R. A. Jessup, Boonville	Swaims and Boonville, October 7-8
Yancey	1888	Dawson Briggs, Rt. 2, Burnsville	Laura Mae Hilliard, Burnsville	Indian Creek, September 23-24
Yates	1948	Robert D. Holloman, 301 Newsom, Durham	Harrell Perry, 209½ N. Trinity Ave., Durham	Bells, October 26-27

HISTORICAL TABLE OF THE CONVENTION

Year	Place of Meeting	President	Recording Secretary	Corresponding Secretary	Treasurer	Preacher of Introductory Sermon
1830	Greenville	Patrick W. Dowd	R. S. Blount	John Armstrong	Henry Austin	Samuel Wait
1831	Roger's Cross Roads	do	N. G. Smith	do	do	John Armstrong
1832	Reeve's Chapel	Wm. P. Biddle	A. J. Battle	do	do	William P. Biddle
1833	Cartledge's Creek	do	Amos J. Battle	do	Charles McAlister	David S. Williams
1834	Cashie	Alfred Dockery	do	do	do	Wm. Richards
1835	Union Camp Grounds	do	James McDaniel	do	William Roles	John Kerr
1836	County Line	do	do	do	Amos J. Battle	John Armstrong
1836	May's Chapel	do	do	William H. Jordan	do	A. J. Battle
1838	Brown's	do	do	do	do	James S. Mims
1839	Grassy Creek	do	do	do	do	John Armstrong
1840	Johnston Liberty	do	do	do	do	J. J. Finch
1841	do	do	do	do	do	Wm. Hill Jordan
1842	Meherrin	Thomas Meredith	J. J. Finch	do	James S. Purefoy	J. J. Finch
1843	Boiling Springs	do	do	do	do	Eli Phillips
1844	Raleigh	Alfred Dockery	John B. White	S. J. Wheeler	do	R. McNabb
1845	do	Thomas Meredith	J. J. Finch	J. J. Finch	do	G. M. Thompson
1846	do	do	do	do	do	W. T. Brooks
1847	Friendship	Alfred Dockery	J. J. Palmer	do	do	J. S. Purefoy
1848	Rockford	do	do	J. J. James	do	David S. Williams
1849	Oxford	James McDaniel	do	William A. Shaw	do	C. R. Hendrickson
1850	Louisburg	do	do	John H. Lacy	do	John B. White
1851	Wilmington	do	do	do	do	Wm. Hooper
1852	Smithfield	do	do	do	do	James McDaniel
1853	New Bern	do	do	A. McDowell	do	R. I. Devin
1854	Fayetteville	do	A. McDowell	T. S. Yarborough	do	A. McDowell
1855	Warrenton	do	George W. Johnson	W. M. Wingate	do	T. W. Tobey
1856	Raleigh	do	J. B. Soloman	do	do	Address by President
1857	Hertford	do	do	T. E. Skinner	do	T. E. Skinner
1858	Raleigh	do	do	A. J. Emerson	do	T. H. Pritchard
1859	Charlotte	do	do	do	do	J. S. Wathall
1860	Goldsboro	do	do	B. F. Marble	S. S. Biddle	H. Petty
1861	Raleigh	do	W. T. Brooks	Non	John S. Purefoy	John Mitchell
1862	Wake Forest	do	J. D. Hufham	N. B. Cobb	do	N. B. Cobb
1863	Raleigh	do	do T. J. Knapp	do	do	Address by President
1864	Warrenton	do	do	do	do	W. M. Wingate
1865	Forestville	do	do C. E. Dunn	do	do	A. McDowell
1866	Raleigh	do	do W. J. Palmer	W. T. Walters	do	J. B. Hardwick
1867	Wilmington	do	do T. M. Hughes	do	do	Jas. P. Boyce, S. C
1867	Goldsboro	do	J. T. Carroll G. W. Sanderlin	W. T. Walters	John S. Purefoy	J. T. Carroll
1868	Hillsboro	Samuel G. Mason	do do	do	do	John Mitchell
1869	New Bern	W. T. Brooks	J. T. Carroll G. W. Sanderlin	W. T. Walters	John S. Purefoy	J. L. Carroll

1870	Raleigh	do	do	do	J. D. Hufham	do	William Royal
1871	Charlotte	do	N. B. Cobb	N. B. Broughton	do	John G. Williams	W. M. Wingate
1872	Fayetteville	do	do	do	do	do	J. C. Hiden
1873	Warrenton	do	do	C. M. Cooke	do	do	R. H. Marsh
1874	Wilmington	J. M. Heck	do	R. F. Underwood	J. B. Richardson	do	C. T. Bailey
1875	Shelby	John Kerr	J. D. Hufham		do	do	H. A. Brown
1876	Raleigh	C. M. Cooke	do		do	do	T. W. Tabb
1877	Durham	John Kerr	do	Wm. Biggs	do	N. B. Broughton	Henry Ivey
1878	Charlotte	W. A. Graham, Jr.	Wm. Briggs	G. W. Greene	John E. Ray	Jordan Womble, Jr.	J. A. Munday
1879	Oxford	Needham B. Cobb	do	N. L. Shaw	do	B. F. Montgaue	R. H. Griffith
1880	Goldsboro	do	do	N. B. Broughton	do	do	F. H. Jones
1881	Winston	do	do	W. L. Wright	do	do	T. E. Skinner
1882	Warrenton	J. C. Scarborough	N. B. Broughton	N. L. Shaw	do	do	H. A. Brown
1883	Edenton	do	do	do	do	do	A. G. McManaway
1884	Raleigh	do	do	do	do	John T. Pullen	C. A. Jenkins
1885	Reidsville	C. T. Bailey	do	G. W. Greene	do	do	J. M. McManaway
1886	Wilmington	do	do	do	do	T. H. Briggs	R. T. Vann
1887	Durham	W. H. Pace	do	do	do	Fabius H. Briggs	H. W. Battle
1888	Greensboro	do	do	do	C. Durham	W. S. Drandy	B. Cade
1889	Henderson	L. L. Polk	do	do	do	J. D. Boushall	J. S. Dill
1890	Shelby	do	do	do	do	do	T. H. Pritchard
1891	Goldsboro	R. H. Marsh	do	N. B. Cobb	do	do	Thomas Hune
1892	Raleigh	do	do	do	do	do	J. S. Hardaway
1893	Elizabeth City	do	do	do	do	do	J. W. Carter
1894	Charlotte	do	do	do	do	do	T. J. Taylor
1895	Greensboro	do	do	do	John E. White	do	A. M. Simms
1896	Morganton	do	do	H. C. Moore	do	do	J. B. Richardson
1897	Oxford	do	do	do	do	do	A. C. Barron
1898	Greenville	do	do	do	do	do	W. S. Penick
1899	Asheville	do	do	do	do	do	R. T. Vann
1900	Raleigh	do	do	do	Livingston Johnson	Walters Durham	W. M. Vines
1901	Winston-Salem	do	do	do	do	do	W. C. Tyree
1902	Durham	do	do	do	do	do	C. S. Blackwell
1903	Charlotte	do	do	do	do	do	C. W. Duke
1904	Elizabeth City	do	do	do	do	do	J. W. Lynch
1905	Raleigh	W. N. Jones	do	do	do	do	J. M. Frost, of Tenn.
1906	Greensboro	do	do	do	do	do	Fred D. Hale
1907	Wilmington	do	do	do	do	do	W. R. Bradshaw
1908	Wilson	J. B. Carlyle	do	C. F. Brewer	do	do	Wm. Lunsford
1909	Wadesboro	W. C. Dowd	do	do	do	do	G. T. Watkins
1910	Hendersonville	do	do	do	do	do	J. J. Hall
1911	Winston-Salem	C. H. Durham	do	do	do	do	W. R. L. Smith
1912	Goldsboro	do	do	do	do	do	Q. C. Davis
1913	Shelby	do	do	do	do	do	W. N. Johnson
1914	Raleigh	do	C. E. Brewer	W. M. Gilmore	do	do	E. T. Carter
1915	Charlotte	John A. Oates	do	do	Walter N. Johnson	do	T. W. O'Kelly
1916	Elizabeth City	do	Walter M. Gilmore	do	do	do	C. B. Walker
1917	Durham	do	do		do	do	Bruce Benton

HISTORICAL TABLE OF THE CONVENTION—Continued

Year	Place of Meeting	President	Recording Secretary	Corresponding Secretary	Treasurer	Preacher of Introductory Sermon
1918	Greensboro	B. W. Spillman	do	do	do	J. D. Harte
1919	Raleigh	do	do	do	do	J. C. Turner
1920	Asheville	do	do	Charles E. Maddry	do	J. J. Hurt
1921	Rocky Mount	do	do	do	do	Q. C. Davis
1922	Winston-Salem	do	do	do	do	W. A. Ayers
1923	Gastonia	do	do	do	do	J. W. Kincheloe
1924	Raleigh	do	do	do	do	A. P. Bagby
1925	Charlotte	I. M. Mercer	do	do	do	W. D. Spinx
1926	Wilmington	do	do	do	do	J. A. Ellis
1927	Durham	do	do	do	do	Zeno Wall
1928	High Point	do	do	do	do	Fred A. Bower
1929	Shelby	J. Clyde Turner	do	do	do	J. M. Kester
1930	Raleigh	do	C. S. Green	do	do	J. R. Jester
1931	Winston-Salem	do	do	do	do	Arthur Jackson
1932	Charlotte	do	Charles B. Deane	Malloy A. Huggins	Malloy A. Huggins	J. Powell Tucker
1933	Greensboro	Zeno Wall	do	do	do	Wm. Louis Poteat
1934	New Bern	do	do	do	do	Hugh A. Ellis
1935	Asheville	do	do	do	do	Richard K. Redwine
1936	Durham	do	do	do	do	J. Allen Easley
1937	Wilmington	Wm. Louis Poteat	do	do	do	Ralph A. Herring
1938	Raleigh	R. N. Simms	do	do	do	J. B. Willis
1939	Winston-Salem	do	do	do	do	G. Van Stephens
1940	Charlotte	do	do	do	do	Charles B. Howard
1941	Asheville	Wm. Harrison Williams	do	do	do	Forest C. Feezor
1942	High Point	F. C. Feezor	do	do	do	C. H. Durham
1943	Winston-Salem	I. G. Greer	do	do	do	Oscar Creech
1944	Charlotte	Ralph A. Herring	do	do	do	Sankey L. Blanton
1945	Raleigh	Ralph A. Herring	do	do	do	Louis S. Gaines
1946	Asheville	C. C. Warren	do	do	do	J. S. Hopkins
1947	Winston-Salem	C. C. Warren	do	do	do	J. W. Suttle
1948	Charlotte	J. W. Suttle	do	do	do	E. V. Hudson
1949	Raleigh	F. O. Mixon	do	do	do	R. E. Wall
1950	Durham	F. O. Mixon	do	do	do	J. L. Jenkins
1951	Asheville	Grover H. Jones	do	do	do	J. Clyde Yates
1952	Winston-Salem	do	do	do	do	Carey P. Herring
1953	Greensboro	Douglas M. Branch	do	do	do	Broadus E. Jones

STATISTICAL SUMMARY, 1953

L. L. MORGAN

This is my eighteenth annual report and I have the pleasure of presenting the highest record in the history of our Convention. Comparing our figures with those of 21 years ago, when Dr. M. A. Huggins became Secretary, will help us to appreciate this unusual growth.

Year	Missions	Local	Total
1933	$ 399,702	$ 1,855,759	$ 2,255,461
1953	4,494,668	24,664,822	29,159,490

This is a total gain of $26,904,029 in twenty-one years and an increase from $5.11 per member in 1933 to $38.45 per member in 1953. In 1933 we reported 2,385 churches with a membership of 440,602. We now have 3,107 churches with a membership of 758,-482. This is a gain of 722 churches and 317,880 members. In 1933 we reported 2,345 Sunday Schools with a membership of 380,532. We now have 3,130 Sunday Schools with a membership of 642,741. This is a gain of 785 Schools and 262,209 members. Our Vacation Bible School work has increased from 102 Schools in 1933 to 2,338 Schools in 1953. All figures in the Statistical tables are given for the associational year and the financial figures are not the same as those based on the calendar year reported by our Convention Treasurer, Dr. M. A. Huggins. District Associations began meeting in July and continued through October. There are seventy-three district associations in the Convention.

CHURCH MEMBERSHIP

There are now 3,107 churches with a combined membership of 758,482. Last year we reported 3,055 churches with a membership of 737,211. This represents a gain of 52 churches and 21,271 members.

BAPTISMS

During the year we received 31,293 members by baptism. This represents a gain of 739. Last year we had a loss of 3,991. The number of churches reporting no baptisms increased from 514 to 556.

GIFTS

For all local work, such as debt, building, lights, pastoral support and other operating expenses, the sum given was $24,664,822. This represents a gain over last year of $4,346,662, or 21.39 per cent. Gifts to all missions, education and benevolence amounted to $4,494,668, which is a gain of $25,794 or .58 per cent. The total of all gifts to all causes was $29,159,490. This is a gain over last year of $4,372,456, or 17.64 per cent. The amount reported spent on new buildings was $8,036,821.

CO-OPERATING CHURCHES

The number of churches contributing to denominational objects was 3,007. This is a gain of 32 churches. One hundred churches

failed to give to one or more objects fostered by the Convention. Last year there were 81 churches that failed to give to one or more objects of the Convention program.

PER CAPITA GIFTS

The per capita gift to local objects for 1952 was $27.56; in 1953 it was $32.52. The per capita gift to mission objects for 1952 was $6.06; in 1953 it was $5.93. The per capita gift to all objects, local and denominational for 1952 was $33.62; in 1953 it was $38.45.

SUNDAY SCHOOLS

There are 3,107 churches of which 3,094 have Sunday Schools. Thirteen churches reported no Sunday Schools. There are 36 mission schools, making a total of 3,130 Sunday Schools with a membership of 642,741. This is a gain of 55 schools, and 23,342 members. L. L. Morgan is Secretary of the Sunday School Department, Mrs. Myra S. Motley, and D. P. Brooks are Associate Secretaries. Miss Grace Yow is office secretary, and Mrs. Raymond Wickham is assistant office secretary. The offices are located in the Biblical Recorder Building, Raleigh, North Carolina.

VACATION BIBLE SCHOOLS

Our statistical report shows 2,268 Vacation Bible Schools with an enrollment of 219,276. The Negro Schools promoted by white churches bring our total number of schools to 2,338. Last year the total number was 2,315 with a membership of 210,665. This shows a gain of 23 schools and 8,611 in enrollment. Gains were low because of an epidemic of poliomelitis during the summer.

TRAINING UNION

Of the 3,107 churches, 1,633 reported Training Unions with a membership of 139,996. Last year we reported 1,526 Training Unions with a membership of 127,115. This is a gain of 107 Unions and 12,881 members. James P. Morgan is Secretary of the Department and Fred Scott is Associate Secretary. Miss Patsy Brummitt is office secretary and Mrs. Tina Bunton is assistant office secretary. The offices are located in the Biblical Recorder Building, Raleigh, North Carolina.

WOMAN'S MISSIONARY UNION

Of the 3,107 churches, 1,931 reported W.M.U. organizations with a membership of 144,433. This is a gain of 81 organizations and 8,020 members. These reports are based on the associational year and are not the same as those based on the year ending September 30, 1953, used by the Woman's Missionary Union. We give below the report from Miss Ruth Provence, W.M.U. Secretary.

Of the 3,107 churches, 2,007 reported W.M.U. organizations with a total membership of 128,678. In addition, 10 Ann Hasseltine Y.W.A.'s on college campuses during the 1952-53 session had a

membership of 891 and one hospital Grace McBride Y.W.A. was reported with a membership of 40. Detailed records are found in the annual minutes of the Woman's Missionary Union.

State personnel includes: Mrs. C. Gordon Maddrey, President; Miss Ruth Provence, Executive Secretary; Mrs. A. R. Brasher, Treasurer; Miss Marie Epley, Young People's Secretary; Rev. B. W. Jackson, Royal Ambassador Secretary; Mrs. John Wacaster and Miss Janet Wilson, Field Representatives. Since the record for the year closed, Miss Epley resigned on December 15 and Miss Janet Wilson was elected to Secretary of Young People's Work. Offices are located at 119 Hillsboro Street, Raleigh, North Carolina.

BAPTIST STUDENT UNION

More than 15,000 Baptist students are enrolled in forty colleges and Universities in North Carolina. Another 5,000 are enrolled in the forty Business Colleges, Nurses' Training Schools and special Trade Schools. B. S. U. is functioning on some 30 white campuses, five Negro colleges, twelve Nurses' Training Schools and one Indian College. About 1,200 students attended the Annual Student Convention. Several hundreds of dollars have been raised to help feed the hungry of the world. The Department staff personnel are: James W. Ray, Secretary; Miriam Hollis, Associate; Clairene Keith office secretary; and eleven campus secretaries. Offices are located in the Biblical Recorder Building, Raleigh, North Carolina.

BROTHERHOOD

The full enlistment and utilization of the men in our churches for Christ is one of the greatest challenges facing North Carolina Baptists. That is the purpose of the Baptist Brotherhood. There were 260 new Brotherhoods organized during 1953. This makes a total of 768. These Brotherhoods will represent more than 45,000 men. The goal for 1954 is to reach the 1,000 mark by the time our Convention meets in November.

Sixty-two of the seventy-three Associations in North Carolina now have from one to thirty-eight Brotherhoods in them. The Department shows forty-two Associational Brotherhood organizations. Summer Assemblies were held at Caswell, Fruitland, and Ridgecrest. Plans are laid for ten Regional organizations to be held annually and the Associational Brotherhood Meeting quarterly. The Baptist Brotherhood is earnestly seeking to lead the men to a vivid realization of their responsibility in propagating the Christian Faith and Program.

Horace Easom of Shelby is Secretary. One-half of his time is given to Brotherhood work and the other half to the Baptist Foundation.

NORTH CAROLINA MISSIONARIES ON FOREIGN FIELDS

	Appointed
Rev. W. C. Newton, Hwanghsien, China (retired)	1903
Mrs. Maude Burke Dozier, Japan, (retired)	1906
Mrs. Mary Bryson Tipton, Shanghai, China (retired)	1909
Rev. Charles A. Leonard, Hawaii (retired)	1910
Rev. J. B. Hipps, Shanghai, China, (retired)	1913
Rev. H. H. McMillan, Shoochow, China	1913
Mrs. Lelia Memory McMillan, Shoochow, China	1913
Mrs. Attie Bostick League, Kweiteh, China (retired)	1916
Rev. A. R. Gallimore, Waichow, China (retired)	1918
Rev. J. C. Powell, Shaki, Nigeria, Africa	1919
Mrs. Rosa Hocutt Powell, Shaki, Nigeria, Africa	1919
Mrs. Nell Fowler Olive, Chinkiang, China, (retired)	1920
Miss Alda Grayson, Hawaii	1921
Miss Katie Murray, Chengchow, China	1922
Rev. Lonnie Edwood Blackman, Hawaii	1922
Mrs. Gladys Yates Blackman, Hawaii	1922
Rev. John A. Abernathy, Korea	1924
Rev. Frank T. N. Woodward, Hawaii	1924
Rev. William B. Johnson, Indonesia	1925
Miss Marjorie Spence, Temuco, Chile	1925
Mrs. E. M. Bostick, Jr., China, (retired)	1923
Mrs. Belle Tyner Johnson, China (retired)	1923
Mrs. Pauline Pittard Gillespie, Kaifeng, China	1931
Mrs. Edwin B. Dozier, Japan	1933
Miss Elizabeth Hale, Alor Star, Maloza	1934
Rev. W. Dewey Moore, Rome, Italy	1937
Miss Vivian Estelle Nowell, Nigeria, Africa	1938
Miss Viola Campbell, Mexico	1942
Mrs. Doris Thompson McGee, Africa	1945
Rev. John Sidney McGee, Africa	1945
Miss Bertie Lee Kendrick, Hawaii	1945
Miss Frances Talley, Japan	1946
Rev. Benjamin Ray Lawton, Italy	1947
Rev. James Palmer Kirk, Brazil	1947
Mrs. Barbara Williams Deal, Colombia	1947
Miss Lucy Ernelle Brooks, Nigeria, Africa	1947
Rev. Edward Humphrey, Nigeria, Africa	1948
Mrs. Edward Humphrey, Nigeria, Africa	1948
Miss Virginia Miles, Philippine Islands	1948
Dr. W. Donald Moore, China	1948
Rev. Quinn Morgan, Nigeria, Africa	1948
Miss Stella A. Austin, Nigeria, Africa	1949
Rev. Elmo Scoggin, Palestine	1949
Mrs. Heber Peacock, Zurich, Switzerland	1950
Rev. Worth C. Grant, Tokyo, Japan	1950

Miss Virginia Highfill, Osaka, Japan 1950
Mrs. C. E. Compton (Betsy Dunning), Mato Arasso, Brazil 1950
Miss Mary Frances Page, Eku, Nigeria 1950
Rev. Robert L. Harris, Lima, Peru 1950
Mrs. Jean Anthony Middleton, Santiago, Chile 1950
Rev. Hubert Kinson Middleton, Santiago, Chile 1950
Rev. William Parker Andrews, Santiago, Chile 1950
Rev. John Samuel Oliver, Teresina, Brazil 1950
Mrs. Vlena Dewese Cader, Sao Paul, Brazil 1951
Miss Carol Leigh Humphries, Shaki, Nigeria 1951
Miss Vella Jane Burch, Zurich, (Special appointee) 1952
Mrs. Doris Scalf Spencer, Tokyo, Japan 1952
Dr. James P. Satterwhite, Tokyo, Japan 1952
Mrs. Aletha Smith Satterwhite, Tokyo, Japan 1952
Rev. Ronald C. Hill, Bangkah, Thailand 1952
Mrs. Evelyn Pittman Hill, Bangkah, Thailand 1952
Mrs. George B. Cowsert, Sao Paul, Brazil 1952
Mrs. R. Edward Gordon (Audrey Jolly) 1952
Mrs. C. F. Clark, Jr. (Pauline Watts) 1953
Rev. L. R. Brock, Jr. 1953
Mrs. Daniel M. Carroll, Jr. (Betty Alice Cowan) 1953
Mrs. Horace V. Davis (Ruby Fletcher) 1953

NORTH CAROLINA STUDENTS IN OUR SEMINARIES AND MINISTERIAL STUDENTS IN OUR COLLEGES

CAMPBELL JUNIOR COLLEGE

BUIES CREEK

Adamson, Carl Wilton, Dunn
Barnes, Clinton Hayes, Lumberton
Barnes, Thomas, Lumberton
Britton, Raymond, Roanoke Rapids
Butler, Eldrige Deon, Fayetteville
Chance, Frank W., New Bern
Chisenhall, P. E., Durham
Coats, Bobby Lee, Willow Springs
Creason, Robert Buel, Siler City
Cullipher, Fred, Merry Hill
Dickens, Grady, Roanoke Rapids
Glasgow, Louis E., Weldon
Goss. Charles R., Durham
Groff, John J., Jr., Reidsville
Hora, Steve, Fayetteville
Johnson, Joseph Bryan, Greensboro
Johnson, Robert Lathan, Elizabethtown
Knowles, Robert Lee, Rocky Mount
Lawson, Ertle James, Lumberton
McCall, Robert Lee, Raeford
McLaurin, Horace, Durham
Mitchell, Norman, Durham
Mobley, Billy, Rocky Mount
Morris, Donald W., Asheboro
Nordan, Fred, Fayetteville
Odum, Nash, East Lumberton
Perry, Winston G., Louisburg
Phelps, William R., Wilmington
Pickett, Harold, Fayetteville
Seagroves, Bobby, Durham
Short, Boyd C., Norlina, Rt. 2
Walker, James Allen, Fayetteville
Weaver, Roscoe W., Buies Creek
Williams, Morris D., Buies Creek
Womble, James, Rocky Mount

CARVER SCHOOL OF MISSIONS AND SOCIAL WORK

LOUISVILLE, KENTUCKY

Brown, Mary Evelyn, Willard
Bunn, Mrs. J. T., Morehead
Gardner, Roberta, Sanford
Helvey, Mrs. James R., Hickory
Hensley, Mary Evelyn, Burnsville
Kawano, Nobuko, Japan
Lu, Lillian, China
Morris, Peggy, Albemarle
Neilson, Beverly, Greenville
Nichols, Faye, Wilmington
Rice, Mary, Black Mountain
White, Pauline, Greenville
Wilson, Sarah, Mt. Holly
Yarbrough, Louise, Roxboro

CHOWAN JUNIOR COLLEGE

MURFREESBORO

Carter, William E., Elizabeth City
Davis, Charles, Davis
Godfrey, Vincent Lee, Elizabeth City
Lang, Joseph Delano, Gatesville
Morris, Luther Rudolph, Rt. 4, Box 1, Ahoskie
Page, Dan, Clarkton
Sheridan, William, Conway
Williams, Gene, Rocky Mount

GARDNER-WEBB JUNIOR COLLEGE

BOILING SPRINGS

Abernathy, Daniel William, Charlotte
Abrams, Hoyt Watson, Rutherfordton
Bell, James Henderson, Shelby
Buckner, James Jackson, Whitnel
Crapps, Williams Eddie, Hickory

Ellington, Thomas A., Cramerton
Falls, Andy Burgon, Jr., Kings Mountain
Gibbs, Carl Gordon, Greensboro
Gregory, Ovie Lee, Winston-Salem
Hamilton, Claude William, Kannapolis
Hart, Dale Ira, Hudson
Haynes, William Wayne, Kings Mountain
Hollifield, L. J., Shelby
Hoyle, Odell Sylvanus, Shelby
Hudson, Edward Valentine, Cramerton
Hudspeth, Frank Mason, Belmont
James, William Edward, Hendersonville
Kimberlin, Willie Robert, Granite Falls
Needham, Raymond Coy, Winston-Salem
O'Neal, Sam Henry, Mt. Airy
Ostwalt, Albert Flay, Statesville
Pheagin, William Homer, Shelby
Pope, William H., Mooresville
Proctor, Howard Ansel, Boger City
Ray, John Bingham, Mebane
Raynor, Houston E., Mebane
Revels, Purvie Ollis, Shelby
Richards, William Joe, Granite Falls
Riggs, William Paul, Mt. Airy
Scism, E. Ray, Shelby
Sitton, Charles Franklin, Morganton
Smith, Lee Roy, High Point
Stroupe, Reginald Allen, Stanley
Sullivan, Gwyn Paul, Lenoir
Teague, Grover Forrest, Shelby
Thompson, Clarence Warren, Lattimore
Tiller, John Theron, Morganton
Vance, Harry David, Sylva
Wiggins, Bobby, Shelby
Wilson, Donald Hicks, Marion
Wilson, William Harold, Spindale
Wright, Raymond Browning, Kings Mountain

MARS HILL JUNIOR COLLEGE

MARS HILL

Anderson, John Thomas, Charlotte
Ballard, James, West Asheville
Boone, J. C., Jr., Albemarle
Britt, David Dobbs, Asheville
Brogden, William T., Durham
Buttermere, Clive Remond, Asheville
Cartee, James Cletus, Tuxedo
Cole, James Kimbrough, Asheville
Caldwell, Jack Wayne, Waynesville
Crayton, Lester G., Mars Hill
Ezell, Macal, Rutherfordton
Ferrell, Ernest H., Durham
Freeman, Kenneth, Elkin
Funderburke, Roy Thomas, Asheboro
Gillespie, Paul G., Reidsville
Green, Homer F., Deep Gap
Hedrick, Carl J., Jr., High Point
Hensley, Robert Carroll, Asheville
Hinson, Shelton LaVerne, Wilmington
Jackson, Lloyd Franklin, Jr., Jacksonville
Kirkman, Colvin Lee, Liberty
Lackey, Paul Wilson, Old Fort
McCroskey, Audry, Jr., Badin
Madison, John, Jonesville
Metcalf, Calvin Stewart, Marshall
Morrow, David, Albemarle
Morrow, Robert William, Catawba
Owensby, Ronnell, Flat Rock
Pace, Daniel E., East Flat Rock
Parton, James Roy, Waynesville
Pearce, Tommy C., Jr., Greensboro
Pennell, Glain S., Kannapolis
Pittman, David, Marion
Rawls, James, High Point
Roe, Robert P., Asheville
Sanders, Joseph M., Penrose
Smith, Harold Truett, Albemarle
Stafford, Tony, Belmont
Swaim, Kemp L., Winston-Salem
Teague, Rowe, Taylorsville
Ward, Thomas Milton, Thomasville

NEW ORLEANS BAPTIST THEOLOGICAL SEMINARY

NEW ORLEANS, LA.

Bartley, Mr. and Mrs. Arden, Roanoke Rapids
Bridges, Joe J., Shelby
Brigman, Johnnie L., Swannanoa
Cabaniss, Donald H., Shelby

Cole, Eugene, Rutherfordton
Couch, Mr. and Mrs. Ivory, Elkin
Cozart, James G., Worthville
Fisher, Quinn Clark, Asheville
Goble, Harry A., Gastonia
Grose, Thomas Dayle, Statesville
Hamrick, Audley G., Boiling Springs
Haynes, Frances Marie, Asheville
Heilig, Mr. and Mrs. Walter, Greensboro
Huneycutt, Daniel E., Marshville
Kiser, Ruth Clarice, Concord
Lashley, Helen Elizabeth, Greensboro
Page, Mr. and Mrs. Hugh Sterling, Swansboro
Riggs, Mr. and Mrs. Gerald K., Gastonia
Riley, Ralph William, Lowell
Snipes, Mr. and Mrs. M. Roger, Greensboro
Tucker, Clyde Houston, Concord
Willis, Mr. and Mrs. Marvin H., Rutherfordton

SOUTHEASTERN BAPTIST THEOLOGICAL SEMINARY

WAKE FOREST

Adcock, Irvin W., Oxford
Angell, Thelma, Kannapolis
Barham, William Cullom, Jr., Wake Forest
Batchelor, Victor S., Nashville
Beal, R. Lewis, Lincolnton
Bennett, Troy C., Fayetteville
Berry, Benjamin E., Jr., Whitakers
Blake, O. M., Jr., Durham
Blanton, William Demauth, Kings Mountain
Boone, Alvin Floyd, Whitakers
Braswell, Charles W., Raleigh
Bray, Richard T., Jr., Neuse
Brooks, J. Clinard, Nashville
Brooks, Lamar J., Cary
Brown, Tearle P., Durham
Bruah, Robert, Haw River
Bumgarner, Hugh, Candler
Casstevens, Kenneth R., Jonesville
Cole, Roger Williamson, Union Mills
Coley, Wyatt, Raleigh
Connell, Claude, Monroe
Cooke, Billy H., Kannapolis
Cresson, Bruce, Lenoir
Criminger, Harvey, Jr., Charlotte
Crisp, Fred C., Gastonia
Crumpler, W. L., Clinton
Daniel, Edward H., Oxford
Davis, Clyde L., Red Springs
DeBell, Jerry R., Lumber Bridge
Dowd, Victor S., Raleigh
Duckett, Fred A., Bonlee
Eaton, William R., Winston-Salem
Edinger, Clyde C., Durham
Edmondson, Eugene E., Rocky Mount
Eller, Max Alfred, Raleigh
Elmore, Eugene B., Marshville
Evans, Vivian W., Tyner
Falls, Jack L., Lawndale
Ferrell, Edgar E., Jr., Durham
Flowers, Elijah D., Jr., Knightdale
Fox, Clyde L., Whitakers
Frye, Charles Ray, Kannapolis
Fulbright, Charles T., Icard
Gannon, Truett, Elon College
Garrell, Hubert, Wake Forest
George, Scott O., Wake Forest
Gilleland, Roy J., Jr., Millbrook
Gilliam, Maurice H., Reidsville
Goble, Paul C., Hiddenite
Goble, William O., Jr., Hiddenite
Godwin, Colon L., Bunn
Gordon, Billy M., Youngsville
Grant, Johnny, Wingate
Greer, R. V., Wake Forest
Gurganus, Anthony T., Jacksonville
Guthrie, Wiley C., Salisbury
Hagwood, James O., Gibsonville
Haie, George M., Jr., Raleigh
Hales, John D., Jr., Pikeville
Hall, Ida Janie, Stedman
Hall, R. Claxton, King
Hardin, Newton, Lexington
Hart, E. P., Atkinson
Hatchell, Jack H., Raleigh
Hiatt, Bobby Reid, Guilford
High, Clyde F., Dallas
High, Luther Vance, Jr., Wilson
Hill, Glynn, Kenly
Hill, Justin W., Wake Forest
Hinton, Russell Lee, Leaksville
Hockaday, Dennis W., Durham
Hodge, Ray Keith, Kenly
Holland, Clifford L., Robbinsville
Holt, Ernest, Greensboro
House, Milton H., Henderson
Howard, Stanley K., Waccamaw
Jackson, Clyde H., Davidson

Jackson, Donald R., Jr., Raleigh
Jeffcoat, John O., Saxapahaw
Jenkins, Charles O., Nashville
Johnson, Alan G., Wake Forest
Jolly, Daniel Harris, Gaston
Jones, J. C., Jr., Charlotte
Knight, Carter S., Leaksville
Knight, Howard C., Tarboro
Knott, Lawrence H., Wake Forest
Knowles, Nathan Curtis, Wallace
Kyzar, Reese E., Swan Quarter
Leath, James Albert, Jr., Asheville
Lemons, Paul E., Raleigh
Lineberger, T. Alfred, Durham
Lineberger, Marion T., Alexis
Littleton, Bruce B., Henderson
Lord, William B., Jr., Winston-Salem
Lowe, Daniel, Greensboro
Luther, Clyde E., Pine Level
McQueen, Richard, Ellerbe
Mangum, Maynard H., Hickory
Marion, Everett, Pinnacle
Martin, William D., Fayetteville
Melvin, Robert A., St. Pauls
Miller, Calvin H., Jefferson
Mister, Gilbert G., Wake Forest
Mitchell, Bennett A., Castalia
Morgan, E. John, Jr., Clinton
Morgan, Ray B. W., Charlotte
Morris, David N., Kings Mountain
Morton, Julian R., Silverdale
Moss, Zeb V., Aberdeen
Mullinax, Thomas R., Wake Forest
Murrell, M. Vann, Chinquapin
Napier, Henry V., Manteo
Narron, John B., Lucama
Nickens, Paul B., Plymouth
Nix, Paul C., Wilmington
Oman, Walter T., Elizabeth City
Owens, R. Eugene, Wake Forest
Painter, Elmer, Wake Forest
Parham, Jack, Mebane
Payne, William E., Cherokee
Pernell, James H., Durham
Perry, Frank L., Raleigh
Perry, Johnie L., Kinston
Phillips, Gene D., Greensboro
Phillips, Mrs. Gene D., Greensboro
Phillips, Hunter, Winston-Salem
Phillips, Mrs. Lily Mobley, Raleigh
Phillips, John W., Raleigh
Poe, John Alexander, Raleigh
Propst, Albert, Shelby
Propst, Charles C., Jr., Hays
Puett, Joe R., Rocky Mount
Quakenbush, Aubrey, Elon College
Quinn, Shelton Afton, Magnolia
Raper, J. C., Summerfield
Reynolds, George E., Rougemont
Rittenhouse, James C., Hillsboro
Rock, Colie E., Elm City
Rollins, Leonard L., Lexington
Russell, Paul H., Wake Forest
Scott, Paul B., Jr., Burlington
Sears, Matthew O., Cary
Shore, George E., Nashville
Singley, Ambrose, Wake Forest
Sizemore, Finley Hubert, Aiken
Smith, Edward Butler, Jr., Gastonia
Smith, R. F., Jr., Lenoir
Smith, Richard Davis
Smith, Roy J., Youngsville
Smith, Truman, S., Fuquay Springs
Smith, W. Chess, III, Durham
Snyder, Milton P., Wake Forest
Stafford, Charles W., Lowell
Standley, Robert R., Wake Forest
Stanford, J. Alfred, Winston-Salem
Stevens, Charles A., Hurdle Mills
Stevens, Sherrill, Wendell
Summey, Robert Fountain, Dallas
Thomas, Leonard Monroe, Henderson
Thornberry, Roy V., Jr., Greensboro
Turner, George Scott, Jr., Lillington
Tyndall, William D., Mt. Olive
Tyner, Wayne Conrad, Lumberton
Underwood, William LeRoy, Burlington
Wadford, David Lee, Neuse
Wall, Vernon E., Jr., Monroe
Walter, Luther Eugene, Raleigh
Wells, John C., Clemmons
Wheeler, Jones Lemar, Louisburg
White, Boyce R., Waynesville
White, Brightie E., Jr., Morganton
Wilkins, Julian Manly, Greensboro
Williams, Frank, Jr., Weldon
Winecoff, Robert Michael, Mooresville
Wolfe, Thomas Arthur, Burlington
Woody, John, Henderson

Woosley, Robert W., Jr., Winston-Salem
Wynn, W. Richard, Roxobel
Yates, John Clyde, Jr., Charlotte

SOUTHERN BAPTIST THEOLOGICAL SEMINARY

LOUISVILLE, KENTUCKY

Ambrose, Charles Albert, Asheville
Bowen, William Franklin, Jr., Wilmington
Bowers, Frank Norris, Littleton
Bunn, John Thomas, Morehead City
Burks, Norma Jean, Blowing Rock
Campbell, William Rowe, Hiddenite
Carter, Elmer Pierson, Alexander
Chesson, Francis Small, Roper
Coggin, C. Elwood, Hamlet
Covington, John Winfred, Ellerbe
Cranford, William Rone, Pineville
Crouch, William Henry, Asheville
Davis, John Townley, Jr., Lexington
Dula, Jean Bradley, Kipling
Elliott, William Salin, Cherryville
Faircloth, Thomas Curtis, Erwin
Fowler, Joseph Thomas, Chapel Hill
Garrison, Silas H., Statesville
Grubbs, James P., Winston-Salem
Harrell, Ralph W., Edenton
Harris, Norman Bryant, Fayetteville
Hooper, Dale G., Asheville
Horne, David H., Charlotte
Huneycutt, James Crowell, Jr., Kannapolis
Jackson, Dan T., Mill Spring
Kincaid, Billy Lee, Gastonia
Kiser, Charles Ray, Charlotte
Kistler, Nancy Lee, Charlotte
Lamb, William Curtis, Elizabeth City
Lane, William Thomas, Asheville
Lemley, Charles Raymond, Salisbury
Long, Robert Allan, Elkin
Mahon, Julius, Dallas
McGee, Michael Lewis, Penrose
Minton, Dean Lincoln, North Wilkesboro
Murphy, Robert Stewart, Gastonia
Nanney, Charles Warren, Spindale
Napier, Robert Jackson, Marshville
Norton, James Robert, Spruce Pine
Orr, Joe L., Robbinsville
Patterson, Bobby Earl, Kings Mountain
Pearce, Dwight Edwin, Hamlet
Pickett, William Edward, Durham
Porter, Earl Nathan, Charlotte
Reece, Zemery Don, Canton
Roberts, Bonnie Shelby
Roberts, Joseph A., Shelby
Russell, Roy Eugene, Asheville
Seawell, Alice Joyce, St. Pauls
Shaw, Charles Allen, Shelby
Shearin, John Bryant, Oxford
Solomon, Robert N., Asheville
Sparks, Henry G., Oxford
Stallings, E. Janet, Fayetteville
Stamey, James Carol, Newton
Stiles, Ernest A., Robbinsville
Talley, William Bryan, Greensboro
Travis, Robert Felts, Durham
Watts, Reuben Victor, Purlear
Weathers, Bailey Graham, Jr., Stanley
Wilburn, Bernie Joseph, Winston-Salem
Williams, Ernest Lee, Leaksville
Williams, Howard Bruce, Morganton
Wilson, Robert Bruce, Magnolia
Wolfe, Fletcher Taylor, Norlina
Wright, John, Wilkesboro

SOUTHWESTERN BAPTIST THEOLOGICAL SEMINARY

FORT WORTH, TEXAS

Alexander, William A., Tarboro
Barbee, James Russell, Durham
Brown, Herbert Brevard, Winston-Salem
Brummitt, Nathaniel T., Kittrell
Brunson, J. Ralph, Conover
Canipe, Robert G., High Point

Canipe, Mrs. Robert G., High Point
Childers, Raymond E., Nebo
Childers, Mrs. Raymond E., Nebo
Comer, Paul H., Winston-Salem
Creech, Margaret, Goldsboro
Curlee, Glenn M., Oakboro
Davis, Earl H., Huntersville
Devlin, Martha Jean, Canton
Dobson, Mary Helen, Nebo
Eure, Aydlett J., Jr., Roduco
Fletcher, David L., Elkin
Flowers, Ruth E., Greensboro
Fox, Nathaniel W., Roxboro
Freeman, Guinell, Hickory
Garrett, Patrick D., Spindale
Gaze, Theodore E., Asheville
Glenn, John Mason, Charlotte
Goode, Bobby Norris, Cliffside
Hall, Peggy Ann, High Point
Johnston, Bobby C., Charlotte
Kirstein, James F., Biltmore
Lisk, Richard A., Charlotte
Mason, Harry W., Jr., Wilmington
Melton, Ray Caleb, Spindale
Merrell, Norman W., Huntersville
Merrell, Mrs. Norman W., Huntersville
Moss, Inez, Lenoir
Neal, Charles E., Roanoke Rapids
Odom, Andrew E., Charlotte
Padgett, Nora M., Marion
Phillips, Marian Hazel, Winston-Salem
Pierce, Doris, Greensboro
Powell, Emo Katherine, Valdese
Pressley, James Benton, Monroe
Price, Muriel Faye, Roanoke Rapids
Reagan, Anne, West Asheville
Ricketson, Joseph Edgar, Asheville
Robbins, Dewey P., Winnabow
Robbins, Mrs. Dewey P., Winnabow
Ross, James William, Morganton
Russell, Bruce Alan, Raleigh
Setliffe, Andrew Benton, Jr., Reidsville
Sherrill, Thomas Eugene, Troutman
Smith, Clyde B., Asheville
William A. Snyder, West Asheville
Snyder, Mrs. William A., Asheville
Starnes, Helen Jean, Asheville
Starnes,, Howard Cloyce, Asheville
Stewart, Wilson L., Winston-Salem
Tatum, Janet Avery, Cooleemee
Thomasson, Ivadell, Spray
Thompson, Cecil, Morganton
West, E. Paul, Raleigh
White, Claude W., Greensboro
White, Raymond M., Belmont
Whitescarver, Oscar S., High Point
Wike, Marjorie Ruth, Kannapolis
Williams, Mary Ruth, Asheville
Willingham, William W., Mount Holly
Young, Thomas Jarvis, Asheville
Young, Mrs. Thomas Jarvis, Kinston

WAKE FOREST COLLEGE

WAKE FOREST

Aldridge, William G., Chapel Hill
Allen, Charles, Jr., Fayetteville
Allred, Thurman, Greensboro
Anglin, E. Lee, Jr., Madison
Baker, S. William, Spencer
Ball, John R., Franklinton
Banner, Ernest A., Jr., Blowing Rock
Barefoot, Horace, Wake Forest
Bell, John L., Hamlet
Benner, Claude J., Jr., Wake Forest
Bland, James L., Raleigh
Black, Larry Thomas, Burlington
Borders, Cline, Shelby
Bouldin, John R., Pittsboro
Bridges, Bobby, Lattimore
Buchanan, Jerreal, Roxboro
Buchanan, Bobby, Longhurst
Bullock, Joseph Edwin, Lumberton
Byrd, Harry E., Apex
Caldwell, Johnnie L., Newton
Caldwell, Robert D., Lumberton
Campbell, George B., Jr., Wake Forest
Collins, Richard L., Jr., Rocky Mount
Capps, James Russell, Raleigh
Carlton, Lewis C., Jr., Kinston
Carroll, Edwin, Roseboro
Casey, Jack, New Bern

Canipe, Tommie Lee, Weldon
Cherry, Charles S., Roseboro
Coffey, Jack F., Granite Falls
Cooper, Corbin L., Leaksville
Copeland, Richard C., Edenton
Corbett, C. L., Dunn
Creech, Mack R., Wendell
Creech, Randall K., Raleigh
Crumpler, Milliard, Fayetteville
Crumpler, Earl D., Roanoke Rapids
Crumpler, Francis H., Roanoke Rapids
Crows, Earl T., Jr., Charlotte
Dare, Leroy J., Raleigh
Dean, John Crammer, Oxford
DeHart, Murry, Flat Rock
Denson, Joe R., Charlotte
Dissel, James G., New Bern
Durham, John I., Wallace
Elliot, Wilson, Roxboro
Estes, Thomas W., Mt. Airy
Farrow, Donald, Wilmington
Farthing, Earl D., Dunn
Fogleman, Jay, Henderson
Fowler, H. Wade, Tabor City
Franks, M. Carlisle, Raleigh
Futrelle, Duncan L., Jr., Wilmington
Gore, Harold, Shallotte
Graham, Claude R., Harmony
Greene, Carl W., Mooresboro
Greene, Daylon T., Spring Hope
Greene, James Y., Asheville
Greenway, Glenn, Caroleen
Heafner, Bob O., Belmont
Hedgepeth, Edwin H., Fairmont
Henderson, Edward A., Wake Forest
Hicks, Alden Lee, Staley
Hill, Charles Ray, Rutherfordton
Hinson, Charles, Fair Bluff
Hinson, Jimmy, Thomasville
Hogan, Edward T., Durham
Holliday, Wilton O., Rocky Mount
Holt, Edward Glenn, Smithfield
Holt, Jack Arlen, Winston-Salem
Hood, Robin Whitley, Benson
Hough, Joseph, Star
Howard, Earl W., McLeansville
Hudson, Harold, Enfield
Hulen, Charles, Durham
Jackson, Colon, Hertford
Jones, Archie V., Mocksville
Jones, Bobby C., Henderson
Kennedy, Wayne D., Wilmington
King, Otis Lee, Richlands
King, Hugh Phillip, Durham
Kirby, William Bert, Charlotte
Knott, Geoffrey D., Oxford
Lanier, H. Ellis, Burgaw
Leigh, Baxter, Wake Forest
Lethe, E. V., Jr., Elizabethtown
Linnens, Thomas Max., Graham
Long, John Leslie, Wake Forest
Lyles, Jack, Lumberton
Marshall, Claude, Jacksonville
Mishoe, Thomas, Wake Forest
Mitchell, Ernest E., Jr., Raleigh
Moretz, Tommy H., Raleigh
Morrow, John T., Wake Forest
Muse, Richard, Raleigh
McCollough, J. Lawrence, Durham
McKinney, Horace A., Durham
McLain, Isaac Albert, Jr., Marion
Neal, Woodrow, Halifax
Nelson, William Ray, Beaufort
Norman, Lowe A., Jr., Charlotte
Nowell, Charles Grady, Wendell
Page, Dewey Vernon, Fuquay Springs
Parker, John F., Goldsboro
Parrish, V. W., Jr., Kernersville
Pearson, Clyde P., Shelby
Pennell, Wayne, Lenoir
Podaras, Leon A., Durham
Poston, Carl, Wake Forest
Pratt, Bobby Gene, Wadesboro
Prevatt, Lawrence T., Jr., Lumberton
Price, Joe E., Charlotte
Pruden, Douglas H., Raleigh
Pulley, Rudolph R., Raleigh
Pullium, George W., Andrews
Riddle, Wayne Vernon, Wake Forest
Roberts, Edward Tom, Durham
Roberts, Thomas Gene, Apex
Robinson, Cledus, Marshall
Rogers, David, Oxford
Rollins, Ernest, Winston-Salem
Scronce, Hampton, Maiden
Smith, George Dale, Morganton
Smith, Johnny, Youngsville
Smith, Lee A., Wake Forest
Spear, Denny, Kinston
Spellman, Albert, Raleigh
Stanford, Richard L., Kinston
Stephenson, Jackie, Wake Forest
Stewart, Jack, Charlotte
Stines, James W., Asheville
Stocks, R. L., Jr., Lumberton
Stone, Ted Gerald, Durham
Tate, David, Fayetteville
Taylor, William B., Wake Forest
Thornton, Richard J., Winston-Salem
Todd, Wilbur Nelson, Yadkinville

Tyndall, Charles, Havelock
Tyndall, William, Mt. Olive
Vinson, Eldridge T., Hubert
Wallace, John W., Rockingham
Warner, Vander, Whiteville
Watson, Robert Eldridge, Roanoke Rapids
Weatherspoon, Robert, Durham
Welborn, Winifred Leroy, Greensboro
West, James E., Dunn
Whedbee, William James, Greensboro
White, Robert, Edenton
Whitney, Vernon Randolph, Jr., Clinton
Williams, Talmadge, Troy
Woodlief, Frank L., Oxford
Yarborough, Henry Samuel, Roxboro

WINGATE JUNIOR COLLEGE

WINGATE

Allen, Joe Cleamon, Concord
Baker, Sanford Duard, New London
Benoy, Dale Clayton, Rockingham
Broome, George Lee, Waxhaw
Calloway, John Henderson, Albemarle
Coble, Alton Arlie, Rockingham
Cooper, Kelly Maurice, Ether
Faile, Whiteford L., Jr.
Funderburk, Odell, Kannapolis
Griffin, Delmar T., Waxhaw
Griffin, George Herman, Kannapolis
Hall, James Norman, Charlotte
Henry, Earl James, Wadesboro
Hicks, Dallas D., Morganton
Kline, Ralph Edward, Wingate
Lassiter, Joseph Lee, Colerain
Martin, Jesse Alexander, Charlotte
McClamrock, Joseph C., Caparris
McLean, Lewis Franklin, Rockingham
Outlaw, Robert S., Monroe
Pittman, Elmer Carlton, Wadesboro
Reynolds, Eddie F., Wadesboro
Robinson, James Edward, Wingate
Shaw, Minor Ward, Charlotte
Shimpock, Farrell, Concord
Smith, Julius Andrew, Charlotte
Thompson, Howard, Wingate
Wright, Ishmel Thomas, Rockingham

LIST OF FULL-TIME WORKERS SERVING IN THE CHURCHES

Name Title Address Church

Abernethy, Miss Betty, Minister of Music and Education, Charlotte, Midwood
Acker, G. Norman, Minister of Music, High Point, First
Adams, William H., Minister of Music, Scotland Neck, First
Agnew, Mrs. R. E., Visitor, Charlotte, First
Aiken, Miss Jean, Church Secretary, Lumberton, First
Alcock, Mrs. Arval, Organist, Forest City, First
Allen, Norman, Minister of Music, Wilmington, First
Allen, Mrs. Lorraine B., Secretary, Fayetteville, First
Anderson, Miss Mary Ellen, Youth Director, Charlotte, St. John's
Angline, Alden, Educational Director, Asheville, First
Arnote, Miss Thelma, Director of Children's Work, Durham, First
Auman, Mrs. Clay, Pastor's Assistant, Asheboro, Oakhurst
Aydlett, Mrs. E. F., Church Secretary, Elizabeth City, First
Baity, Miss Ruth, Church Secretary, Green Street, High Point
Baker, Furney, Minister of Music, Kinston, First
Baker, Miss Mildred, Minister of Music, Goldsboro, First
Balentine, Mrs. Eugenia, Secretary, Waynesville, First
Barnett, Miss Jane, Minister of Music and Education, Greensboro, Florida Street
Barton, Miss Carrie Bell, Church Secretary, Hendersonville, First
Beall, Miss Virginia, Youth Director, Gastonia, First
Beam, Paul V., Minister of Education, Wilmington, First
Beardsley, Mrs. W. H., Church Secretary, Charlotte, Pritchard Memorial
Bemisderfer, Glenn J., Minister of Music, Forest City, Florence
Bennett, Mrs. D. G., Church Hostess, Winston-Salem, First
Bennett, Miss Hariett, Church Secretary, Charlotte, Myers Park
Berger, Mrs. George, Minister of Music, Roxboro, First
Berry, Willie A., Educational Director, Jacksonville, First
Beveridge, Mrs. Hugh K., Church Secretary, Gastonia, First
Bizzell, Miss Carol Jean, Director of Music, Elizabeth City, Blackwell Memorial
Blackmon, Mrs. J. W., Church Secretary, Smithfield, First
Blanton, Miss Sara, Educational Director, Hickory, West
Boggan, Mrs. W. R., Church Secretary, Monroe, First
Booth, A. L., Minister of Education, Durham, Grey Stone
Bow, Mrs. J. F., Educational Director, Mt. Tabor
Bowers, Mrs. M. C., Secretary, Salisbury, First
Brewer, Miss Betty, Youth Director, Greensboro, First
Brummitt, Miss Hannah, Educational Director, Hendersonville, First
Bullard, Miss Kathryn, Educational Director, Kannapolis, First
Bunce, Miss Mattie, Promotional Secretary, High Point, First
Burford, Mrs. Sarah, Elementary Director, Lumberton, First
Burkhead, Ms. L. D., Jr., Youth Counselor, Charlotte, St. John's
Cabaniss, Bill, Minister of Music and Education, Shelby, Second
Caldwell, Harding, Educational Director, Newton, First
Callahan, Miss Mae Willie, Secretary, Kinston, First
Capps, Verl L., Minister of Music, Charlotte, First
Carpenter, Mrs. R. E., Jr., Music Director, Forest City, First
Carter, Miss Wilma, Church Secretary, Lowell, First
Cartner, Miss Frances, Minister of Music, Winston, North
Carver, Miss Edna, Administrative Secretary, Winston-Salem, First
Cashwell, Miss Lovie C., Youth Director, Goldsboro, First
Chaney, Miss Wynona, Congregation Secretary, Durham, Temple
Clark, Mr. and Mrs. John E. W., Music Directors, Charlotte, Allen Street

Clayton, Mrs. Mildred, Secretary, Roxboro, First
Clinard, Jack, Minister of Music, Morganton, Calvary
Coggin, J. D., Minister of Education, Tarboro, First
Coggin, Mrs. J. D., Minister of Music, Tarboro, First
Collins, Mrs. D. L., Church Secretary, Wilson, First
Cole, Roger W., Minister of Music & Assistant Pastor, Wendell
Covington, Mrs. B. M., Church Secretary, Wadesboro, First
Covington, Miss Irene, Director of Education, Fayetteville, First
Cox, Miss Dorothy, Kindergarten Director, Greensboro, First
Craig, Harold, Minister of Music and Education, Belmont, East
Craven, Mrs. Arnold, Financial Secretary, High Point, First
Crumpler, Miss Mary Isla, Minister of Education, Durham, Watts Street
Currie, Frank, Associate Pastor, Jacksonville, First
Dalton, Mrs. Joe, Director of Children's Activities, Forest City, First
Daniel, Miss Ellen, Educational Director, Valdese, First
Daniels, Miss Janet, Church Secretary, Elizabeth City, Calvary
Davis, Mrs. Carl, Church Secretary, Asheville, Calvary
Dixon, Mrs. J. W., Educational Director, Roxboro, First
Douglas, Miss Imogene, Educational Director, Rocky Mount, First
Draughon, Miss Elizabeth, Assistant to Pastor and Educational Director, Gastonia, Loray
Duncan, Miss Eunice, Secretary and Youth Director, Winston-Salem, Southside
Elkins, Clifford, Educational Director, Lumberton, First
Elliott, Miss Dorothy, Director of Religious Education, Mooresville, First
Epps, Miss Ruth, Educational Director, Fayetteville, Snyder Memorial
Farmer, Mrs. W. D., Church Hostess, Rocky Mount, First
Felts, Miss Nancy, Church Secretary, North Wilkesboro, First
Fletcher, John S., Jr., Educational Director, Charlotte, Pritchard Memorial
Foshee, Howard, Minister of Education, Greensboro, Asheboro Street
Garren, Miss Margaret, Youth Director, Wake Forest, First
Gaskin, Miss Erleen, Educational Director, Hickory, First
Gibson, Mrs. Doris, Church Secretary, Rockingham, First
Goode, Mrs. W. E., Organist and Choir Director, Scotland Neck, First
Graham, Miss Ruth, Director of Youth Activities, Charlotte, First
Grayson, Miss Katie Ruth, Educational Director, High Point, Green Street
Grobe, R. W., Music and Education, Salisbury, First
Grose, Blaine H., Minister of Music and Education, Lenoir, First
Hagaman, Mrs. Smith, Church Visitor, Winston-Salem, First
Haggard, Miss Laura Eleanor, Office and Educational Secretary, Durham, First
Hall, Cecil, Minister of Music and Education, Gastonia, First
Hall, Miss Peggy, Assistant Church Secretary, High Point, Green Street
Hall, Miss Virginia Belle, Educational Secretary, Durham, Edgemont
Hardin, Mrs. James M., Church Secretary, Durham, Grey Stone
Hargrave, M. E., Educational Director, Albemarle, First
Harper, Miss Ruth, Educational Director, Durham, Grace
Harris, Miss Helen, Educational Director, Morganton, First
Hasty, Francis, Secretary, Clinton, First
Hasty, Jack F., Jr., Minister of Education, Raleigh, Hayes Barton
Hawkins, Mrs. E. V., Church Secretary, Asheville, Calvary
Hawkins, Fred L., Minister of Education, Kannapolis, Centerview
Hays, Mrs. Powell H., Pastor's Secretary, Asheville, First
Heffner, Bobby, Minister of Music, Rutherfordton, First

Henderson, Mrs. George, Secretary, Mooresville, Southside
Hendricks, Miss Betty, Music Director, Leaksville, First
Herrin, Cecil K., Assistant Pastor, Statesville, Western Ave.
Hill, Miss Betty, Minister of Music, Durham, Watts St.
Hills, F. D., Church Clerk, Hendersonville, First
Hill, Justin W., Route 1, Wake Forest, Educational Director and Music Director, Rolesville
Hockaday, Dennis, Minister of Education, Durham, First
Holder, Roy E., Minister of Music and Education, Concord, McGill St.
Horton, Charles A., Minister of Music, Rocky Mount, First
Horne, Miss Gwen, Educational Director, High Point, North Main
Howard, Miss Ethel, Elementary Director, Asheville, First
Howell, Miss Lillian, Minister of Music, Hendersonville, First
Howington, J. Wallace, Minister of Music, Forest City, Florence
Hudson, M. Eber, Educational Director, Boone, First
Huggins, Miss Linna Sue, Elementary Educational Director, Fayetteville, Snyder Memorial
Hull, Miss Sarah, Kindergarten Teacher, Asheville, First
Hume, Miss Marian, Minister of Education and Music, Reidsville, First
Humphrey, Miss Lillian, Educational Director, Burlington, First
Huneycutt, Miss Blenda, Promotional Director, Kings Mountain, First
Hutchens, Miss Elizabeth, Promotional Secretary, Charlotte, First
Isbell, Miss Joyce, Church Secretary, Lenoir, First
Ivey, James A., Jr., Minister of Education, Winston-Salem, First
Jenkins, Paul R., Organist, Charlotte, Myers Park
Johnson, Miss Birdie, Educational Director, Bessemer City, First
Jolls, Mr. and Mrs. Earl C., Minister of Music and Church Secretary, Kannapolis, First
Jolly, Mrs. Lansford, Educational Director, Boiling Springs
Jordon, Karl, Minister of Music, Shelby, Eastside
Judkins, Miss Edith, Minister of Music, Reidsville, First
Kemp, Mrs. Ed., Church Secretary, High Point
Kent, Miss Mary Pat, Director of Youth Work, Durham, First
Kilby, Miss Mildred, Secretary, Winston-Salem, North
Knott, Miss Isabelle, Church Secretary, Raleigh, Temple
Lail, Miss Phyllis, Secretary, Kings Mountain, First
Langston, Paul T., Minister of Music, Charlotte, St. John's
Langston, Miss Willodean, Minister of Education, Concord, First
Latta, Mrs. E. A., Financial Secretary, Henderson, First
Laverty, John T., Minister of Music, Durham, First
Laxon, Mr. and Mrs. Allen, Minister of Music and Organist, Concord, First
Leath, Roland, Director of Education and Music, Shelby, First
Lee, Mrs. O. E., Church Hostess, Greensboro, First
Ledford, Miss Shirley Ann, Minister of Music, Fayetteville, Snyder Memorial
Lohn, Edgar Vom, Minister of Music, Burlington, First
Lewis, Mrs. Roy R., Minister of Music, Durham, Grey Stone
Loftin, Mrs. A. A., Financial Secretary, Goldsboro, First
Long, Mrs. Betty Knox, Day Nursery Supervisor, Morganton, Calvary
Long, Mrs. Margaret C., Church Secretary, Durham, Grace
Lovins, Miss Wilma, Minister of Education, Durham, Watts Street
McCarn, Miss Phyllis, Church Secretary, Concord, McGill Street
McDonald, Mrs. Virgil D., Financial Secretary, Raleigh, Tabernacle
McFadden, Miss Florence, Educational Secretary, Greenville, Memorial
Mahala, Miss Ruth, Church Secretary, Greensboro, Asheboro Street
Maitland, Mrs. R. S., Educational Secretary, Greensboro, First
Malmborg, H. A., Associate Minister, Charlotte, Myers Park

Maness, Miss Rebecca, Educational Director, Oxford, First
Marion, Miss Sue, Children's Worker and Organist, Winston-Salem, Ardmore
Martin, Mrs. F. H., Pastor's Assistant and Organist, Salisbury, Stallings Memorial
Matthews, Mrs. D. V., Organist and Choir Director, Bessemer City, First
Mauldin, Miss Edith, Educational Director, Albemarle, West
May, Mrs. C. J., Secretary, Greensboro, Florida Street
Melvin, Miss Doris, Church Secretary, Raleigh, Tabernacle
Merck, Mrs. Avis, Office Secretary, Charlotte, St. John's
Michaux, Mrs. Charles H., Hostess, Charlotte, First
Miller, H. Grady, Minister of Music, Winston-Salem, First
Miller, Mrs. James, Church Secretary, Elkin, First
Millican, Miss Shelley, Minister of Music, Albemarle, First
Morgan, Miss Doris., Educational Director, Burlington, Hocutt Memorial
Morrow, Miss Nancy, Secretary, Albemarle, West
Morton, Mrs. R. W., Financial Secretary, Greensboro, First
Moss, Miss Mary Frances, Elementary Supervisor and Director of Day School, Raleigh, Temple
Murchinson, Miss Janice, Church Secretary, Rocky Mount, First
Newton, Mrs. Leroy, Church Secretary, Hickory, First
Nichols, Miss Peggy, Educational Director, North Wilkesboro, First
Norrell, Mrs. J. L., Church Secretary, Winston-Salem, First
Norris, Miss Barbara, Staff Secretary, Raleigh, First
Olive, Miss Irene, Educational Director, Mars Hill, First
Overman, Mrs. Winfred, Educational Director, Burlington, Glen Hope
Padgett, Mrs. J. Calvin, Financial Secretary, Charlotte, Pritchard Memorial
Page, Mrs. W. O., Jr., Church Secretary, Wilmington, First
Partin, Mrs. W. T., Secretary, Scotland Neck, First
Paschal, Miss Betty, Educational Director, Henderson, South
Pearson, W. L., Jr., Minister of Education, Durham, Temple
Peele, Mrs. Joe, Church Secretary, Williamston, Memorial
Perry, Carl, Minister of Music, Asheville, First
Perry, Frank, Educational Director, Raleigh, Tabernacle
Perry, Mrs. Roberta, Educational Director, Durham, Angier Ave.
Perry, Miss Sarah, Educational Director, Murphy, First
Petrea, Miss Eyra Dell, Assistant Educational Director, Charlotte, Pritchard Memorial
Petree, Miss Carolyn, Church Secretary, Thomasville, First
Pharr, Keener, Minister of Education, Charlotte, First
Phillips, Mrs. W. K., Jr., Church Secretary, Henderson, First
Pickard, Marvin A., Minister of Music, Boone, First
Pierce, Miss Elaine, Pastor's Assistant, Kernersville, First
Poerschke, Robert E., Minister of Education, Charlotte, Myers Park
Poole, Robert W., Assistant to Pastor, Winston-Salem, Ardmore
Pope, Miss Jo Anne, Minister of Education, Whiteville, First
Posey, Miss Sara, Educational Director, Forest City, Florence
Poston, Miss Jean, Director of Education, Smithfield, First
Pressley, Miss Joyce, Pastor's Secretary, Charlotte, First
Preston, Mrs. E. S., Educational Director, Raleigh, First
Price, Mrs. J. E., Financial Secretary, Charlotte, First
Prickett, Miss Flora L., Educational Director, Durham, Edgemont
Pritchard, Mrs. Ira, Secretary, Lenoir, College Ave.
Proctor, Miss Lucille, Secretary, Winston-Salem, Ardmore
Rary, Mrs. Kenneth, Church Secretary, Salisbury, Stallings Memorial
Rathel, Cecil, Minister of Education, Charlotte, St. John's

Ray, S. C., Educational Director, Greensboro, First
Raymer, Mrs. Ray, Church Secretary and Minister of Music, Statesville, Front Street
Reid, Mrs. Mary C., Hostess, High Point, First
Rideout, Mrs. P. T., Secretary, Raleigh, Calvary
Riggs, Mrs. Jerry, Church Secretary, Morehead City, First
Roach, Mrs. John G., Jr., Church Secretary, Forest City, First
Roberts, J. Elwood, Minister of Music, Mars Hill
Roberts, Miss Marie, Educational Secretary, Charlotte, First
Roberts, Miss Patricia, Organist and Music Assistant, Lenoir, First
Rodwell, Robert, Organist, Charlotte, First
Ross, Miss Marquean, Secretary and Organist, Marion, First
Rowe, Mrs. E. D., Church Secretary, Durham, Temple
Ruppelt, Mrs. W. E., Church Secretary, Charlotte, St. John's
Sabetti, Mrs. Evelyn, Church Secretary, Cherryville, First
Sanford, Mrs. Charles F., Secretary, Lincolnton, First
Scarlette, Miss Dora Page, Educational Director, Sanford, First
Self, Mrs. Ralph, Educational Director, Newton, First
Settle, Miss Sallie K., Church Secretary, Goldsboro, First
Shaver, Mrs. Benny, Youth Director, Kannapolis, Centerview
Sheppard, Mrs. W. K., Office Secretary, Thomasville, First
Sherman, Keith, Educational Director, Forest City, First
Shoaf, Miss Betty, Educational Director, Charlotte, Oakhurst
Sibley, Mrs. Joseph, Minister of Music, Rockingham, First
Simpson, W. H., Youth Director, Raleigh, First
Smith, Miss Wilma, Church Secretary, Charlotte, Park Road
Smith, Robert L., Minister of Music and Education, Durham, Edgemont
Smith, Mrs. Thomas, Financial Secretary, Asheville, First
Spoon, Mrs. J. P., Church Hostess, Burlington, First
Sparrow, Vernon E., Minister of Education, Winston-Salem, North Winston
Sprauldin, William H., Jr., Educational Director, High Point, First
Springs, Miss Martha H., Associate Minister of Education, Charlotte, Myers Park
Spry, Marvin, Minister of Music, Clinton, First
Stallings, Mrs. Betty, Secretary, Concord, McGill Street
Staunton, Miss Sallie, Church Secretary, Burlington, First
Stevens, Miss Carolyn, Church Secretary, Raleigh, First
Stewart, Miss Louise, Church Secretary, Gastonia, First
Stilwell, Mrs. Frank, Director of Music, Elizabeth City, First
Straughan, Miss Evelyn, Director of Education, Dunn, First
Street, Miss Virginia, Minister of Music, Valdese, First
Stroud, J. O., Minister of Music and Education, Lenoir, College Avenue
Taylor, Mrs. Robert T., Minister of Music, Henderson, First
Teague, Miss Virginia Dare, Educational Director, Kinston, First
Thomas, Miss Mildred, Young People's Director and Organist, Asheville, First
Thompson, Bill N., Minister of Music, Charlotte, Park Road
Thompson, Miss Mary Sue, Church Secretary, Shelby, First
Thorne, Mrs. E. L., Financial Secretary, Ahoskie, First
Touchstone, Mrs. W. N., Kindergarten Director, Burlington, First
Trexler, Donald, Minister of Music, Greensboro, Asheboro Street
Trott, Miss Velma, Educational Secretary, Wilson, First
Upchurch, Mrs. Charlotte, Director of Youth Music, Durham, Temple
Van Hook, Victor, Minister of Music, Bladenboro, First
Wagner, Miss Emilyn, Educational Director, Williamston, First
Walker, Mrs. Grady, Church Secretary, Shelby, Eastside
Wall, Mrs. Thomas, Church Secretary, Concord, First
Wallace, Miss Valeria, Minister of Music, Durham, Grace

Wells, Miss Jane, Secretary, Greensboro, First
West, Mrs. Thomas Eugene, Kindergarten Supervisor and Church Secretary, Marion, First
Wheeler, Mrs. Joyce, Church Hostess, Raleigh, Tabernacle
Whitfield, Mrs. J. P., Church Secretary, Durham, Watts Street
Williams, Mrs. Bob, Educational Secretary, Shelby, First
Wilmer, Mrs. R. B., Church Secretary, Raleigh, Hayes Barton
Wilson, Miss Maude Elizabeth, Educational Director, Rockingham, First
Wiltshire, Mrs. John L., Minister of Music, Morganton, First
Winningham, Miss Betty, Educational Director and Secretary, Reidsville, First
Woodcock, Mrs. Waldo, Organist and Associate in Music, Durham, Grey Stone
Wooden, Mrs. W. W., Church Secretary, Raleigh, Pullen Memorial
Woodruff, Harvey L., Minister of Music, Charlotte, Myers Park
Woody, Miss Zella, Director of Junior Work, Durham, First
Yelton, Mrs. John G., Church Secretary, Spindale, First

ASSOCIATIONAL MISSIONARIES IN NORTH CAROLINA

Association *Missionary* *Address*

Anson, Rev. Clayton W. Pope, Route 1, Wadesboro
Atlantic, Rev. Guthrie Colvard, 508 C. St., New Bern
Beulah, Rev. Gilmer Beck, Roxboro
Bladen, Mrs. R. J. Hall, Box 266, Bladenboro
Blue Ridge, Millard F. Hall, Marion
Brunswick, Mrs. Margaret McRackan, Box 78, Southport
Brushy Mountain, Rev. E. J. Jenkins, Route 4, North Wilkesboro
Buncombe, Rev. H. M. Hocutt, 112 Belmont Ave., Asheville
Burnt Swamp, Rev. Harvie L. Brewington, Box 131, Pembroke
Cabarrus, Rev. R. T. Greene, 41 Academy St., Concord
Caldwell, Miss Elizabeth Campbell, 428 S. Main St., Lenoir
Catawba River, Rev. John W. Beam, Box 21, Morganton
Chowan, Rev. G. M. Singletary, 709 Greenleaf St., Elizabeth City
Columbus, Rev. John T. Biddle, Whiteville
Flat River, Rev. W. J. Edwards, Oxford
French Broad, Rev. David B. Roberts, Route 2, Marshall
Green River, Rev. Henry Powell, 428 Green Street, Rutherfordton
Haywood, Rev. Elmer Green, Box 123, Waynesville
Kings Mountain, Rev. Tom W. Bray, Box 464, Shelby
Liberty, Rev. W. Van Carroll, Route 3, Lexington
Little River, Rev. Julius Holloway, Box 276, Lillington
Macon, C. T. Taylor, Franklin
Mecklenburg, E. R. Echerd, Jr., 330½ N. Tryon St., Charlotte
Montgomery, Manly Murphy, Troy
Mount Zion, Rev. E. C. Wilkie, 939 S. Church St., Burlington
Neuse, Rev. H. R. Starling, 413 S. William St., Goldsboro
New Found, Rev. Jack C. Davis, Joe
New South River, Rev. T. E. Walters, Box 51, Stedman
Pee Dee, Rev. Arch M. McMillan, Route 1, Wagram
Piedmont, Rev. T. L. Sasser, Box 2249, Greensboro
Pilot Mountain, Rev. Lewis E. Ludlum, First Baptist Church, Winston-Salem
Pilot Mountain, Miss Kathleen Frink, First Baptist Church, Winston-Salem
Raleigh, Rev. Lee Pridgen, Box 1046, Raleigh
Randolph, Rev. R. Talmage Smith, Box 163, Asheboro
Roanoke, Rev. L. Grady Burgiss, 1012 Fairfax Avenue, Greenville
Roanoke, Miss Hilda Mayo, 210 Villa Street, Rocky Mount
Robeson, Rev. J. D. Barnette, 1402 N. Elm St., Lumberton
Rowan, Miss Ruth Bagwell, Box 1533, Salisbury
Sandy Run, J. Boyd Horton, 705 Pine Street, Forest City
South Fork, Rev. A. A. Walker, Box 431, Maiden
Stanly, Miss Louella Brown, Box 981, Albemarle
Stone Mountain, Rev. M. L. Blevins, Hays
Tar River, Rev. V. E. Duncan, Louisburg
Tennessee River, Miss Dorothy Edwards, Bryson City
Union, Earl Underwood, Wingate
West Liberty, Miss Alma Jolley, Suit
Western N. C., G. E. Scruggs, 109 Hill St., Murphy
Wilmington, Rev. J. H. Mauney, Burgaw
Yadkin, Rev. Guy S. Cain, Hamptonville
Yancey, Miss Laura Mae Hilliard, Box 53, Burnsville
Yates, Rev. H. S. Mumford, 511 Snow Building, Durham

LIST OF ORDAINED MINISTERS WHO ARE SERVING AS PASTORS OR ACTIVE IN DENOMINATIONAL WORK

This roster of ministers is made from the records furnished by the Associational Clerks who get the information from the clerks of the churches. If, when a minister changes his address, he will notify the Statistical Secretary of such change, it will be greatly appreciated. From this list is made the mailing list for use at Baptist Headquarters in Raleigh, also the list of North Carolina ministers published in the annual of the Southern Baptist Convention. Please give notice immediately of any needed correction.

L. L. MORGAN,
Statistical Secretary.

Abee, Ralph, Route 1, Connelly Springs
Abee, John R., Route 1, Connelly Springs
Abel, William, Mars Hill
Abernethy, Albert, Route 3, Vale
Abernethy, C. L., Route 5, Burlington
Abernethy, William W., Gilkey
Abrams, R. W., Sylva
Adams, C. L., Robbinsville
Adams, R. E., 3733 Ogburn Ave., Winston-Salem
Adams, Wm. T., King
Adkins, Eules G., Box 39, Burnsville
Adkinson, W. C., 1504 Sixteenth St., Greensboro
Alberty, J. F., 1887 Mayfair Ave., Greensboro
Aldrich, A. Douglas, 124 Montgomery St., Raleigh
Aldridge, J. G., Route 2, Stanfield
Allard, J. E., Route 2, Box 139-A, Wilmington
Allen, C. L., Route 1, Waynesville
Allen, Charles, Jr., Route 1, Fayetteville
Allen, K., Waynesville
Allen, James, 2½ Westwood Place, Asheville
Allen, J. W., Route 1, Box 492, Salisbury
Allen, Paul, Route 1, Grover
Allen, Lawson, Boiling Springs
Allgood, J. D., Jr., 2521 Greenway Ave., Winston-Salem
Allgood, J. G., Route 2, Yadkinville
Allred, Hoyle T., 3404 Summit Ave., Greensboro
Allred, J. M., Box 21, Pomona
Altland, Edgar G., Suit
Anderson, C. R., Bessemer City
Anderson, Everett L., 508 E. 8th St., Lumberton
Anderson, Everett, Route 1, Asheville
Anderson, George, Route 2, Marion
Anderson, H. B., 1104 N. Mangum St., Durham
Anderson, O. A., Rowland
Andrews, Victor L., 438 E. 20th St., Newton
Appleton, D. K., 200 N. King Charles Rd., Raleigh
Arant, N. F., Box 231, Fremont
Archer, W. Brady, 306 French Broad Ave., Asheville
Arms, Hullon, Route 1, Taylors, S. C.
Armstrong, Dewey, Box 69, Pleasant Gardens
Armstrong, Neil J., 111 Hillcrest Dr., High Point
Arnold, George, Creston
Arnold, J. Felix, Enfield
Arrowood, C. H., Route 1, Marshville
Asbury, Beverly A., Zebulon
Ashe, Wayne, Route 2, Mooresville
Asbill, A. B., 2303 E. Green St., High Point
Ashley, A. C., Bel Air, Md.
Ashley, G. N., Salemburg
Ashley, R. C., Warrensville (Bina)
Ashley, J. Thad, 314 Elizabeth Ave., Durham
Atkins, J. L., 304 Wade St., Fuquay Springs
Atkinson, Laurie J., Box 284, Swansboro
Austin, B. F., 601 N. Piedmont St., Kings Mountain
Austin, Sam F., Route 1, Alexander
Auten, Charles P., Paw Creek

Auten, Coit, Bostic
Ayers, Lee, Route 1, Bakersville
Bagwell, Jack R., Box 192, High Shoals
Bailes, R. W., Box 26, Kannapolis
Bailey, Arlan A., North Belmont
Bailey, L. R., Route 1, Mill Springs
Bailey, Virgil, Spindale
Baker, C. E., 733 Woodruff Place, Charlotte
Baker, E. F., Stoneville
Baker, J. M., Route 4, Lincolnton
Baker, Everette K., 506 Maple St., Valdese
Baker, H. M., Union Mills
Baker, Neal, Wake Forest
Baker, H. O., 914 S. Lafayette St., Shelby
Baker, R. O., Jr., 2312 N. Independence, Charlotte
Baker, S. D., Route 1, New London
Baker, Zeb D., 605 Cemetery St., Salisbury
Bales, Shady, Cherokee
Ball, Kimsie R., Route 1, Alexander
Ball, R. L., 2152 23rd St., S.W., Hickory
Ball, W. Riley, Route 2, Bryson City
Ball, Weldon, Route 1, Alexander
Ballard, Alvin, Weaverville
Ballard, W. H., Route 2, Mars Hill
Ballen, Jesse, W. Henderson St., Salisbury
Bannister, M. L., Oxford
Banks, Maurice, Route 1, Weaverville
Banning, Ralph A., Route 2, Horse Shoe
Barefoot, Horace O., Route 2, Wake Forest
Barham, Howard L., Chester, S. C.
Barham, W. C., Jr., Route 2, Wake Forest
Barker, Harrison, Roaring River
Barker, Lloyd O., Box 3237, Fayetteville
Barker, Robert, Murphy
Barker, W. H., 415 South St., High Point
Barkley, W. C., Route 1, Troutman
Barnard, Everette, Baptist Hospital, Winston-Salem
Barnes, Clay R., 113 Charles St., Spencer
Barnes, F. M., Green St., Rutherfordton
Barnes, J. S., 1512 Moody, Asheboro
Barnes, L. L., Route 2, Elizabethtown
Barnette, J. D., 310 E. 6th St., Lumberton
Barnwell, Odell, Route 1, Fletcher
Barr, V. Ward, First Baptist Church, Gastonia
Bartlett, E. R., Box 7042, Asheville
Basden, H. A., Route 4, Durham
Bass, B. G., Fair Bluff
Baucom, C. E., Wilson
Baucom, F. E., Route 3, Denton
Baucom, W. T., Route 4, Box 516, Charlotte
Bazemore, C. W., 1412 Duplin Rd., Raleigh
Beal, R. Lewis, Box 527, Vass
Beals, Roy, Goldsboro
Beam, John, Morganton
Beam, Paul V., 2707 Chestnut St., Wilmington
Beane, Leonard B., Mortimer
Beard, A. Howard, Rural Hall
Beard, C. H., Wake Forest
Bearden, W. Clyde, Route 4, Morganton
Beasley, M. P., 118 Columbus Ave., High Point
Beaver, James, Windom
Beck, Arnold, Zirconia
Beck, Gilmer, Roxboro
Beck, O. J., Route 1, Waynesville
Beck, L. P., Wingate
Beckham, Lester, Route 2, Statesville
Beddingfield, General, Tuxedo
Belcher, W. M., Jonesville
Belue, B. W., Route 2, Landrum, S. C.
Bene, John R., 2002 Camden Rd., Fayetteville
Benfield, H. E., Route 2, Asheville
Benfield, Paul, Rutherfordton
Benfield, R. Knolan, 534 Second Ave., N.W., Hickory
Bennett, Edward P., Route 2, Morganton
Bennett, H. B., Shallotte
Bennett, Hubert, Route 8, Greensboro
Bennett, J. C., 1925 Wiscassett St., Albemarle

Bennett, R. O., 500 S. Green St., Morganton
Bennett, Troy C., 808 McKimmon Rd., Fayetteville
Bennett, Willis, Route 3, Apex
Bennett, W. L., Route 4, Box 351-1, Durham
Benton, A. L., Box 27, Marshallberg
Berry, B. E., Jr., Route 2, Whitakers
Berry, Ralph, Route 2, Connellys Springs
Beshears, Latt, Box 103, Boger City
Bessinger, C. D., 145 Vermont, Asheville
Biddle, J. T., Box 704, Whiteville
Bierer, Wallace, Box 9207, Oteen
Biggerstaff, W. P., 413 Gardner St., Raleigh
Biles, T. H., 241 W. Kingston St., Concord
Billings, Ray, 209 Haymore St., Mt. Airy
Billingsley, W. S., Rutledge Dr., Route 3, Hendersonville
Binkley, Olin T., Wake Forest
Bishop, Joe, Gay
Bishop, J. E., Route 1, Mooresboro
Bishop, L. B., Route 2, Nebo
Bishop, V. W., Route 1, Bostic
Bissett, Calvin, Route 3, Canton
Bjork, Carl E., Bethel
Black, J. H., 19 Woodfin Place, Asheville
Black, L. H., Box 262, Lenoir
Black, N. R., Route 3, Lenoir
Black, W. W., Dallas
Blackburn, Arthur F., Landis
Blackburn, J. Glenn, Wake Forest
Blackmore, James H., Box 412, Spring Hope
Blackwelder, Roy A., 150 E. Corban St., Concord
Blackwell, Hoyt, Mars Hill
Blalock, John B., Route 2, Norwood
Blalock, John N., Route 2, Norwood
Blanchard, John R., Route 4, Whiteville
Blanchard, J. Roland, Route 2, Matthews
Blankenship, F. P., Sylva
Blankenship, J., Route 1, Burnsville
Blanton, C. Odell, Supply
Blanton, M. D., Forest City
Blanton, W. L., Belwood
Blevins, Ernest, Hays
Blevins, Fred, Route 1, Wilkesboro
Blevins, Hillery E., Hays
Blevins, Jewel, Grassy Creek
Blevins, M. L., Hays
Blevins, S. L., Hays
Blythe, C. E., Route 4, Hendersonville
Boatwright, C. W., Route 2, Matthews
Boaz, David C., Taylorsville
Bobbitt, C. B., Rhodhiss
Bobbitt, David E., 2117 Commonwealth, Charlotte
Boggan, W. H., Box 575, Hamlet
Bolch, O. H., Route 4, Albemarle
Bolick, James H., Route 3, High Point
Bolick, Will P., Route 3, Lenoir
Booker, E. B., Timberlake
Bookout, L. E., 302 King St., Monroe
Boone, Alvin F., Whitakers
Boone, Milton, Route 2, Box 30, Wilmington
Borders, Cline, Route 1, Spring Hope
Bowen, Claud B., Box 5145, Greensboro
Bowman, J. N., Route 3, Gastonia
Boyd, Jesse F., Route 3, Winston-Salem
Bracker, J. A., Route 1, Mocksville
Bracey, John A., Maxton
Brackett, W. T., Rutherford College
Bradburn, Virgil, Route 2, Marion
Bradley, Earle L., 119 Hillsboro St., Raleigh
Bradley, G. L., Route 1, Weaverville
Bradley, Nick, Whittier
Bradley, R. Oron, Box 104, Stovall
Bradley, W. S., Dana
Brady, H. V., 905 Lowdermill, Greensboro
Brady, Homer E., Jonesville
Brady, Otis W., Box 383, Roanoke Rapids
Bramlette, Albert, 502 S. Government St., Lincolnton
Branch, Douglas M., Rocky Mount
Braswell, Ted, Route 1, Spruce Pine
Braswell, Worth, 2524 Newbold St., Raleigh

Bray, Richard T., Jr., Route 1, Neuse
Bray, Tom W., 1003 Buffalo St., Shelby
Brevard, D. K., Fletcher
Brewington, Harvie, Pembroke
Brickhouse, R. E., Route 1, Warrenton
Bridgeman, Floyd, Travelers Rest, S. C.
Bridgers, Leo T., 1211 Gilbert St., Durham
Bridges, Gerald
Bridges, Hoyle, Robbinsville
Brinkley, R. O., Box 406, China Grove
Brisson, C. E., Box 31, Cerro Gordo
Britt, R. A., Box 203A, Baldenboro
Britton, Raymond, Box 205, Buies Creek
Broach, Claude U., 226 Colville Rd., Charlotte
Broadway, B. V., Route 1, Thomasville
Brock, Jarvis, 314 Boyd Ave., Waynesville
Brock, J. A., Route 2, Shelby
Brock, Millard, Route 2, Brevard
Brock, Paul T., 484 S. Academy St., Mooresville
Brooks, A. G., Box 666, Crossnore
Brooks, B. B., Route 1, Mooresboro
Brooks, D. P., 602 Poplar St., Lexington
Brooks, J. Boyce, 243 N. 3rd St., Albemarle
Brooks, J. C., Route 2, Granite Falls
Brooks, Lamar, Cary
Brooks, J. C., Route 2, Nashville
Brooks, J. Vernon, Route 4, Zebulon
Brookshire, W. N., Route 5, Winston-Salem
Brookshire, Z. V., Hendersonville
Brothers, A. R., Rockingham
Brown, A. L., Beulaville
Brown, Clate, Route 2, Wilkesboro (Oakwoods)
Brown, C. V., Route 1, Canton
Brown, Demver T., Route 1, Marshall
Brown, Frank, Cranberry
Brown, J. E., Tuckasegee
Brown, Vivian, Minneapolis
Brown, W. Herbert, 2328 Greenway Ave., Winston-Salem
Brown, Walter V., Hobbsville
Bruce, Paul E., 4102 Dalton Rd., Winston-Salem
Bruhn, R. N., Haw River
Brunner, Paul, Madison
Bryant, C. W., Route 1, North Wilkesboro
Bryant, James E., Route 5, Monroe
Bryant, K. E., Pittsboro
Bryant, Tim, Route 1, Stoneville
Bryson, W. J., Route 1, Candler
Bryson, Hubert, Cullowhee
Buchanan, Ade, Route 1, Green Mountain
Buchanan, Bruce, Bakersville
Buchanan, C. A., Route 3, Bakersville
Buchanan, J. Astor, Spruce Pine
Buchanan, J. B., Pittsboro
Buchanan, Tyson, Penland
Buckner, A. J., 5 Mineral Springs, Asheville
Buckner, J. J., Box 61, Whitnel
Buckner, Keith, Concord
Buell, John J., Highlands
Buff, C. P., 332 W. 13th St., Newton
Bullard, G. W., 1322 Mordecai Drive, Raleigh
Bullman, James M., Cornelius
Bumgardner, W. C., 4-C Viewmont Apt., Hickory
Bumgarner, A. B., 621 Castle Hayne Rd., Wilmington
Bumgarner, D. L., Route 6, Lenoir
Bumgarner, E. V., Castle Hayne Rd., Wilmington
Bunn, J. H., Morehead City
Bunce, Wade, Route 3, Fayetteville
Burch, George W., Wingate
Burchette, Charles P., Jr., Box 233, Kernersville
Burchette, W. E., West Jefferson
Burchfield, Gardner, Tapoco
Burckhalter, O. M., Route 1, Snow Camp
Burgess, George, Route 4, Asheville
Burgin, Mack, 80 W. Chestnut St., Asheville
Burgiss, L. Grady, 1012 Fairfax Ave., Greenville
Burke, Paul F., Belcross (Merry Hill)

Burkett, G. G., Jefferson
Burleson, Harley Warren, Route 1, Candler
Burn, J. R., Tar Heel
Burnett, O. F., Route 2, Canton
Burns, Rufus, Route 4, Lumberton
Burrus, W. Edgar, Box 47, Mount Airy
Bustle, Ernest O., Jonas Ridge
Butler, E. D., Hope Mills
Byerly, E. W., Route 3, Burlington
Byerly, Claude, Route 2, Thomasville
Byerly, J. R., Spot
Byers, Holman A., Ronda
Byrd, Albert, Route 2, North Wilkesboro
Byrd, C. E., Route 3, Apex
Byrd, Eugene, Black Mountain
Byrd, Jack W., Sparta
Byrd, Harvey, Box 62, Wake Forest
Byrd, J. L., 277 South St., Mt. Airy
Byrd, William D., Jonesville
Byrd, R. D., Route 2, Norwood
Byrd, Richard, North Wilkesboro
Cabe, Howard, Balfour
Cable, Clifford L., Route 2, Marion
Cable, Harold, Route 1, Asheville
Cable, J. Earl, Route 2, Hayesville
Cable, Martin, Bingham Hts., Route 1, Asheville
Cable, Wayne, Route 2, Marion
Cadle, R. A., Apex
Caffin, H. P., Route 1, West End
Cain, Guy S., Hamptonville
Cain, L. W., Henrietta
Caldwell, C. C., Marshall
Caldwell, Glenn, Route 3, Lincolnton
Caldwell, J. A., Route 3, Zebulon
Caldwell, Ray, Boger City
Caldwell, Willard, 19 John St., Asheville
Caldwell, W. H., Route 4, North Wilkesboro
Call, C. M., Route 2, Statesville
Call, R. Andrew, Route 2, North Wilkesboro
Cameron, C. M., 65 Liberty St., Biltmore
Camp, W. G., Mooresboro
Campbell, A. H., Greenville
Campbell, A. L., 210 S. Rhyne St., Lincolnton
Campbell, Albert, Cameron
Campbell, R. C., Shelby
Campbell, R. E., Box 2176, Asheville
Campbell, Rex R., West Jefferson
Campbell, Roy D., Box 925, Hendersonville
Campbell, W. Lester, Box 222, Pilot Mountain
Campbell, Yates, Churchill Dr., Shelby
Canipe, Ernest, Route 1, Bakersville
Canipe, J. C., 417 Third Ave., W., Hendersonville
Canady, E. H., Richlands
Cannon, A. B., 206 Live Oak Ave., Wilmington
Cannon, D. Boyd, Route 3, Shelby
Cannon, Ralph L., N. Queen St. Ext., Kinston
Cantrell, J. R., Boiling Springs
Capps, C. L., Route 3, Zebulon
Cardwell, J. G., 922 6th St., Durham
Carpenter, Charlie, Route 1, Spruce Pine
Carpenter, L. L., Biblical Recorder Bldg., Raleigh
Carpenter, Ralph B., Route 1, Mount Holly
Carr, W. B., 405 Hyde Park Dr., Durham
Carr, Warren T., 800 Watts St., Durham
Carrick, J. L., 618 N. 2nd St., Siler City
Carroll, B. A., 5115 Old Rural Hall Rd., Winston-Salem
Carroll, Charles, Jr., Route 2, Kenly
Carroll, R. N., Edenton
Carroll, Raymond, Box 114, Murphy
Carroll, W. Van, Route 3, Lexington
Carswell, Zack, Route 4, Morganton
Cartee, Jake, Fletcher
Carter, E. P., Blowing Rock
Carter, R. B., Route 1, Lores, S. C.
Carter, J. E., Route 2, Granite Falls
Carter, J. Robert, Conway, S. C.

Cartner, H. M., 27 Willowbrook Dr., Route 8, Concord
Cash, Buford, Route 3, Chesnee, S. C.
Cashwell, T. L., Sr., 321 S. Columbia St., Gastonia
Cashwell, T. L., Jr., College Ave., Lenoir
Cassell, W. M., 110 Worth St., High Point
Cassity, R. M., Spruce Pine
Cates, Elmer, 1317 Garfield Rd., Burlington
Caudill, Major, Springfield
Caudle, E. P., Route 1, Yadkinville
Caudle, W. S., Harmony
Caudle, Zeb A., Home for Aged, Albemarle
Chambers, Gay, Route 2, Canton
Chamblee, E. C., Box 906, Burlington
Chandler, L. C., Tyner
Chaney, R. L., Mauney Ave., Kings Mountain
Chapman, Clyde D., Swepsonville
Chapman, J. M., Box 703, Gastonia
Chapman, M. W., Franklin
Chapman, W. L., Route 6, Box 812 K, Charlotte 3
Chappel, J. D., Robbinsville
Chastain, Grady, Culberson
Chatham, David, Route 2, Union Mills
Chatham, E. W., Route 3, Rutherfordton
Cheek, A. K., Box 396, Kannapolis
Cheek, Leon C., Route 1, Chapel Hill
Cherry, H. E., Rose of Sharon Rd., Durham
Cheshire, A. C., 1226 Bingham St., Mocksville
Chickelelee, Dewitt, Robbinsville
Cholerton, W. E., Route 1, Wilson
Chriscoe, M. D., Seagrove
Christopher, Bruce, Star Route, Catawba
Chronister, C. M., Box 84, Icard
Church, Avery M., 1825 N. Peachtree St., Winston-Salem
Church, Bine, Purlear
Church, Clyde, Route 1, Wilkesboro
Clark, Floyd B., Route 2, Hendersonville
Clark, J. Harvey, Route 1, Thomasville
Clark, J. M., Route 5, Greensboro
Clark, L. S., Route 1, Valdese
Clark, Steve, Toledo
Clegg, James L., Route 1, Hillsboro
Clement, Troy, 1303 Thomason St., Lexington
Clemmons, D. M., 39 Wilborough, Fayetteville
Clifford, J. Roy, Lexington
Clifton, Edward, Route 1, Smithfield
Clifton, J. B., 619 Waugh Ave., Greensboro
Cline, Grady, Cullowhee
Cline, P. A., Jr., Oxford
Cline, R. C., Route 4, Kannapolis
Cloer, G. A., Route 4, Franklin
Cloer, W. Andrew, Hayesville
Coats, Boyce, 656 Salisbury Rd., Statesville
Coates, W. E., Box 224, Reidsville
Cochrane, Bill, Wingate
Cockerham, C. C., Roaring River
Cockerham, David, Route 2, Elkin
Cockman, Winfred T., Route 1, Weaverville
Coffey, Charles C., 1300 S. Main St., Kannapolis
Coffey, H. C., Route 6, Lenoir
Coffey, Ham, Route 1, Murphy (Brasstown)
Colburn, Frank, 425 McDonald Ave., Charlotte
Cole, Earl, English (Fleetwood)
Cole, Edward G., Winterville
Coleman, E. L., 72 Victor St., Lumberton
Coley, Ben R., Route 2, Catawba
Coley, J. L., 614 W. North St., Raleigh
Coley, M. E., Route 2, Catawba
Coley, Wyatt, Holly Springs
Colgin, George L., Mayodan
Collins, Clyde, Sylva
Collins, Rex, 201 Jonestown Rd., Asheville
Collins, Richard L., 806 Long St., Rocky Mount
Collins, Wade, Murphy
Colston, J. F., Winton
Colvard, Guthrie W., 508 "C" St., New Bern
Colvard, H. E., Granite FFalls
Comer, C. V., Route 1, Carthage
Compton, Miles E., Route 2, Granite Falls

Cone, W. B., 3529 Kernersville Rd., Winston-Salem
Conklin, E. G., Williamston
Conn, Aaron M., Route 4, Louisburg
Conn, Claud, Wake Forest
Connell, J. H., Route 2, Stanfield
Connell, W. J., Route 2, Wadesboro
Conner, C. C., Tuckasegee
Connor, W. T., 205 Montana Ave., Asheville
Conrad, M. A., Box 624, Holly Ridge
Conway, W. I., Route 2, Hillsboro
Cook, Ben, Sylva
Cook, Carl, Route 2, Waynesville
Cook, George H., Route 1, Midland
Cook, Harold
Cook, J. Max, Morris St., Monroe
Cook, J. Wesley, Troy
Cook, Lester M., Route 1, Copperhill, Tenn.
Cook, R. C., Route 8, Lenoir
Cook, R. R., Route 2, Statesvillle
Cook, Tom, Route 2, Mount Airy
Cook, W. J., Route 1, Boone
Cook, W. L., Route 1, Copperhill, Tenn.
Cooley, Marion E., Route 2, Catawba
Coon, David Hoke, Southern Pines
Cooper, B. A., Route 1, Forest City
Cooper, Clifton R., Route 1, Nebo
Cooper, K. Maurice, Wingate
Cooper, Thomas N., Bethel
Coppedge, Harvey L., Route 2, Elizabeth City
Corbitt, John C., Windsor
Corn, Riley M., 38 Washington Ave., Asheville
Costner, J. W., Route 2, Rutherfordton
Costner, O. R., Route 2, Gastonia
Costner, Robert L., 1008 Broad St., Durham
Costner, W. A., Route 1, Gastonia
Couch, D. Eugene, Sr., 1707 S. Perry St., Gastonia
Couch, Ivory, Hiddenite
Councilman, R. L., 122 Glenwood Ave., Burlington
Coward, S. H., 403 Dock St., Wilmington
Cox, G. C., 285 Merrimon Ave., Asheville
Cox, J. A., Box 341, Brevard
Craig, Harold, Belmont
Crainshaw, H. W., Box 26, Leland
Cranford, A. B., Midland
Cranford, J. M., Box 333, Spring Lake
Crater, R. R., Ronda
Crawford, Bennie, Hertford
Crawford, C. E., Morven
Crawford, Lee, Route 4, Franklin
Crawford, L. H., Route 1, Sylva
Crawford, R. L., Route 1, Rutherfordton
Crayton, Lester, Mars Hill
Creason, Claude, Box 565, Guilford College
Creech, C. S., Route 2, Kenly
Creech, Oscar, Ahoskie
Crews, J. A., Route 1, Mount Airy
Crisco, M. D., Route 1, Seagrove
Crisp, Fred C., Route 3, Zebulon
Crisp, J. H., Route 8, Box 292, Lenoir
Crisp, J. Herring, Lenoir
Crisp, James, 25 Lee Drive, Wilmington
Crisp, Wayne, Route 2, Murphy
Crook, Roger, Ridge Road, Raleigh
Cross, C. C., 3406 Alton St., Greensboro
Cross, Gilmer, 404 E. Walnut St., Goldsboro
Crouch, John P., Box 34, Old Fort
Crouch, W. Perry, First Baptist Church, Asheville
Crouse, W. M., 1313 W. 4th St., Winston-Salem
Crow, C. C., Route 3, Shelby
Crump, Gordon, Maryville, Tenn.
Crump, J. E., Hudson
Culler, L. J., Route 1, Box 113, Zionville
Culler, J. W., Route 1, Ellerbe
Cumbee, R. L., Longhurst, (Route 4, Whiteville)
Cummins, D. B., Newport
Cunningham, Carl P., Route 2, Murphy
Currie, William T., Roberdell

Currin, J. B., Charles St., Roxboro
Curry, Paul, Salemburg
Cuthriell, F. A., Route 3, Elizabeth City
Dailey, J. B., Jackson
Dameron, W. Marvin, 417 Park, Gastonia
Daniel, Robert T., Wake Forest
Daniels, Jeffie, Taylorsville
Darnell, W. Clyde, Box 214, Mebane
Davenport, C. W., 4201 Indiana Ave., Winston-Salem
Davidson, W. W., Boiling Springs
Davis, B. L., Snow Hill
Davis, Charles, Davis
Davis, Clyde L., Red Springs
David, Dale, Wendell
Davis, G. R., 1607 Hunsinger, Gastonia
Davis, G. W., Route 1, Steeds
Davis, Forest, Box 378, Connellys Springs
Davis, Henry T., Route 3, China Grove
Davis, Jack C., Marshall
Davis, J. P., Mocksville
Davis, J. T., 809 Raeford St., Lexington
Davis, L. R., Route 6, Lenoir
Davis, N. B., Mineral Bluff, Ga.
Davis, Roy, 218 Rockford St., Mount Airy
Davis, Wendell G., Statesville
Dawdle, Dave, Clinchfield Sta., Marion
Dawkins, Howard G., Box 290, Kinston
Day, E. W., Route 1, Linwood
Day, J. C., Nantahala
Day, O. C., Nantahala
Daye, Richard, Elkin
Deal, O. E., 506 Winston Ave., Statesville
DeBell, Jerry R., Lumber Bridge
Deese, F. Eugene, Ellerbe
Deese, T. B., Route 2, Morganton
Delgado, M. E., Wake Forest
Dellinger, Coy H., Route 1, Cherryville
Dellinger, O. C., Route 7, Lenoir (Collettsville)
Deneen, Robert L., Salisbury
Dennis, John C., Route 2, Greensboro
Denny, Carl, Nantahala
Denny, G. Lester, Grassy Creek
Denny, Gilmer, Route 1, Pinnacle
Denny, T. D., Nantahala
Denny, W. E., Silas Creek
Denton, George L., 625 Greenland Dr., Fayetteville
Dessel, James F., Wake Forest
Devine, C. L., 525 Eldred St., Valdese
Dickson, John H., Hendersonville
Digh, D. W., 209 Gidney, Shelby
Digh, Julius W., Route 1, Charlotte
Dilday, Herman T., South Mills
Dills, Glenn, Nantahala
Dinwiddie, Frank B., Nags Head
Dissel, James G., 307 Grace St., Wake Forest
Divers, John D., 1029 Arosa Ave., Charlotte
Dixon, L. M., Cameron
Dixon, R. Love, Box 241, Taylorsville
Dodson, G. B., Route 8, Greensboro
Donevant, L. N., 520 S. Broad St., Winston-Salem
Dorr, Robert, Route 3, Durham
Dorsey, E. H., Bryson City
Dorton, Spurgion M., Orrum
Dosher, J. Bryan, Kelly
Doss, W. O., Mt. Airy
Dowd, G. W., Route 4, Whiteville
Dowd, Victor, Route 3, Raleigh
Downs, P. E., Salemburg
Draughan, T. S., Crutchfield
Drye, C. C., Route 2, Rockingham
Duckett, Fred A., Bonlee
Dula, Walter A., Route 5, Lenoir
Duling, C. W., Hertford
Duncan, J. M., Murfreesboro
Duncan, Pope, Wake Forest
Duncan, V. E., Louisburg
Dunevant, J. Clifton, Franklinville
Dunevant, J. A., Route 1, Leasburg
Dunn, J. O., Route 1, Linwood
Dunning, A. H., 2213 Hayworth, High Point
Duvall, Judson, Route 3, Franklin
DuVall, Roy, Route 4, Asheville
Dyar, Thomas E., 205 King St., Kannapolis
Dyer, Robert A., Boiling Springs
Eagle, E. F., Route 1, Salisbury
Early, Frank, Gen. Del., Canton
Early, M. R., Saluda
Early, Paul D., Red Springs

Early, Robert, Route 1, Morganton
Early, Waldo, Route 1, Goldsboro
Earp, Ronda, Vilas
Easley, J. A., Wake Forest
Easom, Horace, 510 W. Marion, Shelby
Eaton, W. R., Box 1092, Wake Forest
Edge, E. A., Sweet Water Beach, Conway, S. C.
Edge, N. B., Elizabethtown
Edge, Joseph, 403 E. Concord, Morganton
Edinger, Clyde C., Route 1, Durham
Edmonds, O. S., Jr., Gates
Edney, Arnold E., Flat Rock
Edwards, J. C., Box 313, Liberty
Edwards, John J., Independence, Va.
Edwards, John T., 1307 Summit Ave., Greensboro
Edwards, Lester, Route 1, Weaverville
Edwards, R. L., Dublin
Edwards, Vance, Box 133, E. Spencer
Edwards, W. J., Oxford
Eggers, R. C., Zionville
Eichelberger, W. A., Wilkesboro
Eldridge, E. M., Elkin
Eller, A. W., Route 1, Millers Creek
Eller, J. Ben, Coats
Eller, Max, Route 2, Raleigh
Elliott, E. S., Cherryville
Elliott, H. S., Box 65, Lowell
Elliott, L. G., Academy St., Roxboro
Elliott, P. L., Boiling Springs
Elliott W. P., Route 3, Murphy
Ellis, C. J., Pembroke
Ellis, Fred, Route 5, Box 240, Hickory
Ellis, John A., 809 N. Person St., Raleigh
Ellis, J. T., Jr., Route 6, Box 203, Greensboro
Elmore, E. B., Box 416, Marshville
English, Frank, English
Ensley, Herman B., Cherokee
Entrekin, W. E., 233 Davie Dr., Moffitt Vlg., Wilmington
Enzor, Wesley N., 1008 N. Blount St., Raleigh
Erwin, T. E., Route 3, Canton
Erwin, Lawrence, Route 1, Campobello, S. C.
Eubanks, M. E., Route 3, New Bern
Evan, Vivan W., 500 Cokey Rd., Rocky Mount
Evans, Eugene, Greeland
Everhart, Clarence, W. 30th St., Winston-Salem
Everhart, Richard, 639 Clemsonville Rd., Winston-Salem
Everett, James R., Spring Lake
Everett, Joe D., Magnolia
Everette, Grover, Lewiston
Fain, E. M., Route 3, China Grove
Farrar, John, Boiling Springs
Farthing, E. J., Sugar Grove
Faulk, T. J., 1303 Hillsboro St., Fayetteville
Faulkenbury, L. Alvin, Route 1, Stanfield
Featherstone, J. R., Route 3, Forest City
Ferguson, Forest, Route 1, Clyde
Ferguson, H. L., 216 Bradford Drive, Charlotte
Ferguson, Ralph E., Robersonville
Ferrell, K. C., Route 1, Seagrove
Fetner, Clyde, Hendersonville
Fields, L. W., Route 6, Statesville
Fierce, K. C., Seagrove
Finger, John, Route 2, Waynesville
Finlator, W. W., Elizabeth City
Fisher, H. B., 227 Summit, Biltmore
Fleming, L. A., 185 North St., Mount Airy
Fletcher, John C., Jr., 1115 S. Boulevard, Charlotte
Flowe, Thomas, Route 1, Granite Falls
Flowers, E. D., Jr., 20 College Apts., Wake Forest
Floyd, C. M., Route 2, Box 94, Thomasville
Flynn, Woodrow, Marion
Flynn, George, Saluda
Flynn, Tommy D., 1142 Pineview Dr., Winston-Salem
Foglemon, T. W., Route 1, New London
Ford, Fletcher, Ramseur
Ford, Howard J., Elkin
Forester, Fred, Bessemer City
Foster, R. C., Whiteville
Foushee, Garland, Route 1, Henderson
Fouler, James Wade, Whiteville
Fox, Clyde L., Whitakers
Fox, Nathan, Norwood
Francis, C. A., Monroe

Francis, W. C., Route 5, Kannapolis
Franklin, Robert L., Wilkesboro
Franklin, Roy W., Hays
Frazier, A. D., Elizabethtown
Frazier, M. G., Route 3, Winston-Salem
Freed, Paul, First Baptist Church, Greensboro
Freeman, Billy G., 1100 Raleigh Rd., Lexington
Freeman, Chester, Route 4, Asheville
Freeman, John, Wesser
Freeman, J. Grady, Route 1, Asheville
Freeman, Tom M., 812 W. Front St., Burlington
Freeman, Z. Miller, 402 Church St., Belmont
Friday, Ernest W., Route 4, Lincolnton
Frizzell, J. T., Route 1, Black Mountain
Frye, Robert A., Patterson
Fulbright, Charles, Box 1102, Wake Forest
Fugate, B. C., Route 3, Waynesville
Fuller, Garfield, Bryson City
Fuller, W. R., Route 1, McLeansville
Funderburk, O. W., Box 58, Stanly
Funderburke, J. F., Route 2, Roxboro
Funderburke, L. E., Route 3, Matthews
Funderburke, Odell, Route 2, Box 44-A, Kannapolis
Furr, W. T., 608 Gardner St., Shelby
Gable, L. A., Jr., Box 54, Derita
Gaddy, J. Frank, Whiteville
Gaffney, Glen S., 113 Robbins St., Greensboro
Gaines, Louis S., 515 Forest Rd., Fayetteville
Gainey, J. H., 2118 Gibson Ave., Wilmington
Gales, Frank, Route 1, Guilford College
Gales, M. T., Route 4, Box 14, Albemarle
Gambill, A. L., Traphill
Gambill, Garfield, Elkin
Gannon, Truett, Box 785, Elon College
Gardner, E. N., Laurinburg
Gardner, R. A., Jonesboro Heights, Sanford
Gardner, R. F., 205 Young St., Concord
Garner, John U., Rolesville
Garner, Lloyd W., 1202 Forrest Ave., High Point
Garner, Maurice P., Davis
Garrett, Cecil, Hayesville
Garver, Carme V., 104 Separk Circle, Gastonia
Gatling, C. L., Hamilton
Gatewood, J. C., Trinity
Gauldin, H. P., Route 5, Greensboro
Gentry, Arthur Eugene, Miller St., Winston-Salem
Gentry, Glenn, Elk Park
Gentry, W. F., Walkertown
George, R. Clifton, Robbinsville (Topton)
George, Essiah, Whittier
Gibbs, Carl G., Route 2, Bostic
Gibson, Alfred E., Prospect Hill
Gibson, J. B., Route 1, Leicester
Gibson, M. E., Route 3, Lawndale
Gill, John C., Warrenton
Gilley, J. A., Mountain Park
Gilliam, Maurice H., Wake Forest
Glenn, Larry, Black Mountain
Glisson, B. M., 200 Whiteville Ave., Lumberton
Gnatt, P. C., Tabor City
Goare, J. C., Box 116, Fallston
Godwin, Billy, Route 2, Selma
Godwin, C. E., 20 E. Sprague St., Winston-Salem
Godwin, Joseph, Lewisville
Godwin, L. E., Route 1, Clayton
Good, Homer L., Stony Point
Goodman, Eugene, Route 1, Woodlief
Goodwin, C. W., Jr., Corapeake
Goodwin, J. G., Clyde
Goodwin, H. F., 310 Praly St., Valdese
Gordon, Billy M., Youngsville
Gordon, Keith L., Raleigh
Gore, E. O., Vilas
Gore, Fred, Supply
Gore, Harold Mack, Shallotte
Gosnell, W. Ray, Route 1, Aberdeen
Goss, Mack M., 311 4th Ave., Hendersonville
Gragg, Odis, Mountain City, Ga.
Graham, Claude, Wake Forest
Graham, George M., Goldston
Graham, James F., 120 S. Goff St., Charlotte
Grant, Clint W., Nantahala
Grant, Johnny, 206 Pine St., Wake Forest
Graybeal, S. S., Creston
Green, Alvin, Rt. 1, Granite Falls

Green, C. Sylverster, Box 31, Chapel Hill
Green, Clyde R., Marion
Green, George, Ridgecrest
Green, Roscoe, Jefferson
Greene, C. O., Route 1, Lawndale
Greene, Edward W., Route 5, Henderson
Greene, Hermond W., Box 37, Mt. Gilead
Greene, Homer, Mars Hill
Greene, I. H., Stecoah
Greene, J. Elmer, 205 Hazel St., Waynesville
Greene, J. Leo, Wake Forest
Greene, Zeno, Horse Shoe
Greenlaw, Alton W., Warsaw
Greer, Arant, Mabel
Greer, Earl W., Deep Gap
Greer, J. W., Route 2, Box 114, Granite Falls
Greeson, S. L., Route 5, Burlington
Gregory, Randolph L., 15 Forest Hills, Wilmington
Grey, C. T., New Hill
Gribble, F. L., Box 42, Enka
Griffin, Charles R., Route 2, Rocky Mount
Griffin, D. T., Route 1, Waxhaw
Griffin, George, Wake Forest
Griffin, J. D., Route 8, Concord
Griffin, N. H., Route 3, Marshall
Grindstaff, William, Kalmia
Griswald, L. B., Box 412, Rutherfordton
Grogan, Paul, Route 2, Canton
Gross, D. D., Clyde
Grubb, G. G., Wake Forest
Guffey, John J., Route 2, Rutherfordton
Guffey, Raleigh, Route 1, Franklin
Gurganus, Anthony Z., Wake Forest
Guth, W. C., Route 2, Elkin
Guthrie, W. B., 147 Country Club Dr., Fayetteville
Guthrie, Wiley C., Hollister
Guy, T. Sloan, Jr., Bowman Gray School of Medicine, Winston-Salem
Gualtney, J. C., 2244 W. Gastonia Station, Gastonia
Habel, Samuel T., Jr., Box 508, Chapel Hill
Hacker, F. L., 3141 Whiting Ave., Charlotte
Hagaman, Lawrence, Reece (Buck Creek)
Hager, E. B., Route 2, Mount Olive
Hagler, Otis J., Carthage
Hagwood, James O., Gibsonville
Haigler, Kenneth E., Box 257, Salisbury
Hailey, Virgil M., 310 Locust St., Kannapolis
Haire, M. R., 113 Westminster Dr., Jacksonville
Hales, Edward Earl, Route 1, Roseboro
Hales, L. B., Route 1, Dallas
Hall, Claxton, 423 Durham Rd., Wake Forest
Hall, E. J., Route 4, Marshall
Hall, J. H., Route 2, Mt. Airy
Hall, Jyles, Rt. 1, Mooresboro
Hall, M. F., Glenwood
Hall, R. Talmadge, Rural Hall
Halliburton, J. C., Lumberton
Hamby, G. A., Route 1, Box 255, Pisgah Forest
Hamby, Grady H., 2 Woodlawn, Biltmore
Hamilton, Wistar, Havelock
Hammett, Ralph C., Glen Alpine
Hammond, Chesley, Route 1, Rowland
Hammond, J. E., Route 1, Shannon
Hampton, Otis E., Route 6, Winston-Salem
Hamrick, Charles R., Ellenboro
Hancock, E. G., Box 2, Graham
Hancock, Ernest D., Star
Hancock, W. F., Route 1, Robbins
Hanner, C. R., 2700 Battleground Rd., Greensboro
Hardaway, R. E., Box 738, Greenville
Harden, Earl, Franklinton
Hardin, D. C., Route 3, Rutherfordton
Hardin, N. S., Route 3, Shelby
Hardin, R. L., Route 2, Kings Mountain
Hardin, R. N., Wake Forest
Hardy, Paul F., Route 4, Reidsville
Harper, A. E., Route 2, Bostic
Harrell, A. Leonard, Harris
Harrell, Robert S., Route 1, Selma
Harrill, Hugh F., Route 4, Shelby
Harrington, W. B., Williamston
Harris, J. P., Bethel
Harris, L. B., Route 1, Mooresboro
Harris, P. C., Route 2, Raleigh
Harris, Ralph, 402 E. 20th St., Newton

Harris, Reid R., Siler City
Harris, Robert, Box 67, Asheville
Hart, E. P., Atkinson
Hart, M. D., West Jefferson
Hartman, O. M., 2474 S. Hawthorne Rd., Winston-Salem
Hartzell, P. P., Middlesex
Hartzig, Earl C., West Jefferson
Harvey, Furman, Route 1, Chesnee, S. C.
Hash, Buford L., Chilhowie, Va.
Haskett, Bill Edd, Sylva
Hass, John, Box 246, Rockingham
Hasting, Buren, Route 1, Casar
Hastings, M. L., Route 2, Connellys Springs
Hasty, Jack, Hayes Barton, Raleigh
Hatch, J. W., 45 D. Johnson Homes, Goldsboro
Hatley, S. A., Route 3, Tabor City
Hawkins, W. Luther, 1005 E. Catawba St., Belmont
Haworth, D. Swan, First Baptist Ch., Lumberton
Hayes, A. B., Hays
Hayes, E. G., Box 500, Route 4, Mt. Airy
Hayes, J. M., Winston-Salem
Hayes, Ralph, Forest City
Hayes, W. Noah, North Wilkesboro
Haynes, C. E., 414 Stepp St., Hendersonville
Haynes, Grady J., Hobgood
Haynes, R. E., 1547 McCormick, Greensboro
Haywood, M. L., Route 2, Marshville
Haza, Carl, Whitetop, Va.
Head, Jesse M., 410 Church St., Morganton
Hearn, Henry O., Box 1201, Tryon
Heath, R. E., Route 1, Haw River
Heaton, George D., 1850 Sterling Road, Charlotte
Heavner, R. M., 422 Cokey Rd., Rocky Mount
Hedgepeth, Cecil, Box 212, Seagrove
Hembold, J. W., Route 1, Durham
Helms, Floyd, 640 Edgemont St., Albemarle
Helms, Hal M., Butner
Helms, J. Buren, 407 Phifer St., Monroe
Helms, Nathan, Route 12, White St., Concord
Helms, V. T., General Delivery, Monroe
Helms, W. Guy, CMR 544, Box 471, Charlotte
Helms, W. M., Route 13, Concord
Helton, Calvin J., Route 2, Lenoir
Hemingway, John D., Robersonville
Hemphill, Carl, Route 3, Morganton
Hemphill, F. D., 1205 Main Ave. Dr., N.W., Hickory
Henderson, Caldwell, Houstonville
Henderson, C. H., Box 2053, Asheville
Henderson, R. Melvin, Wake Forest
Hendricks, Garland A., Boiling Springs
Hendrix, J. T., Hays
Hendrix, L. G., Hooper's Creek Rd., Fletcher
Hendrix, Raymond E., Box 9, Boone
Hendrix, Theo, Trap Hill
Hendrix, Wilbur T., Route 3, Kannapolis
Henke, Wilbur E., 2861 Piedmont Cir., Winston-Salem
Henline, J. H., Bakersville
Henry, B. G., Box 449, Hendersonville
Hensley, B. S., Route 1, Sylva
Hensley, Ralph R., Route 3, Morganton
Hensley, R. B., Mt. Airy
Hensley, Vernon, 116 Fairway Dr., Asheville
Hensley, William M., Route 2, Candler
Henson, Gene, Lake Toxaway
Herrin, J. C., Chapel Hill
Herring, C. P., Fairmont
Herring, Owen F., Wake Forest
Herring, Ralph A., 912 Lynwood Ave., Winston-Salem
Hester, Gaston, Bladenboro
Hester, Paul, Route 1, Lenoir
Hewett, Emery R., Supply
Hewett, J. B., Route 3, Windsor
Hewitt, Dennis R., Supply
Hice, G. C., Route 2, Morganton
Hicks, A. M., Box 729, Lewisville
Hicks, C. M., Jacksonville
Hicks, Dallas D., Grove Ave. Chapel, Charlotte

Hicks, E. B., 1012 Buffalo, Shelby
Hicks, H. P., Box 241, Canton
Hicks, J. C., Route 1, Burlington
Hicks, John G., Old Fort
Hicks, Kenneth, Robbinsville
Hicks, Norman, 710 Berea St., Oxford
Hicks, P. A., Route 4, Lincolnton
Hicks, Peter C., Box 241, Canton
Hicks, Ronald, Oxford
High, S. A., Garner
Highfill, Lawrence, Route 1, Durham
Hilderbran, J. A., Route 4, Hickory
Hill, D. E., Pollocksville
Hill, E. K., Pollocksville
Hill, Glynn T., Box 656, Kenly
Hill, J. C., Route 1, Troutman
Hill, W. C., Box 27, Alexis
Hill, Woodrow W., 1110 Glenwood Ave., Greensboro
Hillman, J. D., Selma
Hines, H. B., Aurora
Hines, J. W., 1605 Long St., High Point
Hinton, C. R., Granite Falls
Hinton, Russell, Lee, Route 2, Leaksville
Hipps, J. B., Wake Forest
Hobson, Jay R., Route 1, Bakersville
Hockaday, Dennis, First Baptist Church, Durham
Hocutt, George L., Route 6, Fayetteville
Hocutt, H. M., 112 Belmont Ave., Asheville
Hodge, D. D., Route 3, Mt. Airy
Hodge, Mack, Bakersville
Hodge, Ray, Youngsville
Hodges, Ira, Banner Elk
Hodson, R. R., Box 227, Salisbury
Hogan, Ralph L., Box 87, Hot Springs
Hogan, R. Joseph, Wake Forest
Hogsed, Boyd, Hayesville
Hogsed, Charley, Star Route, Shooting Creek
Holbert, Lloyd, East Flat Rock
Holbrook, B. R., Hilderbran
Holden, E. T., Jr., Route 2, Box 411, Wilmington
Holder, James, Box 113, Whitnel
Holland, C. C., Wagner St., Statesville
Holland, Clifford, Route 1, Louisburg
Holland, Donald, Gastonia
Holland, J. R., Long View Station, Hickory
Hollar, Floyd, Route 2, Kings Mountain
Hollifield, Frank, Route 3, Rutherfordton
Hollifield, Kenneth, Box 273, Grover
Hollingsworth, C. B., Route 4, Hendersonville
Hollingsworth, L. H., Boone
Hollingsworth, W. E., 501 Oak Ridge St., Fayetteville
Hollman, John A., Vale
Holloway, Julius, Lillington
Hollowell, W. H., Ayden
Holmes, E. W., Farmville
Holmes, Robert M., Huntersville
Holmes, Thomas J., Franklinton
Holmes, W. B., Box 146, Marshville
Holt, C. H., 24 Pisgah View Dr., Biltmore
Holt, Ernest, 305 E. Bessemer Ave., Greensboro
Holt, L. D., 320 Hudson, Raleigh
Honeycutt, C. C., Route 2, Stanfield
Honeycutt, E. J., Box 747, Albemarle
Honeycutt, J. C., Route 1, Kannapolis
Honeycutt, Oren, Box 121, Indian Trail
Hooker, P. L., Turtletown, Tenn.
Hooks, Johnny, Rockingham
Hooper, Cecil, 177 Harris Ave., Elkin
Hooper, Consey, Cullowhee
Hopkins, Boyd, Route 1, Monroe
Hopkins, Frank B., Route 2, Candler
Hopkins, Fred H., Route 2, Norwood
Hopkins, Paul J., Route 1, New London
Hord, R. W., Route 3, Vale
Hornbuckle, Clifford, Cherokee
Hough, J. C., Sr., Star
Houser, John, Hickory
Hovis, Hal R., Route 4, Lincolnton
Hovis, Paul, Route 4, Lincolnton
Hovis, R. W., Henrietta
Howard, Charles B., Buies Creek
Howard, J. D., Troy
Howard, Stanley, Lake Waccamaw
Howe, J. R., 724 W. Blanton St., Shelby

Howell, A. P., Route 1, White Top, Va.
Howell, Ernest, Route 1, Rocky Mount
Howell, Herman, 1608 N. Blount, Raleigh
Howell, Toy, Greer, S. C.
Howerton, R. T., Jr., Lincolnton
Hudson, E. V., Cramerton
Hudson, James A., 1121 S. Parker St., Monroe
Hudson, S. F., Route 3, Dunn
Hudson, W. D., Route 1, Cameron
Huffman, J. E., Route 2, Vale
Huffman, J. G., Route 4, North Wilkesboro
Huggins, F. M., Saluda
Huggins, George W., Route 4, Box D-70, Monroe
Huggins, Hubert. Dallas
Hughes, A. C., Box 619, Route 4, Shelby
Hughes, E. B., Johnson City, Tennessee
Hughes, Holland, Bladenboro
Hughes, Jesse, Burnsville
Hughes, J. G., Valley
Hughes, Ned, Spruce Pine
Hughes, R. L., Box 203, Asheboro
Hughes, Thomas, Loris, S. C.
Huneycutt, Alfred N., Route 1, Oakboro
Huneycutt, R. N., Route 4, Salisbury
Huneycutt, W. A., Black Mountain
Hunsucker, J. W., Wake Forest
Hunter, R. R., Piedmont Park, Winston-Salem
Huntley, David, Fairview
Huntley, Johnnie J., Fletcher
Huntley, Roscoe, Rutherfordton
Huntley, W. C., Balfour
utchens, H. W., Route 2, Mocksville
Hutchins, W. Wilbur, Sanford
Hutchinson, Phillip M., Route 4, Rocky Mount
Hux, Daniel, Route 2, Halifax
Hyatt, J. L., Route 1, Whittier (Shoal Creek)
Icard, A. W., Henderson
Ingle, M. H., Box 2, Forest City
Ingold, G. G., Central Falls
Inman, C. T., White Plains
Ipock, G. D., Box 57, Nashville
Isenhour, J. A., Route 1, Hiddenite
Ivester, Seth, Route 1, Lawndale (Casar)
Ives, D. H., Misenheimer
Ivey, James A., Jr., First Baptist Church, Winston-Salem
Jackson, B. W., 119 Hillsboro St., Raleigh
Jackson, Charlie, Route 4, Box 76, Mt. Airy
Jackson, Colon, Jr., Route 1, Hertford (Wake Forest) 19 College Trailer Park
Jackson, Furman, Route 1, Tryon
Jackson, I. B., 508 N. Main St., Rutherfordton
Jackson, Ike, Robbinsville
Jackson, J. W., Route 1, Weaverville
Jackson, Joe, Route 1, Mt. Airy
Jackson, Roger, Route 2, Autryville
Jackson, R. R., Wake Forest
Jacobs, Garland, 512 Carlton, Durham
Jacobs, L. B., Route 3, Fairmont
Jacobs, L. W., Pembroke
Jamerson, A. Z., Star Route, Burnsville
Jamerson, Ernest, Route 1, Sylva
James, R. C., Moss Springs Rd., Route 2, Albemarle
James, Wade H., Route 1, Marshville
Jarvis, Paul, Route 4, Lenoir
Jarrett, J. F., Route 7, Lexington
Jeffcoat, J. O., Saxapahaw
Jenkins, Clarence G., Route 3, Thomasville
Jenkins, C. O., Route 3, Nashville
Jenkins, Ebb, Route 1, Flag Pond, Tenn.
Jenkins, P. Harvey, Stecoah
Jenkins, R. W., Wake Forest
Jenkins, Williard L., Route 4, Box 525 A., Mt. Airy
Jenkins, W. M., Route 2, Bostic
Johns, Eugene E., 420 Waite St., Wake Forest
Johns, Robert, Conway
Johnson, C. F., 709 Cole St., Greensboro
Johnson, Claude J., Goldston
Johnson, C. R., 115 Burns St., Fayetteville
Johnson, E. N., Route 4, Wagram
Johnson, E. Weldon, Buies Creek
Johnson, F. Milam, Greenville
Johnson, F. C., Goldsboro
Johnson, Guy E., Route 3, Forest City

Johnson, H. I., Moravian Falls
Johnson, J. McRay, Box 174, Walnut Cove
Johnson, Joel S., Route 5, White Oak
Johnson, J. S., Shiloh
Johnson, L. I., Magnolia
Johnson, Lester, Hays
Johnson, M. M., Route 2, Clinton
Johnson, Noah, Todd
Johnson, Roy, Box 307, Route 5, Mt. Airy
Johnson, T. F., Route 2, Bolivia
Johnson, W. A., Route 2, Taylorsville
Johnson, W. I., Windsor
Johnson, Walter F., Box 126, Guilford
Johnson, Weldon, Buies Creek
Johnson, W. O., Route 2, Taylorsville
Johnson, W. O., Route 1, St. Pauls
Johnson, W. T., Route 3, Galivants Ferry, S. C.
Jolly, Daniel H., Gaston
Jolly, S. Woodrow, Route 3, Whiteville
Jones, Broadus E., First Baptist Church, Raleigh
Jones, Cecil, Route 6, Monroe
Jones, Charles H., Route 2, Boonville
Jones, Clyde H., Route 2, Travelers Rest, S. C.
Jones, Crate R., Route 4, Rockingham
Jones, Dayton N., Heaton, (Elk Park, Route 1)
Jones, H. B., Route 1, Iron Station
Jones, Horace E., Coinjock
Jones, Irving V., Box 29, Chadbourn
Jones, J. B., Route 2, Forest City
Jones, J. C., Jr., 500 Keswick Ave., Charlotte
Jones, J. Clarence, Newell
Jones, J. L., Route 2, Lumberton
Jones, Leroy, Box 111, Lawndale
Jones, P. E., 406 First St., Smithfield
Jones, Ralph, Box 418, Barracks Apt. 26, Wake Forest
Jones, Sam P., White Plains
Jones, T. E., 108 St. George, Concord
Jones, Troy E., Four Oaks
Jones, Virgil, Tryon
Jones, W. Elvin, Clemmons
Jones, Walter L., Maysville
Jones, W. S., Route 4, Shelby
Jones, W. W., Route 2, Lenoir
Jones, William, Route 1, Rowland
Jones, Woodrow, White Plains
Jordan, E. G., Box 543, Elkin
Journey, Fred, Thomasville
Joyce, J. A., Route 1, Sandy Ridge
Joyner, N. S., Route 2, Waxhaw
Justice, Franklin, East Marion Station, Marion
Kanoy, J. W., Jr., 232 New St., High Point
Keaton, T. C., 2522 Greenway Ct., Winston-Salem
Keever, Carl H., Route 2, Catawba
Keller, E. C., Box 441, Dunn
Keller, Roy D., Route 4, Danville, Va.
Keller, W. Clegg, Route 1, Forest City
Kelly, Fred L., Route 5, High Point
Kelly, Glenn, Gibson
Kelly, Richard A., Matthews
Kendall, M. H., Mars Hill
Kerr, W. E., Box 1325, West Hillsboro
Key, Paul, Route 1, Sophia
Keyser, Donald, Hallsboro
Kicklighter, Robert W., Elizabeth City
Kidd, J. C., Bennett
Kincaid, C. H., Route 4, Morganton
Kincaid, E. L., 1603 Lakewood Ave., Durham
Kincheloe, John W., Jr., Hayes Barton Baptist Ch., Raleigh
King, Hilliard, Route 4, Marshall
King, L. L., Richlands
King, L. M., Burlington
Kinnamin, John, Lowell
Kinney, H. V., Route 1, Box 236, Rockingham
Kirby, C. A., Jr., Earl
Kirk, J. E., Route 2, New London
Kirkstein, M. L., 32 Sayles St., Biltmore
Kiser, A. M., Fork
Kisselberg, James, Route 2, Candler
Kizer, John I., Hazelwood
Kizer, R. L., Route 5, Mt. Airy
Klein, Wendell, Box 37, Cooleemee
Knight, C. W., 3515 Darby Ave., Charlotte

Knight, Calvin S., Route 2, Roxboro
Knight, E. F., Harrells Store
Knight, Howard C., Box 146, Tarboro
Knight, John H., 342 Kerr St., Concord
Knight, Ralph W., Tyner
Knott, L. H., Route 2, Faison
Konkle, Earl, Connelly Springs
Kreamer, C. W., Halifax
Kuykendall, W. A., Weaverville
Kyser, W. R., 30 Pounds Ave., Concord
Kyzer, R. E., Swan Quarter
Lackey, C. T., White Plains
Lackey, J. H., Stocksville
Lail, Albert, Route 1, Connellys Springs
Lail, James R., Route 2, Taylorsville
Lamb, S. N., St. Pauls
Lambert, Calvin, Route 1, Oakboro
Lambert, H. Fletcher, 1200 N. Hamilton St., Leaksville
Lambert, James, Route 2, Morganton
Lambert, James W., N. Hamilton St., Leaksville
Lambert, John Wesley, Chadbourn
Lambert, T. H., Gen. Del., Dublin
Lamm, Albert S., 108 Grace St., Oxford
Lamm, S. L., Gardner Webb College, Boiling Springs
Landreth, Charlie F., Route 8, Greensboro
Lane, J. Lester, 34 Pinellas, Asheville
Laney, Howard, Alexis
Laney, Lawrence, Box 243, Maiden
Laney, W. C., Brookford
Langley, George, East Rockingham
Lanier, R. C., 708 Walter St., Kannapolis
Lankford, Elijah O., Greenbriar Rd., Greensboro
Lanning, H. Otis, Benson
Lanning, J. C., 114 Lawsonville Ave., Reidsville
Larkins, Dennis M., Oxford
Larrimore, A. C., 1315 Fairway, Winston-Salem
Larsen, Neils, Clinchfield Station, Marion
Lasater, Robert C., Henderson Rd., Raleigh
Latta, Robert, Alamance
Laughlin, C. F., Pactolus
Laughter, A. R., 110 S. Carolina Ave., Hendersonville
Laughter, Harvey L., Route 4, Gastonia
Lawrence, John E., 206 Central Blvd., Wilmington
Lawrence, T. S., Cliffside
Laws, Robert P., Route 2, Box 312, Lenoir
Leathers, W. W., Henderson
Ledford, A. V., Icard
Ledford, Claude, Prentiss
Ledford, Edward, Murphy
Ledford, Floyd, Route 1, Bakersville
Ledford, O. L., 73 High St., Canton
Ledford, Paul, Route 3, Winston-Salem
Leeroy, Tyler, Route 1, Spruce Pine
Leftwich, C. L., Lowgap
Leek, Chas. F., Box 694, Thomasville
Lemons, C. L., 1156 Wartown, Winston-Salem
LeNair, Earl, Route 3, Whiteville
Lennon, S. Judson, 933 Mills St., Albemarle
Leppard, LeRoy, Columbus
Lesley, Sam J., 310 Second St., Albemarle
Levan, J. W., 2332 Edgewood Ave., High Point
Lewis, G. Carl, Rockingham
Lewis, M. L., Route 1, Hendersonville
Lewis, W. H., Route 1, Stanfield
Lide, Frank P., 211 South St., Wake Forest
Line, John R., Mt. Gilead
Lineberger, T. Alfred, Acadia St., Durham
Lineberger, R. H., Hampstead
Liner, Robert L., Creedmoor
Liner, Roy S., 1018 Parkwood Ave., Charlotte
Liner, Troy G., Mt. Gilead
Lingle, E. S., Bolivia
Linnens, T. Max, Route 3, Chapel Hill
Lipe, G. F., 804 Second St., Durham
Lippard, W. P., Route 2, Salisbury
Lisk, Blaine, Route 2, Stanfield
Little, I. B., Monroe
Littleton, Bruce B., Route 1, Henderson

Lloyd, R. C., Route 5, Statesville
Lockamy, E. P., Barnesville
Locke, V. P., Lake Waccamaw
Lockee, A. A., Icard
Lockee, A. Varser, 401 S. Rhyne St., Lincolnton
Lockerman, Gibson, Route 1, Salemburg
Locklear, C. E., Pembroke
Lomax, George H., Route 2, Mooresville
London, J. Troy, Route 5, Reidsville
Long, C. G., Route 6, Monroe
Long, E. A., Germanton
Long, D. J., Route 5, Lumberton
Long, J. W., Boiling Springs
Long, Joe Mack, Elberon
Long, O. S., Route 6, Box 32B, Morganton
Long, Ray F., 1 Elizabeth Drive, Marion
Long, Raymond, 3201 Tuckasegee Rd., Charlotte
Long, W. N., Belmont
Love, Hoyle, Box 52, Stanfield
Love, Fred W., Barracks Apt. 132, Wake Forest
Lovelace, Marc, Wake Forest
Lovell, A. B., Marble
Lovingood, Paul, Fairview
Lowder, D. H., 1079 Southern Ave., Fayetteville
Lowe, Daniel, 2913 Church St. Ext., Greensboro
Lower, H. C., 708 Arlington St., Rocky Mount
Lowry, Welton, Pembroke
Lucas, B. E., Box 170, Spring Lake
Luck, W. S., Route 8, Greensboro
Luckadoo, W. T., Ellenboro
Ludlum, Lewis E., 1019 West St., Winston-Salem
Luffman, Martin, Route 1, Ronda
Luffman, T. M., Jonesville
Luffman, W. B., Route 2, North Wilkesboro
Lunsford, A. F., Suit
Lunsford, F. A., New Dyke Village (Prospect)
Lunsford, Francis A., Route 3, Gaffney, S. C.
Lunsford, Fred B., Marble
Lunsford, Reid, Route 3, Candler
Lunsford, Troy W., Route 1, Arden
Lunsford, T. O., Kure Beach
Luther, Clyde, Pine Level
Lynch, W. L., 314 N. Second St., Siler City
Lynn, J. D., Box 653, Newton
Lytton, Norman, Long Island
McAllister, T. G., Box 383, Caroleen
McCall, A. C., Bunn Level
McCall, Ernest, Rosman
McCall, Wiley, Highlands
McClure, L. A., Route 1, Alexis
McCready, John D., Morganton
McCrimmon, John H., Bladenboro
McCulloch, R. R., Route 4, Asheville
McCurdy, Mack, Route 1, Hiddenite
McDaniel, E. L., Route 1, Ellenboro
McDaniel, Frank, Route 3, High Point
McDonald, Burnie, Lenoir
McDowell, E. A., Wake Forest
McDuffie, J. Richard, Bolivia
McElroy, Harvey, Route 5, Shelby
McElveen, Tom, Mt. Holly
McFela, C. R., Route 7, Lenoir
McGalliard, Bob, Route 1, Harrisburg
McGee, A. L., Cordova
McGee, W. K., 1918 Brantley St., Winston-Salem
McGinnis, H. M., Pineville
McGinnis, O. L., Route 1, Asheville
McGinnis, W. F., Route 2, Ellenboro
McGowen, L. E., Liberty
McHone, Fred, Mt. Airy
McJunkins, Roy, Isabella, Tenn.
McKay, M. Ray, Wake Forest
McKeithan, Grady, Route 4, Box 494, Fayetteville
McKinney, W. J., 900 Jackson St., Shelby
McKinnish, Harold, Tuxedo
McKnelly, Thomas W., Pinetops
McKnight, C. H., Independence, Va.
McKnight, W. A., Route 2, Rockingham
McLain, Ralph E., Faircloth Rd., Raleigh
McLean, M. Ralph, Box 453, Reidsville
McLamb, Jennis, Shallotte
McLeod, J. A., Mars Hill
McMahan, J. I., Route 1, Rutherfordton
McMahan, P. L., Route 1, Lake Lure

McManus, U. A., Jr., Route 1, Raleigh
McMillan, John Arch, Wagram
McNeil, J. R., Ferguson
McQueen, J. C., Jr., Box 315, West End
McQuere, James B., Box 2457, Gastonia
McPherson, Ben, Route 1, Asheboro
McSwain, W. L., Hollis
McSwain, Lawrence, Route 1, Ellenboro
McSwain, Thayburn, Route 1, Statesville
McTeer, Joseph L., Ahoskie
Mabry, V. L., Route 1, Box 85, Kannapolis
Mace, R. G., Belmont
Madaris, Ed., Box 132, Asheboro
Maddry, Charles A., 1405 Arnette Ave., Durham
Maddry, Charles E., Hillsboro
Malone, Frank H., 1108 W. Franklin, Gastonia
Maness, B. L., Route 1, Seagrove
Mangum, J. C., 603 Oak St., Kannapolis
Mann, H. H., Route 3, Candler
Manuel, M. E., 2329 Maplewood Ave., Winston-Salem
Marion, H. E., 310 Falls Rd., Wake Forest
Marks, E. L., Route 2, Rockingham
Marks, W. F., Oakboro
Marr, W. W., 1908 8th Ave., S.W., Hickory
Marsh, Lester T., Mamers
Marshall, Clarence, Hillsville, Va.
Marshall, Claude, Jacksonville
Marshall, F. H., 313 Alexander Ave., Durham
Marshbanks, H. E., Cashiers
Marshburn, R. F., Salemburg
Martin, A. C., Mill Springs
Martin, A. M., Route 2, Ellenboro
Martin, Bill, Grace Chapel
Martin, Fred H., Troutman
Martin, Lindbery, Pembroke
Martin, V. C., 1830 12th Ave., N.E., Hickory
Martin, Verlon, Hayesville
Martin, W. Foy, Caroleen
Mason, H. G., 1205 E. 11th Ave., Kannapolis
Massey, O. C., Alexander
Matheny, C. C., Route 1, Rutherfordton
Matheny, H. G., China Grove
Matheson, Ralph, Robbinsville
Mathis, Dillard, Route 1, Sylva
Mattox, Paul C., Oxford
Matthews, Luther J., 720 Granville Dr., Winston-Salem
Matthews, Ollie G., 211 Governor's View Rd., Asheville
Mauldin, J. Howard, Route 1, Belmont
Mauney, Carl G., Avondale
Mauney, Fred, Forest City
Mauney, J. H., Wilmington
Mauney, J. Lloyd, Weaverville
Maxwell, F. C., Erwin
Maxwell, Woodrow L., 210 Yon Hill Rd., Hendersonville
Mayberry, R. F., Rutherfordton
Maye, Joe, Route 2, Mt. Airy
Mayes, Lamont, Jr., Hildebran
Maynor, C. H., Route 4, Lumberton
Maynor, C. W., Route 1, Pembroke
Maynor, Roy, Route 3, Pembroke
Mayo, J. Larry, Smithfield
Mays, Bradley W., Elk Creek, Va.
Mears, J. W., Jr., East Laurinburg
Medlin, William C., Route 3, Williamston
Meece, Jesse, Route 1, Rosman
Mehaffey, Ernest, Route 2, Shelby
Mehaffey, George, Route 2, Waynesville
Mehaffey, R. R., Route 1, Leicester
Mehon, N. A., Route 2, Hendersonville
Meigs, J. C., Polkton
Melton, N. A., Route 2, Hendersonville
Melton, R. G., Route 1, Mooresboro
Melton, Robert C., Route 1, Rockingham
Melvin, Bob, Wake Forest
Melvin, Don, Route 3, Nashville
Melvin, Donald Lee, 218 N. Pearl St., Rocky Mount
Memory, J. I., Randleman
Merritts, Paul, Sneads Ferry
Merritts, R. P., 304 E. Russell St., Fayetteville
Messer, Homer, Route 5, Lenoir
Messer, Joe, Route 2, Whittier
Metcalf, H. E., Route 1, Asheville
Middleton, John T., Fletcher
Middleton, Leonard, Raleigh

Mikles, C. B., Route 1, East Bend
Milburn, Boyd, Box 26, Kannapolis
Milford, Charles O., Jr., 1010 Marsh Rd., Charlotte
Millen, A. P., Route 1, Belmont
Miller, David E., Route 1, Autryville
Miller, Finley, West Jefferson
Miller, Frank E., 909 Woodland Ave., Concord
Miller, Hubert P., 1900 N. Fayetteville St., Asheboro
Miller, J. Doyle, Route 1, Canton
Miller, Joseph G., Bryson City
Miller, Leonard, Box 845, Wake Forest
Miller, Lawrence A., Route 5, Lenoir
Miller, L. B., Route 6, Lenoir
Miller, L. H., Wake Forest
Mills, Matthew F., Route 1, St. Pauls
Mills, Winfred T., Icemoslee St., Monroe
Milne, W. P., Ahoskie
Minton, Vilas N., Route 1, Fletcher
Mister, Gilbert G., Route 3, Wake Forest
Mitchell, B. A., Castalia
Mitchell, Chester, Rt. 1, Canton
Mitchell, J. C., Clinton
Mixon, F. Orion, Murfreesboro
Moak, Thomas O., Jr., Box 22, Virgilina, Va.
Mobley, Billy, Buies Creek
Moffitt, Clyde L., Route 1, Ramseur
Monk, Charlie, Jr., 806 Springfield Ave., High Point
Monk, W. R., 830 Durham Rd., Roxboro
Monroe, W. F., Route 3, Shelby
Monteith, Clyde, Route 1, Bryson City
Monteith, Odell, Barker's Creek
Moody, A. C., Route 8, Lenoir
Moody, R. E., Lake Toxaway
Moore, Ernest W., Box 4914, Granite Falls
Moore, F. R., 4910 Monroe Rd., Charlotte
Moore, Guy C., 718 South 5th St., Wilmington
Moore, Harry J., Route 1, Currie
Moore, Herman, Jr., Route 1, Spring Lake
Moore, John A., Clarkton
Moore, J. W., Gilreath
Moore, O. D., 827 S. Main St., Salisbury
Moore, Raymond E., Lake View, S. C.
Moorefield, O. M., Route 4, Winston-Salem
Moose, J. D., Route 9, Box 696A, Charlotte
Moose, Walter, Gatesville
Morgan, Carlyle, Erastus
Morgan, F. W., Route 2, Mars Hill
Morgan, H. A., Route 3, Chapel Hill
Morgan, L. J., Clarksville, Va.
Morphis, L. H., Burgaw
Morris, B. E., 1010 Broad St., Durham
Morris, Curtis, Box 466, Archdale
Morris, David N., Kings Mountain
Morris, J. Alton, Murphy
Morris, L. J., 2804 Anderson Drive, Raleigh
Morris, Roy A., 308 North Ave., Sanford
Morris, W. D., Scotland Neck
Morrisett, Stephen, Boiling Springs
Morrow, Paul, Route 1, Hudson
Morton, Johnnie, Route 9, Concord
Morton, Julian R., Route 1, Dover
Morton, M. T., Rhyne St., Morganton
Moser, Isom, Route 3, Monroe
Moss, Grover, Route 1, Marble
Moss, Zeb, Box 864, Wake Forest
Motley, Julian M., Rose Hill
Mull, J. Bazzell, Box 345, Knoxville, Tenn.
Mull, J. O., Route 3, Vale
Mull, Paul, Box 535, Warsaw
Mull, Roy W., Route 1, New London
Mullen, Waldo, Cherryville
Mullinax, James Leland, Balfour
Mumford, H. S., Durham
Munn, Lonnie D., Badin
Murphy, O. Jack, 3310 Main Ave., N.W., Hickory
Murphy, Manly, Troy
Murray, J. Gray, Cary
Murrell, M. Vann, Chinquapin
Mustain, A. P., Route 2, Ahoskie
Myers, Donald G., 408 Piedmont St., Reidsville
Myers, L. E., Box 122, Jonesville
Myrick, C. W., Cumberland Mills
Nall, L. A., 232 S. Williamson, Burlington

Napier, Henry, Manteo
Nation, Robert, Wake Forest
Naylor, Gerald W., Route 1, Morrisville
Neal, John T., Penrose
Neal, Woodrow, Route 2, Halifax
Neilson, J. A., Greenville
Nelson, J. Raymond, Mars Hill
New, T. G., Jr., King
Newman, S. A., Wake Forest
Newton, R. L., Millbrook
Nichols, E. G., Murphy
Nichols, H. L., Route 6, Durham
Nickens, P. B., Plymouth
Nix, J. O., Satslah, Ga.
Nix, Paul, 16 S. Greenville St., Wilmingtoon
Nix, Ralph, Route 2, Clyde
Noe, Herbert, Bryson City
Noland, Ray B., Wilmington
Nordan, Fred, Route 7, Fayetteville
Norman, Lowe A., Route 1, Rougemont
Norman, Maurice, Silverdale
Norris, C. H., Wake Forest
Norris, H. J., Gen. Delivery, Mooresville
Nuckles, R. O., Route 1, Colfax
Oates, C. M., Route 5, Greensboro
Oates, David A., 1922 Fargis St., Greensboro
Odum, John, Robbinsville
Oldham, David W., Route 2, High Point
Olive, Eugene, Wake Forest College, Winston-Salem
Oliver, Barney, Mabel
Oliver R. Lacy, Route 1, Garner
Ollis, D. F., Route 5, Morganton
Omar, Walter T., Elizabeth City
O'Neal, Sam, Route 2, Union Mills
O'Quinn, J. L., Wadesboro
Orr, Elwood, 4608 Wrightsville, Wilmington
Orr, Finley M., Lynn
Orr, Joe L., Robbinsville
Orr, Otis, Robbinsville
Orr, Tilman, Robbinsville
Osborne, Gilbert, Route 1, Box 585, N. Wilkesboro
Osborne, Iredell, North Wilkesboro
Osteen, J. E., Route 3, Hendersonville
Ostwalt, R. B., 1216 Brown Ave., Route 5, Charlotte
Ousley, Carl L., Tarboro
Overcash, Roy L., Route 5, Lincolnton
Owenby, Henry, Blairsville, Ga.
Owens, Eldon, Satolah, Ga.
Owens, Eugene, 59 Gore Court, Wake Forest
Owens, M. O., Jr., 219 Highland Ave., Lenoir
Owens, Mark, 104½ E. Smith, Whiteville
Owens, Robert, Rutherfordton
Owle, Enoch, Cherokee
Oxendine, Joseph, Lumberton
Oxendine, Sidney, Rutherfordton
Oxford, C. E., Route 1, Kings Mountain
Pace, Richard, Box 125, Flat Rock
Padgett, W. W., Box 8, McAdenville
Page, Daniel, 4401 Greenfield St., Wilmington
Page, Hugh, Stella
Page, Dewey V., Fuquay Springs
Page, W. M., Fuquay Springs
Painter, Roby L., Banner Elk
Palmer, Jack, Murphy
Pardue, Donald, Jonesville
Pardue, Lloyd J., Elkin
Pardue, R. J., Elkin
Parham, A. H., Route 1, Marion
Parham, Clyde, 210 Elk Mountain Rd., Asheville
Parham, E. T., Robbins
Parham, Otto, Route 3, Canton
Parham, J. S., Route 3, Mebane
Parham, J. W., 806 Maple Ave., Kannapolis
Parker, A. Leroy, 709 Asheboro St., Greensboro
Parker, B. H., Route 2, Bostic
Parker, C. C., Route 4, Marion
Parker, C. E., New Bern
Parker, Harold, Cooleemee
Parker, John F., Route 1, Wendell
Parker, Marion E., 122 16th St., S.E., Hickory
Parks, Pervis C., Cycle
Parris, Robert, Route 2, Sylva
Parris, T. H., Pilot Mountain
Parrish, A. D., Route 2, Zebulon
Parsons, Frank, Toecane
Pasetti, Alexander, Box 613, La Grange
Pasley, Roe, Grassy Creek
Pate, E. W., 227 Kenwood Ave., Wilmington
Pate, R. A., Micaville

Pate, W. C., 810 S. Marietta, Gastonia
Patton, James, Vonore, Tenn.
Paul, Charlie C., 26 Burnsville St., Wadesboro
Paulette, R. Carrington, 114 Rawley Ave., Mt. Airy
Payne, Ewell, Cherokee
Payne, W. C., Blowing Rock
Payne, W. W., Route 9, White St., Concord
Peacock, A. T., Chadbourn
Peacock, C. B., Box 112, Whitakers
Pearce, J. Winston, 911 W. Markham Ave., Durham
Pearson, E. M., Route 1, Mooresboro
Pearson, Charles H., Tapoco
Pearson, J. Earl, Kings Creek
Peek, Wayne, Route 3, Asheville
Peeler, B. F., Taylorsville
Pegram, C. M., 316 Culbreth Ave., Thomasville
Pegram, M. A., Route 2, Zebulon
Penegar, Watt H., Route 6, Monroe
Penley, Larry, Route 1, Box 282, Hickory
Pennington, T. A., White Top, Va.
Pernell, J. H., 2530 Rochelle St., Durham
Perry, Cecil M., Box 8, Ridgecrest
Perry, J. L., Wake Forest
Perry, W. H., Route 1, Concord
Pettit, W. E., 2524 Oakwood Dr., Winston-Salem
Phillips, Baxter, Yadkinville
Phillips, E. R., Aulander
Phillips, Gene, Route 7, Box 1-A, Greensboro
Phillips, Grover C., Box 56, Bennett
Phillips, Harvey L., Robbinsville
Phillips, Lee A., Hobbsville
Phillips, Nairm, Ramseytown
Phillips, N. B., 1502 Old Spartanburg Rd., Hendersonville
Phillips, Ralph S., 1229 Pleasant View Dr., Winston-Salem
Phillips, Randolph, Wake Forest
Phillips, T. D., Route 2, Graham
Phipps, Aaron, Route 2, Raleigh
Phipps, Paul, Crumpler
Pickler, Clarence L., Route 1, Dallas
Pierce, C. C., 1153 Battleground Ave., Greensboro
Pierce, Marion J., Bessemer City
Pierce, Rommie, 3401 Plaza Rd., Charlotte
Pike, Charles, Route 1, Alexander
Pinnix, L. C., Lillington
Pipes, J. C., 33 Green Oak Rd., Asheville 8
Piper, Elmer D., Mt. Pleasant
Pitt, Alvin K., Tabernacle Church, New Bern
Pitman, Joe, Minpro
Pittman, E. C., Route 3, Wadesboro
Pittman, James A., Jamesville
Pittman, Lee, Spruce Pine
Pittman, Paul, Spruce Pine
Pitts, Horace, Route 6, Box 406, Lenoir
Pitts, W. L., Route 2, Mount Gilead
Pledger, Bennie, Box 2271, Raleigh
Plemmons, E. V., Route 2, Gastonia
Plemmons, E. Venson, Route 1, Hot Springs
Poe, John A., 162 Summit, Raleigh
Poe, David, Route 3, Apex
Poe, O. David, Box 12, Olivia
Poerschke, Robert E., 2511 Portland Ave., Charlotte
Pollard, James L., 826 Hardee St., Durham
Poindexter, W. H., Boonville
Ponder, Cecil, Stocksville
Ponder, Lloyd, Route 1, Mars Hill
Poole, Charles J., Moravian Falls
Poole, W. H., 105 S. Wright St., Kannapolis
Poole, William A., Graham
Pope, Clayton, Route 1, Wadesboro
Pope, W. Ellis, Columbia
Poplin, Nay, Route 1, Oakboro
Porch, Bane F., Dallas
Porch, Geter R., Siler City
Porter, Vann H., Wake Forest
Postell, Francis, Route 1, Andrews
Poston, Ernest, Jr., Mt. Mourne
Poston, Eugene, Box 149, Wallace
Poteat, E. McNeill, Pullen Memorial Ch., Raleigh
Poteat, W. H., Chapel Hill
Potter, James S., Statesville
Potter, Jerry F., Thomasville
Potts, E. H., 215 Fifth St., Spencer

Potts, Rufus F., Barnsville
Powell, B. W., 437 Patton Ave., Asheville
Powell, E. G., 1904 E. Gum St., Gastonia
Powell, Henry, 428 Green St., Rutherfordton
Powers, J. L., Elkin
Powers, J. L., Turkey
Powers, W. O., Archdale
Pressley, Wesley, Route 2, Canton
Prestwood, Francis L., Route 1, Lenoir
Price, B. H., Southport
Price, E. W., Jr., Asheboro
Price, Gordon L., Roanoke Rapids
Price, Howard S., Route 1, Rockingham
Price, J. Lewis, Route 1, Granite Falls
Price, Oliver C., Route 1, Smithfield
Price, Ray, 614 W. Second St., Gastonia
Price, Rudolph, Route 1, Vale
Prickett, Carlton, First Baptist Ch., Burlington
Pridgen, Lee, Box 1046, Raleigh
Pridgen, Paul, Jr., 610 Willard Place, Apt. 4, Raleigh
Primm, Gerald C., Calvary Baptist Ch., Raleigh
Prince, C. C., Thomasville (Chaplain)
Prince, Clyde, Loris, S. C.
Pritchett, D. W., 639 S. Poplar St., Greensboro
Privett, H. A., Route 9, Concord
Privett, John W., Atlantic
Proctor, T. G., Jr., Route 4, Hendersonville
Propst, Garrett, Route 2, Candler
Propst, John, Route 1, Trinity
Propst, R. A., Box 376, Wake Forest
Pruett, Roland S., Cullowhee
Pruett, John R., Route 1, Rocky Mount
Pruitt, Albert, North Wilkesboro
Pruitt, William, Hays
Pryor, D. C., Elizabeth City
Puckett, Joe R., 525 Lee St., Smithfield
Pulley, Odell W., Erwin
Pulley, R. R., 1236 North Person, Raleigh
Pyatt, Sam, Route 1, Nebo
Quakenbush, Aubrey, Route 3, Rocky Mount
Queen, Wesley, Route 2, Morganton
Quick, H. A., Route 5, Morganton
Raby, M. H., Box 171, Canton
Raines, B. L., Route 1, Box 272, Edenton
Rainey, L. J., Creswell
Ramsey, Glen A., Jr., Rutherford College
Ramsey, J. W., Route 3, Morganton
Ramsey, R. B., Route 2, Mebane
Randle, Charles, Route 2, Polkton
Raper, J. C., Route 1, Guilford College
Ray, Ben Lee, 21 Phillip St., Canton
Ray, Billy, Route 1, Sylva
Ray, Elzie, Route 1, Burnsville
Ray, J. C., Severn
Ray, James W., 121 W. Hargett St., Raleigh
Ray, Verlin, Route 1, Gold Hill
Ray, Virgil, Bryson City
Reaves, E. C., Supply
Reavis, Donald, Mocksville
Reavis, M. F., Yadkinville
Redding, Earl M., Route 4, Gastonia
Redding, J. T., Ronda
Redwine, Richard K., Southport
Reece, C. J., Route 3, Box 890, Asheville
Reece, James, Thurmond
Reece, Joseph, Route 2, Marshall
Reece, Paul M., Fritts Ave., Winston-Salem
Reece, R. E., Box 824, New Bern
Reece, Thomas L., Route 5, Box 404, Durham
Reed, F. W., Highlands
Reed, W. C., Thomasville
Reel, O. B., Route 1, Mount Holly
Reese, Kermit W., Route 1, Brevard
Reese, Paul M., 3818 Fritz Ave., Winston-Salem
Reese, W. N., Route 1, Canton
Reese, W. W., 1208 E. 25th St., Winston-Salem
Reeves, E. C., Supply
Reeves, Paul, 906 W. Main, Gastonia
Reggins, R. D., Route 1, Albemarle
Register, H. L., Ash
Reid, Arthur, Route 1, Madison
Reid, B. W., Route 1, Mills Springs
Reid, Frank, Highlands

Reinert, John H., Draper
Renegar, G. Elmo, 112 Urban St., Winston-Salem
Revis, W. F., Route 2, Gastonia
Reynolds, Eddie, Route 3, Wadesboro
Reynolds, George, Route 1, Ararat
Reynolds, George E., Route 1, Rougemont
Rhinehart, I. A., Route 1, Candler
Rhinehardt, W. G., Route 1, Gastonia
Rhymer, John F., Route 2, Hendersonville
Rhymer, Hugh, Alexander
Rhyne, C. A., Route 3, Asheville
Rhyne, M. P., Dallas
Rice, Fred, Cashiers
Rice, R. E., Acme
Rich, Lynan, Route 2, Mars Hill
Rich, Thomas L., Jr., Route 5, Fayetteville
Richardson, Charlie O., Route 2, North Wilkesboro
Richardson, John R., Jr., 1612 N. Lee, Salisbury
Richman, George, 801 Sunset Drive, High Point
Richmond, Greer E., High Point
Ricks, Horace, Box 74, Princeton
Riddle, S. L., 2218 Shober St., Greensboro
Riggan, J. W., Route 2, Macon
Rimmer, W. B., Troutman
Ringer, Howard, Weaverille
Rippy, A. V., 115 Nelson Ave., Charlotte
Ritch, C. R., 1002 Grace St., High Point
Rittenhouse, James C., Box 1024, Wake Forest
Rivers, Furman S., Route 7, Box 1640, Charlotte
Roach, E. C., Denton
Roach, J. F., Route 2, Wendell
Roach, T. H., Route 4, Lincolnton
Roark, Keen C., Ashland
Robbins, R. E., Route 2, Kings Mountain
Robbins, Troy G., 2502 Immanuel Rd., Greensboro
Robbins, Woodrow W., 914 Dayton St., High Point
Roberts, C. C., Box 441, Mount Holly
Roberts, Davis B., Route 2, Marshall
Roberts, Eugene L., Pikeville
Roberts, Fred C., 2837 Grimes St., Charlotte
Roberts, George A., Box 1016, Dana
Roberts, Lawrence, Route 2, Shelby
Roberts, S. H., Route 1, Box 288, Alexander
Robertson, Arnold L., 3811 Walker Ave., Greensboro
Robertson, R. R., Box 179, Monroe
Robertson, W. T., Beaufort
Robinette, T. E., Waynesville
Robinson, Frank, Route 1, Seaboard
Robinson, J. D., Linwood
Robinson, J. R., Wake Forest
Robinson, Jesse, Route 4, Hayesville
Robinson, W. Earl, St. Pauls
Rock, C. E., Elm City
Roe, H. D. (Jack), 103 E. Wendover, Greensboro
Rogers, C. B., Pisgah Forest
Rogers, Earle J., 209 College Ave. Wash. Park, Washington
Rogers, L. J., Route 3, Canton
Rolland, Fred, Bryson City
Rolland, Lloyd, Cherokee
Rollins, Leonard, 211 Mendota Ave., Lexington
Rose, F. Theodore, Box 282, Brevard
Ross, J. D., 585 N. Church St., Valdese
Ross, M. L., Route 1, Box 915, Valdese
Ross, Sherman, Ranlo Station, Gastonia
Rotan, Z. W., Enka
Rowland, Matthew, Route 1, Marble
Royal, C. N., Angier Ave., Durham
Royal, J. P., Route 2, Box 90 C., Gaffney, S. C.
Royster, G. L., Route 6, Statesville
Ruff, Wade F., Box 585, Rutherfordton
Ruffin, C. E., Broadway
Rumfelt, Harvey W., Gen. Del., Marion
Rundle, Richard, Taylorsville
Rushing, Glenn, Route 2, Monroe
Russell, Charles, Clinchfield Sta., Marion
Russell, Dock D., Route 1, Clyde
Russell, Ernest P., Dunn

Russell, W. G., Box 8126, Grace Station, Asheville
Ruth, W. D., 2½ Westwood Place, Asheville
Sailors, L. E., Route 1, Mooresboro
Sasser, Lonnie, Murfreesboro
Sasser, T. L., Box 2249, Greensboro
Savage, Tim
Sawyer, C. D., Route 1, Waynesville
Sawyer, W. C., Box 21, Asheville
Scalf, John H., 3001 English St., High Point
Scalf, John H., Jr., Route 2, Wake Forest
Scarlett, R. E., Route 3, Hillsboro
Schrum, Gordon, Route 5, Lincolnton
Schrum, Howard A., Dallas
Scism, Ray, Box 1040, Shelby
Scott, I. W., Route 1, Canton
Scott, M. Fred, Jr., Box A, Littleton
Scott, Wayne E., Seaboard
Scott, W. L., 1013 Hale St., Durham
Screen, Dave
Searcy, John C., 509 Ann St., Wilmington
Sears, M. O., Cary
Seepe, K. E., Hudson
Sentell, Lamar, Merry Hill
Settlemyer, Z. W., Box 283, Cherryville
Settlemyre, G. F., Central Falls
Sexton, E. Z., Jefferson
Sharpe, Lauren, Box 333, Kenansville
Shaw, Everett, Glade Valley
Shaw, J. C., Troy
Shaw, M. W., 215 Lakewood, Charlotte
Shearin, R. C., Drexel
Shepherd, Grady, Route 1, Weaverville
Sheppard, T. A., Box 4815, Granite Falls
Sheridan, W. J., Gates (Conway)
Sherlin, Jeter, Route 1, Marshall
Sheron, Jack, Cedar Falls
Sherwood, Gene, Vilas
Shew, T. R., Route 4, Lenoir
Shields, W. K., Route 1, Franklin
Shimpock, Farrell, Route 13, Box 618, Concord
Shope, G. H., Jr., Waynesville
Shoff, Edward B., 5 Sareva Pl., Asheville
Shore, George, Nashville
Shore, J. C., Route 2, East Bend
Shore, R. H., Route 1, Blowing Rock
Short, R. G., Route 3, Statesville
Shoupe, Paul, College Trailer Ct., Wake Forest
Shuford, J. N., Barnardsville
Shumate, J. R., Sugar Grove, Va.
Sigmon, C. E., Route 4, Charlotte
Sigmon, James, 216 W. A St., Newton
Siler, T. W., 155 Circle Dr., Jacksonville
Silver, J. Sam, Route 3, Lenoir
Simmons, Charles A., Mt. Airy
Simmons, Clete W., Jonesville
Simmons, David, Boz 568, Wake Forest
Simmons, George E., Wadesboro
Simmons, W. V., Ash
Simms, E. T., 143 S. Green St., Winston-Salem
Simms, Harry J., 3530 Wilson Ave., Winston-Salem
Simpson, B. Clyde, Route 1, Indian Trail
Simpson, John H., Route 5, Salisbury
Sinclair, W. F., Route 1, Arden
Singletary, G. M., 709 Greenleaf St., Elizabeth City
Sisk, Ernest, Route 4, Lincolnton
Sitton, Frank C., Ann St., Morganton
Sizemore, F. H., 273 Chavasse, Henderson
Skipper, Thomas A., 1005 E. Lincoln Ave., Gastonia
Slagle, Jesse, Route 2, Marshall
Slagle, Joe, Mars Hill
Slagle, T. A., Route 3, Franklin
Slaton, Wayne A., Spruce Pine
Smart, Chester, Connellys Springs
Smart, John H., Route 1, Connellys Springs
Smith, A. J., Route 3, Franklin
Smith, Anson, Freeland
Smith, Ard D., Route 1, Swannanoa
Smith, Avery, Asheboro
Smith, Burl, Jefferson
Smith, B. M., 3 N. Lake Village, Wilmington
Smith, Charles F., 2818 Chapel Hill Rd., Durham
Smith, C. L., Goldsboro
Smith, Charles W., Swannanoa
Smith, Downing H., Box 261, Jacksonville

Smith, D. W., Route 4, North Wilkesboro
Smith, Eli B., Long Island
Smith, Edward B., Box 312, Norlina
Smith, Ernest M., 11 N. Main, Shelby
Smith, Horace L., Canton
Smith, Howard, 212 E. 8th St., Gastonia
Smith, H. M., Route 12, Concord
Smith, H. T., Mebane
Smith, James H., Route 2, Box 615-A, Asheville
Smith, John D., Southeastern Sem., Wake Forest
Smith, Lee A., Route 7, Fayetteville
Smith, Martin, Cherokee
Smith, J. Marvin, Brown St., Lexington
Smith, L. P., Hayesville
Smith, L. W., Route 1, Shelby
Smith, Malbert A., Jr., 401 S. Plymouth St., Fayetteville
Smith, M. D., Box 111, Candler
Smith, M. F., Urban St., Winston-Salem
Smith, O. J., 105 Hall St., Hendersonville
Smith, P. A., Route 5, Sanford
Smith, Proctor A., 800 S. Main St., Wake Forest
Smith, Richard, Route 1, Dunn
Smith, R. F., Kennedy Home, Kinston
Smith, R. L., 613 Woodbury St., High Point
Smith, Silas C., Route 4, Mt. Airy
Smith, W. A., Winston-Salem
Smith, W. Chess, 2414 Guess Rd., Durham
Smith, W. L., Box 1772, High Point
Smith, W. Tom, Route 2, Culberson
Snipes, Luther E., Route 3, Lenoir
Snow, O. E., Route 6, Winston-Salem
Snyder, Kenneth, Route 4, Reidsville
Snyder, R. Melvin, Whittier
Sodeman, Lowell F., Mars Hill
Songer, Harold S., Sherwood
Scots, L. P., Goldston
Sorrells, W. L., Route 3, Franklin
Sowers, W. C., Fancy Gap, Va.
Sparks, L. E., Traphill
Sparrow, Vernon, 2904 Bon Air, Winston-Salem
Spear, R. Dennis, Cove City
Spears, William, Mooresville
Spivey, E. L., 2502 Mayview, Raleigh
Spivey, J. C., 305 Church St., Wilmington
Spivey, W. Bryant, Durham
Splawn, Grover W., Box 207, Rutherfordton
Spredlin, William N., Jr, Wallburg
Sprinkle, A. P., Route 4, Asheville
Sprinkle, Charles, Route 2, Candler
Sprinkle, E. F., Route 2, Marion
Sprinkle, Joe, Mars Hill
Sprinkle, W. B., 101 Elk Mountain Rd., Asheville
Spry, C. N., Route 4, Mocksville
Spry, Robert J., Route 1, China Grove
Stafford, I. K., Buies Creek
Staley, A. C., Wilbar
Staley, A. V., Route 1, Asheboro
Staley, Alfred E., 194 Academy St., Concord
Stallings, M. W., Route 3, Apex
Stancil, J. N., 794 Nashville Rd., Rocky Mount
Stanfield, C. H., 202 Highland Ave., Burlington
Stanford, Alfred, 111 N. Spruce St., Winston-Salem
Stanley, Joe, Wilmington
Stanley, Walter W., Route 1, Reidsville
Stanberry, J. Harvey, Zirconia
Stansberry, J. S., Murphy
Stapp, S. P., Chimney Rock
Starling, H. R., 413 S. William St., Goldsboro
Starnes, Nane, 40 Blue Ridge Ave., Asheville
Stealey, S. L., Wake Forest
Steen, T. Harold, Route 2, Spring Hope
Stegall, J. F., Route 1, St. Pauls
Stembridge, H. H., Jr., 301 W. Main St., Forest City
Stephens, A. P., 1407 East 5th St., Lumberton
Stephens, G. Van, Angier
Stephenson, A. D., Route 3, Smithfield
Stephenson, John B., Route 2, Roseboro
Stephenson, W. J., 1810 Market St., Wilmington
Stepp, Paul, Mill Springs
Stevens, Charles A., Route 2, Hurdle Mills

Stevens, Charles H., 432 S. Broad St., Winston-Salem
Stevens, S. G., Box 74, Wendell
Stewart, Elliott B., Teacheys
Stewart, Gurley, Robbinsville
Stiles, Fred, Route 2, Murphy
Stiles, Noah, Suit
Stillwell, Jason, Rt. 4, Hickory
Stockton, Charlie, Route 1, Asheville
Stogner, W. H., Route 2, Polkton
Stone, Thurman B., 4325 Union, Concord
Stoudenmire, A. T., Cleveland
Stough, Henry W., 729 Baldwin Ave., E. Marion
Stowe, J. W., Mt. Holly
Stowe, Lester, Route 1, Murphy
Strange, J. B., Route 3, Rutherfordton
Streater, Tracy H., Box 44, New London
Strickland, B. B., Route 2, Marion
Strickland, C. M., Ether
Strickland, R. W., Whiteville
Strickland, W. C., Wake Forest
Stringfield, P. C., Mars Hill
Strole, Forest, Chadbourn
Stroud, I. T., Wake Forest
Stroupe, S. M., Route 1, Connelly Springs
Styles, E. Travis, Route 1, Neuse
Sullivan, C. E., Route 9, Charlotte
Suddreth, Claude B., Route 4, Lenoir
Sullivan, Doric C., Route 1, Eagle Springs
Sullivan, E. F., Route 2, Hickory
Sullivan, Gwyn, Boiling Springs
Summers, E. S., Route 2, Monroe
Summers, William F., Jr., Route 9, Charlotte
Summey, Charles B., Box 33, Knightdale
Sumner, Joseph W., Route 1, Jacksonville
Surrett, Ralph, Route 1, Canton
Suttie, James Robert, Greenland Ave., Baptist Ch., Charlotte
Suttle, J. W., Route 4, Shelby
Swafford, Arvil, Route 3, Franklin
Swaim, Glenn, Route 6, Kernersville Rd., Winston-Salem
Swanger, Robert, Box 1051, Canton
Swanson, Luther, Ranger
Swett, T. M., Route 1, Rowland
Swicegooe, M. C., Route 3, Lexington
Swinney, G. W., 908 North Ave., Burlington
Swinson, Aaron, Route 1, Morganton
Swinson, James E., Route 4, Morganton
Swinson, J. T., Route 1, Hudson
Tarlton, W. V., Route 5, Shelby
Taylor, A. K., Independence, Va.
Taylor, C. T., Route 3, Franklin
Taylor, Claude, Almond
Taylor, E. C., Red Springs
Taylor, J. Ned, 1822 Belvedere Ave., Charlotte
Taylor, James S., Box 466, Wake Forest
Taylor, L. Bland, Route 3, Nashville
Taylor, R. J., Route 8, Charlotte
Taylor, Robert L., Box 761, Thomasville
Taylor, Robert M., Route 4, Mocksville
Taylor, Warren F., Murfreesboro
Teague, C. W., Biscoe (Route 6, Monroe)
Teague, E. N., 333 Hawley Lane, Fayetteville
Teague, G. Forrest, Route 5, Shelby
Teague, Jarvis W., Murfreesboro
Teague, L. W., 39 Falls Ave., Granite Falls
Teague, N. C., Route 1, Box 150, Salisbury
Teaster, Earl, Carterview, Tenn.
Teeter, J. M., Yanceyville
Temple, D. L., Jonesville
Templeton, R. R., Mooresville
Tenery, L. M., Route 1, Albemarle
Terrell, W. Isaac, Thomasville
Tester, Albert, Blowing Rock
Thomas, Fulton, Stedman
Thomas, Harry Lee, 2936 Royster Rd., Charlotte
Thomas L.,M., 538 Rowland St., Henderson
Thomas, LeRoy A., Route 2, North Wilkesboro
Thomas, Loy, Blairsville, Ga.
Thomas, R. L., Box 50, Jamestown
Thomas, William A., 2305 Newland Rd., Charlotte
Thomason, B. W., Jordan St., Brevard
Thompson, Coy L., 1403 Durham St., Burlington
Thompson, D. C., New Hope

Thompson, H. G., Route 1, Colerain
Thompson, Calvin J., Route 2, Murphy
Thompson, James R., Delco
Thompson, R. E., Gilkey
Thompson, Zeb, Route 1, China Grove
Thornburg, J. J., Route 1, Kings Mountain
Tiller, Johnnie, Route 6, Morganton
Tilley, Grover, Route 2, Elkin
Tino, Swan, Route 4, Gastonia
Todd, L. L., Whiteville
Tomberlin, Homer, Route 1, Stocksville
Tomlinson, Aubrey S., Box 296, Louisburg
Trammel, Charles B., Burnsville
Trexler, R. L., Concord
Tribble, Harold W., Wake Forest
Triplett, Carl, Chilhowie, Va.
Trivett, Bynum, Stony Fork
Trivett, J. R., Smethport
Trivett, Victor, Vilas
Trotter, J. Arthur, Route 1, Pickens, S. C.
Troutman, C. R., Jr., 1243 W. Blvd., Charlotte
Trueblood, C. H., Seven Springs
Truett, W. T., Route 2, Culberson
Tucker, Clarence C., Landrum, S. C.
Tucker, Frank, Clifton
Tucker, George A., Route 1, Pilot Mountain
Tucker, J. D., Oakboro
Tucker, Oscar C., Gen. Del., Taylorsville
Turner, Burley S., Waco
Turner, C. L., Watha
Turner, E. W., Ramseur
Turner, G. Scott, Sr., Lillington
Turner, G. Scott, Jr., Route 2, Raeford
Turner, M. M., Calypso
Turner, Warren, 302 Wingate St., Wake Forest
Turner, W. W., Wendell
Tuttle, Bernard, Route 5, Box 34, Lenoir
Tuttle, Clifton, Route 2, Rockingham
Tyndall, William D., Mt. Olive
Tyner, Wayne, Wake Forest
Tyson, Joel S., 304 Aycock St., Thomasville
Udarnoki, Bela, Murfreesboro
Ulrich, E. E., Box 384, Wilson
Ulrich, Ed., Jr., Route 1, Goldsboro
Underwood, Jarvis, Franklin
Upchurch, E. C., Box 66, Kannapolis
Upchurch, H. C., Route 3, Smithfield
Upton, C. R., West Cramerton
Ussery, Ben B., Troy
Vance, Clarence O., 150 Bristol Rd., Boone
Varnum, Weston, Supply
Vaughan, Adrian, 37 Sand Hill Rd., Asheville
Vaughan, C. C., 208 Albertson Rd., High Point
Vaughan, E. M., Route 7, 263 Shattalon Ave., Winston-Salem
Vaughan, Kenneth, Route 3, Kernersville
Vaughan, L. B., Route 2, Brevard
Vaughan, R. B., Route 1, Alexander
Vaughan, Marshall M., Route 1, Raleigh
Vestal, Clifford, Route 2, Brown Summit
Vipperman, J. L., Dallas
Voyles, Clarence, Lewner, Ga.
Wafford, Walter L., 300 Lockland Ave., Winston-Salem
Wagoner, W. R., Route 1, Candler
Walden, Henry E., Jr., 121 W. Hargett St., Raleigh
Waldroup, Arvil, Robbinsville
Walker, A. A., Box 431, Maiden
Walker, Baxter, 108 Duvant Dr., Fayetteville
Walker, Bennett, Route 3, Burlington
Walker, C. W., Route 2, Kings Mountain
Walker, F. G., Route 1, Oakboro
Walker, Ora, Route 4, Lenoir
Walker, J. Marshall, 2105 Roxboro Rd., Durham
Walker, J. W., Stokesdale
Walker, Roy, Box 396, Cherryville
Walker, S. Guy, Temple Baptist Ch., W. Gastonia
Walker, W. E., Route 1, Old Fort
Walkinstick, Johnny, Cherokee
Walkingstick, Sam, Hayesville
Wall, R. E., 407 Aberdeen Terrace, Greensboro
Wallace, Irvin, Route 2, Harmony

Wallace, George H., 200 Circle Dr., High Point
Wallace, John W., Route 2, Rockingham
Wallace, W. M., Wadeville
Walls, W. R., Box 201, Hickory
Walter, Gene, Box 5416, Raleigh
Walters, George M., Box 591, Elkin
Walters, T. E., Box 51, Stedman
Walters, W. L., 316 S. 2nd St., Gastonia
Walton, J. O., Linwood
Walton, W. H., Route 2, High Point
Ward, O. E., Route 1, Low Gap
Warf, Milton, 904 Wentworth, Reidsville
Warner, Vander, Jr., Wake Forest
Warren, Casper C., 318 N. Tryon St., Charlotte 2
Warren, W. I., 401 Cedar Creek Rd., Fayetteville
Waters, A. R., Denver
Waters, Lavelle, Route 6, Raleigh
Watkins, D. C., Route 5, Kannapolis
Watson, Arlin, Mt. Airy
Watson, Cecil, 20 Willowbrook Dr., Concord
Watson, E. C., Jr., Stedman
Watson, Garth C.
Watson, G. M., Boone
Watts, Dwight S., Wake Forest
Watts, A. E., Route 2, Taylorsville
Watts, S. Isaac, Boomer
Waugh, J. H., Jr., 1120 E. Morehead, Burlington
Wayland, John T., Southeastern Seminary, Wake Forest
Weatherman, John L., Route 3, Box 22, Mount Airy
Weaver, R. H., Route 1, Mocksville
Weaver, W. C., Iron Station
Webb, O. K., Jr., Route 1, Wake Forest
Webb, Ralph, Route 1, Lincolnton
Webb, Roy, Route 3, Marion
Weekley, Gordon, Jr., Kings Mountain
Weeks, Willard K., Ridgecrest
Welch, C. C., Glenville
Welch, Grady, Route 4, Lincolnton
Well, John L., Hiddenite
Wellons, Charles, Spring Hope
Wells, John C., Route 1, Clemmons
Wells, Raymond F., Route 3, Canton
Wesley, John M., Johnson St., Roxboro
Wesson, D. C., Box 112, Charlotte
West, R. L., Fountain
West, Rex, Route 2, Boone
West, R. W., Route 1, Andrews
West, Thomas E., Marion
Westmoreland, J. W., Colfax
Westmorland, Duffy, Leaksville
Wheeler, C. C., Zebulon
Whisenant, W. D., Route 2, Morganton
Whisenhunt, Eph, Box 171, Clayton
Whisnant, J. D., Yadkinville
White, E. D., Route 3, Chesnee, S. C.
White, G. D., Route 5, Statesville
White, George W. H., Route 2, Benson
White, Harold M., Spindale
White, Harvey, Pine Bluff
White, Harvey L., Route 1, North Wilkesboro
White, Tom W., Sharpsburg
Whitehurst, B. Marshall, 622 Cedar St., Roanoke Rapids
Whiteside, A. L., Box 141, Lincolnton
Whitley, J. G., 804 Woodland Ave., Albemarle
Whitley, Richard, 402 College St., Kinston
Whitson, Park, Route 1, Bakersville
Wicker, Max, Box 577, Aberdeen
Wilde, Joe, Route 4, Marshall
Wilder, Jack B., Holloway St., Baptist Ch., Durham
Wilkie, Cleveland, Burlington
Williams, Alton, Route 3, Jacksonville
Williams, Clarence A., 1109 Woodruff Ave., Elizabeth City
Williams, C. W., Route 2, Mooresville
Williams, Gene, Murfreesboro
Williams, J. D., 127 Glendale St., Mount Holly
Williams, James E., Route 3, Kings Mountain
Williams, Joe, Route 2, Canton
Williams, Lewis W., Route 2, Statesville
Williams, Lucien, Harrells
Williams, L. R., Maiden
Williams, Lester, Lawrenceville, Ga.

Williams, O. B., Route 1, Shelby
Williams, Robert, Route 2, Salisbury
Williams, Roger E., Jr., 910 Highland Ave., N.E., Hickory
Williams, T. C., Box 97, Jacksonville
Williams, T. C., Jr., Route 1, Chapel Hill
Williams, T. H., Box 12, Powellsville
Williams, T. W., Mt. Olive
Williams, Wm. Harrison, 1115 S. Boulevard, Charlotte
Williamson, W. D., 411 Mt. Vernon Ave., Winston-Salem
Willis, E. G., Windsor
Willis, G. P., Route 1, Bessemer City
Willis, Garland, Route 3, Franklin
Willis, J. B., Hamlet
Willis, Jeff, Route 3, Bakersville
Willis, John R., Jr., Maggie
Willix, Edgar, Waynesville
Wilson, Carl, Reese
Wilson, Donald, Boiling Springs
Wilson, Kenneth, 1801 The Plaza, Charlotte
Wilson, Lyman G., Highlands
Wilson, Paul N., Route 3, Morganton
Wilson, Ralph A., Route 2, Burlington
Wilson, Radford, Route 3, Franklin
Wilson, Robert L., Toast
Wilson, W., Box 175, Marion
Wilson, W. Gordon, Route 1, Taylorsville
Windsor, Dan, Route 2, Marshall
Winkler, Oscar, Route 3, Murphy
Wishon, Woodrow, State Road
Wolfe, J. Lloyd, Box 12, Leicester
Wood, A. B., 2215 The Plaza, Charlotte
Wood, Dillard, Cowarts
Wood, Harry D., Jr., Henry St., Leaksville
Wood, J. T., Box 1037, Southern Pines
Woodall, W. F., 207 Oak St., Spindale
Woodard, J. Mose, Hazelwood
Woodbury, Carl, Route 1, Midland
Woodruff, Jesse F., Route 4, Mount Airy
Woody, Charlie, Route 1, Spruce Pine
Woody, John W., Route 1, Youngsville
Woody, T. K., Jr., 508 Princess St., Wilmington
Woody, W. S., Spruce Pine
Woolweaver, L. M., Route 1, Cary
Worrell, P. T., Colerain
Worsham, Cecil, Route 2, Hendersonville
Wraight, C. E., 611 Carolina Ave., Spencer
Wright, Bryce, Route 3, Canton
Wright, D. O., Route 2, Randleman
Wright, Dennis T., Autryville
Wright, J. M., 124 Wilson St., Graham
Wright, O. A., Route 1, Forest City
Wyatt, Hayden, Route 2, Chesnee, S. C.
Wyatt, J. D., State Road
Wynecoff, Robert, Route 3, China Grove
Wynn, W. Richard, Roxobel
Yarborough, A. F., Milton
Yarborough, Henry S., Route 1, Roxboro
Yarborough, Ray, Route 2, Marshville
Yates, J. Clyde, 2001 The Plaza, Charlotte
Yates, J. O., Route 1, Millers Creek
Yates, W. B., Chimney Rock
Yeargin, O. L., Allen St., Monroe
Young, Albert A., 1247 Second St., N.E., Hickory
Young, Billy, 3 Crutchfield St., Lexington
Young, Charles S., Route 7, Lexington
Young, E. D., Route 2, Browns Summit
Young, F. L., Route 1, Orrum
Young, James O., Bakersville
Young, Ralph, Burnsville
Young, Roy V., 630 S. Stratford Rd., Winston-Salem
Young, S. R., Pomona
Young, Richard K., Baptist Hospital, Winston-Salem
Young, Thomas Watson, Forest City
Young, W. S., Lake Junaluska
Younger, L. T., New Hope
Zedick, Frank, Middlesex
Zvoda, Walter, 61 Rock Hill Rd., Biltmore

MINISTERS ORDAINED BUT NOT ACTIVE IN THE PASTORATE AT THE TIME OF PUBLICATION OF THIS VOLUME

Aaron, W. B., Shelby
Abernathy, C. A., Hickory
Abernathy, Martin, Newton
Ackland, A. J., Winston-Salem
Adams, James, Benham
Adams, Jesse, North Wilkesboro
Adams, J. H., Asheville
Adkins, C. C., Ramsaytown
Akins, R. L., U. S. Army
Aldridge, Berlin, Tuskeegee
Alexander, Arvil, Jonesville
Algood, A. H., Winston-Salem
Allen, T A., Raleigh
Allison, L. V., Tryon
Allman, D. C., Rockwell
Ammons, Quillen, Route 2, Mars Hill
Anderson, Carlyle, Black Mountain
Anderson, John, Wilkesboro
Anderson, Joseph, Mt. Airy
Angel, Osborne, Sylva
Arrington, Ellis, Hazelwood
Arrington, W. F., Julian
Arrowwood, Horace, Marshall
Arrowwood, J. H., 89 Martin, Asheville
Arrowood, R. C., Asheville
Atkins, R. E., Raleigh
Austin, Don, Greensboro
Austin, L. F., Oakboro
Austin, Robert, Charlotte
Austin, William V., Asheville
Aycock, Norman, Chinquapin
Ayscue, J. E., Buies Creek
Bailey, M. L., High Shoals
Bain, G. A., Burlington
Baker, J. T., Charlotte
Bales, Shady, Cherokee
Ball, Jay, 312 Westwood Place, Asheville
Ballard, Joe J., Route 3, Asheville
Ballard, W. F., Maiden
Banks, Joe West Asheville
Barber, P. S., Pinkney Station, Gastonia
Bardowell, Lloyd, Charlotte
Barfield, Fred, Chadbourn
Barker, W. F., Grassy Creek
Barnard, Rolfe, Winston-Salem
Barnes, J. H., Fayetteville
Barnes, L. C., Whiteville
Barnes, R. L., Boone
Barnwell, Horace, Fletcher
Barrett, J. C., Lenoir
Barrow, Malcolm, Asheville
Bartlett, Clyde R., Black Mountain
Barton, C. D., Greensboro
Barton, J. W., Winston-Salem
Barton, V. W., Winston-Salem
Bass, Marvin, Charlotte
Bass, R. M., Charlotte
Bassit, W. M., Clinton
Baty, J. W., Highlands
Baucom, H. W., Gastonia
Baucom, H. W., Sr., Lumberton
Baucom, Reece, Charlotte
Beach, L. A., Greensboro
Beal, Belton, Lincolnton
Beam, Emery, Gastonia
Beck, E. D., Webster
Bell, Leo, Tuxedo
Bell, U. C., Winston-Salem
Bell, W. A., Route 1, Rowland
Belton, J. O. Mount Airy
Benfield, J. G., Lenoir
Benfield, H. S., Hudson
Bennett, Richmond, Ramsaytown
Bennett, S. L., Ash
Benton, Bruce, Rockingham
Berry, L. R., Hickory
Beshears, N. C., Summit
Billings, H. P., Jamestown
Billings, Lon, West Jefferson
Binford, J. N., Ridgecrest
Bingham, D. Y., Chaplain
Binkley, J. N., Harmony
Birkett, Jimmy, Charlotte
Bishop, G. Judger, Cullowhee
Black, Marshall, Lincolnton
Blackburn, Gwyn, Lincolnton
Blackburn, M. D., Boomer
Blackmon, J. F., Buies Creek
Blackmore, James, Warsaw
Blair, Guy G., Valley
Blalock, Jesse, Shelby
Blanchard, Henry, Greensboro
Blevins, J. C., Grassy Creek
Blevins, James, North Wilkesboro
Blevins, Judson, Jefferson
Blevins, Lester, Newtown, Pa.
Blevins, T. E., Abshers
Blevins, W. M., Celo
Blythe, J. E., Hendersonville
Bolar, Martin, Asheville
Boles, Joseph, High Point
Boles, Lawrence, Mocksville
Boley, Ernest, Lake Toxaway
Bond, W. E., Varina
Booker, Gene, Reidsville

Boone, Arthur, Route 1, Green Mountain
Bovender, Coy, Winston-Salem
Bowen, Bynum, Nebo
Bower, F. A., Morganton
Bowers, B. A., Ridgecrest
Bowers, S. D., 995 Riverside, Asheville
Bradford, Monroe, Bee Log
Bradley, Deweesee, Cherokee
Bradley, J. C., Route 2, Marshall
Badley, W. A., Alexander
Bradley, W. T., Marion
Bragg, J. L., Hildebran
Brandon, S. O., Stanley
Braswell, W. A., Montezuma
Brawn, M. L., Salisbury
Bray, B. F., Marion
Bray, Charles, Reidsville
Brendle, J. A., Route 4, Franklin
Brewington, C. D., Pembroke
Brewington, David, Jr., Route, Hamer, S. C.
Brewington, J. H., Clinton
Bridges, O. B., Ellenboro
Briggs, W. T. C., Greenville
Brinkley, D. S., Asheboro
Brisson, W. M., Dublin
Bristol, Ira, Collettsville
Britt, D. C., Whiteville
Brooks, B. O., Candler
Brooks, Frank, Dillsboro
Brookshire, W. B., Gastonia
Broom, Lowery, Tuckasegee
Brown, Ely, Stanley
Brown, Gattis, Burlington
Brown, James W., Abshers
Brown, J. L., Bostic
Brown, J. C., Jacksonville
Brown, R. J., Route 2, High Point
Brown, William M., Blowing Rock
Brown, W. T., Charlotte
Brumitt, Nat, Kittrell
Bryan, Ralph, Mars Hill
Bryant, Olin, North Wilkesboro
Bryant, Wade, Hickory
Bryson, Alonzo, Danville, Va.
Bryson, Lonzo, Andrews
Buchanan, Alfonzo, Route 1, Bakersville
Buchanan, Audie, Spruce Pine
Buchanan, Clarence, Kona
Buchanan, Gilbert, Morganton
Buchanan, Melton, Spruce Pine
Buchanan, W. B., Toecane
Buchanan, W. L., Bryson City
Buchanan, Zeb, Spruce Pine
Buckner, J. W., Silver City
Bullard, Jack, Greensboro
Bumgarner, A. W., Granite Falls
Bumgarner, Richard, Lenoir
Bumgarner, Warner, Charlotte
Bumgarner, W. L., Canton
Bumgarner, W. P., Kings Mountain
Bundy, Stewart, Greenville, S. C.
Burcham, Marvin, Elkin
Burchette, Robert, Ronda
Burge, Jimmy, Hendersonville
Burgess, P. Holloway, Wilson
Burke, Louis, Lincolnton
Burnett, Clifford, Black Mountain
Burrell, C. P., Tryon
Burrell, Rufus A., Marshall
Burrell, Willis, Hayesville
Burris, C. C., Wingate
Bushyhead, Ben, Whittier
Butler, A. L., Ewart
Byerly, W. H., Route 6, Lenoir
Byrd, E. D., Winston-Salem
Byrd, Fred, Black Mountain
Byrd, W. L., North Wilkesboro
Byrum, J. T., Belhaven
Byrum, W. J., Route 1, Asheboro
Cabe, Harold, Hendersonville
Cable, Colon, Marion
Cable, Vincent, Flat Rock
Cable, Woodrow, Marion
Cabarrus, James C., Winston-Salem
Caldwell, Frank, Charlotte
Caldwell, George, Lincolnton
Caldwell, Ray, Lincolnton
Calhoun, Mack, Robbinsville
Camp, Everett, Hendersonville
Campbell, Albert, Canton
Campbell, B. H., Charlotte
Campbell, W. T., Angier
Cannon, George, Icard
Capps, Harley, Zirconia
Carlton, Lonnie, Triplett
Carpenter, C. W., Bessemer City
Carpenter, Fred, Lincolnton
Carringer, Charles, Robbinsville
Carroll, Rufus, Greensboro
Carter, A. D., Garland
Carter, Fred, Shelby
Carter, J. E., Selma
Carver, Earl, Banner Elk
Carver, Emerson, Flag Pond, Tennessee
Carver, John W., Anderson, S. C.
Carver, W. D., Flag Pond, Tennessee
Cassida, J. W., Route 1, Skyland
Cates, Carl, Route 1, Leicester
Cates, K. T., Bryson City

Cates, W. F., Route 4, Asheboro
Caudle, E. P., Yadkinville
Caudle, Nelson, Ronda
Caveness, Howard, Bennett
Chambers, H. W., Warne
Chandler, T. M., Dobson
Chapman, M. G., Charlotte
Chapman, Harrison, Lynn
Chapman, N. H., Rosman
Chastine, P. H., Culberson
Chavis, G. J., Rowland
Chavis, Z. R., Pembroke
Chester, O. S., Hickory
Childers, Burl, Hildebran
Childers, W. Paul, Louisburg
Childress, Raleigh, Greenville
Childress, S. T., Hillsville, Va.
Christmas, T. P., Charlotte
Christwan, Gordon, Marion
Church, J. W., Hickory
Clark, Everett, Marshall
Cloer, Will, Hudson
Cloninger, H. J., High Shoals
Cloninger, John, Kings Mountain
Cobb, D. J., Kings Mountain
Cockerham, T. J., Crumpler
Coe, C. G., Greensboro
Coffey, Harley, Lenoir
Coffey, J. Merritt, Blowing Rock
Cogburn, T. M., Canton
Cohn, H. D., Route 1, Candler
Cole, Hicks, English
Coleman, Nelson, West Asheville
Collins, E. M., Cameron
Collins, L. T., Apex
Collins, Trela, Durham
Combs, J. A., Lexington
Conly, Harry, Hickory
Connell, B. L., Route 2, Monroe
Connor, D. H., Hickory
Connor, Rochel, Morganton
Connor, W. H., Central Falls
Conrad, A. B., High Point
Conrad, J. J., Pfafftown
Cook, Albert, Route 2, Whittier
Cook, Bill, Murphy
Cook, Edd, Stecoah
Cook, Ivy, Lawndale
Cook, J. H., Cary
Cook, Jess, Cranberry
Cook, Ottis, Casar
Cook, Virgil, Webster
Cook, W. A., Rutherfordton
Cook, W. B., Greensboro
Cook, W. N., Franklin
Cooke, Charlie, Hudson
Cooke, W. H., Kannapolis
Coone, C. M., Charlotte
Cooper, W. F., Trap Hill
Cope, C. M., North Wilkesboro
Copeland, J. E., Windsor
Corbett, R. I., Marion
Coren, Homer, Brevard
Corn, A. B., Hayesville
Corn, D. R., Zirconia
Corn, Edward, Tuxedo
Corn, Gordon, Hendersonville
Corn, Quay, Hendersonville
Cornwell, Oliver, Murphy
Cowan, G. N., Rocky Mount
Cox, Marcellus, Jr., Shelby
Cragg, W. B., Union Mills
Crane, John, Broadway, Asheville
Crane, Perry, Asheville
Crater R., Hamptonville
Craven, Al, Jacksonville
Crawford, D. T., Rutherfordton
Crawford, Henry, Argura
Crawford, J. M., Arden
Crawford, J. W., Sylva
Crawford, Paul, Spindale
Creech, Joseph D., Selma
Crisp, James A., Brevard
Crowder, Lloyd, Suit
Crowley, A., Jr., Japan
Crump, Zeno, Connellys Springs
Culler, E. M., Mount Airy
Culler, Fred, High Point
Cullom, W. R., Wake Forest
Curry, G. W., Traphill
Cutten, George B., Chapel Hill
Dail, Claude, Red Springs
Dalewhite, R. H., Durham
Daley, Wilber, Gastonia
Dancy, Carr, North Wilkesboro
Daniel, Edward, Oxford
Danner, T. T., Valle Crucis
Davis, James A., Murphy
Davis, Jess W., Galax, Va.
Davis, John, Lansing
Davis, John C., Gastonia
Davis, J. O., Autryville
Davis, J. W., Wise
Davis, L. A., Alexander
Davis, Norwood, Wilmington
Davis, Theo B., Zebulon
Day, J. C., Andrews
Day, Walter, Smethport
DeHart, Winton, Stiles
Dellinger, O. G., Reidsville
Dellinger, R. L., Rugby, Va.
Dandy, Floyd, Highlands
Denson, Joe, Charlotte
Denton, H. J., Waynesville
Denton, W. V., Rocky Mount
Devine, C. R., Lincolnton
Dipon, C. F., Nebo
Doby, Alex, Winston-Salem
Dodgens, J. C., Charlotte
Donahue, Alvin, Gastonia
Donovant, L. N., Winston-Salem
Dorsett, H. G., Chapel Hill
Dotson, J. T., Route 1, Asheville

Douglas, E. O., McGrady
Douthit, Ralph, Nantahala
Dowdle, David, Marion
Driver, J. E., Lenoir
Drye, M. H., Charlotte
Duffey, H. Y., Hendersonville
Duggins, Ernest, Greensboro
Duggins, Paul, Winston-Salem
Dula, Walter, Lenoir
Dupree, Edgar, Carthage
Durden, C. W., Charlotte
Duvall, Roy, Asheville
Duvall, Wayne, Rugby, Va.
Dycus, Harry, 40 Hilldale St., Biltmore
Dye, Cary, Greensboro
Dyson, C. F., Nebo
Early, B. G., Cerro Gordo
Early, Zeb, Swannanoa
Edminsten, D. M., Boone
Edmonds, J. W., Flag Pond, Tenn.
Edwards, Clyde, Lewisville
Edwards, Emory, Bee Log
Edwards, Leslie, Weaverville
Edwards, R. J., Butters
Edwards, Sam, Salisbury
Edwards, W. L., Barnardsville
Eldreth, W. Y., Jefferson
Eller, E. A., Grassy Creek
Eller, LeRoy, Moravian Falls
Eller, Vernon, Purlear
Ellis, Earl, Lenoir
Ellis, James A., Bessemer City
Elmore, Edgar Lee, Catawba
Embler, J. Mitchell, Alexander
Ensley, Herman, Cherokee
Epley, Barney, Spindale
Estep, L. L., Newland
Evans, C. R., Maggie
Evans, Elder, Freeland
Evans, Rudolph, Rocky Mount
Evans, Evan, Hot Springs
Failes, Robert, Charlotte
Faircloth, Calvin C., Beckley, California
Falls, Ira J., Kings Mountain
Farmer, M. F., Murphy
Farmer, T. A., Lansing
Farr, James, Santeetlah
Farrington, B. H., Colfax
Faulkenbury, H. L., Kannapolis
Favell, Hudson, Charlotte
Faw, Graham, Wilkesboro
Ferguson, W. H., Statesville
Ferrell, Edgar, Jr., Durham
Fields, Reuben, Boardman
Field, W. A., Hendersonville
Finch, A., Mt. Airy
Finch, N. H., Spring Hope
Finger, Rufus, Wagnersville
Finlayson, Carl, Charlotte
Fish, Odie, Cove Creek
Fisher, Clell, Route 2, Marshall
Fisher, Chester, Mars Hill
Fisher, V. C., Route 2, Marshall
Fisher, Rufus, Florence, S. C.
Fitzgerald, W. H., Box 7253, Asheville
Flannagan, Clarence, Delco
Fletcher, David Lee, Dallas, Texas
Flowers, W. H., Valdese
Forget, Timothy A., New Bern
Foucar, H. H., Winston-Salem
Fox, Lawrence, Candler
Frady, Otis, Cullowhee
Franklin, C. W., Winston-Salem
Franklin, Bruce, Marion
Franklin, Charles, Candler
Franklin, Roscoe, Flag Pond, Tenn.
Freed, Paul, Greensboro
Freeman, E. W., Selma
Freeman, Hugh, Belmont
Freeman, Ira, Weaverville
Freeman, L. E. M., Raleigh
Frost, G. A., Trinity
Gaddis, Robert, Waynesville
Gallimore, A. R., Wake Forest
Galloway, Freeman, Brevard
Gamble, John E., Gibsonville
Gann, Jeff, Winston-Salem
Gant, Barney, Taylorsville
Gardner, W. M., Marion
Garner, S. E., Asheville
Garner, W. E., Randleman
Garrett, Donle, Spindale
Garrett, F. B., Hayesville
Garrett, Tommy, Wake Forest
Gasperon, Jake, Candler
Gaze, Ted, 415 Riverview Dr., Asheville
Gentry, J. H., West Jefferson
George, Goliath, Cherokee
Gibbs, J. M., Stedman
Gibbs, Perry, Hendersonville
Gibson, Carroll, Route 4, Franklin
Gibson, E. M., Route 4, Asheville
Gill, Everett, Sr., Wake Forest
Gillespie, J. C., Reidsville
Gilliam, C. E., Old Fort
Gilliam, C. W., Ronda
Gilliland, Ray J., Millbrook
Glass, Ernest, Chaplain
Glenn, Lloyd, Spruce Pine
Glosson, S. C., Moncure
Gomes, Raymond J., Asheville
Goode, W. E., Scotland Neck
Goodman, Spencer, Oval
Goodwin, Ronald, Goldsboro
Gordon, K. L., Raleigh
Gordon, R. R., Pittsboro

Gore, F. L. S., Whiteville
Gore, Silas, Newton
Gouch, E. M., Mt. Airy
Graham, Harry, Winston-Salem
Gragg, Spencer, Hickory
Grant, Clint, Nantahala
Grant, Jess, Wesser
Grant, J. H., Nantahala
Gray, Sexter, Miami, Fla.
Gray, K. Neal, Brevard
Grein, Arent, Mabel
Green, J. H., Blairsville, Ga.
Green, J. P., Chapel Hill
Greene, Aubrey, Chadbourn
Greene, Dave, Vilas
Greene, Levi, Vilas
Greene, N. M., Boone
Greene, N. R., Stecoah
Greene, R. T., Concord
Greene, Ross. West Jefferson
Greene, R. W., Sylva
Greene, V. W., Cranberry
Greene, W. C., Deep Gap
Greenway, G. T., Icard
Gregory, Cecil E., Charlotte
Gregory, Parks, Route 2, Browns Summit
Grice, J. B., Asheville
Griffin, Luke, Marshall
Griffith, Earl G., Winston-Salem
Grigg, Robert, Kings Mountain
Grinstaff, Ardie, Micaville
Grisson, M. W., Chester, Pa.
Groves, Harold, E. Gastonia
Gullitt, T. D., Winston-Salem
Guy, Troy, Whaley
Guy, T. Sloan, Sr., Wadesboro
Guye, C. A., Whaley
Gwyn, R. H., East Bend
Hageman, Fred, Vilas
Hager, Bartlett, Alexis
Hagler, R. M., Charlotte
Haigh, L. B., Black Mountain
Haigler, R. J., Concord
Hales, J. D., Pikeville
Hales, Lloyd, Alexis
Hall, Claxton, King
Hall, Daniel K., Fayetteville
Hall, H. M., Benson
Hall, J. H., Mt. Airy
Hall, J. T., Lake Toxaway
Hall, R. F., Lillington
Hamm, Willie, Laurel Springs
Hamrick, E. W., Wake Forest
Haney, Lee, Swiss
Hanks, Uriah, Springfield
Hannon, S. E., West End
Hanson, S. E., Rosman
Hardin, E. F., Ridgecrest
Hargett, J. P., Union Mills
Harless, W. C., Route 5, Lenoir
Harmon, Gaither, Elk Park
Harold, E. B., Montezuma
Harper, J. H., Louisburg
Harrell, V. H., Sr., Winston-Salem
Harrelson, Walter, Southport
Harrelson, W. A. C., Tabor City
Harrill, W. F., Bessemer City
Harris, Baine, Durham
Harris, Bob Ray, Greenville, S. C.
Harris, C. L., Mt. Airy
Harris, D. P., Raleigh
Harris, F. A., Spring Lake
Harris, Fred S., Parkton
Harris, Floyd, Kinston
Harris, George, Erlanger
Harris, J. Earl, Rocky Mount
Harris, J. S., Concord
Harris, Leonard, Rocky Mount
Harris, O. A., Rocky Mount
Harris, Oscar J., Blowing Rock
Harris, Paul, Lincolnton
Harris, Ralph, Newton
Hart, Jess, Swannanoa
Hart, Paul, Morganton
Hartis, James, Matthews
Hartsell, Lee, Mt. Gilead
Harwood, G. N., Chapel Hill
Hasty, B. F., Charlotte
Hatchell, Jack, Raleigh
Hatcher, W. L., Ridgecrest
Hathcock, A. A., Concord
Hathcock, Olin, Concord
Hauser, O. H., Mt. Airy
Havner, Vance, Greensboro
Hawks, Elbert, Mt. Airy
Hayes, A. B., Hays
Hayes, C. C., Arant
Hayes, J. E., North Wilkesboro
Hayes, Odis, Shelby
Hayes, T. M., Nathan Creek
Haynes, J. F., Asheville
Haynes, W. L., Forest City
Heath, J. D., Kinston
Heatherly, Alfred, Hendersonville
Heatherly, W. L., Candler
Hedrick, Leslie, Robbinsville
Helms, Roy, Monroe
Helton, P. W., Copperhill, Tenn.
Hemric, Warren, Yadkinville
Henderson, J. K., Scotland Neck
Henderson, T. S., Asheville
Hensley, J. D., Route 2, Mars Hill
Henson, Glenn, Horse Shoe
Herring, R. H., Zebulon
Hester, B. B., Tryon
Hester, J. M., Longbeach, California
Hiatt, Grover, Mt. Airy
Hice, W. H., Granite Falls
Hicks, Gold, Rominger
Hicks, Dallas, Charlotte

Hicks, Joe G., Old Fort
Hicks, J. J., Route 2, Kings Mountain
Hickman, T. O., Enfield
Hight, L. J., Greensboro
Hileman, Woodrow, Cane River
Hill, Clyde, Hawk
Hill, J. H., Salisbury
Hill, James E., Asheboro
Hill, Justin, Wake Forest
Hill, M. D., Marshville
Hill, Walter, Spring Hope
Hill, W. E., Caroleen
Hincher, Grant, Hays
Hines, J. W., High Point
Hinson, J. S., Ararat
Hintz, Fred, Jr., Wilmington
Hobson, Ham, Valley
Hobson, J. R., Bakersville
Hockaday, D. W., Durham
Hocutt, Aaron, Rocky Mount
Hodge, J. L., Rutherfordton
Hodge, Raymond, Trap Hill
Hodges, E. C., Ferguson
Hodges, Jim, Blowing Rock
Hoffman, W. A., Gastonia
Hogan, Garland, Andrews
Hogan, Ralph Le, Barnardsville
Holbert, B. R., Jonesville
Holbert, Josiah, Saluda
Holcomb, J. B., Route 3, Marion
Holcomb, W. E., Troutman
Holden, N. E., Franklin
Holder, Thomas, Sanford
Holland, T. C., Cliffside
Hollar, Luther, Granite Falls
Hollifield, Elvin, Brevard
Hollifield, Floyd, Asheville
Hollifield, Fred, Spruce Pine
Hollifield, W. S., Marion
Hollingsworth, Bobo, Route 4, Hendersonville
Hollingsworth, W. E., Fayetteville
Holloway, Burgess P., Greenville, S. C.
Holt, Clinton, Biltmore
Holt, Robert, Greenville
Holtzclaw, Rodger, Granite Falls
Honeycutt, E. L., Davidson
Honeycutt, Gay, Asheville
Honeycutt, George, Concord
Hood, Whitley, Benson
Hood, Hugh, Murphy
Hooker, J. T., High Point
Hopkins, W. B., China Grove
Horne, G. P., Landrum, S. C.
Horne, J. M., Burlington
Horne, Paul, Tree Top
Horton, W. J., Raleigh
House, William, Route 3, Asheville
Howell, Barton, Rockingham
Howell, B. D., Mocksville
Howell, Lloyd, Black Mountain
Howell, Thurman, Advance
Howell, W. M., Asheville
Hubbard, Harry, Oteen
Hudspeth, J. F., Alexis
Huff, W. P., Wake Forest
Huffman, M. A., Icard
Huffman, M. D., Route 4, Asheville
Huffstetler, Perry, Charlotte
Hughes, Durham, Shelby
Hughes, H. M., Murphy
Hughes, Sam, Kings Mountain
Humphrey, Boyce, Winston-Salem
Humphrey, H. B., Kannapolis
Hunnicutt, Paul, Charlotte
Hunsucker, Robert, Asheboro
Hunt, R. T., Henderson
Hurst, W. T., Pittsboro
Hyatt, J. L., Whittier
Hyde, Jackie, Bryson City
Ingle, Hillery, Asheville
Jackson, Charlie, Mt. Airy
Jackson, Clyde, Davidson
Jackson, John R., Charlotte
Jackson, Ralph, Fletcher
Jacobs, Garland, Durham
Jacobs, R. B. Pembroke
James, C. J., Winston-Salem
James, P. J., Albemarle
Jarvie, N. T., Roaring River
Jeffreys, J. R., Raleigh
Jenkins, Garland, Fairview
Jenkins, J. L., Boiling Springs
Johnson, A. A., Hays
Johnson, C. W., Guilford College
Johnson, E. C., St. Pauls
Johnson, J. C., Winston-Salem
Johnson, J. J., Ridgecrest
Johnson, K. B., Weaverville
Johnson, Lee, Mt. Pleasant
Johnson, T. C., Raleigh
Johnson, Weldon, Saluda
Johnson, Worth, Four Oaks
Johnson, W. L., Olin
Jollay, Charles, Ridgecrest
Jones, Abe C., Wilmington
Jones, Arthur, Hendersonville
Jones, Grady, Suit
Jones, Forest T., Goldsboro
Jones, H. Frederick, Kinston
Jones, Henry, Lincolnton
Jones, James, Hendersonville
Jones, Oscar M., Raleigh
Jones, Oscar, Marion
Jones, Reeves, Crumpler
Jones, S. A., North Wilkesboro
Jones, Theo, Andrews
Jones, W. J., Salemburg

Jones, Walter, Unaka
Jordan, Alphonso, Raleigh
Jordan, B. C., Traphill
Jordan, M. E. T., Winston-Salem
Jumper, Ute, Whittier
Keller, Howard W., Spindale
Keller, L. N., Fleetwood
Kelly, Edward, Hendersonville
Kelly, W. M., Wilmington
Key, Paul, Route 1, Sophia
Kilby, John, Hays
Kilby, Thurmond, Boomer
Kilpatrick, A. F., Route 3, Candler
Kilpatrick, J. B., Nimmons, S. C.
Kilstrom, E. A., Penrose
Kincheloe, J. W., Rocky Mount
Kindley, Leon, Lexington
King, Leonard, Robbinsville
King, William O., Forest City
Kirk, J. L., Salisbury
Kite, Ray, Winston-Salem
Knight, Frank, Hudson
Knight, R. N., Columbia
Knott, J. L., Winston-Salem
Kuykendall, I. N., Hickory
Lackey, Gilbert,
Lackey, Paul, Old Fort
Lail, Albert, Connellys Springs
Lambert, Calvin, Oakboro
Lambert, Frank, Cherokee
Lambert, Jess, Cherokee
Lambert, Williard, Cherokee
Lancaster, R. F., Route 4, Shelby
Laney, Ted, Marion
Langford, Robert, Asheville
Lanier, Earl, Whiteville
Lanier, J. E., Rocky Mount
Lanning, T. D., Route 1, Leicester
Laughter, J. B., Mill Springs
Lawing, E. R., Glenwood
Laws, D. S., Lenoir
Leatherwood, Frank, Hazelwood
Ledford, Earl, Burnsville, S. C.
Ledford, Frank, Murphy
Ledford, Lake, Franklin
Ledford, Lester, Prentiss
Lee, Arthur, Belmont
Leggett, Preston, Wake Forest
Lemby, Charles, Salisbury
Lemmons, Paul, Raleigh
Lennon, R. S., Wake Forest
Leonard, Charles A., Asheville
Leonard, W. M., Bennett
Lequire, Clint, Murphy
Lequire, Glenn, Bryson City
Lester, Ralph, Route 4, Louisburg
Letterman, Theo, Celo
Lewis, Jobie, Fletcher
Lewis, Warden, Mt. Airy
Liles, David D., Greenville, S. C.
Lindsay, E. B., Bryson City
Lindsay, J. Garfield, Hot Springs
Lindsey, Roy, Taylors, S. C.
Lineberger, C. A., Alexis
Liner, H. G., Concord
Littleton, T. R., Swansboro
Littrell, C. O., Route 4, Asheville
Locke, Don L., Charlotte
Locklear, Wade, Red Springs
Long, Delis, Route 1, Colfax
Long, Samuel, RFD, Monroe
Longstreet, C. A., Charlotte
Lowell, E. F., Chester, Pa.
Lowry, S. S., Pembroke
Lucas, R. H., Plymouth
Luehrs, Herbert, Fayetteville
Luffman, J. H., Ronda
Luffman, J. M., Ronda
Lumsden, Avery, Winston-Salem
Luther, M. E., High Point
Lyalls, Jesse, Oval
Lynch, George, Mill Springs
Lyons, Amos, Benham
McBride, D. H., Winston-Salem
McCall, Clyde S., Lake Toxaway
McCall, T. C., Highlands
McCann, Levi, Roaring River
McCarter, Jesse, Wendell
McCartney, Harry, Wilson
McClure, Leonard, Murphy
McCracken, R. P., Waynesville
McDaniel, J. R., Garner
McDevitt, James W., Marshall
McDonald, B. H., Mooresville
McDowell, Charles, Sophia
McDowell, Wayne, Charlotte
McDuffie, Richard, Elizabethtown
McFalls, W. T., Candler
McGee, Clifford, Marion
McGuire, J. W., Route 1, Pisgah Forest
McHone, C. J., Asheville
McManus, O. W., Gibson
McNeely, J. D., Shelby
McNeill, Lacy, Southern Pines
McPeters, Alvin, Burnsville
McQuay, Earl, Matthews
Mace, Jack, Alexis
Mace, H. H., Hendersonville
Mahone, Bill, Mt. Airy
Maier, F. A., Thomasville
Mainwaring, C. W., Hendersonville
Malmborg, Harold, Charlotte
Maloy, Dillard, Stokesdale
Mangum, O. R., Lenoir
Mann, Clayton, Mars Hill
Mann, Lester, Durham
Mann, Marvin, Canton

Manning, Burney, Greenville
Manor, G. A., Charlotte
Marion, T. G. Dobson
Martin, Caleb, Mt. Airy
Martin, Jesse A., Charlotte
Martin, J. L., Winston-Salem
Martin, William, Hildebran
Mashburn, J. T., Fort Bragg
Mason, Dewitt, Nantahala
Mason, Harlowe, Rosman
Mason, J. P., Asheville
Mason, Lawrence A., Alexander
Massengalle, Whitney, Argura
Massey, Dennis, Robbinsville
Masteller, Jake, Lincolnton
Matherly, W. F., Greensboro
Mathis, Ben, Marion
Mathis, Levi, Cherokee
Mathis, Wayne, Clyde
Matney, James, Blowing Rock
Mauney, E. W., Canton
Maxwell, Harold, Greensboro
Mayberry, J. E., Statesville
May, C. G., Greensboro
Mayes, Lamont, Connellys Springs
Mayhan, Homer, Independence, Va.
Maynor, Dawley, Pembroke
Meadows, V. R., Kernersville
Medford, A. T., Canton
Medford, Clark, Waynesville
Medlin, Charles, Bryson City
Medlin, J. D., Prentiss
Medlin, James L., Charlotte
Mehaffey, W. H., Canton
Mendenhall, Glenn, Jonesville
Meredith, James, Mount Airy
Merrill, T. H., Route 1, Swannanoa
Messer, W. K., Route 1, Candler
Middleton, K. T., Fletcher
Mikles, C. B., East Bend
Milan, H. O., Lincolnton
Miller, A. L., Whiteville
Miller, Broadus, Hudson
Miller, C. A., Black Mountain
Miller, D. C., Hays
Miller, Earl, Triplett
Miller, Ed O., Boomer
Miller, Ernest, Hays
Miller, Grant, Wilbar
Miller, James A., Moravian Falls
Miller, Luther, Bakersville
Miller, Ralph A., Cricket
Miller, Roy A., New Bern
Miller, Russell, Prentiss
Miller, Smith, Jefferson
Mills, A. H., Concord
Mills, Adam, Marion
Mills, Willard, Asheville
Millsaps, J. C., Tuckasegee
Minton, B. L., Buck
Mintz, S. I., Leland
Mitchner, J. F., Louisburg
Montgomery, Paul, Mt. Holly
Moody, W. G., Robbinsville
Moody, William S., Cherokee
Moore, Gene, Lake Toxaway
Moore, H. C., Ridgecrest
Moore, J. W., Oakwood
Moore, M. M., Hendersonville
Moore, Paul, Harmony
Moore, R. H., Pisgah Forest
Moore, W. H., Black Mountain
Moorefield, Joe, Mount Airy
Moorehead, W. R., Leland
Moretz, A. E., Route 2, Boone
Morgan, Charlie E., Mt. Holly
Morgan, Lewis, Route 1, Rosman
Morgan, N. R., Route 5, Lumberton
Morgan, Paul, Route 4, Franklin
Morgan, S. L., Wake Forest
Morris, S. T., Kannapolis
Moss, R. H., Hayesville
Moss, W. R., Lenoir
Mulkey, J. L., Murphy
Mullis, W. M., Jefferson
Mumford, E. F., Spring Hope
Murk, Jim, Greenville, S. C.
Murray, Charles, Wilmington
Myers, Mark, Winston-Salem
Myers, Moses, Winston-Salem
Nance, H. E., Marshville
Nantz, Marvin, Iron Station
Nelson, J. H., Lenoir
New, C. E., Newland
Newsome, J. C., White Plains
Newton, D. E., Lawndale
Nichols, Homer I., Neuse
Nichols, Reno, Valdese
Noah, Jesse, Route 2, Thomasville
Nobles, Harry, Loris, S. C.
Norman, L. A., Jr., Charlotte
Norman, Warren, Mountain Park
Norris, Jack, Mooresville
Nunnally, M. R., Marion
Oates, Romaine, Bryson City
O'Flaherty, J. C., Wake Forest
Oldham, Roy, Stokesdale
Oldham, S. W., Star
Oliver, Fred, Brevard
Orphal, Alfred J., Fayetteville
Osborne, Everett, Shelby
Osborne, George, Cricket
Osborne, Roy, Fig
Osteen, Gillea, Flat Rock
Ostwalt, C. M., Belmont
Outlaw, A. H., Elizabeth City
Owen, C. F., Canton
Owen, J. R., Havelock
Owen, Ranzir, Brevard

Owenby, Carroll, Asheville
Owenby, H. W., Canton
Owenby, James, Topton
Owens, Cletus, Morganton
Owens, W. L., High Point
Owens, Wilson, North Wilkesboro
Owensby, J. W., Flat Rock
Owle, Dewitt, Bryson City
Pace, Edwin, Zirconia
Parkinson, D. E., Raleigh
Parker, Artie, Gastonia
Parker, E. L., Goldsboro
Parker, G. M., Brevard
Parker, Harry, Hildebran
Parker, Lomas, Candler
Parker, Oscar, Connellys Springs
Parker, Roy, Buies Creek
Parker, W. B., Route 1, Canton
Parlier, Virgill, Kalmia
Parrish, Gilmer, Zebulon
Parsons, Charlie, Lenoir
Parsons, Frederick, Winston-Salem
Partlow, J. L., Wake Forest
Paschall, Floyd, Balfour
Pasmore, P. H., Nantahala
Patrick, Douglas, Jacksonville
Patrick, Kenneth, Marion
Payne, Arlis, Gastonia
Payne, Wake F., Boomer
Peacock, J. L., Raleigh
Peace, Luther, Saluda
Peek, Avery, Canton
Peeples, Earl, Wake Forest
Pegg, Fred, Route 1, Weaverville
Pegram, Odell, Belew Creek
Pegram, Alvin J., Stoksdale
Pegram, J. E., Walkertown
Pelphrey, J. G., 92 Belmont Ave., Asheville
Pendergrass, Fred, Andrews
Pendleton, E. R., Brevard
Penland, Aubrey, 5 Company St., Asheville
Penley, B. C., Asheville
Perdue, Charlie, Stokesdale
Perch, Bane, Gastonia
Perkinson, S. J., 6 Lynmar St., Asheville
Pernell, Eli, Troy
Perry, Albert, Asheville
Perry, Charles L., Brevard
Perry, H. J., Raleigh
Pettit, Oscar, Hendersonville
Phifer, E. T., Wake Forest
Philbeck, George, Stanley
Phillips, Albert, King
Phillips, Carl, Wilkesboro
Phillips, I. D., Gastonia
Phillips, J. H., Andrews
Phillips, Lawrence, Toast
Phillips, M. S., Toast
Phillips, R. R., Flat Rock
Philyaw, Roy, Mortimer
Phipps, Roy, Asheville
Pierce, Marion, Bessemer City
Pierson, Henry, Route 2, Brevard
Piper, Warren, Midway Park
Pipes, Kelly, Pores Knob
Pipes, W. C., Marble
Pitman, Martin, Skyland
Pittman, Paul, Spruce Pine
Plowman, K. L., Route 1, Richfield
Plyler, I. W., Mooresville
Poe, Oscar, Lansing
Poole, Dwaine, Clayton
Poole, W. Gordon, Raleigh
Poole, Robert, Winston-Salem
Potter, F. D., Supply
Pow, J. Robert, Jefferson City, Tenn.
Powell, F. M., Thomasville
Powers, E. W., West Virginia
Powers, Douglass, Todd
Powers, W. G., Darlington, Md.
Pressley, James B., Monroe
Prestwood, R. L., Lenoir
Previtte, G. W., Roaring River
Price, A. O., Hayesville
Price, John E., Arden
Price, W. S., Brevard
Proffit, Robert, Zionville
Propst, Charles, Hays
Propst, C. W., Charlotte
Pruett, Gar, Elkin
Pruitt, David, Winston-Salem
Pruitt, J. C., Route 1, North Wilkesboro
Pruitt, Robert, Traphill
Puckett, James, Kalmia
Pugh, R. L., New Bern
Pyatt, Jeff, Minneapolis
Queen, Cleve, Cowarts
Queen, M. C., Argura
Queen, Solomon, Cherokee
Quidley, Phil H.
Quinn, R. P., Hendersonville
Raines, James, Pickens, S. C.
Raley, Truman, Charlotte
Ramsey, Ralph, 30 Peace St., Asheville
Rary, Robert, Taylorsville
Rasberry, John, Wake Forest
Ratliff, Thurman, North Wilkesboro
Ray, Barnette, Celo
Ray, Harold, Burnsville
Ray, J. B., Roaring River
Ray, Z. G., Garland
Redding, L. G., Marion
Redmon, W. H., Kings Mountain

Reece, A. V., Hendersonville
Reece, Jonah, Candler
Reece, T. M., Winston-Salem
Reep, Fred, Lincolnton
Reese, Ben, Gastonia
Reese, Bert, Forest City
Reese, D. G., Jonesville
Reeves, Paul, Gastonia
Reynolds, R. T., Canton
Rhodes, Darel, Hendersonville
Rhymer, O. S., Waynesville
Rice, Earl, Marshall
Rice, G. E., Murphy
Rice, Henry, Alexander
Ricer, Houston, Route 3, Marshall
Rich, Houston, Route 1, Waynesville
Richmond, David, Lauada
Ricks, Horace, Princeton
Riddle, J. L., Advance
Riddlehower, Jimmy, Balfour
Rittenhouse, W. H., Hillsboro
Roberson, Bobby, Walkertown
Roberson, Edward, Fletcher
Roberts, Connell, Mars Hill
Roberts, H. M., Gastonia
Roberts, Richard, Alexander
Roberts, Sam C., Oteen
Roberts, W. A., Hendersonville
Robertson, A. W., Chaplain
Robertson, C. H., Leaksville
Robertson, C. M., Greensboro
Robertson, Pender, Waynesville
Robinson, Albert, Waynesville
Robinson, Allison, Fletcher
Robinson, Clarence, Marshall
Robinson, D. J., Rocky Mount
Robinson, Pender, Waynesville
Robinson, Roland, Washington
Robinson, W. A., Raleigh
Robinson, W. B., Marshall
Rogers, B. N., Candler
Rogers, C. F., Biltmore
Rogers, Frank, Shooting Creek
Rogers, J. G., Hayesville
Rogers, J. R., Route 3, Lumberton
Rogers, Troy, Cullowhee
Rogers, T. F., Millers Creek
Rogers, W. C., Robbinsville
Ruppe, T. J., Spindale
Russell, W. J., Albemarle
Sain, Howard, Vale
Sampson, W. E., Winston-Salem
Sampson, W. J., Lumberton
Saunders, Bills, Chaplain
Sawyer, Clint, Bryson City
Schriner, George, Wake Forest
Scott, A. R., Winston-Salem
Secrest, Eugene, Drexel
Self, T. F., Suit
Sentell, R. E., Route 3, Waynesville
Sewell, Milton, Pfafftown
Sexton, E. C., Rocky Mount
Sexton, Robert, Jefferson
Sexton, Willie, Lansing
Seymour, Robert, Scotland
Shaw, Charlie, Warne
Shaw, Everett, Glade Valley
Shelton, Marlin, High Shoals
Shelton, Vergis, Flag Pond, Tenn..
Shepherd, D. L., Smithport
Shepherd, G. M., Lansing
Shepherd, N. H., Greensboro
Shepherd, Paul, Canton
Shields, Fred, Andrews
Shields, J. G., Franklin
Shoemaker, A. Z., Stokesdale
Shoemaker, T. P., Lenoir
Shope, Bill, Dillard, Ga.
Shore, Howard, Hudson
Shuford, M. A., Celo
Shugart, Carnie, Jonesville
Sigmon, George, Lincolnton
Sigmon, L. R., Lincolnton
Simmons, Arlie, Thurmond
Simmons, Clete, Jonesville
Simmons, F. L., Old Fort
Simmons, O. G., Charlotte
Simonds, James, Wesser
Sinclair, W. R., Concord
Sisk, C. T., 54 Oakwood Ave., Asheville
Sitton, F. J., Bryson City
Slade, Tom, Winston-Salem
Sluder, Charlie H., Alexander
Smart, B. B., Forest City
Smith, B. M., Jr., Wilmington
Smith, Boston, Asheville
Smith, Burl, Jefferson
Smith, C. A., Iron Station
Smith, Charles C., Durham
Smith, C. L., Central Falls
Smith, D. H., Jacksonville
Smith, Daniel N., Route 1, Canton
Smith, Darrell, Asheville
Smith, Dock, Cherokee
Smith, Frank, Roanoke Rapids
Smith, Garnett, Glade Valley
Smith, H. H., Deep Gap
Smith, Jack, Swannanoa
Smith, James, Oteen
Smith, L. C., Winston-Salem
Smith, Lee, Hazelwood
Smith, Thurman, Fuquay Springs
Smith, W. F., Boone
Snyder, George C., Sylva
Snyder, William, Asheville
Snypes, M. V., Nebo
Solman, Thomas, Moravian Falls

Solomon, F. D., Route 1, Cameron
Sparks, A. F., Route 1, Toecane
Sparks, Carl, Green Mountain
Sparks, J. Y., Bakersville
Spencer, J. O., Marion, Va.
Splawn, J. W., Henrietta
Spradlin, W. H., High Point
Sprinkle, Mike, Route 2, Marshall
Squirrel, Shepherd, Cherokee
Stacy, G. A., Chesnee, S. C.
Staley, T. E., Albemarle
Stallcup, Willard, Bryson City
Stallings, H. W., Albemarle
Stallings, T. C., Concord
Stamey, Sanford, Asheville
Stamey, James, Newton
Stanley, Floyd, Elkin
Starnes, Arlie, Albemarle
Starnes, Ted L., Hickory
Steele, Tommy, Sr., Raleigh
Stephens, Irwin, Lillington
Stephenson, Samuel, Gastonia
Stevens, C. E., 600 Aycocok St., Raleigh
Stevens, G. L., Gastonia
Stewart, James E., Charlotte
Stiles, Charles, Suit
Stiles, S. A., Suit
Stimson, E. A., Boonville
Stimson, Fred, Ridgecrest
Stockton, Vester, Prentiss
Stockton, W. C., Young Harris, Ga.
Stover, Harry, 26 Richmond Ave., Asheville
Straiting, J. J., Charlotte
Street, J. L., Nebo
Strickland, Estell, Luck
Strickland, W. C., Wake Forest
Stroud, J. O., Lenoir
Stroup, Rush C., Belmont
Stroupe, H. M., Spruce Pine
Stroupe, R. M., Spruce Pine
Sullivan, Doric, Eagle Springs
Sullivan, R. C., Charlotte
Summers, W. F., Jr., Wilmington
Summey, M. E., Rosman
Suttles, John, Swannanoa
Swaim, George, Buies Creek
Swain, D. C., Jonesville
Swainn, S. G., Statesville
Swanson, Lewis, Morganton
Swisber, Johnnie
Swicegood, J. W., Winston-Salem
Tate, L. R., Route 6, Statesville
Tatum, W. R., Asheboro
Taylor, C. L., Oakboro
Taylor, C. R., Burgaw
Taylor, Carl, Hendersonville
Taylor, Dallas, Haw River
Taylor, Oliver, Gastonia
Teague, E. R., Route 1, Mt. Vernon Springs
Teague, Clint, Murphy
Teague, Harry, Maiden
Teague, J. L., Bessemer City
Teague, J. U., Henderson
Tedder, D. A., Shelby
Testerman, Luther, Warrensville
Thomas, Arthur, Green Mountain
Thomas, C. L., Mount Holly
Thomas, Gilbert, Toecane
Thomas, R. V., Sr., Rocky Mount
Thomason, J. A., Hamptonville
Thompson, Edwin C., Newland
Thompson, T. E., Hendersonville
Tilman, J. W., Los Angeles, California
Tinsley, William, Hendersonville
Tomblin, C. C., Spindale
Toney, M. S., Mooresboro
Totherow, S. A., Andrews
Travis, Lewis, Catawba
Trexler, Lawson E., Salisbury
Trexler, Robert Lee, Granite Quarry
Triplett, Ben, Deep Gap
Trivette, Dewey, Zionville
Trivette, Dudley, Elk Park
Trogden, Paul, Hope Mills
Tucker, H. E., Kannapolis
Tucker, J. M., Cullowhee
Tunstall, George, Oxford
Turner, E. W., Mocksville
Turner, J. Clyde, 304 W. Edenton St., Raleigh
Turner, L. S., Concord
Turner, Wiley E., Hamptonville
Tweed, Luther, Hendersonville
Tyndall, W. D., Mt. Olive
Underwood, J. L., Route 2, Candler
Usry, E. G., Oxford
VeHaun, W. S., Asheville
Venters, Douglas, Badin
Vernon, Abner, Winston-Salem
Vess, Fred, Swannanoa
Vinson, J. I., Route 1, Dillard, Ga.
Wacaster, Lee, Cherryville
Wade, Bird, Whittier
Wadford, David Lee, Neuse
Waldrop, H. E., 409 N. Washington, Shelby
Walker, Baxter, Fayetteville
Walker, E. W., Jonesville
Walker, Luther L., Raleigh
Walker, Wade, Morganton
Wall, Fred S., Fletcher

Wall, Zeno, Shelby
Wall, Vincent, Reidsville
Wallen, S. M., Weaverville
Walsh, Grover, Valdese
Walters, J. D., Charlotte
Ward, John, Reese
Ward, Oscar, Sugar Grove
Warlick, Fred, Asheville
Warren, H .H., Thurmond
Waters, C. S., Rocky Mount
Watkins, C. E., Raleigh
Watkins, H. C., Durham
Watson, A. T., Rominger
Watson, Dallas, Deep Gap
Watson, Thomas, Lenoir
Watts, J. M., Mars Hill
Weatherman, Sherman, Jonesville
Webb, Ralph, Jr., Lincolnton
Weeks, H. L., Chapel Hill
Weeks, J. J., Clarkton
Welch, William, Cherokee
Wellborn, C S., North Wilkesboro
Wells, E. L., Edenton
Wendt, Robert, Raleigh
West, Algie, Marble
West, James B., Newport, Tenn.
West, Paul E., Raleigh
Weston, W. A., Garner
Wheeler, Fred, Morganton
Whistnant, Elijah, Forest City
Whitaker, L. R., Shelby
White, Boyce, Wake Forest
White, Harvey, Pine Bluff
White, W. E., Newport
Whie, Wade Z., Mars Hill
Whitesides, R. R., Wilson
Whitlock, Troy, Rosman
Whitted, Alvis, Fuquay Springs
Whittington, R. S., Millers Creek
Wiggins, W. A., Jacksonville
Wild, Patterson, Route 3, Marshall
Wiles, E. R., Traphill
Wilkie, W. W., Fletcher
Wilkins, Howard, Mocksville
Williams, Alton, Jacksonville
Williams, Boyd, Loris, S. C.
Williams, C. A., Norlina
Williams, E. D., Chadbourn
Williams, George, Cerro Gordo
Williams, Hugh, Wake Forest
Williams, R. W., Hildebran
Williams, W. W., Oteen
Willingham, W. W., Paw Creek
Willis, Bishop, Wilmington
Wilson, Fred, Marion
Wilson, Clarence, Murphy
Wilson, George, Murphy
Wilson, Herbert, Hanes
Wilson, Joe, Rutherfordton
Wilson, Lacy, Hendersonville
Wilson, Paul V., Oteen
Wilson,, T. G., Nantahala
Wilson, Willard, Dana
Winkler, H. M., Todd
Wise, Vige, Biltmore
Wolfe, B. N., Chaplain
Wollenschlager, Jim, Maysville
Womack, George, Sylva
Wood, Howard V., Brown Summit
Wood, W. G., Franklin
Woodard, George. Gay
Woodie, Glenn, West Jefferson
Woodruff, Lee M., Radford, Va.
Woodruff, W. E., Mount Airy
Woody, Jim, Green Mountain
Woody, Taylor, Luck
Wooten, Graham, Jonesville
Worley, Angus, Route 1, Canton
Worley, Canada A., Barnard
Worley, Garland, Hayesville
Worley, W. W., Hendersonville
Wright, Alfred, Shelby
Wright, Eulin, Shelby
Wright, Jack, Fairview
Wyatt, Banner, North Wilkesboro
Wyatt, Jeff, Route 2, Marshall
Wyatt, Odell, North Wilkesboro
Yale, J. W., North Wilkesboro
York, H. C., Hayesville
Younce, C. J., Lenoir
Younce, George, Andrews
Young, Franklin, Durham
Young, Willie, Icard

ASHE
ASHE
ALLEGHANY
ALLEGHANY
STONE MT.
SURRY
SURRY
THREE FORKS
WATAUGA
STONY FORK
7
BRUSHY MT.
WILKES
BRIER CREEK
YADKIN
YADKIN
MITCHELL
MITCHELL
AVERY
AVERY
CALDWELL
CALDWELL
ALEXANDER
ALEXANDER
SOUTH YADKIN
DAVIE
FRENCH BROAD
MADISON
YANCEY
YANCEY
NEW FOUND
CATAWBA RIVER
BURKE
IREDELL
SOUTH MOUNTAIN
CATAWBA
SOUTH FORK
LINCOLN
ROWAN
ROWAN
BLUE RIDGE
MC DOWELL
BUNCOMBE
BUNCOMBE
9
INDIAN
CHEROKEE
SWAIN
HAYWOOD
HAYWOOD
TENNESSEE RIVER
GRAHAM
GREEN RIVER
RUTHERFORD
8
CABARRUS
CABARRUS
CAROLINA
HENDERSON
TUCKASIGEE
JACKSON
SANDY RUN
POLK
KING'S MT.
CLEVELAND
GASTON
GASTON
MECKLENBURG
MECKLENBURG
WEST CHEROKEE
LIBERTY
WESTERN NORTH CAROLINA
CLAY
10
MACON
MACON
TRANSYLVANIA
TRANSYLVANIA
UNION
UNION

Date Due

Div.S. 286.09 C292 121st-123rd
1951-1953
Baptist State Convention
North Carolina
Annual

DATE	ISSUED TO
AUG 28 '59	KM Taylor G23

DENCO

FOR REFERENCE

Do Not Take From This Room

Duke University Libraries
D03614300H